



# 2025-2026 Yearbook

	a	b	c	d	e	f	g	h	
8									8
7									7
6									6
5									5
4									4
3									3
2									2
1									1
	a	b	c	d	e	f	g	h	

## Scandinavian Defense

**1. e4 d5 2. dxe5**

Back of front cover



## 2025-2026 Yearbook

	a	b	c	d	e	f	g	h	
8									8
7									7
6									6
5									5
4									4
3									3
2									2
1									1
	a	b	c	d	e	f	g	h	

### Scandinavian Defense

1. e4 d5 2. dxe5

Gateway Chess League 2025-2026 Yearbook

Copyright © 2026, Gateway Chess League  
All rights reserved.

# Table of Contents

About the Gateway Chess League.....	1
School Roster .....	2
Player Roster .....	4
High School League.....	7
Team Awards.....	8
Playoff Seeding.....	8
Individual Awards.....	9
Playoff Match Results - Championship and Semis .....	10
Playoff Match Results - First Round .....	11
Regular Season - East Conference .....	12
Regular Season - Central Conference.....	23
Regular Season - West Conference.....	33
Regular Season - Extra Games .....	43
Junior League .....	44
Team Awards - Teams of 2 or more players.....	44
Individual Awards .....	45
Team Standings.....	46
Individual Standings and Cross Table .....	47
Saturday Tournaments.....	49
2025-2026 Gateway Grand Prix.....	50
2025 Gateway Grade Tournament .....	88
2025-2026 Gateway Class Tournament.....	112
2025 Gateway Blitz Tournament.....	136
2026 Gateway Team Tournament.....	155
2026 Chris Bollinger Memorial Tournament.....	178
2026 Gateway Board Tournament.....	193
2026 Gateway Action Tournament .....	207
High School League Champions .....	225
Junior League Champions.....	226
League Presidents.....	228
Problems.....	229
Solutions .....	230

## About the Gateway Chess League

The **Gateway Chess League** is an organization of Saint Louis area schools whose students compete in scholastic chess. The league sponsors competitions that determine the **High School League** and the **Junior League** champions.

The league also organized the **Gateway Grand Prix**, comprising eight Saturday tournaments:

- **Ed Baur Open**
- **Gateway Grade Tournament**
- **Gateway Class Tournament**
- **Gateway Blitz Tournament**
- **Gateway Team Tournament**
- **Chris Bollinger Memorial Tournament**
- **Gateway Board Tournament**
- **Gateway Action Tournament**

The league also assists, in cooperation with the Missouri Chess Association, with the organization of the **Missouri Scholastic Chess Championships**.

This yearbook contains the results for the **High School League**, the **Junior League**, and the **Gateway Grand Prix**, along with the individual statistics for 517 students from 86 schools totaling 3,468 games.

In all standings where tiebreaks are indicated, the following codes are used to indicate the tiebreak being used, as defined by the USCF (United States Chess Federation):

- MMed** – Modified Median (not used for team tiebreaks)  
**Solk** – Solkoff  
**Cum** – Cumulative  
**CumOp** – Sum of opponents' cumulative scores  
**Med** – Median  
**USAT** – US Amateur Teams (Team Tournament only)

Cross Tables and Wall Charts use the following codes:

<b>Rnd#</b>	Round number	<b>-U-</b>	Unpaired (player inactive)
<b>W</b>	Number of played wins	<b>-N-</b>	Unpaired (player active)
<b>L</b>	Number of played losses	<b>-B-</b>	Unplayed win (full point bye)
<b>T</b>	Number of played ties (draws)	<b>-X-</b>	Unplayed win (forfeit win)
<b>X</b>	Number of unplayed wins	<b>-H-</b>	Unplayed draw
<b>W#</b>	Win against player #	<b>-F-</b>	Unplayed loss (forfeit loss)
<b>D#</b>	Tie (draw) against player #		
<b>L#</b>	Loss against player #		

Totals have full-point byes and forfeit wins combined into a single value.

Gateway Chess League 2025-2026 Yearbook  
School Roster

## School Roster

Code	Team	Location	Code	Team	Location
ALTHH	ALTHOFF HS	BELLEVILLE, IL	LIFTH	LIFT FOR LIFE ACADEMY	ST LOUIS, MO
BAYLH	BAYLESS HS	ST LOUIS, MO	LUCRM	LUCAS CROSSING MS	ST LOUIS, MO
BBLRE	BABLER ES	WILDWOOD, MO	MARQH	MARQUETTE HS	CHESTERFIELD, MO
BEEAH	BELLEVILLE EAST HS	BELLEVILLE, IL	MASCH	MASCOUTAH HS	MASCOUTAH, IL
BEWEH	BELLEVILLE WEST HS	BELLEVILLE, IL	MASRE	MASON RIDGE ES	ST. LOUIS, MO
BKLEM	BUERKLE MS	ST. LOUIS, MO	MCKVE	MCKELVEY ES	MARYLAND HEIGHTS, MO
CAPTE	CAPTAIN ELEMENTARY	CLAYTON, MO	MICDH	MARY INSTITUTE/COUNTRY DAY HS	ST LOUIS, MO
CFLDS	CHESTERFIELD ES	CHESTERFIELD, MO	MMECE	MERAMEC ES	CLAYTON, MO
CHBRH	CHRISTIAN BROTHERS HS	ST LOUIS, MO	MTVEH	MT. VERNON TOWNSHIP HS	MT. VERNON, IL
CHMPM	CHESTERFIELD MONTESSORI	CHESTERFIELD, MO	MWRHE	MAPLEWOOD-RICHMOND HTS ES	MAPLEWOOD, MO
CLMTE	CLAYMONT ES	BALLWIN, MO	MWRHM	MAPLEWOOD-RICHMOND HTS MS	MAPLEWOOD, MO
COMCE	COLUMBIA MILL CREEK ES	COLUMBIA, MO	NEWCE	NEW CITY ES	ST. LOUIS, MO
COMME	COMMUNITY ES	LADUE, MO	NEWLH	NEW LIFE ACADEMY	BRIDGETON, MO
CONWE	CONWAY ES	CONWAY, MO	NORMH	NORMANDY HS	ST LOUIS, MO
CRRSH	CROSSROADS COLLEGE PREP	ST LOUIS, MO	OFEME	O'FALLON EMGE ES	O'FALLON, MO
CRVWM	CRESTVIEW MS	ELLISVILLE, MO	OLDBE	OLD BONHOMME ES	ST. LOUIS, MO
DSMTH	DESMET HS	ST. LOUIS, MO	PWSOH	PARKWAY SOUTH HS	MANCHESTER, MO
ELLVE	ELLISVILLE ES	ELLISVILLE, MO	PWWEH	PARKWAY WEST HS	BALLWIN, MO
FESTH	FESTUS HS	FESTUS, MO	PYCEM	PARKWAY CENTRAL MS	CHESTERFIELD, MO
FSTHE	FORSYTH ES	ST. LOUIS, MO	PYNEM	PARKWAY NORTHEAST MS	CREVE COEUR, MO
FZWEH	FT. ZUMWALT WEST HS	O'FALLON, MO	PYSOM	PARKWAY SOUTH MS	BALLWIN, MO
FZWEM	FT. ZUMWALT WEST MS	O'FALLON, MO	PYSWM	PARKWAY SOUTHWEST MS	MANCHESTER, MO
GLRGE	GLENRIDGE ES	CLAYTON, MO	PYWEM	PARKWAY WEST MS	CHESTERFIELD, MO
GNTSE	GREEN TRAILS ES	ST. LOUIS, MO	RSMNE	ROSSMAN ES	ST LOUIS, MO
GROVE	GROVE ES	NORMAL, IL	RWDVM	ROCKWOOD VALLEY MS	WILDWOOD, MO
HCTRE	HIGHCROFT RIDGE ES	CHESTERFIELD, MO	SELVM	SELVIDGE MS	BALLWIN, MO
HERRH	HERRIN HS	HERRIN, IL	SHVYE	SHENANDOAH VALLEY ES	CHESTERFIELD, MO
HILDH	HIGHLAND HS	HIGHLAND, IL	SJCHH	ST. JOSEPH CHRISTIAN	ST. JOSEPH, MO
IMCLM	IMMACOLATA SCHOOL	ST. LOUIS, MO	SJOAH	ST JOSEPH ACADEMY	ST. JOSEPH, MO
JACKE	JACKSON ES	JACKSON, MO	SLMOH	ST. LOUIS METRO HS	ST. LOUIS, MO
JACKH	JACKSON HS	JACKSON, MO	SLUNH	ST. LOUIS UNIVERSITY HS	ST. LOUIS, MO
JAMSE	JACKSON MS	JACKSON, MO	SPDEE	SPOEDE ES	ST LOUIS, MO
JEFFE	JEFFERSON ES	ST LOUIS, MO	STANE	STANTON ES	FENTON, MO
JNBSH	JOHN BURROUGHS HS	ST LOUIS, MO	STCHH	ST. CHARLES HS	ST. CHARLES, MO
JOWAE	JOHNSON-WABASH ES	FERGUSON, MO	STORM	STORMAN ACADEMY	ST LOUIS, MO
LAFAH	LAFAYETTE HS	WILDWOOD, MO	STPIH	ST. PIUS HS	FESTUS, MO
LDUEH	LADUE HS	LADUE, MO	TILLE	TILLMAN ES	KIRKWOOD, MO
LDUEM	LADUE MS	LADUE, MO	VERCH	VERITAS CHRISTIAN ACADEMY	O'FALLON, MO
LDUFE	LADUE 5TH GRADE CENTER	LADUE, MO	VIANH	VIANNEY HS	KIRKWOOD, MO
LIBRM	LIBERTY MS	LIBERTY, MO	WASHE	WASHINGTON ES	ST LOUIS, MO

Gateway Chess League 2025-2026 Yearbook  
School Roster

Code	Team	Location	Code	Team	Location
WAYCM	WAYNE COUNTY MS	WAYNE CITY, IL			
WBSTH	WEBSTER GROVES HS	WEBSTER GROVES, MO			
WECRH	WESTMINSTER CHRISTIAN ACAD	ST LOUIS, MO			
WLDHE	WILD HORSE ES	CHESTERFIELD, MO			
WLSNE	WILSON ES	ST LOUIS, MO			
WYDNM	WYDOWN MS	ST. LOUIS, MO			

# Gateway Chess League 2025-2026 Yearbook Player Roster

## Player Roster

Name	Team	Gr	W	L	T	X	Name	Team	Gr	W	L	T	X	Name	Team	Gr	W	L	T	X
Abdulfattah, Ahmed	JAMSE	6	1	3	0	0	Burnham, Elias	NEWCE	3	2	3	0	0	Ford, Bryan	LUCRM	8	3	9	0	0
Abuawad, Zain	CLMTE	3	6	3	0	0	Burns, Ronell	LIFTH	7	2	2	0	0	Ford, Pierre	BEWEH	12	6	4	0	0
Adam, Qais	WYDNM	7	15	14	0	1	Butler, Liam	NEWCE	5	8	7	1	0	Foster, Abby	MTVEH	9	2	14	1	0
Adam, Teeha	MMECE	K	0	8	0	1	Butler, Wyatt	JNBSH	8	3	1	1	0	Fox, Brycen	MTVEH	11	7	9	0	0
Adeniyi, Sola	BEEAH	9	4	3	1	0	Cai, Kevin	JACKH	12	2	2	0	0	Frame, Thomas	BEWEH	12	13	12	1	1
Adireddi, Sanjay	LDUEH	12	0	0	1	0	Carnell, Erick	LIFTH	12	7	16	0	1	Frisella, Philip T	MWRHM	8	3	5	0	1
Ahuja, Mannan	MICDH	6	24	9	3	1	Carter, Karter	WASHE	5	1	5	0	0	Fryar, Grayson	WECRH	9	0	5	0	0
Altman, Cole	JACKH	10	3	2	0	0	Carter, Ozan	CAPTE	4	7	8	3	1	Fuchs, Harmon	BEWEH	9	4	9	2	0
Ambler, Nolan	CAPTE	4	14	21	2	0	Cashion, Damian	JACKH	12	2	2	0	0	Fugate, Ryan	FSTHE	6	0	2	2	0
Anand, Ishraj	MCKVE	5	20	11	0	0	Cashion, Hunter	JAMSE	5	3	0	0	1	Furniss, Carter	IMCLM	6	1	1	0	1
Anand, Ketan	JNBSH	8	14	11	1	1	Cauthon, James	MTVEH	10	10	6	2	0	Furniss, Milly	IMCLM	4	5	4	0	0
Anbukumar, Guhan	SLUNH	10	3	2	1	0	Chahar, Ayaansh	MCKVE	5	20	13	2	0	Gage, Raylund	LIFTH	10	0	3	1	0
Andres, Marty	SLUNH	11	1	4	1	0	Chang, Alice	LDUEM	8	3	1	0	0	Gamble, Gabriel	JACKH	10	4	8	1	0
Anifowose, David	WECRH	7	0	1	0	0	Chen, Charles	PYCEM	8	9	1	0	0	Ganesh, Adi	LFAFH	10	2	0	0	0
Aravinda, Arav	PYSWM	6	1	3	4	0	Cheng, Cayla	MMECE	4	13	7	1	0	Gao, Sean	LDUEH	10	7	0	0	0
Armstrong, William	COMME	4	10	9	1	0	Cheng, Ethan	CHMOM	2	4	2	0	0	Garcia, Joly Cabrera	WASHE	5	3	7	1	0
Ase, Amandla	LIFTH	5	20	23	0	0	Cheng, Lisa	CHMOM	4	5	1	0	0	Gebhard, Jackson	STCHH	9	1	3	1	0
Avant, Xavier	LIFTH	11	2	7	0	0	Chiaverini, Duncan	BEEAH	9	6	12	1	0	Geiger, Dylan M	JNBSH	11	3	3	0	0
Babuis, Alex	CRRSH	12	0	1	0	1	Ching, Elliot	GLRGE	1	9	23	1	0	Gelfand, Chase	WYDNM	7	15	28	0	0
Bagwell, Jordan	BEWEH	10	13	12	2	2	Ching, Evelyn	MMECE	4	16	15	2	0	Gelfand, Dylan	GLRGE	4	25	19	1	0
Bai, Charles	LDUEM	6	6	4	0	0	Chung, David	SPDEE	4	4	5	0	0	Gerdline, Malia	LIFTH	3	0	6	1	1
Bai, William	SPDEE	4	10	3	2	0	Clark, Colton	MTVEH	11	22	13	4	0	Gertsema, Elliott	SJOAH	5	3	3	0	0
Bailey, Marcus	LIFTH	11	26	17	3	0	Clark, Janya	SLMOH	12	9	3	2	0	Gill, Tim	MARQH	10	9	5	2	0
Baker, Livia	MWRHE	4	6	27	3	1	Cleveland, Oliver	BEEAH	11	15	9	0	0	Gilliam, Austin	HERRH	12	12	10	0	0
Banks, Chris	HERRH	12	8	6	0	0	Coffee, Owen A	JACKH	11	20	7	2	0	Gilliam, Elijah	CHBRH	9	14	9	2	1
Barksdale, Zaniyah	LIFTH	2	0	6	0	0	Cole, August	JACKH	11	2	3	0	0	Givens, Trenton	DSMTH	10	13	14	0	2
Barnett, Gabriel	MWRHM	8	1	3	0	1	Cole, Gus	JACKH	11	8	6	2	1	Gochnour, Will	CRRSH	9	0	1	0	0
Barthel, Peter G	CAPTE	5	9	4	0	0	Coleman, Cameron	BEWEH	9	4	7	0	0	Gooch, Teddy	COMME	4	16	11	5	0
Bates, Emmett	GLRGE	3	2	8	0	0	Coleman, Tymon	CHBRH	9	4	10	1	0	Gopi, Pradyun	PWWEH	9	1	1	0	0
Beasley, Abram	JAMSE	5	1	2	1	0	Collins, Liam	SLUNH	10	3	3	0	0	Gorislavsky, Oliver	PWWEH	9	11	3	0	0
Belt, Luca	LFAFH	12	7	0	0	0	Conklin, Matthew	JAMSE	6	1	2	1	0	Granadino, Lucas	WLDHE	5	5	4	1	0
Benson, Jordan	LIFTH	4	0	6	0	1	Conway, Mar'shawn	LIFTH	5	4	10	0	0	Gray, Gary	NORMH	10	1	3	0	0
Bequette, Evan	BEWEH	11	14	9	2	2	Conway, Perry	LIFTH	4	2	13	1	2	Grebel, Dominic	SLUNH	10	3	2	0	0
Bermudez, Andrew	BEEAH	10	4	10	0	0	Cooper, Lydia	HERRH	9	3	5	0	0	Greenberg, Addisyn	CRVWM	8	6	9	1	0
Bernstein, Mara	NEWCE	2	10	9	0	0	Corson, Bryce E	MMECE	5	5	4	0	0	Greenberg, Gibson	MARQH	9	14	5	1	0
Bernstein, Sam	NEWCE	6	0	4	0	0	Corson, Sidney	WYDNM	7	29	17	7	0	Griffin, Artise	DSMTH	10	2	4	0	0
Besic, Kerim	BKLEM	8	3	3	2	0	Courter, Clayton	GLRGE	4	6	8	0	0	Griffin, Dmitri	SJOAH	10	4	2	0	0
Bezawada, Arjun	CFLDE	3	3	3	0	0	Courter, Graham	GLRGE	1	1	8	3	2	Griffin, Oliver	SJOAH	3	2	4	0	0
Bezawada, Aryan	RWDVM	7	10	0	0	0	Covarrubias, Dulkan	BEEAH	9	12	15	0	0	Groves, Kaydn	HERRH	10	14	13	2	0
Blakey, Steven	BEEAH	12	17	7	1	0	Coy, Brayden	JACKH	9	4	9	0	0	Gupta, Ajay	COMME	3	6	12	5	0
Blue, Zaire	NEWCE	3	1	3	0	0	Cross, Austin	LUCRM	6	2	4	0	0	Gupta, Avni	PYNEM	6	3	2	0	0
Blythe, Will	LFAFH	12	5	1	1	0	Croteau, Skyler	HERRH	12	16	9	2	2	Gupta, Joshua	COMME	3	10	13	0	0
Bolin, Gabe	STCHH	9	0	3	0	0	Damireddy, Vidhat	PWWEH	10	4	1	1	0	Haggerty, DeMarcus	LIFTH	7	1	1	0	0
Bolin, Gustav	MWRHM	8	7	9	0	0	Das, Arya	GLRGE	4	9	11	0	0	Hahn, Gabe	HERRH	9	0	7	2	0
Bollinger, Calvin	MWRHE	5	13	9	0	1	Dasari, Gautam	PYSWM	6	7	11	1	0	Hambidge, Colin	BAYLH	9	1	2	1	0
Bond, Yataiya	LIFTH	4	0	3	0	1	Dasari, Siddharth	PWSOH	10	11	11	1	0	Hann, Kase	JAMSE	6	1	2	1	0
Book, Simon	CHBRH	10	1	0	0	0	DeBord, William	NEWCE	5	33	19	1	0	Hardin, Liam	MWRHE	5	1	7	3	1
Boss, Owen	JACKH	12	9	6	1	0	Dee, Michael	LIFTH	9	0	1	0	0	Harris, John	DSMTH	9	3	10	1	0
Bourland, Jack	CAPTE	5	2	2	1	0	Donovann, Agnew	BEEAH	9	12	4	1	0	Hartman, Leona	NEWCE	3	2	5	2	0
Bowen, Brayden	HILDH	12	0	5	0	1	Dubois, Theodore	VIANH	10	8	10	2	0	Hayden, Christopher	STORM	5	13	7	0	1
Boyd, Gabriel S	MARQH	10	8	4	4	0	Duff, Josephine	RSMNE	3	17	18	2	0	Hayden, Michael	STORM	8	3	1	0	0
Boyd, Skyla	LIFTH	8	3	4	0	0	Edgell, Simon	SLUNH	12	4	2	0	0	Haynam, Elise	COMME	3	7	15	1	1
Braden, Elijah C	JACKH	12	5	5	0	0	Ell, Ryan	VIANH	9	0	1	0	0	He, Alvin	LDUEH	9	6	0	0	0
Breihan, Ben	MWRHE	3	5	24	3	1	Encalade, Aiden	CAPTE	2	1	8	0	1	Hearn, Kamden D	BEEAH	12	3	1	1	0
Briscoe, Max C	MMECE	4	3	7	0	0	Encalade, Avery	CAPTE	4	2	9	0	1	Heiby, Luke	ALTHH	11	5	0	1	0
Briscoe, Sy E	WYDNM	7	16	20	1	1	Esbeck, Bryce	MWRHM	8	16	13	0	0	Heironimus, Brady	WECRH	10	1	2	0	1
Brown, Claire	MMECE	2	3	13	2	0	Ewing, Eamon	WYDNM	8	4	0	0	0	Helm, Jeremiah	WECRH	11	0	2	1	0
Brown, Colin M	WYDNM	7	25	18	1	0	Fann, Elias D	JACKH	11	16	7	1	0	Hernandez, Isiah	WASHE	5	0	2	1	0
Brumfield, Ace	JACKH	10	1	7	1	0	Farahat, Niels	FSTHE	6	3	1	4	0	Hill, Ryker	SLUNH	11	4	2	0	0
Buchanan, Na'shad	LIFTH	12	20	25	2	0	Farrar, James	MWRHE	3	1	5	0	0	Hill, Wyatt	JACKH	9	6	2	0	0
Buerck, Ian	JACKH	10	10	6	2	0	Ferguson, Archer	MWRHE	5	5	18	4	0	Hogan, Glennon	SPDEE	3	3	6	0	0
Burge, Coren	MWRHE	6	0	7	0	1	Ferguson, Clark	MWRHE	3	1	7	2	0	Hollis, Rashad	LIFTH	4	1	5	1	1
Burke, Emmett	WECRH	9	1	4	0	0	Fleming, Isaac	SJOAH	10	2	3	1	0	Holt, Hasani	CRRSH	8	5	1	0	0

# Gateway Chess League 2025-2026 Yearbook

## Player Roster

Name	Team	Gr	W	L	T	X	Name	Team	Gr	W	L	T	X	Name	Team	Gr	W	L	T	X
Hong, Linci	OLDBE	4	18	2	2	0	Lee, Gino	CAPTE	4	2	3	0	0	Miller, Dawson C	JACKH	12	16	10	2	2
Hopkins, Julian	HERRH	9	5	11	1	0	Lee, Harry	CAPTE	1	1	4	0	0	Miller, Eli	JACKH	11	16	13	2	0
Huang, Ayden	LDUEH	10	4	0	0	0	Lee, Theo	CAPTE	5	10	4	1	0	Miller, Zachary	CRVWM	6	4	9	0	0
Hughes, Harrison	PWWEH	9	1	0	0	0	Lerena, Jorge	WYDNM	7	0	1	1	0	Minaya-Lemons, Ada	MWRHE	2	4	20	0	0
Hughes, Malachia	JACKH	10	2	3	0	0	Lewis, Henry	STCHH	9	2	1	0	0	Minaya-Lemons, Ibai	MWRHE	6	21	13	4	0
Hurst, Jude	FSTHE	5	3	1	0	0	Liao, Ivan	MMECE	3	6	4	0	0	Minaya-Lemons, Violeta	MWRHM	7	14	20	1	0
Hwang, Teresa	MWRHE	5	3	5	0	0	Libera, Alex	STCHH	11	2	4	0	0	Minute, Austin	WBSTH	12	6	2	0	0
Iyer, Isha J	WLDHE	4	25	10	0	0	Lin-Smart, Avery	NEWCE	3	5	8	1	0	Mitchell, Camryn	LIFTH	4	0	4	0	0
Jacobs, Ben	ALTHH	9	0	5	0	0	Lin, Rayden	WYDNM	8	3	0	2	0	Mohanty, Rishik	PYCEM	8	9	8	1	0
Jagtap, Arjun	WYDNM	6	13	8	3	0	Lin, Wenjin	WYDNM	7	25	11	2	1	Momand, Rahmanullah	BAYLH	12	1	3	0	0
James, Avion	LIFTH	9	0	4	0	0	Linear, Diego	LIFTH	8	20	12	2	0	Moore, Amir	LIFTH	8	3	2	0	0
Jamison, Treair	NORMH	10	0	3	0	1	Lingus, Ryan	MTVEH	11	1	3	1	0	Moore, Max	VIANH	9	0	1	0	0
Jayaprabhu, Amos M	CAPTE	3	3	3	0	0	Little, Aiden	BEEAH	11	6	5	0	0	Morgan, Jack	CRRSH	9	13	19	1	1
Jenkins, Brayden	BEWEH	9	7	10	1	0	Liu, Lucas	MMECE	2	20	7	4	1	Morris, Elliot	HERRH	9	9	8	0	1
Jesudas, Matthew K	SHVYE	5	9	0	2	0	Liu, Vincent	PYCEM	7	6	13	0	0	Moyano, Ignacio	JNBSH	11	5	1	0	0
Jiang, Angelo	PYCEM	8	3	2	0	0	Lobo, Michael	DSMTH	11	13	16	0	0	Mueller, Josh	VIANH	11	0	1	0	0
Johns, Connor	STCHH	11	3	3	0	0	Lobonc-Jackson, Jameson G	CAPTE	4	18	18	4	1	Mukherji, Aviram	MMECE	K	4	22	0	1
Johnson, Eli	NEWCE	2	14	24	2	1	Logan, Langston	CRRSH	6	27	21	1	0	Mukherji, Lara D	MMECE	5	21	20	1	0
Johnson, Nylah	JNBSH	12	4	2	0	0	Long, Jack M	CAPTE	3	1	1	1	0	Mukherji, Nikhil J	WYDNM	7	24	18	5	0
Johnson, Parker	PWWEH	10	5	0	1	0	Long, Madison E	CAPTE	5	0	3	1	0	Mulcahy, Logan	HILDH	10	2	4	0	0
Johnson, Theodore R	NEWCE	5	18	24	2	0	Lopez, Alejandro	BEWEH	9	0	3	0	1	Muller, Ethan	MTVEH	11	9	6	0	0
Jolly, Ryder	MTVEH	9	3	6	0	2	Lu, Ariel	CONWE	2	10	12	0	0	Munroe, Marii	JACKH	12	0	4	0	0
Jones, Tybee	HILDH	11	1	5	0	1	Lukefahr, Austin	JACKE	4	10	6	0	0	Muskopf, Lucian	BEWEH	11	7	13	1	1
Jordan, Adelaide	IMCLM	4	4	1	2	0	Mace, Isaiah	LIFTH	6	3	11	0	0	Nausley, Oliver	BAYLM	8	4	8	2	0
Jordan, Dominic	LUCRM	8	2	4	0	0	Macker, Emilio	CAPTE	2	0	2	2	0	Nawas, Yousef	SPDEE	4	3	2	0	0
Juarez, David	DSMTH	10	1	2	0	0	Maheshwari, Soham	LAFAH	12	1	1	0	0	Nersesian, Olivia	BEEAH	11	0	3	0	1
Kanchan, Ayaansh	MCKVE	5	20	12	2	0	Mahoney, Braden	ALTHH	9	0	7	0	0	Nizam, Aslan	JAMSE	5	0	4	0	0
Karnati, Suchethan K	FZWEM	6	2	2	1	0	Maina, Kayden	NEWLH	6	2	2	0	0	Nowak, Clarence	SLUNH	10	4	2	0	0
Kates, Lathan	LIFTH	10	8	19	1	1	Malhotra, Hriday	PYWEM	7	3	9	2	1	Oats, Jaxson	LIFTH	9	0	1	0	0
Katon, Gabriel	MWRHM	8	16	14	3	0	Malhotra, Saksham	PWWEH	11	31	8	0	0	Oh, Sam	GLRGE	4	3	2	0	0
Kaufman, Jacob	LDUEH	12	0	1	0	0	Mann, Connor	BAYLM	8	0	4	0	0	Okapal, Ethan	SJOAH	9	2	4	0	0
Kearny, Donovan	JAMSE	6	0	3	1	0	Mannem, Ishaan	CONWE	2	3	4	1	0	Olipphant, Jerome	MWRHE	5	3	3	2	0
Keating, Alexandra	JNBSH	7	0	5	1	0	Manocha, Sikander	MICDH	2	19	7	2	0	Oliver, Jay	CRRSH	12	6	15	0	0
Keating, Charlotte	COMME	4	2	5	1	0	Manojkumar, Hithesh	OFEME	5	6	3	0	0	Onyejiaka, Avionces	LIFTH	9	0	1	0	0
Kekhaev, Jakob K	WECRH	9	3	3	1	0	Manojkumar, Mahima	OFEME	1	3	5	1	0	Ortega, Luciana	CRRSH	12	0	4	0	0
Kelley, John	CHBRH	11	0	2	1	0	Mansell, Nolan	GNTSE	2	1	4	1	0	Owens, Ezra	CAPTE	K	0	4	0	0
Kelly, Jaxson	BEEAH	11	22	6	2	0	Maringanti, Ashrith	LDUEH	10	6	1	1	0	Padua, Aaron R	CHBRH	11	2	3	0	0
Kelly, Patrick	SLUNH	10	4	2	0	0	Maringanti, Mohit	LDUEH	12	6	0	0	0	Padua, Aiden J	CHBRH	11	17	10	5	0
Khaul, Dominic	VIANH	11	24	12	2	0	Marles, Nat	LAFAH	12	4	2	0	0	Parks, Caleb	WLSNE	1	0	3	2	0
Khawar, Zayaan	COMME	3	10	12	1	0	Marsh, Benjamin	WECRH	9	2	4	1	0	Parks, Moses	WLSNE	3	1	3	1	0
Khoshaba, Adrian	HERRH	9	16	8	5	0	Marsh, Henry	MWRHE	6	8	19	0	3	Parupalli, Sathvik	LDUEH	9	2	0	0	0
Kindschuh, Ryan	SLUNH	10	2	2	0	0	Martin, Caleb	BAYLH	12	7	7	0	0	Parusha, Eshan	PYSWM	8	8	9	2	0
King, Ashtin	CRRSH	11	2	5	0	0	Mathis, Isiah	LUCRM	6	2	4	0	0	Pate, Adam	VIANH	9	0	1	0	0
Kluesner, Maddox	JAMSE	5	1	3	0	0	May, Hirchil	BEWEH	9	9	10	0	0	Pentecost, Marcy	MWRHE	4	0	5	0	1
Koch, Robert	HILDH	10	2	5	0	0	May, Teddy	PYCEM	6	16	4	2	0	Petersen, Jayce	BEEAH	11	17	6	5	0
Kodiyarasan, Bhuvan	WLDHE	1	3	3	0	0	Mayes, Cooper	PYCEM	7	10	7	0	0	Petersen, L C	BEEAH	12	13	3	1	1
Kondis, Jim	WYDNM	6	20	16	5	0	Mayo, Tariq	DSMTH	9	9	13	0	0	Pierce, Luke K	SJOAH	12	6	0	0	0
Kraemer, Sarah E	BEEAH	11	12	9	2	1	Mazur, Teddy	FSTHE	3	6	2	0	0	Pierce, Michael	SJOAH	8	2	4	0	0
Kraft, Gabriel	SJOAH	2	2	3	1	0	McBrian, Damian	CRRSH	6	0	4	2	0	Pietroburgo, Will	CHBRH	11	0	1	0	0
Kraft, Gus	SJOAH	7	5	1	0	0	McBrian, Dominic	CRRSH	8	4	4	0	0	Pion, David	WYDNM	6	8	5	1	0
Kuchipudi, Anirudh	CRVWM	6	5	8	0	1	McBurnett, Thurston	MWRHM	7	12	17	1	1	Pitlyk, Thomas	SLUNH	11	4	0	1	0
Kulkarni, Rishi	COMCE	4	6	3	0	0	McDaniels, Jersey	LIFTH	2	0	4	1	0	Pitts, Kayden	LIFTH	9	0	1	0	0
Kutzler, Louis	CHBRH	9	10	13	2	0	McGee, Jake	VIANH	10	0	10	0	0	Poehler, Atticus	DSMTH	9	9	12	1	1
Kwong, Jonathan	PYSWM	8	1	1	2	0	McMahon, Haydn	MTVEH	12	4	13	2	1	Poet, Luka	SJOAH	11	4	2	0	0
Lamb-Tucker, Trinya	BEEAH	10	3	9	1	0	McWhorter, Konnor	BEWEH	9	16	7	5	1	Pope, Jaxton	JACKH	11	5	3	0	0
Lancia, Angelo	VIANH	11	24	24	0	0	Mehler, Cullen	STPIH	9	6	4	0	0	Porter, Tiana	LIFTH	4	1	1	0	0
Lange, Sebastian	JAMSE	6	2	2	0	0	Menezes, Sanjiv	NEWCE	3	14	14	0	0	Potts, Jack	MICDH	4	19	13	3	0
Lange, Trent	JACKH	9	12	12	0	0	Meyer, Alex	WECRH	9	1	1	1	1	Prabhat, Ayush	FZWEH	11	26	3	2	0
LaPierre, Wyatt E	CAPTE	3	15	17	1	0	Meyer, Louis J	CHBRH	9	1	5	0	0	Prathi, Akshaj	PYWEM	7	5	2	2	0
Lazaroff, Joey	COMME	2	8	10	0	0	Meyer, Luke	ALTHH	9	1	5	0	1	Puckett, Jack	SLUNH	10	4	1	1	0
Lazaroff, Tommy	COMME	6	8	10	2	1	Miao, Howard	OLDBE	4	15	9	0	0	Pujji, Ricky	LDUFE	5	0	2	0	0
Le, Yen	BAYLH	9	4	4	0	0	Miller, Amiyah	LIFTH	4	7	10	1	0	Pye, Cash	BEEAH	11	22	3	0	0
LeChien, Clay	MASCH	10	3	6	1	0	Miller, Benjamin	WLDHE	2	4	3	0	0	Rammette, John	ALTHH	9	1	2	0	0

# Gateway Chess League 2025-2026 Yearbook Player Roster

Name	Team	Gr	W	L	T	X	Name	Team	Gr	W	L	T	X	Name	Team	Gr	W	L	T	X
Rao, Abhinav M	LAFAH	11	4	2	1	0	Tai, Hau	VIANH	9	0	1	0	0	Yuan, Alex	GLRGE	2	13	17	2	0
Rao, Aditi	PYWEM	6	4	6	0	0	Tamrat, Nahum	LDUEH	10	4	2	1	0	Yuan, Ian	GLRGE	4	19	15	0	0
Reis, Kaua	STCHH	12	0	3	0	0	Tang, Jack	CONWE	3	17	4	3	0	Zhang, Alex	LDUEH	10	5	1	0	0
Riggs, Delaney	SJOAH	6	3	3	0	0	Tanner, Gabriel W	JACKH	11	9	13	5	1	Zhang, Angella	LDUEH	11	3	1	1	0
Robben, Christopher	MTVEH	11	6	12	0	0	Tate, Andrew	VIANH	12	16	13	3	0	Zhang, David Y	PYCEM	8	7	0	2	0
Robbins, Amelia	MWRHE	4	2	9	1	0	Taylor, Benjamin	PYWEM	6	17	11	3	0	Zhang, Sophie	JNBSH	10	4	1	1	0
Robertson, Fred	LIFTH	5	13	18	2	0	Taylor, Bryson	HERRH	9	1	2	1	0	Zhong, Geoffrey	OLDBE	3	9	6	1	0
Robinson, Deantae	LIFTH	8	0	1	0	0	Taylor, Eliza	MASRE	2	3	9	2	0	Zhou, Celina	LDUEH	12	4	0	0	0
Robledo, Carlos J	HERRH	11	3	6	1	0	Thang, Rantha	DSMTH	10	4	4	1	0	Zhu, Rex	LDUEH	12	6	0	0	0
Roden, Rylan	HILDH	11	1	6	0	0	Thomadsen, Andrew	LDUEH	12	5	2	0	0	Zvolensky, Max	LIBRM	6	7	3	0	0
Rodriguez, Dominic	VERCH	10	21	12	2	0	Thomadsen, Joshua	LDUEH	9	2	0	1	0							
Rogers, NYemiah	LIFTH	3	0	7	0	1	Thomas, Lewis	NEWCE	2	14	17	1	0							
Rose, Vivienne	SLMOH	12	2	2	0	0	Thomas, Rozell	LIFTH	5	4	9	1	1							
Rubin, Oliver	MWRHE	6	13	12	1	0	Thompson, Gabriel P	CAPTE	3	16	17	1	0							
Rubinton, Ruth	CAPTE	4	1	2	1	0	Tidwell, Cooper	JACKH	12	7	6	0	0							
Sage, Jacob	CHBRH	11	13	14	1	1	Toimentseva, Daria	GLRGE	2	2	7	0	0							
Sahoo, Suman	PWWEH	9	4	1	2	0	Tran, Tri Q	BAYLH	11	8	5	1	0							
Salgado, Sam	DSMTH	9	2	4	0	0	Truitt, Trahmon	LIFTH	9	3	14	1	0							
Sandberg, Henry	FSTHE	6	2	3	1	1	Tyberend, Liam	LAFAH	9	5	1	0	0							
Scarbrough, Ari	ALTHH	9	0	1	0	0	Ulrich, Benjamin	MWRHM	7	6	11	1	1							
Scarbrough, Parker	ALTHH	12	0	1	0	0	Vencill, Jackson	FZWEH	10	7	1	2	0							
Schmidt, Trevor	CHBRH	12	6	9	2	0	Venezia, James	BBLRE	4	21	13	2	0							
Schneider, Briar	MWRHE	5	0	2	2	0	Vesoulis, Thomas	CAPTE	K	0	2	1	1							
Schneider, Miles	DSMTH	9	6	17	0	0	Vilmont, Aiden	CONWE	3	6	4	0	0							
Schreckenberg, Caleb	DSMTH	11	5	6	1	1	Vincent, Lucas	WLDHE	5	2	1	2	0							
Schuler, Nate	ALTHH	9	1	4	0	0	Vinodh, Jershon	PWWEH	9	4	1	2	0							
Schumaker, Drew	WECRH	9	0	1	0	0	Vlieks, Dean	PYWEM	6	5	7	1	0							
Sen, Tanish	GROVE	4	5	1	0	0	Wacker, Benjamin	STPIH	9	6	4	0	0							
Senanayake, Dylan	HCTRE	4	9	8	0	0	Wacker, Luke	FESTH	12	6	2	2	0							
Shasserre, Carter	JAMSE	6	0	4	0	0	Wahana, Sasangka	PYSOM	8	36	5	1	0							
Shasserre, Kaden	JAMSE	6	0	4	0	0	Walker, Elisha	BEEAH	9	6	9	0	0							
Shen, Newman	LDUEH	11	7	0	0	0	Wallace, Rahsaan	LIFTH	7	4	12	0	2							
Shepard, Ben	BEEAH	11	15	7	0	0	Walters, Marion	LIFTH	11	22	21	0	0							
Sheridan, Patrick	HCTRE	4	9	4	0	0	Walton, Niko	MWRHM	8	2	3	0	0							
Shi, Jason	LDUEH	12	5	0	0	0	Wang, Charlotte	MMECE	5	42	7	4	0							
Silva, Marcus	FSTHE	6	6	1	1	0	Ward, Luke	SLUNH	10	2	0	0	0							
Singh, Aaditya	CRVWM	8	1	4	0	0	Warford, Eli A	JOWAE	6	17	16	0	0							
Singh, Aayansh	ELLVE	1	0	5	0	0	Watson, Aspyn	JEFFE	5	0	5	1	0							
Singh, Harjas	CRVWM	6	23	12	2	1	Weaver, Hollis	LIFTH	3	0	7	2	0							
Singh, Manjot	BLRVE	4	1	2	0	0	Webster-Hanak, Eli	MWRHE	5	4	4	0	0							
Sinha, Koshin	NEWCE	5	6	8	1	0	Wellen, Lex	SLUNH	11	2	1	0	0							
Smith, Asa	WAYCM	8	4	4	0	0	Whalen, Amir	CRRSH	11	0	2	0	0							
Smith, Darvell	LIFTH	9	0	5	0	0	Wheeler, Evan	BEWEH	11	14	11	2	2							
Smith, Drew	JACKH	11	11	4	1	0	Wheeler, Luke	MTVEH	9	1	7	0	0							
Snodgrass, Jaxon	CRRSH	10	0	3	0	0	White, Colin	MTVEH	10	10	6	1	0							
Soles, Myra	STCHH	11	2	5	0	0	Wildhaber, Forest	JACKH	10	0	4	0	1							
Sprague, Callen	SJOAH	7	3	3	0	0	Williams, Emmitt	SJCHH	5	2	4	0	0							
Sprague, Camden	SJOAH	12	4	2	0	0	Williams, Mary Jean	MASRE	2	2	8	0	0							
Sprague, Hadley	SJOAH	3	0	4	2	0	Williams, Nasser A	CRRSH	11	10	11	0	0							
Sriram, Ashvin	SELVM	7	10	8	1	0	Williams, RaShawn	BEEAH	9	1	3	0	0							
Starr, Edgar	NORMH	10	3	3	0	0	Wilson, King	CHBRH	10	4	3	0	0							
Stegeman, Gwyn	TILLE	7	6	4	0	0	Wilson, Seth	STCHH	10	1	3	0	0							
Steinmetz, Camdyn	HERRH	9	5	6	1	0	Winkles-Rensch, Max	CRRSH	11	0	3	0	0							
Stockett, Ben	SJOAH	8	5	1	0	0	Wise, Abigail	LIFTH	4	4	9	2	1							
Stockett, Jack	SJOAH	5	3	3	0	0	Wise, Annabelle	LIFTH	5	3	11	2	0							
Stoelb, Noah	JACKH	11	3	4	0	1	Wise, Gold	LIFTH	7	5	14	0	3							
Strauther, Dajion	LIFTH	8	0	8	0	2	Wolf, Rhys T	MWRHE	5	1	0	0	0							
Strauther, Shalia	LIFTH	9	0	3	0	0	Wooden, Kalil	NORMH	10	5	5	0	0							
Suddala, Sritanvi	STANE	5	25	2	3	0	Yang, Forrest	LDUEH	9	6	1	0	0							
Summer, Luke	JNBSH	11	4	2	0	0	Ye, Luke S	LDUEH	12	5	0	0	0							
Sun, William S	JNBSH	7	3	2	0	0	Yearson, Inigo	CRRSH	11	0	5	0	0							
Sutton, Kay	MWRHE	4	0	4	0	0	Yorg, Adler	GLRGE	2	1	16	1	0							
Sykes, Syrah	LIFTH	9	3	2	0	0	Yorg, Anderson	WYDNM	6	5	19	1	2							
Synowiec, Elliot	WECRH	7	0	2	0	0	York, Xander	CAPTE	4	13	14	1	0							
Taher, Ibrahim	PWWEH	10	2	2	0	0	Yoshida, Misaki	MMECE	5	5	8	5	0							

## High School League

### Conferences/Teams

East	Central	West
Althoff	Crossroads	CBC
Belleville East	Herrin (IL)	Jackson A
Belleville West	Jackson B	Ladue C
Highland (IL)	John Burroughs	Lafayette
Ladue B	Ladue A	Parkway West
Lift for Life B	Life for Life A	St. Charles
Mount Vernon (IL)	SLUH A	Vianney
SLUH B		Westminster

### Schedule

Date(s)	
12/3/2025 - 2/4/2026	Regular Season
2/11/2026	Playoffs - First Round
2/18/2026	Playoffs - Semifinals
2/25/2026	League Championship

**Team Awards**

**League Champion**

**Ladue A**

**League Runner-up**

**Ladue C**

**Conference Champions**

<b>East</b>	<b>Central</b>	<b>West</b>
<b>Ladue B</b>	<b>Ladue A</b>	<b>Lafayette</b>

**Playoff Seeding**

Seed	Team	Tiebreak
1	Ladue A	27.7 points-per-game (PPG), 1st in Central
2	Ladue B	27.1 PPG, 1st in East
3	Lafayette	Win over Ladue C, 1st in West
4	Ladue C	22.6 PPG, 2nd in West
5	Belleville East	21.7 PPG, 2nd in East
6	John Burroughs	20.8 PPG, 2nd in Central
7	Parkway West	21.5 PPG, 3rd in West
8	Belleville West	20.6 PPG, 3rd in West winning 3-way tiebreak
9*	SLUH A	20.1 PPG, 3rd in Central, winning PPG tiebreak against Herrin

Note 1: A scoring error initially gave Ladue B the #1 seed. This was fixed after the matches were announced so no changes were made to the matches themselves.

Note 2: Belleville West was unable to compete in the playoffs. SLUH A took their place.

Gateway Chess League 2025-2026 Yearbook  
High School League

## Individual Awards

Board	East Conference			Central Conference			West Conference		
	Place	Name/Team	Pts	Place	Name/Team	Pts	Place	Name/Team	Pts
<b>1</b>	<b>1st</b>	Forrest Yang Ladue B	6.0	<b>1st</b>	Alex Zhang Ladue A	5.0	<b>1st</b>	Jershon Vinod Parkway West	5.0
	<b>2nd</b>	Luke Heiby Althoff	5.5	<b>T-2nd</b>	Thomas Pitlyk SLUH A	4.5	<b>2nd</b>	Owen Coffee Jackson A	4.5
	<b>3rd</b>	Colton Clark Mt. Vernon	4.0	<b>T-2nd</b>	Sophie Zhang John Burroughs	4.5	<b>T-3rd</b>	Angella Zhang Ladue C	3.5
							<b>T-3rd</b>	Jakob Kekhaev Westminster	3.5
<b>2</b>	<b>1st</b>	Rex Zhu Ladue B	6.0	<b>T-1st</b>	Luke Ye Ladue A	5.0	<b>1st</b>	Jason Shi Ladue C	5.0
	<b>2nd</b>	Evan Bequette Belleville West	4.0	<b>T-1st</b>	Ignacio Moyano John Burroughs	5.0	<b>2nd</b>	Abhinav Rao Lafayette	4.5
	<b>3rd</b>	Ethan Mueller Mt. Vernon	3.0	<b>3rd</b>	Simon Edgell SLUH A	4.0	<b>3rd</b>	Elias Fann Jackson A	4.0
<b>3</b>	<b>1st</b>	Sean Gao Ladue B	7.0	<b>1st</b>	Kaydn Groves Herrin	5.0	<b>1st</b>	Luca Belt Lafayette	7.0
	<b>2nd</b>	Konnor McWharter Belleville West	6.0	<b>T-2nd</b>	Ayden Huang Ladue A	4.0	<b>2nd</b>	Andrew Thomassen Ladue C	5.0
	<b>3rd</b>	Jaxson Kelly Belleville East	4.5	<b>T-2nd</b>	Patrick Kelly SLUH A	4.0	<b>3rd</b>	Vidhat Damireddy Parkway West	4.5
<b>4</b>	<b>1st</b>	Newman Shen Ladue B	7.0	<b>1st</b>	Alvin He Ladue A	6.0	<b>1st</b>	Saksham Malhotra Parkway West	6.0
	<b>2nd</b>	Evan Wheeler Belleville West	6.0	<b>2nd</b>	Adrian Khoshaba Herrin	5.0	<b>2nd</b>	Ashrith Maringanti Ladue C	5.5
	<b>T-3rd</b>	Oliver Cleveland Belleville East	3.0	<b>3rd</b>	Nylah Johnson John Burroughs	4.0	<b>3rd</b>	Nat Marles Lafayette	4.0
	<b>T-3rd</b>	Dominic Grebel SLUH B	3.0						
<b>5</b>	<b>1st</b>	Cash Pye	7.0	<b>1st</b>	Mohit Maringanti Ladue A	6.0	<b>1st</b>	Will Blythe Lafayette	5.5
	<b>T-2nd</b>	LC Petersen Belleville East	4.0	<b>2nd</b>	Skyler Croteau Herrin	4.5	<b>2nd</b>	Suman Sahoo Parkway West	5.0
	<b>T-2nd</b>	Jordan Bagwell Belleville West	4.0	<b>3rd</b>	Luke Summer John Burroughs	4.0	<b>3rd</b>	Elijah Gilliam CBC	4.5
	<b>T-2nd</b>	Ryker Hill SLUH B	4.0						
	<b>T-2nd</b>	Clarence Nowak SLUH B	4.0						

Gateway Chess League 2025-2026 Yearbook  
High School League

## Playoff Match Results - Championship and Semis

### League Championship

	Visitor				Home			
Board	#4 Ladue C			3.5	#2 Ladue A			26.5
1	Angella Zhang	11	0.0 × 8	0.0	Alex Zhang	10	1.0 × 8	8.0
2	Jason Shi	12	0.5 × 7	3.5	Luke Ye	12	0.5 × 7	3.5
3	Andrew Thomadsen	12	0.0 × 6	0.0	Ayden Huang	10	1.0 × 6	6.0
4	Ashrith Maringanti	10	0.0 × 5	0.0	Alvin He	9	1.0 × 5	5.0
5	Nahum Tamrat	10	0.0 × 4	0.0	Mohit Maringanti	12	1.0 × 4	4.0

### League Playoff Semifinals

	Visitor				Home			
Board	#4 Ladue C			17.0	#1 Ladue B			13.0
1	Angella Zhang	11	0.5 × 8	4.0	Rex Zhu	12	0.5 × 8	4.0
2	Jason Shi	12	1.0 × 7	7.0	-----	--	Forfeit	0.0
3	Sathvik Parupalli	9	1.0 × 6	6.0	-----	--	Forfeit	0.0
4	Ashrith Maringanti	10	0.0 × 5	0.0	Newman Shen	11	1.0 × 5	5.0
5	Nahum Tamrat	10	0.0 × 4	0.0	Celina Zhou	12	1.0 × 4	4.0
Board	#3 Lafayette			4.0	#2 Ladue A			26.0
1	Abhinav Rao	11	0.0 × 8	0.0	Alex Zhang	10	1.0 × 8	8.0
2	Luca Belt	12	0.0 × 7	0.0	Luke Ye	12	1.0 × 7	7.0
3	Nat Marles	12	0.0 × 6	0.0	Alvin He	9	1.0 × 6	6.0
4	Will Blythe	12	0.0 × 5	0.0	Mohit Maringanti	12	1.0 × 5	5.0
5	Liam Tyberend	9	1.0 × 4	4.0	Andrew Thomadsen	12	0.0 × 4	0.0

Gateway Chess League 2025-2026 Yearbook  
High School League

**Playoff Match Results - First Round**

	Visitor				Home					
<b>Board</b>	<b>#7 Parkway West</b>				<b>8.0</b>	<b>#1 Ladue B</b>				<b>22.0</b>
<b>1</b>	Jershon Vinodh	9	0.5 × 8	4.0	Forrest Yang	9	0.5 × 8	4.0		
<b>2</b>	Vidhat Reddy Damireddy	10	0.0 × 7	0.0	Rex Zhu	12	1.0 × 7	7.0		
<b>3</b>	Saksham Malhotra	11	0.0 × 6	0.0	Sean Gao	10	1.0 × 6	6.0		
<b>4</b>	Suman Sahoo	9	0.0 × 5	0.0	Newman Shen	11	1.0 × 5	5.0		
<b>5</b>	Ibrahim Taher	10	1.0 × 4	4.0	Caedmon Nahrang	10	0.0 × 4	0.0		
<b>Board</b>	<b>#9 SLUH A</b>				<b>0.0</b>	<b>#2 Ladue A</b>				<b>30.0</b>
<b>1</b>	Tommy Pitlyk	11	0.0 × 8	0.0	Alex Zhang	11	1.0 × 8	8.0		
<b>2</b>	Simon Edgell	12	0.0 × 7	0.0	Luke Ye	12	1.0 × 7	7.0		
<b>3</b>	Patrick Kelly	10	0.0 × 6	0.0	Ayden Huang	10	1.0 × 6	6.0		
<b>4</b>	Ryan Kindschuh	10	0.0 × 5	0.0	Alvin He	9	1.0 × 5	5.0		
<b>5</b>	Guhan Anbukumar	10	0.0 × 4	0.0	Mohit Maringanti	12	1.0 × 4	4.0		
<b>Board</b>	<b>#6 John Burroughs</b>				<b>11.0</b>	<b>#3 Lafayette</b>				<b>19.0</b>
<b>1</b>	Sophie Zhang	10	0.0 × 8	0.0	Abinav Rao	11	1.0 × 8	8.0		
<b>2</b>	Dylan Gieger	11	0.0 × 7	0.0	Luca Belt	12	1.0 × 7	7.0		
<b>3</b>	Nylah Johnson	12	1.0 × 6	6.0	Nat Marles	12	0.0 × 6	0.0		
<b>4</b>	Luke Summer	11	1.0 × 5	5.0	Will Blythe	12	0.0 × 5	0.0		
<b>5</b>	Beau Brandstetter	10	0.0 × 4	0.0	Liam Tyberend	9	1.0 × 4	4.0		
<b>Board</b>	<b>#5 Belleville East</b>				<b>7.0</b>	<b>#4 Ladue C</b>				<b>23.0</b>
<b>1</b>	Jayce Petersen	11	0.0 × 8	0.0	Angella Zhang	11	1.0 × 8	8.0		
<b>2</b>	Cash Pye	11	0.0 × 7	0.0	Jason Shi	12	1.0 × 7	7.0		
<b>3</b>	Jaxson Kelly	11	0.5 × 6	3.0	Andrew Thomadsen	12	0.5 × 6	3.0		
<b>4</b>	Oliver Cleveland	11	0.0 × 5	0.0	Ashrith Maringanti	10	1.0 × 5	5.0		
<b>5</b>	LC Petersen	12	1.0 × 4	4.0	Nahum Tamrat	10	0.0 × 4	0.0		

#7 and #8 seeds swapped to avoid intra-conference matches

Gateway Chess League 2025-2026 Yearbook  
High School League

**Regular Season - East Conference**

**East Conference - Team Standings**

Team	#	W	L	T	Pts	GPts	Avg	
Ladue-B	7	7	0	0	14	190.0	27.1	
Belleville East	7	6	1	0	12	152.0	21.7	
Belleville West	7	4	3	0	8	144.0	20.6	Wins over SLUH B and Mt. Vernon on game points
Mount Vernon	7	4	3	0	8	105.0	15.0	Wins over SLUH B head-to-head
SLUH-B	7	4	3	0	8	120.0	17.1	
Highland	7	2	5	0	4	51.0	7.3	
Althoff	7	1	6	0	2	64.0	9.1	
Lift for Life-B	7	0	7	0	0	6.0	0.9	

**Legend**

- #** - Number of matches played
- W** - Number of matches won
- L** - Number of matches lost
- T** - Number of matches tied
- Pts** - Total points (2 for win, 1 for draw, 0 for loss)
- Avg** - Average game points per match player

**East Conference - Team Results**

Date	Away	Home	Away	Home
12/03/2025	Belleville East	4 - 26	Ladue-B	
	Lift for Life-B	0 - 30	Mount Vernon	
12/10/2025	Althoff	4 - 26	Belleville East	
	Ladue-B	30 - 0	SLUH-B	
01/07/2026	Althoff	8 - 22	Ladue-B	
	Highland	0 - 30	Belleville West	
01/14/2026	Belleville West	11 - 19	Belleville East	
	Mount Vernon	22 - 8	Althoff	
01/21/2026	Althoff	0 - 30	Belleville West	
	Highland	26 - 0	Lift for Life-B	
01/28/2026	Belleville West	30 - For	Mount Vernon	
	Lift for Life-B	0 - 30	Belleville East	
02/04/2026	Althoff	24 - 6	Lift for Life-B	
	Belleville West	0 - 30	Ladue-B	

Gateway Chess League 2025-2026 Yearbook  
High School League

**East Conference - Round 1**

Visitor				Home		
<b>Belleville East 4.0</b>				<b>Ladue B 26.0</b>		
<b>1</b>	Jayce Petersen	11	0.0 × 8	0.0	Forrest Yang	9 1.0 × 8 8.0
<b>2</b>	Jaxson Kelly	11	0.0 × 7	0.0	Rex Zhu	12 1.0 × 7 7.0
<b>3</b>	Oliver Cleveland	11	0.0 × 6	0.0	Sean Gao	10 1.0 × 6 6.0
<b>4</b>	LC Petersen	12	0.0 × 5	0.0	Newman Shen	11 1.0 × 5 5.0
<b>5</b>	Cash Pye	11	1.0 × 4	4.0	Jacob Kaufman	12 0.0 × 4 0.0
<b>Highland 18.0</b>				<b>Althoff 12.0</b>		
<b>1</b>	Rylan Rode	11	0.0 × 8	0.0	Luke Heiby	11 1.0 × 8 8.0
<b>2</b>	Logan Mulcahy	10	1.0 × 7	7.0	Nate Schuler	9 0.0 × 7 0.0
<b>3</b>	Robert Koch	10	1.0 × 6	6.0	Braden Mahoney	9 0.0 × 6 0.0
<b>4</b>	Tybee Jones	11	1.0 × 5	5.0	Ben Jacobs	9 0.0 × 5 0.0
<b>5</b>	Brayden Bowen	12	0.0 × 4	0.0	Luke Meyer	9 1.0 × 4 4.0
<b>Lift for Life B 0.0</b>				<b>Mount Vernon 30.0</b>		
<b>1</b>	Avion James	9	0.0 × 8	0.0	Colton Clark	11 1.0 × 8 8.0
<b>2</b>	Trahmon Truitt	9	0.0 × 7	0.0	Ethan Muller	11 1.0 × 7 7.0
<b>3</b>	Shalia Strauther	9	0.0 × 6	0.0	Colin White	10 1.0 × 6 6.0
<b>4</b>	Jaxson Oats	9	0.0 × 5	0.0	James Cauthon	10 1.0 × 5 5.0
<b>5</b>	-----	--	Forfeit	0.0	Haydn McMahon	12 1.0 × 4 4.0
<b>SLUH B 17.0</b>				<b>Belleville West 13.0</b>		
<b>1</b>	Marty Andres	11	1.0 × 8	8.0	Evan Bequette	11 0.0 × 8 0.0
<b>2</b>	Liam Collins	10	0.0 × 7	0.0	Konnor McWhorter	9 1.0 × 7 7.0
<b>3</b>	Dominic Grebel	10	0.0 × 6	0.0	Evan Wheeler	11 1.0 × 6 6.0
<b>4</b>	Ryker Hill	11	1.0 × 5	5.0	Jordan Bagwell	10 0.0 × 5 0.0
<b>5</b>	Clarence Nowak	10	1.0 × 4	4.0	Pierre Ford	12 0.0 × 4 0.0

Gateway Chess League 2025-2026 Yearbook  
High School League

**East Conference - Round 2**

Visitor				Home			
		<b>Althoff</b>	<b>4.0</b>			<b>Belleville East</b>	<b>26.0</b>
<b>1</b>	Luke Heiby	11 0.5 × 8	4.0	Jaxson Kelly	11 0.5 × 8	4.0	
<b>2</b>	Braden Mahoney	9 0.0 × 7	0.0	Oliver Cleveland	11 1.0 × 7	7.0	
<b>3</b>	Ben Jacobs	9 0.0 × 6	0.0	LC Petersen	12 1.0 × 6	6.0	
<b>4</b>	Luke Meyer	9 0.0 × 5	0.0	Cash Pye	11 1.0 × 5	5.0	
<b>5</b>	Parker Scarbrough	12 0.0 × 4	0.0	Steven Blakey	12 1.0 × 4	4.0	
		<b>Belleville West</b>	<b>30.0</b>			<b>Lift for Life B</b>	<b>0.0</b>
<b>1</b>	Tommy Frame	12 1.0 × 8	8.0	Darvell Smith	9 0.0 × 8	0.0	
<b>2</b>	Evan Bequette	11 1.0 × 7	7.0	Michael Dee	9 0.0 × 7	0.0	
<b>3</b>	Konnor McWhorter	9 1.0 × 6	6.0	Shalia Struther	9 0.0 × 6	0.0	
<b>4</b>	Evan Wheeler	11 1.0 × 5	5.0	Deantae Robinson	8 0.0 × 5	0.0	
<b>5</b>	Jordan Bagwell	10 1.0 × 4	4.0	Avion James	9 0.0 × 4	0.0	
		<b>Ladue B</b>	<b>30.0</b>			<b>SLUH B</b>	<b>0.0</b>
<b>1</b>	Forrest Yang	9 1.0 × 8	8.0	Marty Andres	11 0.0 × 8	0.0	
<b>2</b>	Rex Zhu	12 1.0 × 7	7.0	Liam Collins	10 0.0 × 7	0.0	
<b>3</b>	Sean Gao	10 1.0 × 6	6.0	Ryker Hill	11 0.0 × 6	0.0	
<b>4</b>	Newman Shen	11 1.0 × 5	5.0	Clarence Nowak	10 0.0 × 5	0.0	
<b>5</b>	Celina Zhou	12 1.0 × 4	4.0	Lex Wellen	11 0.0 × 4	0.0	
		<b>Mount Vernon</b>	<b>23.0</b>			<b>Highland</b>	<b>7.0</b>
<b>1</b>	Colton Clark	11 1.0 × 8	8.0	Rylan Rode	11 0.0 × 8	0.0	
<b>2</b>	Ethan Mueller	11 0.0 × 7	0.0	Logan Mulcahy	10 1.0 × 7	7.0	
<b>3</b>	Colin White	10 1.0 × 6	6.0	Robert Koch	10 0.0 × 6	0.0	
<b>4</b>	James Cauthon	10 1.0 × 5	5.0	Tybee Jones	11 0.0 × 5	0.0	
<b>5</b>	Ryder Jolly	9 1.0 × 4	4.0	-----	-- Forfeit	0.0	

Gateway Chess League 2025-2026 Yearbook  
High School League

**East Conference - Round 3**

Visitor				Home				
		<b>Althoff</b>	<b>8.0</b>			<b>Ladue B</b>	<b>22.0</b>	
<b>1</b>	Luke Heiby	11	1.0 × 8	8.0	Forrest Yang	9	0.0 × 8	0.0
<b>2</b>	Nate Schuler	9	0.0 × 7	0.0	Rex Zhu	12	1.0 × 7	7.0
<b>3</b>	Braden Mahoney	9	0.0 × 6	0.0	Sean Gao	10	1.0 × 6	6.0
<b>4</b>	Luke Meyer	9	0.0 × 5	0.0	Newman Shen	11	1.0 × 5	5.0
<b>5</b>	John Rammette	9	0.0 × 4	0.0	Celina Zhou	12	1.0 × 4	4.0
		<b>Belleville East</b>	<b>22.0</b>			<b>Mount Vernon</b>	<b>8.0</b>	
<b>1</b>	Jayce Peterson	?	0.0 × 8	0.0	Colton Clark	?	1.0 × 8	8.0
<b>2</b>	Cash Pye	?	1.0 × 7	7.0	Ethan Muller	?	0.0 × 7	0.0
<b>3</b>	Jaxson Kelly	?	1.0 × 6	6.0	Colin White	?	0.0 × 6	0.0
<b>4</b>	Oliver Cleveland	?	1.0 × 5	5.0	Haydn McMahon	?	0.0 × 5	0.0
<b>5</b>	L C Peterson	?	1.0 × 4	4.0	James Cauthon	?	0.0 × 4	0.0
		<b>Highland</b>	<b>0.0</b>			<b>Belleville West</b>	<b>30.0</b>	
<b>1</b>	Rylan Rode	11	0.0 × 8	0.0	Evan Bequette	11	1.0 × 8	8.0
<b>2</b>	Logan Mulcahy	10	0.0 × 7	0.0	Konnor McWhorter	9	1.0 × 7	7.0
<b>3</b>	Robert Koch	10	0.0 × 6	0.0	Evan Wheeler	11	1.0 × 6	6.0
<b>4</b>	Tybee Jones	11	0.0 × 5	0.0	Jordan Bagwell	10	1.0 × 5	5.0
<b>5</b>	Brayden Bowen	12	0.0 × 4	0.0	Pierre Ford	12	1.0 × 4	4.0
		<b>Life for Life B</b>	<b>0.0</b>			<b>SLUH B</b>	<b>30.0</b>	
<b>1</b>	Darvell Smith	9	0.0 × 8	0.0	Dominic Grebel	10	1.0 × 8	8.0
<b>2</b>	Trahmon Truitt	9	0.0 × 7	0.0	Ryker Hill	11	1.0 × 7	7.0
<b>3</b>	Shalia Strauther	9	0.0 × 6	0.0	Clarence Nowak	10	1.0 × 6	6.0
<b>4</b>	Kayden Pitts	9	0.0 × 5	0.0	Jack Puckett	10	1.0 × 5	5.0
<b>5</b>	Diego Linear	9	0.0 × 4	0.0	Luke Ward	10	1.0 × 4	4.0

Gateway Chess League 2025-2026 Yearbook  
High School League

**East Conference - Round 4**

	Visitor			Home		
	<b>Belleville West 11.0</b>			<b>Belleville East 19.0</b>		
<b>1</b>	Tommy Frame	12 0.0 × 8	0.0	Jayce Petersen	11 1.0 × 8	8.0
<b>2</b>	Evan Bequette	11 0.0 × 7	0.0	Cash Pye	11 1.0 × 7	7.0
<b>3</b>	Konnor McWhorter	9 1.0 × 6	6.0	Jaxson Kelly	11 0.0 × 6	0.0
<b>4</b>	Evan Wheeler	11 1.0 × 5	5.0	Oliver Cleveland	11 0.0 × 5	0.0
<b>5</b>	Jordan Bagwell	10 0.0 × 4	0.0	Ben Shepard	11 1.0 × 4	4.0
	<b>Ladue B 26.0</b>			<b>Lift for Life B 0.0</b>		
<b>1</b>	Forrest Yang	9 1.0 × 8	8.0	Trahmon Truitt	9 0.0 × 8	0.0
<b>2</b>	Rex Zhu	12 1.0 × 7	7.0	Raylund Gage	9 0.0 × 7	0.0
<b>3</b>	Sean Guo	10 1.0 × 6	6.0	Avionces Onyejiaka	9 0.0 × 6	0.0
<b>4</b>	Newman Shen	11 1.0 × 5	5.0	Lathan Kates	10 0.0 × 5	0.0
<b>5</b>	-----	-- Forfeit	0.0	-----	-- Forfeit	0.0
	<b>Mount Vernon 22.0</b>			<b>Althoff 8.0</b>		
<b>1</b>	colton t clark	11 0.0 × 8	0.0	Luke Heiby	11 1.0 × 8	8.0
<b>2</b>	ethan muller	11 1.0 × 7	7.0	Ben Jacobs	9 0.0 × 7	0.0
<b>3</b>	colin white	10 1.0 × 6	6.0	Braden Mahoney	9 0.0 × 6	0.0
<b>4</b>	james cauthon	10 1.0 × 5	5.0	Luke Meyer	9 0.0 × 5	0.0
<b>5</b>	brycen fox	11 1.0 × 4	4.0	John Ramette	9 0.0 × 4	0.0
	<b>SLUH B 30.0</b>			<b>Highland 0.0</b>		
<b>1</b>	Marty Andres	11 1.0 × 8	8.0	Rylan Rode	11 0.0 × 8	0.0
<b>2</b>	Liam Collins	10 1.0 × 7	7.0	Logan Mulcahy	10 0.0 × 7	0.0
<b>3</b>	Ryker Hill	11 1.0 × 6	6.0	Robert Koch	10 0.0 × 6	0.0
<b>4</b>	Jack Puckett	10 1.0 × 5	5.0	Tybee Jones	11 0.0 × 5	0.0
<b>5</b>	Lex Wellen	11 1.0 × 4	4.0	Brayden Bowen	12 0.0 × 4	0.0

Gateway Chess League 2025-2026 Yearbook  
High School League

**East Conference - Round 5**

Visitor				Home					
			<b>Althoff</b>	<b>0.0</b>				<b>Belleville West</b>	<b>30.0</b>
<b>1</b>	Nate Schuler	9	0.0 × 8	0.0	Tommy Frame	12	1.0 × 8	8.0	
<b>2</b>	Ben Jacobs	9	0.0 × 7	0.0	Evan Bequette	11	1.0 × 7	7.0	
<b>3</b>	Braden Mahoney	9	0.0 × 6	0.0	Konnor McWhorter	9	1.0 × 6	6.0	
<b>4</b>	Luke Meyer	9	0.0 × 5	0.0	Evan Wheeler	11	1.0 × 5	5.0	
<b>5</b>	-----	--	Forfeit	0.0	Jordan Bagwell	10	1.0 × 4	4.0	
			<b>Belleville East</b>	<b>21.0</b>				<b>SLUH B</b>	<b>9.0</b>
<b>1</b>	Jayce Petersen	11	0.5 × 8	4.0	Marty Andres	11	0.5 × 8	4.0	
<b>2</b>	Cash Pye	11	1.0 × 7	7.0	Liam Collins	10	0.0 × 7	0.0	
<b>3</b>	Jaxson Kelly	11	1.0 × 6	6.0	Dominic Grebel	10	0.0 × 6	0.0	
<b>4</b>	Oliver Cleveland	11	0.0 × 5	0.0	Clarence Nowak	10	1.0 × 5	5.0	
<b>5</b>	LC Petersen	12	1.0 × 4	4.0	Jack Puckett	10	0.0 × 4	0.0	
			<b>Highland</b>	<b>26.0</b>				<b>Lift for Life B</b>	<b>0.0</b>
<b>1</b>	Rylan Rode	11	1.0 × 8	8.0	Darvell Smith	9	0.0 × 8	0.0	
<b>2</b>	Robert Koch	10	1.0 × 7	7.0	Trahmon Truitt	9	0.0 × 7	0.0	
<b>3</b>	Tybee Jones	11	1.0 × 6	6.0	-----	--	Forfeit	0.0	
<b>4</b>	Brayden Bowen	12	1.0 × 5	5.0	-----	--	Forfeit	0.0	
<b>5</b>	-----	--	Forfeit	0.0	-----	--	Forfeit	0.0	
			<b>Mount Vernon</b>	<b>4.0</b>				<b>Ladue B</b>	<b>26.0</b>
<b>1</b>	COLTON T CLARK	11	0.0 × 8	0.0	Forrest Yang	9	1.0 × 8	8.0	
<b>2</b>	ETHAN MULLER	11	0.0 × 7	0.0	Rex Zhu	12	1.0 × 7	7.0	
<b>3</b>	COLIN WHITE	10	0.0 × 6	0.0	Sean Gao	10	1.0 × 6	6.0	
<b>4</b>	JAMES CAUTHON	10	0.0 × 5	0.0	Newman Shen	11	1.0 × 5	5.0	
<b>5</b>	BRYCEN FOX	12	1.0 × 4	4.0	Celina Zhou	12	0.0 × 4	0.0	

Gateway Chess League 2025-2026 Yearbook  
High School League

**East Conference - Round 6**

Visitor				Home		
<b>Belleville West 30.0</b>				<b>Mount Vernon For</b>		
<b>1</b>	Tommy Framne	12	1.0 × 8	8.0	-----	-- Forfeit 0.0
<b>2</b>	Evan Bequette	11	1.0 × 7	7.0	-----	-- Forfeit 0.0
<b>3</b>	Konnor McWhorter	9	1.0 × 6	6.0	-----	-- Forfeit 0.0
<b>4</b>	Evan Wheeler	11	1.0 × 5	5.0	-----	-- Forfeit 0.0
<b>5</b>	Jordan Bagwell	10	1.0 × 4	4.0	-----	-- Forfeit 0.0
<b>Ladue B 30.0</b>				<b>Highland 0.0</b>		
<b>1</b>	Forrest Yang	9	1.0 × 8	8.0	Rylan Roden	11 0.0 × 8 0.0
<b>2</b>	Sean Gao	10	1.0 × 7	7.0	Logan Mulcahy	10 0.0 × 7 0.0
<b>3</b>	Newman Shen	11	1.0 × 6	6.0	Robert Koch	10 0.0 × 6 0.0
<b>4</b>	Ashrith Maringanti	11	1.0 × 5	5.0	Tybee Jones	11 0.0 × 5 0.0
<b>5</b>	Nahum Tamrat	10	1.0 × 4	4.0	Brayden Bowen	12 0.0 × 4 0.0
<b>Life for Life B 0.0</b>				<b>Belleville East 30.0</b>		
<b>1</b>	Avion James	9	0.0 × 8	0.0	Cash Pye	11 1.0 × 8 8.0
<b>2</b>	Trahmon Truitt	9	0.0 × 7	0.0	Jaxson Kelly	11 1.0 × 7 7.0
<b>3</b>	Erick Carnell	12	0.0 × 6	0.0	Ben Shepard	11 1.0 × 6 6.0
<b>4</b>	-----	--	Forfeit	0.0	Steven Blakey	11 1.0 × 5 5.0
<b>5</b>	-----	--	Forfeit	0.0	Sarah Kraemer	12 1.0 × 4 4.0
<b>SLUH B 22.0</b>				<b>Althoff 8.0</b>		
<b>1</b>	Marty Andres	11	0.0 × 8	0.0	Luke Heiby	11 1.0 × 8 8.0
<b>2</b>	Liam Collins	10	1.0 × 7	7.0	Braden Mahoney	9 0.0 × 7 0.0
<b>3</b>	Dominic Grebel	10	1.0 × 6	6.0	Nate Schuler	9 0.0 × 6 0.0
<b>4</b>	Clarence Nowak	10	1.0 × 5	5.0	Luke Meyer	9 0.0 × 5 0.0
<b>5</b>	Jack Puckett	10	1.0 × 4	4.0	Ben Jacobs	9 0.0 × 4 0.0

Gateway Chess League 2025-2026 Yearbook  
High School League

**East Conference - Round 7**

Visitor			Home			
<b>Althoff 22.0</b>			<b>Lift for Life B 6.0</b>			
<b>1</b>	Luke Helby	11 1.0 × 8	8.0	Darvell Smith	9 0.0 × 8	0.0
<b>2</b>	Nate Schuler	9 1.0 × 7	7.0	Trahmon Truitt	9 0.0 × 7	0.0
<b>3</b>	Braden Mahoney	9 0.0 × 6	0.0	Diego Linear	9 1.0 × 6	6.0
<b>4</b>	Luke Meyer	9 1.0 × 5	5.0	-----	-- Forfeit	0.0
<b>5</b>	John Ramette	9 1.0 × 4	4.0	Xavier Avant	11 0.0 × 4	0.0
<b>Belleville East 30.0</b>			<b>Highland 0.0</b>			
<b>1</b>	Jayce Petersen	11 1.0 × 8	8.0	Rylan Roden	11 0.0 × 8	0.0
<b>2</b>	Cash Pye	11 1.0 × 7	7.0	Logan Mulcahy	10 0.0 × 7	0.0
<b>3</b>	Jaxson Kelly	11 1.0 × 6	6.0	Robert Koch	10 0.0 × 6	0.0
<b>4</b>	Oliver Cleveland	11 1.0 × 5	5.0	Tybee Jones	11 0.0 × 5	0.0
<b>5</b>	LC Petersen	12 1.0 × 4	4.0	Brayden Bowen	12 0.0 × 4	0.0
<b>Belleville West 0.0</b>			<b>Ladue B 30.0</b>			
<b>1</b>	Tommy Frame	12 0.0 × 8	0.0	Forrest Yang	9 1.0 × 8	8.0
<b>2</b>	Evan Bequette	11 0.0 × 7	0.0	Rex Zhu	12 1.0 × 7	7.0
<b>3</b>	Konnor McWhorter	9 0.0 × 6	0.0	Sean Gao	10 1.0 × 6	6.0
<b>4</b>	Evan Wheeler	11 0.0 × 5	0.0	Newman Shen	11 1.0 × 5	5.0
<b>5</b>	Jordan Bagwell	10 0.0 × 4	0.0	Josh Thomadsen	9 1.0 × 4	4.0
<b>Mount Vernon 18.0</b>			<b>SLUH B 12.0</b>			
<b>1</b>	Colton Clark	11 1.0 × 8	8.0	Marty Andres	11 0.0 × 8	0.0
<b>2</b>	Ethan Muller	11 1.0 × 7	7.0	Clarence Nowak	10 0.0 × 7	0.0
<b>3</b>	James Cauthon	10 0.5 × 6	3.0	Jack Puckett	10 0.5 × 6	3.0
<b>4</b>	Brycen Fox	11 0.0 × 5	0.0	Dominic Grebel	10 1.0 × 5	5.0
<b>5</b>	Hadyn McMahon	12 0.0 × 4	0.0	Ryker Hill	11 1.0 × 4	4.0

Gateway Chess League 2025-2026 Yearbook  
High School League

**East Conference - Board Standings**

Place	Name/Team	Score	Place	Name/Team	Score
<b>Board 1</b>			<b>Board 4</b>		
1	Yang, Forrest, Ladue-B	6.00	1	Shen, Newman, Ladue-B	7.00
2	Heiby, Luke, Althoff	5.50	2	Wheeler, Evan, Belleville West	6.00
3	Clark, Colton, Mount Vernon	4.00	3	Cleveland, Oliver, Belleville East	3.00
4	Frame, Thomas, Belleville West	3.00	&4	Grebel, Dominic, SLUH-B	3.00
5	Petersen, Jayce, Belleville East	2.50	5	Jones, Tybee, Highland	2.00
&6	Andres, Marty, SLUH-B	2.50	6	Maringanti, Ashrith, Ladue-B	1.00
7	Roden, Rylan, Highland	1.00	7	Kates, Lathan, Lift for Life-B	0.00
8	Smith, Darvell, Lift for Life-B	0.00	&8	Oats, Jaxson, Lift for Life-B	0.00
<b>Board 2</b>			&9	Pitts, Kayden, Lift for Life-B	0.00
1	Zhu, Rex, Ladue-B	6.00	&10	Robinson, Deantae, Lift for Life-B	0.00
2	Bequette, Evan, Belleville West	4.00	<b>Board 5</b>		
3	Muller, Ethan, Mount Vernon	3.00	1	Pye, Cash, Belleville East	7.00
4	Collins, Liam, SLUH-B	2.00	2	Petersen, L C, Belleville East	4.00
&5	Mulcahy, Logan, Highland	2.00	&3	Bagwell, Jordan, Belleville West	4.00
6	Gage, Raylund, Lift for Life-B	0.00	&4	Hill, Ryker, SLUH-B	4.00
&7	Dee, Michael, Lift for Life-B	0.00	&5	Nowak, Clarence, SLUH-B	4.00
&8	Truitt, Trahmon, Lift for Life-B	0.00	6	Cauthon, James, Mount Vernon	3.50
<b>Board 3</b>			&7	Puckett, Jack, SLUH-B	3.50
1	Gao, Sean, Ladue-B	7.00	8	Zhou, Celina, Ladue-B	3.00
2	McWhorter, Konnor, Belleville West	6.00	9	Shepard, Ben, Belleville East	2.00
3	Kelly, Jaxson, Belleville East	4.50	&10	Blakey, Steven, Belleville East	2.00
4	White, Colin, Mount Vernon	3.00	&11	Meyer, Luke, Althoff	2.00
5	Koch, Robert, Highland	2.00	12	Ford, Pierre, Belleville West	1.00
6	Schuler, Nate, Althoff	1.00	&13	Kraemer, Sarah E, Belleville East	1.00
7	Carnell, Erick, Lift for Life-B	0.00	&14	Fox, Brycen, Mount Vernon	1.00
&8	Mahoney, Braden, Althoff	0.00	&15	Linear, Diego, Lift for Life-B	1.00
&9	Onyejiaka, Avionces, Lift for Life-B	0.00	&16	McMahon, Haydn, Mount Vernon	1.00
&10	Strauther, Shalia, Lift for Life-B	0.00	&17	Jolly, Ryder, Mount Vernon	1.00
			&18	Bowen, Brayden, Highland	1.00
			&19	Rammette, John, Althoff	1.00
			&20	Tamrat, Nahum, Ladue-B	1.00
			&21	Thomadsen, Josh, Ladue-B	1.00
			&22	Ward, Luke, SLUH-B	1.00
			&23	Wellen, Lex, SLUH-B	1.00
			24	Avant, Xavier, Lift for Life-B	0.00
			&25	Jacobs, Ben, Althoff	0.00
			&26	James, Avion, Lift for Life-B	0.00
			&27	Kaufman, Jacob, Ladue-B	0.00
			&28	Scarborough, Parker, Althoff	0.00

## Gateway Chess League 2025-2026 Yearbook High School League

<b>East Conference - Individual Cross Table</b>															
No.	Name	Team	Gr	Pts	Rnd1	Rnd2	Rnd3	Rnd4	Rnd5	Rnd6	Rnd7	W	L	T	X
<b>Board 1</b>															
1	Yang, Forrest	Ladue-B	9	6.0	W6	W5	L2	W16	W3	W7	W4	6	1	0	0
2	Heiby, Luke	Althoff	11	5.5	W7	D19	W1	W3	-U-	W5	W8	5	0	1	0
3	Clark, Colton	Mount Vernon	11	4.0	W62	W7	W6	L2	L1	-U-	W5	4	2	0	0
4	Frame, Thomas	Belleville West	12	3.0	-U-	W8	-U-	L6	W22	-X-	L1	2	2	0	1
5	Andres, Marty	SLUH-B	11	2.5	W10	L1	-U-	W7	D6	L2	L3	1	3	1	0
6	Petersen, Jayce	Belleville East	11	2.5	L1	-U-	L3	W4	D5	-U-	W7	2	2	1	0
7	Roden, Rylan	Highland	11	1.0	L2	L3	L10	L5	W8	L1	L6	1	6	0	0
8	Smith, Darvell	Lift for Life-B	9	0.0	-U-	L4	L30	-U-	L7	-U-	L2	0	4	0	0
<b>Board 2</b>															
9	Zhu, Rex	Ladue-B	12	6.0	W19	W12	W22	W15	W11	-U-	W10	6	0	0	0
10	Bequette, Evan	Belleville West	11	4.0	L5	W14	W7	L37	W61	-X-	L9	3	3	0	1
11	Muller, Ethan	Mount Vernon	11	3.0	W16	L13	L37	W61	L9	-U-	W40	3	3	0	0
12	Collins, Liam	SLUH-B	10	2.0	L18	L9	-U-	W13	L37	W24	-U-	2	3	0	0
13	Mulcahy, Logan	Highland	10	2.0	W22	W11	L18	L12	-U-	L17	L37	2	4	0	0
14	Dee, Michael	Lift for Life-B	9	0.0	-U-	L10	-U-	-U-	-U-	-U-	-U-	0	1	0	0
15	Gage, Raylund	Lift for Life-B	10	0.0	-U-	-U-	-U-	L9	-U-	-U-	-U-	0	1	0	0
16	Truitt, Trahmon	Lift for Life-B	9	0.0	L11	-U-	L39	L1	L21	L19	L22	0	6	0	0
<b>Board 3</b>															
17	Gao, Sean	Ladue-B	10	7.0	W29	W39	W24	W25	W20	W13	W18	7	0	0	0
18	McWhorter, Konnor	Belleville West	9	6.0	W12	W26	W13	W19	W24	-X-	L17	5	1	0	1
19	Kelly, Jaxson	Belleville East	11	4.5	L9	D2	W20	L18	W30	W16	W21	4	2	1	0
20	White, Colin	Mount Vernon	10	3.0	W26	W21	L19	W24	L17	-U-	-U-	3	2	0	0
21	Koch, Robert	Highland	10	2.0	W24	L20	L28	L39	W16	L27	L19	2	5	0	0
22	Schuler, Nate	Althoff	9	1.0	L13	-U-	L9	-U-	L4	L30	W16	1	4	0	0
23	Carnell, Erick	Lift for Life-B	12	0.0	-U-	-U-	-U-	-U-	-U-	L47	-U-	0	1	0	0
24	Mahoney, Braden	Althoff	9	0.0	L21	L29	L17	L20	L18	L12	L53	0	7	0	0
25	Onyejiaka, Avionces	Lift for Life-B	9	0.0	-U-	-U-	-U-	L17	-U-	-U-	-U-	0	1	0	0
26	Strauther, Shalia	Lift for Life-B	9	0.0	L20	L18	L40	-U-	-U-	-U-	-U-	0	3	0	0
<b>Board 4</b>															
27	Shen, Newman	Ladue-B	11	7.0	W41	W40	W46	W33	W42	W21	W28	7	0	0	0
28	Wheeler, Evan	Belleville West	11	6.0	W30	W36	W21	W29	W46	-X-	L27	5	1	0	1
29	Cleveland, Oliver	Belleville East	11	3.0	L17	W24	W54	L28	L40	-U-	W31	3	3	0	0
30	Grebel, Dominic	SLUH-B	10	3.0	L28	-U-	W8	-U-	L19	W22	W50	3	2	0	0
31	Jones, Tybee	Highland	11	2.0	W61	L42	L38	L43	-X-	L32	L29	1	5	0	1
32	Maringanti, Ashrith	Ladue-B	10	1.0	-U-	-U-	-U-	-U-	-U-	W31	-U-	1	0	0	0
33	Kates, Lathan	Lift for Life-B	10	0.0	-U-	-U-	-U-	L27	-U-	-U-	-U-	0	1	0	0
34	Oats, Jaxson	Lift for Life-B	9	0.0	L42	-U-	-U-	-U-	-U-	-U-	-U-	0	1	0	0
35	Pitts, Kayden	Lift for Life-B	9	0.0	-U-	-U-	L43	-U-	-U-	-U-	-U-	0	1	0	0
36	Robinson, Deantae	Lift for Life-B	8	0.0	-U-	L28	-U-	-U-	-U-	-U-	-U-	0	1	0	0
<b>Board 5</b>															
37	Pye, Cash	Belleville East	11	7.0	W63	W46	W11	W10	W12	W62	W13	7	0	0	0
38	Bagwell, Jordan	Belleville West	10	4.0	L39	W62	W31	L47	-X-	-X-	L57	2	3	0	2
39	Hill, Ryker	SLUH-B	11	4.0	W38	L17	W16	W21	-U-	-U-	W54	4	1	0	0
40	Nowak, Clarence	SLUH-B	10	4.0	W49	L27	W26	-U-	W29	W46	L11	4	2	0	0
41	Petersen, L C	Belleville East	12	4.0	L27	W61	W42	-U-	W43	-U-	W48	4	1	0	0
42	Cauthon, James	Mount Vernon	10	3.5	W34	W31	L41	W46	L27	-U-	D43	3	2	1	0
43	Puckett, Jack	SLUH-B	10	3.5	-U-	-U-	W35	W31	L41	W61	D42	3	1	1	0
44	Zhou, Celina	Ladue-B	12	3.0	-U-	W59	W55	-U-	W50	-U-	-U-	3	0	0	0
45	Blakey, Steven	Belleville East	12	2.0	-U-	W64	-U-	-U-	-U-	-X-	-U-	1	0	0	1
46	Meyer, Luke	Althoff	9	2.0	W48	L37	L27	L42	L28	L40	-X-	1	5	0	1
47	Shepard, Ben	Belleville East	11	2.0	-U-	-U-	-U-	W38	-U-	W23	-U-	2	0	0	0
48	Bowen, Brayden	Highland	12	1.0	L46	-U-	L49	L59	-X-	L56	L41	0	5	0	1
49	Ford, Pierre	Belleville West	12	1.0	L40	-U-	W48	-U-	-U-	-U-	-U-	1	1	0	0
50	Fox, Brycen	Mount Vernon	11	1.0	-U-	-U-	-U-	W55	L44	-U-	L30	1	2	0	0

Gateway Chess League 2025-2026 Yearbook  
High School League

<b>East Conference - Individual Cross Table</b>															
No.	Name	Team	Gr	Pts	Rnd1	Rnd2	Rnd3	Rnd4	Rnd5	Rnd6	Rnd7	W	L	T	X
51	Jolly, Ryder	Mount Vernon	9	1.0	-U-	-X-	-U-	-U-	-U-	-U-	-U-	0	0	0	1
52	Kraemer, Sarah E	Belleville East	11	1.0	-U-	-U-	-U-	-U-	-U-	-X-	-U-	0	0	0	1
53	Linear, Diego	Lift for Life-B	8	1.0	-U-	-U-	L58	-U-	-U-	-U-	W24	1	1	0	0
54	McMahon, Haydn	Mount Vernon	12	1.0	-X-	-U-	L29	-U-	-U-	-U-	L39	0	2	0	1
55	Rammette, John	Althoff	9	1.0	-U-	-U-	L44	L50	-U-	-U-	W60	1	2	0	0
56	Tamrat, Nahum	Ladue-B	10	1.0	-U-	-U-	-U-	-U-	-U-	W48	-U-	1	0	0	0
57	Thomadsen, Josh	Ladue-B	9	1.0	-U-	-U-	-U-	-U-	-U-	-U-	W38	1	0	0	0
58	Ward, Luke	SLUH-B	10	1.0	-U-	-U-	W53	-U-	-U-	-U-	-U-	1	0	0	0
59	Wellen, Lex	SLUH-B	11	1.0	-U-	L44	-U-	W48	-U-	-U-	-U-	1	1	0	0
60	Avant, Xavier	Lift for Life-B	11	0.0	-U-	-U-	-U-	-U-	-U-	-U-	L55	0	1	0	0
61	Jacobs, Ben	Althoff	9	0.0	L31	L41	-U-	L11	L10	L43	-U-	0	5	0	0
62	James, Avion	Lift for Life-B	9	0.0	L3	L38	-U-	-U-	-U-	L37	-U-	0	3	0	0
63	Kaufman, Jacob	Ladue-B	12	0.0	L37	-U-	-U-	-U-	-U-	-U-	-U-	0	1	0	0
64	Scarbrough, Parker	Althoff	12	0.0	-U-	L45	-U-	-U-	-U-	-U-	-U-	0	1	0	0

Gateway Chess League 2025-2026 Yearbook  
High School League

**Regular Season - Central Conference**

**Central Conference - Team Standings**

	Team	#	W	L	T	Pts	GPts	Avg	
1	Ladue-A	6	6	0	0	12	166.0	27.7	
2	John Burroughs	6	5	1	0	10	125.0	20.8	
3	SLUH-A	6	3	2	1	7	120.5	20.1	Wins over Herrin on game points
4	Herrin	6	3	2	1	7	118.0	19.7	
5	Jackson-B	6	2	4	0	4	54.5	9.1	
6	Lift for Life-A	6	1	5	0	2	34.0	5.7	
7	Crossroads	6	0	6	0	0	12.0	2.0	

**Legend**

- #** - Number of matches played
- W** - Number of matches won
- L** - Number of matches lost
- T** - Number of matches tied
- Pts** - Total points (2 for win, 1 for draw, 0 for loss)
- Avg** - Average game points per match player
- GPts** - Total game points

**Central Conference - Team Results**

Date	Away	Home	Away	Home
12/03/2025	Crossroads	0 - 30	Lift for Life-A	John Burroughs
	Ladue-A	30 - 0	Jackson-B	16 - 14
12/10/2025	Jackson-B	0 - 30	Herrin	Lift for Life-A
	SLUH-A	8 - 22	Ladue-A	0 - 30
01/07/2026	Crossroads	8 - 22	Jackson-B	Ladue-A
	SLUH-A	30 - 0	Lift for Life-A	28 - 2
01/14/2026	Herrin	30 - 0	Crossroads	Jackson-B
	Lift for Life-A	0 - 30	Ladue-A	0 - 30
01/21/2026	John Burroughs	19 - 11	Herrin	Ladue-A
	SLUH-A	23½ - 6½	Jackson-B	26 - 4
01/28/2026	Crossroads	0 - 30	John Burroughs	Herrin
	Jackson-B	26 - 4	Lift for Life-A	15 - 15
02/04/2026	Ladue-A	30 - 0	John Burroughs	Lift for Life-A
	SLUH-A	30 - 0	Crossroads	0 - 30

Gateway Chess League 2025-2026 Yearbook  
High School League

**Central Conference - Round 1**

Visitor				Home					
<b>Crossroads</b>				<b>0.0</b>	<b>Lift for Life A</b>				<b>30.0</b>
<b>1</b>	Max Winkles-Reisch	11	0.0 × 8	0.0	Marcus Bailey	11	1.0 × 8	8.0	
<b>2</b>	Inigo Yearson	11	0.0 × 7	0.0	Marion Walters	11	1.0 × 7	7.0	
<b>3</b>	Luciana Ortega	12	0.0 × 6	0.0	Na'Shad Buchanan	12	1.0 × 6	6.0	
<b>4</b>	Will Gochnour	9	0.0 × 5	0.0	Lathan Kates	10	1.0 × 5	5.0	
<b>5</b>	Jaxon Snodgrass	10	0.0 × 4	0.0	Erick Carnell	12	1.0 × 4	4.0	
<b>John Burroughs</b>				<b>16.0</b>	<b>SLUH A</b>				<b>14.0</b>
<b>1</b>	Sophie Zhang	10	0.5 × 8	4.0	Tommy Pitlyk	11	0.5 × 8	4.0	
<b>2</b>	Iggy Moyano	11	1.0 × 7	7.0	Simon Edgell	12	0.0 × 7	0.0	
<b>3</b>	Dylan Geiger	11	0.0 × 6	0.0	Patrick Kelly	10	1.0 × 6	6.0	
<b>4</b>	Nylah Johnson	12	1.0 × 5	5.0	Ryan Kindschuh	10	0.0 × 5	0.0	
<b>5</b>	Luke Summer	11	0.0 × 4	0.0	Guhan Anbukumar	10	1.0 × 4	4.0	
<b>Ladue A</b>				<b>30.0</b>	<b>Jackson B</b>				<b>0.0</b>
<b>1</b>	Tommy Pitlyk	11	1.0 × 8	8.0	Alex Zhang	10	0.0 × 8	0.0	
<b>2</b>	Simon Edgell	12	0.0 × 7	0.0	Luke Ye	12	1.0 × 7	7.0	
<b>3</b>	Patrick Kelly	10	0.0 × 6	0.0	Ayden Huang	10	1.0 × 6	6.0	
<b>4</b>	Ryan Kindschuh	10	0.0 × 5	0.0	Alvin He	9	1.0 × 5	5.0	
<b>5</b>	Guhan Anbukumar	10	0.0 × 4	0.0	Mohit Maringanti	12	1.0 × 4	4.0	

Gateway Chess League 2025-2026 Yearbook  
High School League

**Central Conference - Round 2**

Visitor				Home				
<b>Jackson B</b>			<b>0.0</b>	<b>Herrin</b>			<b>30.0</b>	
<b>1</b>	Trent Lange	9	0.0 × 8	0.0	Austin Gilliam	12	1.0 × 8	8.0
<b>2</b>	Jaxton Pope	11	0.0 × 7	0.0	Chris Banks	12	1.0 × 7	7.0
<b>3</b>	August Cole	11	0.0 × 6	0.0	Kadyn Groves	10	1.0 × 6	6.0
<b>4</b>	Eli Braden	12	0.0 × 5	0.0	Adrian Khoshaba	9	1.0 × 5	5.0
<b>5</b>	Gabe Tanner	11	0.0 × 4	0.0	Skyler Croteau	12	1.0 × 4	4.0
<b>Lift for Life A</b>			<b>0.0</b>	<b>John Burroughs</b>			<b>30.0</b>	
<b>1</b>	Marcus Bailey	11	0.0 × 8	0.0	Sophie Zhang	10	1.0 × 8	8.0
<b>2</b>	Marion Walters	11	0.0 × 7	0.0	Ignacio Moyano	11	1.0 × 7	7.0
<b>3</b>	Na'Shad Buchanan	12	0.0 × 6	0.0	Dylan Gieger	11	1.0 × 6	6.0
<b>4</b>	Syrah Sykes	9	0.0 × 5	0.0	Nylah Johnson	12	1.0 × 5	5.0
<b>5</b>	Erick Carnell	12	0.0 × 4	0.0	Luke Summer	11	1.0 × 4	4.0
<b>SLUH A</b>			<b>8.0</b>	<b>Ladue A</b>			<b>22.0</b>	
<b>1</b>	Tommy Pitlyk	11	1.0 × 8	8.0	Alex Zhang	10	0.0 × 8	0.0
<b>2</b>	Simon Edgell	12	0.0 × 7	0.0	Luke Ye	12	1.0 × 7	7.0
<b>3</b>	Patrick Kelly	10	0.0 × 6	0.0	Ayden Huang	10	1.0 × 6	6.0
<b>4</b>	Ryan Kindschuh	10	0.0 × 5	0.0	Alvin He	9	1.0 × 5	5.0
<b>5</b>	Guhan Anbukumar	10	0.0 × 4	0.0	Mohit Maringanti	12	1.0 × 4	4.0

Gateway Chess League 2025-2026 Yearbook  
High School League

**Central Conference - Round 3**

Visitor				Home				
<b>Crossroads</b>				<b>8.0</b>	<b>Jackson B</b>			<b>22.0</b>
<b>1</b>	Nasser Williams	11	1.0 × 8	8.0	Eli Miller	11	0.0 × 8	0.0
<b>2</b>	Alex Babusis	12	0.0 × 7	0.0	Trent Lange	9	1.0 × 7	7.0
<b>3</b>	Luciana Ortega	12	0.0 × 6	0.0	Jaxton Pope	11	1.0 × 6	6.0
<b>4</b>	Inigo Yearson	11	0.0 × 5	0.0	August Cole	11	1.0 × 5	5.0
<b>5</b>	Ashtin King	11	0.0 × 4	0.0	Eli Braden	12	1.0 × 4	4.0
<b>Ladue A</b>				<b>28.0</b>	<b>Herrin</b>			<b>2.0</b>
<b>1</b>	Alex Zhang	10	1.0 × 8	8.0	Austin Gilliam	12	0.0 × 8	0.0
<b>2</b>	Ayden Huang	10	1.0 × 7	7.0	Chris Banks	12	0.0 × 7	0.0
<b>3</b>	Alvin He	9	1.0 × 6	6.0	Kadyn Groves	10	0.0 × 6	0.0
<b>4</b>	Mohit Maringanti	12	1.0 × 5	5.0	Adrian Khoshaba	9	0.0 × 5	0.0
<b>5</b>	Sanjay Adireddi	12	0.5 × 4	2.0	Skyler Croteau	12	0.5 × 4	2.0
<b>SLUH A</b>				<b>30.0</b>	<b>Lift for Life A</b>			<b>0.0</b>
<b>1</b>	Simon Edgell	12	1.0 × 8	8.0	Marcus Bailey	11	0.0 × 8	0.0
<b>2</b>	Patrick Kelly	10	1.0 × 7	7.0	Marion Walters	11	0.0 × 7	0.0
<b>3</b>	Ryan Kindschuh	10	1.0 × 6	6.0	Na'Shad Buchanan	12	0.0 × 6	0.0
<b>4</b>	Guhan Anbukumar	10	1.0 × 5	5.0	Lathan Kates	10	0.0 × 5	0.0
<b>5</b>	Liam Collins	10	1.0 × 4	4.0	Erick Carnell	12	0.0 × 4	0.0

Gateway Chess League 2025-2026 Yearbook  
High School League

**Central Conference - Round 4**

Visitor				Home				
			<b>Herrin 30.0</b>				<b>Crossroads 0.0</b>	
<b>1</b>	Austin Gilliam	12	1.0 × 8	8.0	Max Winkles Reinsch	11	0.0 × 8	0.0
<b>2</b>	Chris Banks	12	1.0 × 7	7.0	Jay Oliver	12	0.0 × 7	0.0
<b>3</b>	Kadyn Groves	10	1.0 × 6	6.0	Ashtin King	11	0.0 × 6	0.0
<b>4</b>	Adrian Khoshaba	9	1.0 × 5	5.0	Jaxon Snodgrass	10	0.0 × 5	0.0
<b>5</b>	Skylar Croteau	12	1.0 × 4	4.0	-----	--	Forfeit	0.0
			<b>Jackson B 0.0</b>				<b>John Burroughs 30.0</b>	
<b>1</b>	Eli Miller	11	0.0 × 8	0.0	Sophie Zhang	10	1.0 × 8	8.0
<b>2</b>	Trent Lange	9	0.0 × 7	0.0	Ignacio Moyano	11	1.0 × 7	7.0
<b>3</b>	Jaxton Pope	11	0.0 × 6	0.0	Dylan Geiger	11	1.0 × 6	6.0
<b>4</b>	Eli Braden	12	0.0 × 5	0.0	Nylah Johnson	12	1.0 × 5	5.0
<b>5</b>	Gabe Tanner	11	0.0 × 4	0.0	Luke Summer	11	1.0 × 4	4.0
			<b>Lift for Life 0.0</b>				<b>Ladue A 30.0</b>	
<b>1</b>	Marcus Bailey	11	0.0 × 8	0.0	Alex Zhang	10	1.0 × 8	8.0
<b>2</b>	Marion Walters	11	0.0 × 7	0.0	Luke Ye	10	1.0 × 7	7.0
<b>3</b>	Na'Shad Buchanan	12	0.0 × 6	0.0	Ayden Huang	9	1.0 × 6	6.0
<b>4</b>	Darvell Smith	9	0.0 × 5	0.0	Alvin He	9	1.0 × 5	5.0
<b>5</b>	Avion James	9	0.0 × 4	0.0	Mohit Maringanti	12	1.0 × 4	4.0

Gateway Chess League 2025-2026 Yearbook  
High School League

**Central Conference - Round 5**

Visitor				Home			
<b>John Burroughs</b>			<b>19.0</b>	<b>Herrin</b>			<b>11.0</b>
<b>1</b>	sophie zhang	? 1.0 × 8	8.0	Austin Gilliam	12 0.0 × 8	0.0	
<b>2</b>	ignacio moyano	? 1.0 × 7	7.0	Chris Banks	12 0.0 × 7	0.0	
<b>3</b>	dylan geiger	? 0.0 × 6	0.0	Kadyn Groves	10 1.0 × 6	6.0	
<b>4</b>	nylah johnson	? 0.0 × 5	0.0	Adrian Khoshaba	9 1.0 × 5	5.0	
<b>5</b>	luke summer	? 1.0 × 4	4.0	Skyler Croteau	12 0.0 × 4	0.0	
<b>Ladue A</b>			<b>26.0</b>	<b>Crossroads</b>			<b>4.0</b>
<b>1</b>	Alex Zhang	10 1.0 × 8	8.0	Inigo Yearson	11 0.0 × 8	0.0	
<b>2</b>	Luke Ye	12 1.0 × 7	7.0	Luciana Ortega	12 0.0 × 7	0.0	
<b>3</b>	Alvin He	9 1.0 × 6	6.0	Ashtin King	11 0.0 × 6	0.0	
<b>4</b>	Mohit Maringanti	12 1.0 × 5	5.0	Amir Whalen	11 0.0 × 5	0.0	
<b>5</b>	-----	-- Forfeit	0.0	Alex Babusis	12 1.0 × 4	4.0	
<b>SLUH A</b>			<b>23.5</b>	<b>Jackson B</b>			<b>6.5</b>
<b>1</b>	Tommy Pitlyl	11 1.0 × 8	8.0	Eli Miller	11 0.0 × 8	0.0	
<b>2</b>	Simon Edgell	12 1.0 × 7	7.0	Trent Lange	9 0.0 × 7	0.0	
<b>3</b>	Patrick Kelly	10 1.0 × 6	6.0	August Cole	11 0.0 × 6	0.0	
<b>4</b>	Guhan Anbukumar	10 0.5 × 5	2.5	Gabriel Tanner	11 0.5 × 5	2.5	
<b>5</b>	Ryker Hill	11 0.0 × 4	0.0	Drew Smith	11 1.0 × 4	4.0	

Gateway Chess League 2025-2026 Yearbook  
High School League

**Central Conference - Round 6**

Visitor				Home				
<b>Crossroads</b>			<b>0.0</b>	<b>John Burroughs</b>			<b>30.0</b>	
<b>1</b>	Nasser Williams	11	0.0 × 8	0.0	Sophie Zhang	10	1.0 × 8	8.0
<b>2</b>	Inigo Yearson	11	0.0 × 7	0.0	Ignacio Moyano	11	1.0 × 7	7.0
<b>3</b>	Luciana Ortega	12	0.0 × 6	0.0	Dylan Gieger	11	1.0 × 6	6.0
<b>4</b>	Ashtin King	11	0.0 × 5	0.0	Nylah Johnson	12	1.0 × 5	5.0
<b>5</b>	Jaxon Snodgrass	10	0.0 × 4	0.0	Luke Summer	11	1.0 × 4	4.0
<b>Herrin</b>			<b>15.0</b>	<b>SLUH A</b>			<b>15.0</b>	
<b>1</b>	Austin Gilliam	12	0.0 × 8	0.0	Tommy Pitlyk	11	1.0 × 8	8.0
<b>2</b>	Chris Banks	12	0.0 × 7	0.0	Simon Edgell	12	1.0 × 7	7.0
<b>3</b>	Kadyn Groves	10	1.0 × 6	6.0	Patrick Kelly	10	0.0 × 6	0.0
<b>4</b>	Adrian Khoshaba	9	1.0 × 5	5.0	Guhan Anbukumar	10	0.0 × 5	0.0
<b>5</b>	Skylar Croteau	12	1.0 × 4	4.0	Marty Andres	11	0.0 × 4	0.0
<b>Jackson B</b>			<b>26.0</b>	<b>Lift for Life A</b>			<b>4.0</b>	
<b>1</b>	Eli Miller	11	0.5 × 8	4.0	Marcus Bailey	11	0.5 × 8	4.0
<b>2</b>	Trent Lange	9	1.0 × 7	7.0	Marion Walters	11	0.0 × 7	0.0
<b>3</b>	August Cole	11	1.0 × 6	6.0	Na'Shad Buchanan	12	0.0 × 6	0.0
<b>4</b>	Eli Braden	12	1.0 × 5	5.0	Lathan Kates	10	0.0 × 5	0.0
<b>5</b>	Drew Smith	11	1.0 × 4	4.0	Erick Carnell	12	0.0 × 4	0.0

Gateway Chess League 2025-2026 Yearbook  
High School League

**Central Conference - Round 7**

Visitor				Home				
<b>Ladue A</b>			<b>30.0</b>	<b>John Burroughs</b>			<b>0.0</b>	
<b>1</b>	Alex Zhang	10	1.0 × 8	8.0	Sophie Zhang	10	0.0 × 8	0.0
<b>2</b>	Luke Ye	12	1.0 × 7	7.0	Ignacio Moyano	11	0.0 × 7	0.0
<b>3</b>	Alvin He	9	1.0 × 6	6.0	Dylan Geiger	11	0.0 × 6	0.0
<b>4</b>	Mohit Maringanti	12	1.0 × 5	5.0	Nylah Johnson	12	0.0 × 5	0.0
<b>5</b>	Celina Zhou	12	1.0 × 4	4.0	Luke Summer	11	0.0 × 4	0.0
<b>Lift for Life A</b>			<b>0.0</b>	<b>Herrin</b>			<b>30.0</b>	
<b>1</b>	Marcus Bailey	?	0.0 × 8	0.0	Chris Banks	12	1.0 × 8	8.0
<b>2</b>	Marion Walters	?	0.0 × 7	0.0	Adrian Khosaba	9	1.0 × 7	7.0
<b>3</b>	Na'shad Buchanan	?	0.0 × 6	0.0	Kadyn Groves	10	1.0 × 6	6.0
<b>4</b>	Lathan Kates	?	0.0 × 5	0.0	Elliot Morris	9	1.0 × 5	5.0
<b>5</b>	Erick Carnell	?	0.0 × 4	0.0	Skyler Croteau	12	1.0 × 4	4.0
<b>SLUHA</b>			<b>30.0</b>	<b>Crossroads</b>			<b>0.0</b>	
<b>1</b>	Tommy Pitlyk	11	1.0 × 8	8.0	Max Winkles Reinsch	11	0.0 × 8	0.0
<b>2</b>	Simon Edgell	12	1.0 × 7	7.0	Nasser Williams	11	0.0 × 7	0.0
<b>3</b>	Patrick Kelly	10	1.0 × 6	6.0	Jack Morgan	9	0.0 × 6	0.0
<b>4</b>	Ryan Kindschuh	10	1.0 × 5	5.0	Inigo Yearson	11	0.0 × 5	0.0
<b>5</b>	Guhan Anbukumar	10	1.0 × 4	4.0	Jay Oliver	12	0.0 × 4	0.0

Gateway Chess League 2025-2026 Yearbook  
High School League

**Central Conference - Board Standings**

Place	Name/Team	Score	Place	Name/Team	Score
<b>Board 1</b>			<b>Board 4</b>		
1	Zhang, Alex, Ladue-A	5.00	1	He, Alvin, Ladue-A	6.00
2	Pitlyk, Thomas, SLUH-A	4.50	2	Khoshaba, Adrian, Herrin	5.00
&3	Zhang, Sophie, John Burroughs	4.50	3	Johnson, Nylah, John Burroughs	4.00
4	Gilliam, Austin, Herrin	2.00	4	Cole, August, Jackson-B	2.00
5	Bailey, Marcus, Lift for Life-A	1.50	&5	Kindschuh, Ryan, SLUH-A	2.00
6	Miller, Eli, Jackson-B	0.50	6	Kates, Lathan, Lift for Life-A	1.00
7	Winkles-Rensch, Max, Crossroads	0.00	&7	Morris, Elliot, Herrin	1.00
<b>Board 2</b>			8	Sykes, Syrah, Lift for Life-A	0.00
1	Ye, Luke S, Ladue-A	5.00	&9	Gochmour, Will, Crossroads	0.00
&2	Moyano, Ignacio, John Burroughs	5.00	&10	Smith, Darvell, Lift for Life-A	0.00
3	Edgell, Simon, SLUH-A	4.00	&11	Whalen, Amir, Crossroads	0.00
4	Banks, Chris, Herrin	3.00	&12	Yearson, Inigo, Crossroads	0.00
5	Lange, Trent, Jackson-B	2.00	<b>Board 5</b>		
6	Walters, Marion, Lift for Life-A	1.00	1	Maringanti, Mohit, Ladue-A	6.00
&7	Williams, Nasser A, Crossroads	1.00	2	Croteau, Skyler, Herrin	4.50
<b>Board 3</b>			3	Summer, Luke, John Burroughs	4.00
1	Groves, Kaydn, Herrin	5.00	4	Anbukumar, Guhan, SLUH-A	3.50
2	Huang, Ayden, Ladue-A	4.00	5	Smith, Drew, Jackson-B	2.00
&3	Kelly, Patrick, SLUH-A	4.00	&6	Braden, Elijah C, Jackson-B	2.00
4	Geiger, Dylan M, John Burroughs	3.00	7	Zhou, Celina, Ladue-A	1.00
5	Buchanan, Na'shad, Lift for Life-A	1.00	&8	Carnell, Erick, Lift for Life-A	1.00
&6	Pope, Jaxton, Jackson-B	1.00	&9	Babuis, Alex, Crossroads	1.00
7	Morgan, Jack, Crossroads	0.00	&10	Collins, Liam, SLUH-A	1.00
&8	Ortega, Luciana, Crossroads	0.00	11	Tanner, Gabriel W, Jackson-B	0.50
			&12	Adireddi, Sanjay, Ladue-A	0.50
			13	Oliver, Jay, Crossroads	0.00
			&14	King, Ashtin, Crossroads	0.00
			&15	Andres, Marty, SLUH-A	0.00
			&16	Hill, Ryker, SLUH-A	0.00
			&17	James, Avion, Lift for Life-A	0.00
			&18	Snodgrass, Jaxon, Crossroads	0.00

# Gateway Chess League 2025-2026 Yearbook High School League

<b>Central Conference - Individual Cross Table</b>															
No.	Name	Team	Gr	Pts	Rnd1	Rnd2	Rnd3	Rnd4	Rnd5	Rnd6	Rnd7	W	L	D	X
<b>Board 1</b>															
1	Zhang, Alex	Ladue-A	10	5.0	W6	L2	W4	W5	W34	-U-	W3	5	1	0	0
2	Pitlyk, Thomas	SLUH-A	11	4.5	D3	W1	-U-	-U-	W6	W4	W7	4	0	1	0
3	Zhang, Sophie	John Burroughs	10	4.5	D2	W5	-U-	W6	W4	W14	L1	4	1	1	0
4	Gilliam, Austin	Herrin	12	2.0	-U-	W12	L1	W7	L3	L2	-U-	2	3	0	0
5	Bailey, Marcus	Lift for Life-A	11	1.5	W7	L3	L10	L1	-U-	D6	L11	1	4	1	0
6	Miller, Eli	Jackson-B	11	0.5	L1	-U-	L14	L3	L2	D5	-U-	0	4	1	0
7	Winkles-Rensch, Max	Crossroads	11	0.0	L5	-U-	-U-	L4	-U-	-U-	L2	0	3	0	0
<b>Board 2</b>															
8	Ye, Luke S	Ladue-A	12	5.0	W12	W10	-U-	W13	W22	-U-	W9	5	0	0	0
9	Moyano, Ignacio	John Burroughs	11	5.0	W10	W13	-U-	W12	W11	W34	L8	5	1	0	0
10	Edgell, Simon	SLUH-A	12	4.0	L9	L8	W5	-U-	W12	W11	W14	4	2	0	0
11	Banks, Chris	Herrin	12	3.0	-U-	W20	L16	W47	L9	L10	W5	3	3	0	0
12	Lange, Trent	Jackson-B	9	2.0	L8	L4	W43	L9	L10	W13	-U-	2	4	0	0
13	Walters, Marion	Lift for Life-A	11	1.0	W34	L9	L17	L8	-U-	L12	L24	1	5	0	0
14	Williams, Nasser A	Crossroads	11	1.0	-U-	-U-	W6	-U-	-U-	L3	L10	1	2	0	0
<b>Board 3</b>															
15	Groves, Kaydn	Herrin	10	5.0	-U-	W26	L23	W48	W18	W17	W19	5	1	0	0
16	Huang, Ayden	Ladue-A	10	4.0	W20	W17	W11	W19	-U-	-U-	-U-	4	0	0	0
17	Kelly, Patrick	SLUH-A	10	4.0	W18	L16	W13	-U-	W26	L15	W21	4	2	0	0
18	Geiger, Dylan M	John Burroughs	11	3.0	L17	W19	-U-	W20	L15	W22	L23	3	3	0	0
19	Buchanan, Na'shad	Lift for Life-A	12	1.0	W22	L18	L27	L16	-U-	L26	L15	1	5	0	0
20	Pope, Jaxton	Jackson-B	11	1.0	L16	L11	W22	L18	-U-	-U-	-U-	1	3	0	0
21	Morgan, Jack	Crossroads	9	0.0	-U-	-U-	-U-	-U-	-U-	-U-	L17	0	1	0	0
22	Ortega, Luciana	Crossroads	12	0.0	L19	-U-	L20	-U-	L8	L18	-U-	0	4	0	0
<b>Board 4</b>															
23	He, Alvin	Ladue-A	9	6.0	W26	W27	W15	W32	W48	-U-	W18	6	0	0	0
24	Khoshaba, Adrian	Herrin	9	5.0	-U-	W40	L35	W52	W25	W38	W13	5	1	0	0
25	Johnson, Nylah	John Burroughs	12	4.0	W27	W30	-U-	W40	L24	W48	L35	4	2	0	0
26	Cole, August	Jackson-B	11	2.0	L23	L15	W34	-U-	L17	W19	-U-	2	3	0	0
27	Kindschuh, Ryan	SLUH-A	10	2.0	L25	L23	W19	-U-	-U-	-U-	W34	2	2	0	0
28	Kates, Lathan	Lift for Life-A	10	1.0	W31	-U-	L38	-U-	-U-	L40	L29	1	3	0	0
29	Morris, Elliot	Herrin	9	1.0	-U-	-U-	-U-	-U-	-U-	-U-	W28	1	0	0	0
30	Sykes, Syrah	Lift for Life-A	9	0.0	-U-	L25	-U-	-U-	-U-	-U-	-U-	0	1	0	0
31	Gochnour, Will	Crossroads	9	0.0	L28	-U-	-U-	-U-	-U-	-U-	-U-	0	1	0	0
32	Smith, Darvell	Lift for Life-A	9	0.0	-U-	-U-	-U-	L23	-U-	-U-	-U-	0	1	0	0
33	Whalen, Amir	Crossroads	11	0.0	-U-	-U-	-U-	-U-	L35	-U-	-U-	0	1	0	0
34	Yearson, Inigo	Crossroads	11	0.0	L13	-U-	L26	-U-	L1	L9	L27	0	5	0	0
<b>Board 5</b>															
35	Maringanti, Mohit	Ladue-A	12	6.0	W40	W38	W24	W51	W33	-U-	W25	6	0	0	0
36	Croteau, Skyler	Herrin	12	4.5	-U-	W45	D46	-X-	L37	W49	W42	3	1	1	1
37	Summer, Luke	John Burroughs	11	4.0	L38	W42	-U-	W45	W36	W52	L41	4	2	0	0
38	Anbukumar, Guhan	SLUH-A	10	3.5	W37	L35	W28	-U-	D45	L24	W47	3	2	1	0
39	Smith, Drew	Jackson-B	11	2.0	-U-	-U-	-U-	-U-	W50	W42	-U-	2	0	0	0
40	Braden, Elijah C	Jackson-B	12	2.0	L35	L24	W48	L25	-U-	W28	-U-	2	3	0	0
41	Zhou, Celina	Ladue-A	12	1.0	-U-	-U-	-U-	-U-	-U-	-U-	W37	1	0	0	0
42	Carnell, Erick	Lift for Life-A	12	1.0	W52	L37	L44	-U-	-U-	L39	L36	1	4	0	0
43	Babuis, Alex	Crossroads	12	1.0	-U-	-U-	L12	-U-	-X-	-U-	-U-	0	1	0	1
44	Collins, Liam	SLUH-A	10	1.0	-U-	-U-	W42	-U-	-U-	-U-	-U-	1	0	0	0
45	Tanner, Gabriel W	Jackson-B	11	0.5	-U-	L36	-U-	L37	D38	-U-	-U-	0	2	1	0
46	Adireddi, Sanjay	Ladue-A	12	0.5	-U-	-U-	D36	-U-	-U-	-U-	-U-	0	0	1	0
47	Oliver, Jay	Crossroads	12	0.0	-U-	-U-	-U-	L11	-U-	-U-	L38	0	2	0	0
48	King, Ashtin	Crossroads	11	0.0	-U-	-U-	L40	L15	L23	L25	-U-	0	4	0	0
49	Andres, Marty	SLUH-A	11	0.0	-U-	-U-	-U-	-U-	-U-	-U-	L36	-U-	0	1	0
50	Hill, Ryker	SLUH-A	11	0.0	-U-	-U-	-U-	-U-	L39	-U-	-U-	0	1	0	0
51	James, Avion	Lift for Life-A	9	0.0	-U-	-U-	-U-	L35	-U-	-U-	-U-	0	1	0	0
52	Snodgrass, Jaxon	Crossroads	10	0.0	L42	-U-	-U-	L24	-U-	L37	-U-	0	3	0	0

Gateway Chess League 2025-2026 Yearbook  
High School League

**Regular Season - West Conference**

**West Conference - Team Standings**

	Team	#	W	L	T	Pts	GPts	Avg	
1	Lafayette	7	6	1	0	12	163.0	23.3	Win over Ladue C head-to-head
2	Ladue-C	7	6	1	0	12	158.5	22.6	
3	Parkway West	7	5	2	0	10	150.5	21.5	
4	Jackson-A	7	4	3	0	8	121.0	17.3	
5	St. Charles	7	2	4	1	5	62.0	8.9	
6	Westminster	7	2	5	0	4	74.0	10.6	
7	Vianney	7	1	5	1	3	45.0	6.4	
8	CBC	7	1	6	0	2	66.0	9.4	

**Legend**

- #** - Number of matches played
- W** - Number of matches won
- L** - Number of matches lost
- T** - Number of matches tied
- Pts** - Total points (2 for win, 1 for draw, 0 for loss)
- Avg** - Average game points per match player
- GPts** - Total game points

**West Conference - Team Results**

Date	Away	Home	Away	Home
2/03/2025	CBC 0 - 30	Lafayette	Jackson-A 7 - 23	Parkway West
	Ladue-C 18 - 12	Westminster	St. Charles 15 - 15	Vianney
12/10/2025	Lafayette 23 - 7	Ladue-C	Parkway West 30 - 0	St. Charles
	Vianney 17½ - 12½	CBC	Westminster 0 - 30	Jackson-A
01/07/2026	Jackson-A 18 - 12	Lafayette	Ladue-C 30 - 0	Vianney
	Parkway West 26½ - 3½	Westminster	St. Charles 6 - 24	CBC
01/14/2026	CBC 8 - 22	Ladue-C	Lafayette 16 - 14	Parkway West
	Vianney 0 - 30	Jackson-A	Westminster 10 - 20	St. Charles
01/21/2026	Jackson-A 23 - 7	CBC	Parkway West 22½ - 7½	Vianney
	St. Charles 4 - 26	Ladue-C	Westminster 8 - 22	Lafayette
01/29/2025	CBC 8 - 22	St. Charles	Jackson-A 6 - 24	Lafayette
	Vianney 8 - 22	Parkway West	Westminster 0 - 30	Ladue-C
02/05/2025	CBC 10 - 20	Westminster	Lafayette 19 - 11	Ladue-C
	Parkway West 30 - 0	Jackson-A	St. Charles 8 - 22	Vianney

Gateway Chess League 2025-2026 Yearbook  
High School League

**West Conference - Round 1**

Visitor				Home					
			<b>CBC</b>	<b>0.0</b>				<b>Lafayette</b>	<b>30.0</b>
<b>1</b>	Trevor Schmidt	12	0.0 × 8	0.0	Abinav Rao	11	1.0 × 8	8.0	
<b>2</b>	Aiden Padua	11	0.0 × 7	0.0	Luca Belt	12	1.0 × 7	7.0	
<b>3</b>	Jacob Sage	11	0.0 × 6	0.0	Nat Marles	12	1.0 × 6	6.0	
<b>4</b>	Elijah Gilliam	9	0.0 × 5	0.0	Will Blythe	12	1.0 × 5	5.0	
<b>5</b>	John Kelley	11	0.0 × 4	0.0	Liam Tyberend	9	1.0 × 4	4.0	
			<b>Parkway West</b>	<b>30.0</b>				<b>St. Charles</b>	<b>0.0</b>
<b>1</b>	Jershon Vinodh	9	1.0 × 8	8.0	Jackson Gebhard	9	0.0 × 8	0.0	
<b>2</b>	Suman Sahoo	9	1.0 × 7	7.0	Kaua Reis	12	0.0 × 7	0.0	
<b>3</b>	Vidhat Reddy Damireddy	10	1.0 × 6	6.0	Alex Libera	11	0.0 × 6	0.0	
<b>4</b>	Saksham Malhotra	11	1.0 × 5	5.0	Connor Johns	11	0.0 × 5	0.0	
<b>5</b>	Parker Johnson	10	1.0 × 4	4.0	Myra Soles	11	0.0 × 4	0.0	
			<b>Ladue C</b>	<b>18.0</b>				<b>Westminster</b>	<b>12.0</b>
<b>1</b>	Andrew Thomadsen	12	0.0 × 8	0.0	Jakob Kekhaev	9	1.0 × 8	8.0	
<b>2</b>	Ashrith Prasad Maringanti	10	1.0 × 7	7.0	Ben Marsh	9	0.0 × 7	0.0	
<b>3</b>	Nahum Tamrat	10	1.0 × 6	6.0	Emmett Burke	9	0.0 × 6	0.0	
<b>4</b>	Sathvik Parupalli	9	1.0 × 5	5.0	Grayson Fryar	9	0.0 × 5	0.0	
<b>5</b>	-----	--	Forfeit	0.0	Brady Heironimus	10	1.0 × 4	4.0	
			<b>St. Charles</b>	<b>15.0</b>				<b>Vianney</b>	<b>15.0</b>
<b>1</b>	Kaua Reis	12	0.0 × 8	0.0	Dominic Khual	11	1.0 × 8	8.0	
<b>2</b>	Alex Libera	11	0.0 × 7	0.0	Andrew Tate	12	1.0 × 7	7.0	
<b>3</b>	Connor Johns	11	1.0 × 6	6.0	Angelo Lancia	11	0.0 × 6	0.0	
<b>4</b>	Myra Soles	11	1.0 × 5	5.0	Teddy DuBois	10	0.0 × 5	0.0	
<b>5</b>	Henry Lewis	9	1.0 × 4	4.0	Ryan Ell	9	0.0 × 4	0.0	

Gateway Chess League 2025-2026 Yearbook  
High School League

**West Conference - Round 2**

Visitor				Home			
<b>Lafayette 23.0</b>				<b>Ladue C 7.0</b>			
<b>1</b>	Adi Ganesh	10 1.0 × 8	8.0	Angella Zhang	11 0.0 × 8	0.0	
<b>2</b>	Abhinav Rao	11 1.0 × 7	7.0	Andrew Thomadsen	12 0.0 × 7	0.0	
<b>3</b>	Luca Belt	12 1.0 × 6	6.0	Ashrith Maringanti	10 0.0 × 6	0.0	
<b>4</b>	Nat Marles	12 0.0 × 5	0.0	Nahum Tamrat	10 1.0 × 5	5.0	
<b>5</b>	Will Blythe	12 0.5 × 4	2.0	Joshua Thomadsen	9 0.5 × 4	2.0	
<b>Parkway West 30.0</b>				<b>St. Charles 0.0</b>			
<b>1</b>	Jershon Vinodh	9 1.0 × 8	8.0	Jackson Gebhard	9 0.0 × 8	0.0	
<b>2</b>	Suman Sahoo	9 1.0 × 7	7.0	Kaua Reis	12 0.0 × 7	0.0	
<b>3</b>	Vidhat Reddy Damireddy	10 1.0 × 6	6.0	Alex Libera	11 0.0 × 6	0.0	
<b>4</b>	Saksham Malhotra	11 1.0 × 5	5.0	Connor Johns	11 0.0 × 5	0.0	
<b>5</b>	Parker Johnson	10 1.0 × 4	4.0	Myra Soles	11 0.0 × 4	0.0	
<b>Vianney 17.5</b>				<b>CBC 12.5</b>			
<b>1</b>	Dominic Khual	11 1.0 × 8	8.0	Trevor Schmidt	12 0.0 × 8	0.0	
<b>2</b>	Andrew Tate	12 0.5 × 7	3.5	Aiden Padua	11 0.5 × 7	3.5	
<b>3</b>	Angelo Lancia	11 1.0 × 6	6.0	LJ Kutzler	9 0.0 × 6	0.0	
<b>4</b>	-----	-- Forfeit	0.0	Jacob Sage	11 1.0 × 5	5.0	
<b>5</b>	-----	-- Forfeit	0.0	Eli Gilliam	9 1.0 × 4	4.0	
<b>Westminster 0.0</b>				<b>Jackson A 30.0</b>			
<b>1</b>	Jakob Kekhaev	9 0.0 × 8	0.0	Owen Coffee	11 1.0 × 8	8.0	
<b>2</b>	Ben Marsh	9 0.0 × 7	0.0	Elias Fann	11 1.0 × 7	7.0	
<b>3</b>	Emmet Burke	9 0.0 × 6	0.0	Owen Boss	12 1.0 × 6	6.0	
<b>4</b>	Grayson Fryar	9 0.0 × 5	0.0	Dawson Miller	12 1.0 × 5	5.0	
<b>5</b>	Drew Schumaker	9 0.0 × 4	0.0	Eli Miller	11 1.0 × 4	4.0	

Gateway Chess League 2025-2026 Yearbook  
High School League

### West Conference - Round 3

Visitor				Home			
<b>Jackson A 18.0</b>				<b>Lafayette 12.0</b>			
<b>1</b>	Owen Coffee	11 1.0 × 8	8.0	Abinav Rao	11 0.0 × 8	0.0	
<b>2</b>	Elias Fann	11 0.0 × 7	0.0	Luca Belt	12 1.0 × 7	7.0	
<b>3</b>	Owen Boss	12 1.0 × 6	6.0	Will Blythe	12 0.0 × 6	0.0	
<b>4</b>	Ian Bureck	10 0.0 × 5	0.0	Liam Tyberend	9 1.0 × 5	5.0	
<b>5</b>	Dawson Miller	12 1.0 × 4	4.0	Soham Maheshwari	12 0.0 × 4	0.0	
<b>Ladue C 30.0</b>				<b>Vianney 0.0</b>			
<b>1</b>	Jason Shi	12 1.0 × 8	8.0	Dominic Khual	11 0.0 × 8	0.0	
<b>2</b>	Andrew Thomadsen	12 1.0 × 7	7.0	Andrew Tate	12 0.0 × 7	0.0	
<b>3</b>	Ashrith Maringanti	10 1.0 × 6	6.0	Angelo Lancia	11 0.0 × 6	0.0	
<b>4</b>	Joshua Thomadsen	9 1.0 × 5	5.0	Teddy DuBois	10 0.0 × 5	0.0	
<b>5</b>	Sathvik Parupalli	9 1.0 × 4	4.0	Hau Tai	9 0.0 × 4	0.0	
<b>Parkway West 26.5</b>				<b>Westminster 3.5</b>			
<b>1</b>	Jershon Vinodh	9 1.0 × 8	8.0	Jakob Kekhaev	9 0.0 × 8	0.0	
<b>2</b>	Suman Sahoo	9 0.5 × 7	3.5	Ben Marsh	9 0.5 × 7	3.5	
<b>3</b>	Vidhat Reddy Damireddy	10 1.0 × 6	6.0	Emmett Burke	9 0.0 × 6	0.0	
<b>4</b>	Saksham Malhotra	11 1.0 × 5	5.0	Grayson Fryar	9 0.0 × 5	0.0	
<b>5</b>	Parker Johnson	10 1.0 × 4	4.0	Brady Heironimus	10 0.0 × 4	0.0	
<b>St. Charles 6.0</b>				<b>CBC 24.0</b>			
<b>1</b>	Jackson Gebhard	9 0.0 × 8	0.0	Aiden Padua	11 1.0 × 8	8.0	
<b>2</b>	Alex Libera	11 0.0 × 7	0.0	Trevor Schmidt	12 1.0 × 7	7.0	
<b>3</b>	Connor Johns	11 1.0 × 6	6.0	Louis Kutzler	9 0.0 × 6	0.0	
<b>4</b>	Myra Soles	11 0.0 × 5	0.0	Jacob Sage	11 1.0 × 5	5.0	
<b>5</b>	Gabe Bolin	9 0.0 × 4	0.0	Elijah Gilliam	9 1.0 × 4	4.0	

Gateway Chess League 2025-2026 Yearbook  
High School League

**West Conference - Round 4**

Visitor				Home					
			<b>CBC</b>	<b>8.0</b>				<b>Ladue C</b>	<b>22.0</b>
<b>1</b>	Aiden Padua	11	0.5 × 8	4.0	Angella Zhang	11	0.5 × 8	4.0	
<b>2</b>	Trevor Schmidt	12	0.0 × 7	0.0	Jason Shi	12	1.0 × 7	7.0	
<b>3</b>	Jacob Sage	11	0.0 × 6	0.0	Andrew Thomadsen	12	1.0 × 6	6.0	
<b>4</b>	L.J. Kutzler	9	0.0 × 5	0.0	Ashrith Maringanti	10	1.0 × 5	5.0	
<b>5</b>	Eli Gilliam	9	1.0 × 4	4.0	Nahum Tamrat	10	0.0 × 4	0.0	
			<b>Lafayette</b>	<b>16.0</b>				<b>Parkway West</b>	<b>14.0</b>
<b>1</b>	Abhinav Rao	11	0.5 × 8	4.0	Jershon Vinodh	9	0.5 × 8	4.0	
<b>2</b>	Luca Belt	12	1.0 × 7	7.0	Vidhat Reddy Damireddy	10	0.0 × 7	0.0	
<b>3</b>	Nat Marles	12	0.0 × 6	0.0	Saksham Malhotra	11	1.0 × 6	6.0	
<b>4</b>	Will Blythe	12	1.0 × 5	5.0	Ibrahim Taher	10	0.0 × 5	0.0	
<b>5</b>	Liam Tyberend	9	0.0 × 4	0.0	Suman Sahoo	9	1.0 × 4	4.0	
			<b>Vianney</b>	<b>0.0</b>				<b>Jackson A</b>	<b>30.0</b>
<b>1</b>	Dominic Khual	11	0.0 × 8	0.0	Owen Coffee	11	1.0 × 8	8.0	
<b>2</b>	Andrew Tate	12	0.0 × 7	0.0	Elias Fann	11	1.0 × 7	7.0	
<b>3</b>	Angelo Lancia	11	0.0 × 6	0.0	Owen Boss	12	1.0 × 6	6.0	
<b>4</b>	Teddy DuBois	10	0.0 × 5	0.0	Ian Buerck	10	1.0 × 5	5.0	
<b>5</b>	-----	--	Forfeit	0.0	Dawson Miller	12	1.0 × 4	4.0	
			<b>Westminster</b>	<b>10.0</b>				<b>St. Charles</b>	<b>20.0</b>
<b>1</b>	Jacob Kekhaev	9	0.0 × 8	0.0	Jackson Gebhard	9	1.0 × 8	8.0	
<b>2</b>	Ben Marsh	9	0.0 × 7	0.0	Alex Libera	11	1.0 × 7	7.0	
<b>3</b>	Emmett Burke	9	1.0 × 6	6.0	Connor Johns	11	0.0 × 6	0.0	
<b>4</b>	Jeremiah Helm	11	0.0 × 5	0.0	Myra Soles	11	1.0 × 5	5.0	
<b>5</b>	Alex Meyer	9	1.0 × 4	4.0	Seth Wilson	10	0.0 × 4	0.0	

Gateway Chess League 2025-2026 Yearbook  
High School League

**West Conference - Round 5**

Visitor				Home			
<b>Jackson A</b>			<b>23.0</b>	<b>CBC</b>			<b>7.0</b>
<b>1</b>	Owen Coffee	11 1.0 × 8	8.0	Aiden Padua	11 0.0 × 8	0.0	
<b>2</b>	Elias Fann	11 1.0 × 7	7.0	Trevor Schmidt	12 0.0 × 7	0.0	
<b>3</b>	Owen Boss	12 0.5 × 6	3.0	Jacob Sage	11 0.5 × 6	3.0	
<b>4</b>	Ian Bureck	10 1.0 × 5	5.0	LJ Kutzler	9 0.0 × 5	0.0	
<b>5</b>	Dawson Miller	12 0.0 × 4	0.0	Elijah Gilliam	9 1.0 × 4	4.0	
<b>Parkway West</b>			<b>22.5</b>	<b>Vianney</b>			<b>7.5</b>
<b>1</b>	Jershon Vinodh	9 0.5 × 8	4.0	Dominic Khual	11 0.5 × 8	4.0	
<b>2</b>	Vidhat Damireddy	10 0.5 × 7	3.5	Andrew Tate	12 0.5 × 7	3.5	
<b>3</b>	Saksham Malhotra	11 1.0 × 6	6.0	Angelo Lancia	11 0.0 × 6	0.0	
<b>4</b>	Suman Sahoo	9 1.0 × 5	5.0	Teddy DuBois	10 0.0 × 5	0.0	
<b>5</b>	Parker Johnson	10 1.0 × 4	4.0	Josh Mueller	11 0.0 × 4	0.0	
<b>St. Charles</b>			<b>4.0</b>	<b>Ladue C</b>			<b>26.0</b>
<b>1</b>	Jackson Gebhard	9 0.0 × 8	0.0	Angella Zhang	11 1.0 × 8	8.0	
<b>2</b>	Connor Johns	11 0.0 × 7	0.0	Jason Shi	12 1.0 × 7	7.0	
<b>3</b>	Myra Soles	11 0.0 × 6	0.0	Andrew Thomadsen	12 1.0 × 6	6.0	
<b>4</b>	Seth Wilson	10 0.0 × 5	0.0	Ashrith Maringanti	10 1.0 × 5	5.0	
<b>5</b>	Henry Lewis	9 1.0 × 4	4.0	Nahum Tamrat	10 0.0 × 4	0.0	
<b>Westminster</b>			<b>8.0</b>	<b>Lafayette</b>			<b>22.0</b>
<b>1</b>	Jakob Kekhaev	9 1.0 × 8	8.0	Abinav Rao	11 0.0 × 8	0.0	
<b>2</b>	Ben Marsh	9 0.0 × 7	0.0	Luca Belt	12 1.0 × 7	7.0	
<b>3</b>	Grayson Fryar	9 0.0 × 6	0.0	Nat Marles	12 1.0 × 6	6.0	
<b>4</b>	Brady Heironimus	10 0.0 × 5	0.0	Will Blythe	12 1.0 × 5	5.0	
<b>5</b>	Alex Meyer	9 0.0 × 4	0.0	Liam Tyberend	9 1.0 × 4	4.0	

Gateway Chess League 2025-2026 Yearbook  
High School League

**West Conference - Round 6**

Visitor				Home			
		<b>CBC</b>	<b>0.0</b>			<b>Parkway West</b>	<b>30.0</b>
<b>1</b>	Aiden Padua	11 0.0 × 8	0.0	Jershon Vinodh	9 1.0 × 8	8.0	
<b>2</b>	Trevor Schmidt	12 0.0 × 7	0.0	Vidhat Reddy Damireddy	10 1.0 × 7	7.0	
<b>3</b>	Jacob Sage	11 0.0 × 6	0.0	Saksham Malhotra	11 1.0 × 6	6.0	
<b>4</b>	Louis Kutler	9 0.0 × 5	0.0	Suman Sahoo	9 1.0 × 5	5.0	
<b>5</b>	Elijah Glliam	9 0.0 × 4	0.0	Ibrahim Taher	10 1.0 × 4	4.0	
		<b>Lafayette</b>	<b>30.0</b>			<b>St. Charles</b>	<b>0.0</b>
<b>1</b>	Abhinav Rao	11 1.0 × 8	8.0	Kaua Reis	12 0.0 × 8	0.0	
<b>2</b>	Luca Belt	12 1.0 × 7	7.0	Alex Libera	11 0.0 × 7	0.0	
<b>3</b>	Nat Marles	12 1.0 × 6	6.0	Myra Soles	11 0.0 × 6	0.0	
<b>4</b>	Will Blythe	12 1.0 × 5	5.0	Seth Wilson	10 0.0 × 5	0.0	
<b>5</b>	Liam Tyberend	9 1.0 × 4	4.0	Gabe Bolin	9 0.0 × 4	0.0	
		<b>Ladue C</b>	<b>30.0</b>			<b>Jackson A</b>	<b>0.0</b>
<b>1</b>	Angella Zhang	11 1.0 × 8	8.0	Owen Coffee	11 0.0 × 8	0.0	
<b>2</b>	Jason Shi	12 1.0 × 7	7.0	Elias Fann	11 0.0 × 7	0.0	
<b>3</b>	Andrew Thomadsen	12 1.0 × 6	6.0	Owen Boss	12 0.0 × 6	0.0	
<b>4</b>	Ashrith Maringanti	10 1.0 × 5	5.0	Dawson Miller	12 0.0 × 5	0.0	
<b>5</b>	Nahum Tamrat	10 1.0 × 4	4.0	Eli Miller	11 0.0 × 4	0.0	
		<b>Vianney</b>	<b>5.0</b>			<b>Westminster</b>	<b>25.0</b>
<b>1</b>	Dominic Khual	11 0.0 × 8	0.0	Jakob Kekhaev	9 1.0 × 8	8.0	
<b>2</b>	Andrew Tate	12 0.0 × 7	0.0	Ben Marsh	9 1.0 × 7	7.0	
<b>3</b>	Angelo Lancia	11 0.0 × 6	0.0	Brady Heironimus	10 1.0 × 6	6.0	
<b>4</b>	Teddy DuBois	10 1.0 × 5	5.0	Grayson Fryar	9 0.0 × 5	0.0	
<b>5</b>	-----	-- Forfeit	0.0	Alex Meyer	9 1.0 × 4	4.0	

Gateway Chess League 2025-2026 Yearbook  
High School League

**West Conference - Round 7**

Visitor				Home			
<b>Lafayette 30.0</b>				<b>Vianney 0.0</b>			
<b>1</b>	Adi ganesh	10 1.0 × 8	8.0	Dominic Khual	11 0.0 × 8	0.0	
<b>2</b>	Abhinav Rao	11 1.0 × 7	7.0	Andrew Tate	12 0.0 × 7	0.0	
<b>3</b>	Luca Belt	12 1.0 × 6	6.0	Angelo Lancia	11 0.0 × 6	0.0	
<b>4</b>	Nat Marles	12 1.0 × 5	5.0	Teddy DuBois	10 0.0 × 5	0.0	
<b>5</b>	Will Blythe	12 1.0 × 4	4.0	Max Moore	9 0.0 × 4	0.0	
<b>Parkway West 4.5</b>				<b>Ladue C 25.5</b>			
<b>1</b>	Jershon Vinodh	9 0.0 × 8	0.0	Angella Zhang	11 1.0 × 8	8.0	
<b>2</b>	Saksham Malhotra	11 0.0 × 7	0.0	Jason Shi	12 1.0 × 7	7.0	
<b>3</b>	Ibrahim Taher	10 0.0 × 6	0.0	Andrew Thomadsen	12 1.0 × 6	6.0	
<b>4</b>	Suman Sahoo	9 0.5 × 5	2.5	Ashrith Maringanti	10 0.5 × 5	2.5	
<b>5</b>	Parker Johnson	10 0.5 × 4	2.0	Nahum Tamrat	10 0.5 × 4	2.0	
<b>St. Charles 17.0</b>				<b>Jackson A 13.0</b>			
<b>1</b>	Jackson Gebhard	9 0.5 × 8	4.0	Owen Coffee	11 0.5 × 8	4.0	
<b>2</b>	Alex Libera	11 1.0 × 7	7.0	Elias Fann	11 0.0 × 7	0.0	
<b>3</b>	Connor Johns	11 1.0 × 6	6.0	Owen Boss	12 0.0 × 6	0.0	
<b>4</b>	Myra Soles	11 0.0 × 5	0.0	Ian Buerck	10 1.0 × 5	5.0	
<b>5</b>	-----	-- Forfeit	0.0	Dawson Miller	12 1.0 × 4	4.0	
<b>Westminster 15.5</b>				<b>CBC 14.5</b>			
<b>1</b>	Jakob Kekhaev	9 0.5 × 8	4.0	Aiden Padua	11 0.5 × 8	4.0	
<b>2</b>	Ben Marsh	9 1.0 × 7	7.0	Trevor Schmidt	12 0.0 × 7	0.0	
<b>3</b>	Emmett Burke	9 0.0 × 6	0.0	Jacob Sage	11 1.0 × 6	6.0	
<b>4</b>	Alex Meyer	9 0.5 × 5	2.5	Elijah Gilliam	9 0.5 × 5	2.5	
<b>5</b>	Jeremiah Helm	11 0.5 × 4	2.0	John Kelley	11 0.5 × 4	2.0	

Gateway Chess League 2025-2026 Yearbook  
High School League

**West Conference - Board Standings**

Place	Name/Team	Score	Place	Name/Team	Score
<b>Board 1</b>			<b>Board 4</b>		
1	Vinodh, Jershon, Parkway West	nnnn 5.00	1	Malhotra, Saksham, Parkway West	1351 6.00
2	Coffee, Owen A, Jackson-A	1281 4.50	2	Maringanti, Ashrith, Ladue-C	1259 5.50
3	Zhang, Angella, Ladue-C	1659 3.50	3	Marles, Nat, Lafayette	nnnn 4.00
&4	Kekhaev, Jakob K, Westminster	1143 3.50	4	Sage, Jacob, CBC	788 3.50
5	Khaul, Dominic, Vianney	1128 2.50	5	Buerck, Ian, Jackson-A	621 3.00
6	Ganesh, Adi, Lafayette	nnnn 2.00	&6	Johns, Connor, St. Charles	nnnn 3.00
7	Gebhard, Jackson, St. Charles	980 1.50	7	Dubois, Theodore, Vianney	614 1.00
<b>Board 2</b>			8	Kutzler, Louis, CBC	860 0.00
1	Shi, Jason, Ladue-C	1668 5.00	&9	Fryar, Grayson, Westminster	nnnn 0.00
2	Rao, Abhinav M, Lafayette	1671 4.50	<b>Board 5</b>		
3	Fann, Elias D, Jackson-A	864 4.00	1	Blythe, Will, Lafayette	nnnn 5.50
4	Padua, Aiden J, CBC	927 2.50	2	Sahoo, Suman, Parkway West	1309 5.00
&5	Marsh, Benjamin, Westminster	860 2.50	3	Gilliam, Elijah, CBC	823 4.50
6	Tate, Andrew, Vianney	963 2.00	4	Miller, Dawson C, Jackson-A	927 4.00
7	Schmidt, Trevor, CBC	827 1.00	&5	Tyberend, Liam, Lafayette	nnnn 4.00
8	Reis, Kaua, St. Charles	nnnn 0.00	6	Johnson, Parker, Parkway West	nnnn 3.50
<b>Board 3</b>			&7	Tamrat, Nahum, Ladue-C	nnnn 3.50
1	Belt, Luca, Lafayette	nnnn 7.00	8	Meyer, Alex, Westminster	nnnn 2.50
2	Thomadsen, Andrew, Ladue-C	nnnn 5.00	9	Heironimus, Brady, Westminster	536 2.00
3	Damireddy, Vidhat, Parkway West	nnnn 4.50	&10	Lewis, Henry, St. Charles	nnnn 2.00
4	Boss, Owen, Jackson-A	943 3.50	&11	Parupalli, Sathvik, Ladue-C	nnnn 2.00
5	Libera, Alex, St. Charles	nnnn 2.00	&12	Soles, Myra, St. Charles	nnnn 2.00
6	Lancia, Angelo, Vianney	836 1.00	&13	Taher, Ibrahim, Parkway West	nnnn 2.00
&7	Burke, Emmett, Westminster	nnnn 1.00	14	Thomadsen, Joshua, Ladue-C	nnnn 1.50
			15	Miller, Eli, Jackson-A	606 1.00
			16	Helm, Jeremiah, Westminster	nnnn 0.50
			&17	Kelley, John, CBC	nnnn 0.50
			18	Bolin, Gabe, St. Charles	nnnn 0.00
			&19	Ell, Ryan, Vianney	nnnn 0.00
			&20	Maheshwari, Soham, Lafayette	nnnn 0.00
			&21	Moore, Max, Vianney	nnnn 0.00
			&22	Mueller, Josh, Vianney	nnnn 0.00
			&23	Schumaker, Drew, Westminster	nnnn 0.00
			&24	Tai, Hau, Vianney	nnnn 0.00
			&25	Wilson, Seth, St. Charles	nnnn 0.00

# Gateway Chess League 2025-2026 Yearbook High School League

West Conference - Cross Table															
No.	Name	Team	Gr	Pts	Rnd1	Rnd2	Rnd3	Rnd4	Rnd5	Rnd6	Rnd7	W	L	D	X
<b>Board 1</b>															
1	Vinodh, Jershon	Parkway West	9	5.0	W2	W7	W4	D9	D5	W11	L3	4	1	2	0
2	Coffee, Owen A	Jackson-A	11	4.5	L1	W4	W9	W5	W11	L3	D7	4	2	1	0
3	Zhang, Angella	Ladue-C	11	3.5	-U-	L6	-U-	D11	W7	W2	W1	3	1	1	0
4	Kekhaev, Jakob K	Westminster	9	3.5	W17	L2	L1	L7	W9	W5	D11	3	3	1	0
5	Khaul, Dominic	Vianney	11	2.5	W15	W14	L8	L2	D1	L4	L6	2	4	1	0
6	Ganesh, Adi	Lafayette	10	2.0	-U-	W3	-U-	-U-	-U-	-U-	W5	2	0	0	0
7	Gebhard, Jackson	St. Charles	9	1.5	-U-	L1	L11	W4	L3	-U-	D2	1	3	1	0
<b>Board 2</b>															
8	Shi, Jason	Ladue-C	12	5.0	-U-	-U-	W5	W14	W28	W10	W23	5	0	0	0
9	Rao, Abhinav M	Lafayette	11	4.5	W14	W17	L2	D1	L4	W15	W13	4	2	1	0
10	Fann, Elias D	Jackson-A	11	4.0	W33	W12	L16	W13	W14	L8	L20	4	3	0	0
11	Padua, Aiden J	CBC	11	2.5	L16	D13	W7	D3	L2	L1	D4	1	3	3	0
12	Marsh, Benjamin	Westminster	9	2.5	L24	L10	D33	L20	L16	W13	W14	2	4	1	0
13	Tate, Andrew	Vianney	12	2.0	W20	D11	L17	L10	D18	L12	L9	1	4	2	0
14	Schmidt, Trevor	CBC	12	1.0	L9	L5	W20	L8	L10	L18	L12	1	6	0	0
15	Reis, Kaua	St. Charles	12	0.0	L5	L33	-U-	-U-	-U-	L9	-U-	0	3	0	0
<b>Board 3</b>															
16	Belt, Luca	Lafayette	12	7.0	W11	W24	W10	W18	W12	W20	W21	7	0	0	0
17	Thomadsen, Andrew	Ladue-C	12	5.0	L4	L9	W13	W26	W43	W19	W44	5	2	0	0
18	Damireddy, Vidhat	Parkway West	10	4.5	W19	W20	W22	L16	D13	W14	-U-	4	1	1	0
19	Boss, Owen	Jackson-A	12	3.5	L18	W22	W32	W21	D26	L17	L28	3	3	1	0
20	Libera, Alex	St. Charles	11	2.0	L13	L18	L14	W12	-U-	L16	W10	2	4	0	0
21	Lancia, Angelo	Vianney	11	1.0	L28	W30	L24	L19	L23	L40	L16	1	6	0	0
22	Burke, Emmett	Westminster	9	1.0	L38	L19	L18	W28	-U-	-U-	L26	1	4	0	0
<b>Board 4</b>															
23	Malhotra, Saksham	Parkway West	11	6.0	W27	W28	W31	W25	W21	W26	L8	6	1	0	0
24	Maringanti, Ashrith	Ladue-C	10	5.5	W12	L16	W21	W30	W56	W35	D33	5	1	1	0
25	Marles, Nat	Lafayette	12	4.0	W26	L38	-U-	L23	W31	W43	W29	4	2	0	0
26	Sage, Jacob	CBC	11	3.5	L25	-X-	W43	L17	D19	L23	W22	2	3	1	1
27	Buerck, Ian	Jackson-A	10	3.0	L23	-U-	L36	W29	W30	-U-	W43	3	2	0	0
28	Johns, Connor	St. Charles	11	3.0	W21	L23	W30	L22	L8	-U-	W19	3	3	0	0
29	Dubois, Theodore	Vianney	10	1.0	L43	-U-	L45	L27	L33	W31	L25	1	5	0	0
30	Kutzler, Louis	CBC	9	0.0	-U-	L21	L28	L24	L27	L33	-U-	0	5	0	0
31	Fryar, Grayson	Westminster	9	0.0	L42	L35	L23	-U-	L25	L29	-U-	0	5	0	0
<b>Board 5</b>															
32	Blythe, Will	Lafayette	12	5.5	W34	D45	L19	W44	W40	W56	W52	5	1	1	0
33	Sahoo, Suman	Parkway West	9	5.0	L10	W15	D12	W36	W29	W30	D24	4	1	2	0
34	Gilliam, Elijah	CBC	9	4.5	L32	-X-	W49	W38	W35	L44	D39	3	2	1	1
35	Miller, Dawson C	Jackson-A	12	4.0	L44	W31	W51	-X-	L34	L24	-X-	2	3	0	2
36	Tyberend, Liam	Lafayette	9	4.0	W48	-U-	W27	L33	W39	W49	-U-	4	1	0	0
37	Johnson, Parker	Parkway West	10	3.5	-U-	W43	W40	-U-	W53	-U-	D38	3	0	1	0
38	Tamrat, Nahum	Ladue-C	10	3.5	W22	W25	-U-	L34	L41	W46	D37	3	2	1	0
39	Meyer, Alex	Westminster	9	2.5	-U-	-U-	-U-	W56	L36	-X-	D34	1	1	1	1
40	Heironimus, Brady	Westminster	10	2.0	-X-	-U-	L37	-U-	L32	W21	-U-	1	2	0	1
41	Lewis, Henry	St. Charles	9	2.0	W50	-U-	-U-	-U-	W38	-U-	-U-	2	0	0	0
42	Parupalli, Sathvik	Ladue-C	9	2.0	W31	-U-	W55	-U-	-U-	-U-	-U-	2	0	0	0
43	Soles, Myra	St. Charles	11	2.0	W29	L37	L26	W47	L17	L25	L27	2	5	0	0
44	Taher, Ibrahim	Parkway West	10	2.0	W35	-U-	-U-	L32	-U-	W34	L17	2	2	0	0
45	Thomadsen, Joshua	Ladue-C	9	1.5	-U-	D32	W29	-U-	-U-	-U-	-U-	1	0	1	0
46	Miller, Eli	Jackson-A	11	1.0	-U-	W54	-U-	-U-	-U-	L38	-U-	1	1	0	0
47	Helm, Jeremiah	Westminster	11	0.5	-U-	-U-	-U-	L43	-U-	-U-	D48	0	1	1	0
48	Kelley, John	CBC	11	0.5	L36	-U-	-U-	-U-	-U-	-U-	D47	0	1	1	0
49	Bolin, Gabe	St. Charles	9	0.0	-U-	-U-	L34	-U-	-U-	L36	-U-	0	2	0	0
50	Ell, Ryan	Vianney	9	0.0	L41	-U-	-U-	-U-	-U-	-U-	-U-	0	1	0	0
51	Maheshwari, Soham	Lafayette	12	0.0	-U-	-U-	L35	-U-	-U-	-U-	-U-	0	1	0	0
52	Moore, Max	Vianney	9	0.0	-U-	-U-	-U-	-U-	-U-	-U-	L32	0	1	0	0
53	Mueller, Josh	Vianney	11	0.0	-U-	-U-	-U-	-U-	L37	-U-	-U-	0	1	0	0
54	Schumaker, Drew	Westminster	9	0.0	-U-	L46	-U-	-U-	-U-	-U-	-U-	0	1	0	0
55	Tai, Hau	Vianney	9	0.0	-U-	-U-	L42	-U-	-U-	-U-	-U-	0	1	0	0
56	Wilson, Seth	St. Charles	10	0.0	-U-	-U-	-U-	L39	L24	L32	-U-	0	3	0	0

Gateway Chess League 2025-2026 Yearbook  
High School League

**Regular Season - Extra Games**

Round	Visitor				Home			
	Name	Team	Grade	Score	Name	Team	Grade	Score
1	Jack Puckett	SLUH B	10	1.0	Harmon Fuchs	Belleville West	9	0.0
1	Lex Wellen	SLUH B	11	1.0	Hirchil May	Belleville West	9	0.0
1	Gabe Tanner	Jackson A	11	0.0	Parker Johnson	Parkway West	10	1.0
2	Ari Scarbrough	Althoff	9	0.0	Kamden Hearn	Belleville East	12	1.0
2	Drew Smith	Jackson B	11	1.0	CJ Robledo	Herrin	11	0.0
3	Ben Shepard	Belleville East	?	1.0	Chris Robben	Mt. Vernon	?	0.0
3	Steven Blakely	Belleville East	?	1.0	Ryan Lingus	Mt. Vernon	?	0.0
3	Aiden Little	Belleville East	?	1.0	Ryder Jolly	Mt. Vernon	?	0.0
3	Amir Whalen	Crossroads	11	0.0	Gabriel Tanner	Jackson B	11	1.0
3	Pradyun Gopi	Parkway West	9	1.0	David Anifowose	Westminster	7	0.0
3	Harrison Hughes	Parkway West	10	1.0	Elliot Synowiec	Westminster	7	0.0
3	Seth Wilson	St. Charles	10	1.0	Louis Meyer	CBC	10	0.0
3	Henry Lewis	St. Charles	9	0.0	Simon Book	CBC	10	1.0
4	Elliott Synowiec	Westminster	7	0.0	Gabe Bolin	St. Charles	9	1.0
5	Steven Blakey	Belleville East	12	0.0	Luke Ward	SLUH B	10	1.0
5	Eli Miller	Jackson A	11	1.0	Will Pietroburgo	CBC	11	0.0
5	Trent Lange	Jackson A	9	1.0	Louis Meyer	CBC	10	0.0
5	Jeremiah Helm	Westminster	11	0.0	Soham Maheshwari	Lafayette	12	1.0
6	Lathan Kates	Life for Life B	10	0.0	Aiden Little	Belleville East	11	1.0
6	John Kelley	CBC	11	0.0	Parker Johnson	Parkway West	10	1.0
6	King Wilson	CBC	10	1.0	Pradyun Gopi	Parkway West	9	0.0
7	Liam Tyberend	Lafayette	9	1.0	Adam Pate	Vianney	9	0.0

## Junior League

Junior League matches were held for 5 Thursdays in January/February 2026.

### Team Awards - Teams of 2 or more players

Grade	Name
<b>3rd and Under [K-3]</b>	<b>Conway Elementary [9.5 pts] - 1st</b>
	Mason Ridge Elementary [4.5 pts]
	Glenridge Elementary [0.5 pts]
<b>5th and Under [K-5]</b>	<b>Captain Elementary [23 pts] - 1st</b>
	Meramec Elementary [15 pts]
	Lift for Life Academy [11 pts]
<b>6th and Under [K-6]</b>	<b>Community School [19 pts] - 1st</b>
	Parkway West Middle School [10.5 pts]
	Wydown Middle School [9 pts]
<b>8th and Under [K-8]</b>	<b>Wydown Middle School [30.5 pts] - 1st</b>
	Crossroads College Prep [17 pts]
<b>9th and Under [K-9]</b>	<b>Lift for Life Academy [12 pts] - 1st</b>

Gateway Chess League 2025-2026 Yearbook  
Junior League

## Individual Awards

Place	Name (Team)	Score
<b>Kindergarten</b>		
1	Avi Mukherji (63,MERAMEC ES, CLAYTON, MO)	2.00
<b>Second Grade</b>		
1	Ishaan Mannem (53,CONWAY ES, CONWAY, MO)	3.50
2	Joey Lazaroff (62,COMMUNITY ES, LADUE, MO)	3.00
3	Eliza Taylor (54,MASON RIDGE ES, ST LOUIS, MO)	2.50
<b>Third Grade</b>		
1	Aiden Vilmont (45,CONWAY ES, CONWAY, MO)	6.00
2	Wyatt E LaPierre (27,CAPTAIN ES, CLAYTON, MO)	4.50
3 (tie)	Josephine Duff (46,ROSSMAN ES, ST LOUIS, MO)	4.00
3 (tie)	Zayaan Khawar (50,COMMUNITY ES, LADUE, MO)	4.00
3 (tie)	Joshua Gupta (57,COMMUNITY ES, LADUE, MO)	4.00
<b>Fourth Grade</b>		
1	Teddy Gooch (9,COMMUNITY ES, LADUE, MO)	6.00
2	Xander York (51,CAPTAIN ES, CLAYTON, MO)	5.50
3 (tie)	William Armstrong (19,COMMUNITY ES, LADUE, MO)	5.00
3 (tie)	Jameson G Lobonc-Jackson (20,CAPTAIN ES, CLAYTON, MO)	5.00
3 (tie)	Jack Potts (33,MARY INSTITUTE/COUNTRY DAY HS, ST LOUIS, MO)	5.00
<b>Fifth Grade</b>		
1	Charlotte Wang (1,MERAMEC ES, CLAYTON, MO)	7.50
2 (tie)	William DeBord (3,NEW CITY ES, ST. LOUIS, MO)	6.50
2 (tie)	Theo Lee (21,CAPTAIN ES, CLAYTON, MO)	6.50
Top 20	Peter G Barthel (52,CAPTAIN ES, CLAYTON, MO)	6.00
<b>Sixth Grade</b>		
1	Jim Kondis (30,WYDOWN MS, ST. LOUIS, MO)	8.00
2 (tie)	Arjun Jagtap (7,WYDOWN MS, ST. LOUIS, MO)	7.00
2 (tie)	Benjamin Taylor (8,PARKWAY WEST MS, CHESTERFIELD, MO)	7.00
2 (tie)	Langston Logan (12,CROSSROADS COLLEGE PREP, ST LOUIS, MO)	7.00
Top 10	David Pion (25,WYDOWN MS, ST. LOUIS, MO)	6.50
Top 20	Teddy May (4,PARKWAY CENTRAL MS, CHESTERFIELD, MO)	5.50
<b>Seventh Grade</b>		
1	Sidney Corson (5,WYDOWN MS, ST. LOUIS, MO)	8.00
2	Colin M Brown (6,WYDOWN MS, ST. LOUIS, MO)	7.50
3 (tie)	Nikhil J Mukherji (13,WYDOWN MS, ST. LOUIS, MO)	6.00
3 (tie)	Qais Adam (22,WYDOWN MS, ST. LOUIS, MO)	6.00
3 (tie)	Sy Briscoe (31,WYDOWN MS, ST. LOUIS, MO)	6.00
Top 20	Wenjin Lin (2,WYDOWN MS, ST. LOUIS, MO)	5.00
<b>Eighth Grade</b>		
1	Diego Linear (32,LIFT FOR LIFE ACADEMY, ST LOUIS, MO)	6.00
<b>Ninth Grade</b>		
1	Trahmon Truitt (11,LIFT FOR LIFE ACADEMY, ST LOUIS, MO)	2.00

Gateway Chess League 2025-2026 Yearbook  
Junior League

### Team Standings

Overall Place	Division	Place in Division	Team Code	Name (Players:Top 4 used)	Score
1	8th	1	WYDNM	WYDOWN MS, ST. LOUIS, MO (12) Sidney Corson (8.0,879) Jim Kondis (8.0,472) Colin M Brown (7.5,788) Arjun Jagtap (7.0,765)	30.50
2	5th	1	CAPTE	CAPTAIN ES, CLAYTON, MO (10) Theo Lee (6.5,554) Peter G Barthel (6.0,318) Xander York (5.5,326) Jameson G Lobonc-Jackson (5.0,555)	23.00
3	6th	1	COMME	COMMUNITY ES, LADUE, MO (9) Teddy Gooch (6.0,713) William Armstrong (5.0,559) Joshua Gupta (4.0,292) Zayaan Khawar (4.0,341)	19.00
4	8th	2	CRRSH	CROSSROADS COLLEGE PREP, ST LOUIS, MO (4) Langston Logan (7.0,649) Hasani Holt (5.0,600) Dominic McBrian (4.0,600) Damian McBrian (1.0,500)	17.00
5	5th	2	MMECE	MERAMEC ES, CLAYTON, MO (4) Charlotte Wang (7.5,1253) Misaki Yoshida (3.5,450) Avi Mukherji (2.0,200) Lara D Mukherji (2.0,518)	15.00
6	9th	1	LIFTH	LIFT FOR LIFE ACADEMY, ST LOUIS, MO (16) Diego Linear (6.0,458) Rozell Thomas (3.5,450) Amandla Ase (3.0,397) Abigail Wise (2.5,117) Amiyah Miller (2.5,400)	15.00
7	6th	2	PYWEM	PARKWAY WEST MS, CHESTERFIELD, MO (2) Benjamin Taylor (7.0,746) Dean Vlieks (3.5,500)	10.50
8	3rd	1	CONWE	CONWAY ES, CONWAY, MO (2) Aiden Vilmont (6.0,394) Ishaan Mannem (3.5,300)	9.50
9	3rd	2 (tie)	GLRGE	GLENRIDGE ES, CLAYTON, MO (3) Dylan Gelfand (4.0,585) Adler Yorg (0.5,105) Daria Toimentseva (0.0,300)	4.50
10	3rd	2 (tie)	MASRE	MASON RIDGE ES, ST LOUIS, MO (2) Eliza Taylor (2.5,300) Mary Jean Williams (2.0,300)	4.50

Gateway Chess League 2025-2026 Yearbook  
Junior League

**Individual Standings and Cross Table**

Pl	Name	Team Code	Gr	Pts	1	2	3	4	5	6	7	8	9	10	11
1	Corson, Sidney	WYDNM	7	8.0	W31	W31	-U-	W30	W30	W7	W7	W11	D11	L3	D3
2	Kondis, Jim	WYDNM	6	8.0	W44	W44	-U-	W52	W52	W6	D6	W8	D8	W7	L7
3	Wang, Charlotte	MMECE	5	7.5	W14	W14	-U-	L12	L12	W23	W23	W30	W30	W1	D1
4	Brown, Colin M	WYDNM	7	7.5	W66	W66	-U-	W22	W22	W8	L8	W6	L6	W11	D11
5	Jagtap, Arjun	WYDNM	6	7.0	-U-	-U-	-U-	W38	W38	W16	W16	W29	W29	W8	L8
6	Taylor, Benjamin	PYWEM	6	7.0	W32	W32	-U-	W23	W23	L2	D2	L4	W4	D12	W12
7	Logan, Langston	CRRSH	6	7.0	W46	W46	-U-	W51	W51	L1	L1	W22	W22	L2	W2
8	DeBord, William	NEWCE	5	6.5	W68	W68	-U-	W28	W28	L4	W4	L2	D2	L5	W5
9	Lee, Theo	CAPTE	5	6.5	W43	W43	-U-	L11	W11	D10	W10	L12	W12	L13	W13
10	Pion, David	WYDNM	6	6.5	W71	W71	-U-	L39	W39	D9	L9	W17	L17	W27	W27
11	Gooch, Teddy	COMME	4	6.0	W19	W19	-U-	W9	L9	W25	W25	L1	D1	L4	D4
12	Mukherji, Nikhil J	WYDNM	7	6.0	W37	W37	-U-	W3	W3	L18	D18	W9	L9	D6	L6
13	Adam, Gais	WYDNM	7	6.0	L25	W25	-U-	W34	W34	L21	L21	W38	W38	W9	L9
14	Briscoe, Sy	WYDNM	7	6.0	L3	L3	-U-	W53	W53	L28	W28	W25	W25	L17	W17
15	Linear, Diego	LIFTH	8	6.0	-U-	-U-	-U-	-U-	-U-	W33	W33	W42	W42	W30	W30
16	Vilmont, Aiden	CONWE	3	6.0	L18	L18	-U-	W70	W70	L5	L5	W55	W55	W36	W36
17	Barthel, Peter G	CAPTE	5	6.0	-U-	-U-	-U-	W43	W43	W51	W51	L10	W10	W14	L14
18	May, Teddy	PYCEM	6	5.5	W16	W16	-U-	W29	W29	W12	D12	-U-	-U-	-U-	-U-
19	York, Xander	CAPTE	4	5.5	L11	L11	-U-	W33	W33	L30	L30	W45	D45	W37	W37
20	Lin, Wenjin	WYDNM	7	5.0	L24	W24	-U-	-U-	-U-	-U-	-U-	W46	W46	W41	W41
21	Holt, Hasani	CRRSH	8	5.0	L34	W34	-U-	W26	W26	W13	W13	-U-	-U-	-U-	-U-
22	Armstrong, William	COMME	4	5.0	W27	W27	-U-	L4	L4	W31	W31	L7	L7	L23	W23
23	Lobonc-Jackson, Jameson G	CAPTE	4	5.0	W56	W56	-U-	L6	L6	L3	L3	W52	W52	W22	L22
24	Potts, Jack	MICDH	4	5.0	W20	L20	-U-	-U-	-U-	W60	W60	-U-	-U-	W43	W43
25	LaPierre, Wyatt E	CAPTE	3	4.5	W13	L13	-U-	W67	W67	L11	L11	L14	L14	D38	W38
26	Carter, Ozan	CAPTE	4	4.5	D60	D60	-U-	L21	L21	L34	D34	W35	L35	W48	W48
27	Ambler, Nolan	CAPTE	4	4.5	L22	L22	-U-	D66	W66	W44	W44	W28	L28	L10	L10
28	Venezia, James	BBLRE	4	4.0	W53	W53	-U-	L8	L8	W14	L14	L27	W27	-U-	-U-
29	McBrian, Dominic	CRRSH	8	4.0	W33	W33	-U-	L18	L18	W32	W32	L5	L5	-U-	-U-
30	Gelfand, Dylan	GLRGE	4	4.0	W47	W47	-U-	L1	L1	W19	W19	L3	L3	L15	L15
31	Duff, Josephine	RSMNE	3	4.0	L1	L1	-U-	W47	W47	L22	L22	-U-	-U-	W53	W53
32	Khawar, Zayaan	COMME	3	4.0	L6	L6	-U-	W56	W56	L29	L29	-U-	-U-	W49	W49
33	Gupta, Joshua	COMME	3	4.0	L29	L29	-U-	L19	L19	L15	L15	W56	W56	W52	W52
34	Vlieks, Dean	PYWEM	6	3.5	W21	L21	-U-	L13	L13	W26	D26	-U-	-U-	W35	L35
35	Thomas, Rozell	LIFTH	5	3.5	-U-	-U-	-U-	-U-	-U-	-B-	D36	L26	W26	L34	W34
36	Yoshida, Misaki	MMECE	5	3.5	-U-	-U-	-U-	-U-	-U-	W63	D35	W58	W58	L16	L16
37	Mannem, Ishaan	CONWE	2	3.5	L12	L12	-U-	-U-	-U-	W48	D48	W50	W50	L19	L19
38	Gupta, Ajay	COMME	3	3.5	W65	D65	-U-	L5	L5	D52	W52	L13	L13	D25	L25
39	Lazaroff, Tommy	COMME	6	3.0	W70	W70	-U-	W10	L10	-U-	-U-	-U-	-U-	-U-	-U-
40	Ase, Amandla	LIFTH	5	3.0	-U-	-U-	-U-	-U-	-U-	L43	W43	W60	W60	-U-	-U-

## Gateway Chess League 2025-2026 Yearbook Junior League

Pl	Name	Team Code	Gr	Pts	1	2	3	4	5	6	7	8	9	10	11
41	Lazaroff, Joey	COMME	2	3.0	W67	L52	-U-	-U-	-U-	W64	W64	-U-	-U-	L20	L20
42	Jayaprabhu, Amos M	CAPTE	3	3.0	-U-	-U-	-U-	-U-	-U-	W61	W61	L15	L15	W62	L62
43	Gelfand, Chase	WYDNM	7	3.0	L9	L9	-U-	L17	L17	W40	L40	W63	W63	L24	L24
44	Keating, Charlotte	COMME	4	2.5	L2	L2	-U-	W46	D46	L27	L27	-U-	-U-	L57	W57
45	Miller, Amiyah	LIFTH	4	2.5	-U-	-U-	-U-	-U-	-U-	W56	W56	L19	D19	-U-	-U-
46	Taylor, Eliza	MASRE	2	2.5	L7	L7	-U-	L44	D44	L49	W49	L20	L20	L59	W59
47	Yorg, Anderson	WYDNM	6	2.5	L30	L30	-U-	L31	L31	D58	L58	W57	W57	-U-	-U-
48	Wise, Abigail	LIFTH	4	2.5	-U-	-U-	-U-	-U-	-U-	L37	D37	W67	W67	L26	L26
49	Truitt, Trahmon	LIFTH	9	2.0	-U-	-U-	-U-	-U-	-U-	W46	L46	L53	W53	L32	L32
50	Boyd, Skyla	LIFTH	8	2.0	-U-	-U-	-U-	-U-	-U-	W67	W67	L37	L37	-U-	-U-
51	Mukherji, Lara D	MMECE	5	2.0	W72	W72	-U-	L7	L7	L17	L17	-U-	-U-	-U-	-U-
52	Ferguson, Clark	MWRHE	3	2.0	-U-	W41	D67	L2	L2	D38	L38	L23	L23	L33	L33
53	Williams, Mary Jean	MASRE	2	2.0	L28	L28	-U-	L14	L14	L57	W57	W49	L49	L31	L31
54	Wise, Gold	LIFTH	7	2.0	-U-	-U-	-U-	-U-	-U-	W71	W71	-U-	-U-	-U-	-U-
55	Robertson, Fred	LIFTH	5	2.0	-U-	-U-	-U-	-U-	-U-	W66	W66	L16	L16	-U-	-U-
56	Mukherji, Avi	MMECE	K	2.0	L23	L23	-U-	L32	L32	L45	L45	L33	L33	W61	W64
57	Wise, Annabelle	LIFTH	5	2.0	-U-	-U-	-U-	-U-	-U-	W53	L53	L47	L47	W44	L44
58	Hollis, Rashad	LIFTH	4	1.5	-U-	-U-	-U-	-U-	-U-	D47	W47	L36	L36	-U-	-U-
59	Haggerty, DeMarcus	LIFTH	7	1.0	-U-	-U-	-U-	-U-	-U-	-U-	-U-	-U-	-U-	W46	L46
60	McBrian, Damian	CRRSH	6	1.0	D26	D26	-U-	-U-	-U-	L24	L24	L40	L40	-U-	-U-
61	Benson, Jordan	LIFTH	4	1.0	-U-	-U-	-U-	-U-	-U-	L42	L42	-U-	-U-	L56	-B-
62	Porter, Tiana	LIFTH	4	1.0	-U-	-U-	-U-	-U-	-U-	-U-	-U-	-U-	-U-	L42	W42
63	Rogers, N'Yemiah	LIFTH	3	1.0	-U-	-U-	-U-	-U-	-U-	L36	-B-	L43	L43	-U-	-U-
64	Gerdine, Malia	LIFTH	3	1.0	-U-	-U-	-U-	-U-	-U-	L41	L41	-U-	-U-	-B-	L56
65	Lerena, Jorge	WYDNM	7	0.5	L38	D38	-U-	-U-	-U-	-U-	-U-	-U-	-U-	-U-	-U-
66	Keating, Alexandra	JNBSH	7	0.5	L4	L4	-U-	D27	L27	L55	L55	-U-	-U-	-U-	-U-
67	Yorg, Adler	GLRGE	2	0.5	L41	-U-	D52	L25	L25	L50	L50	L48	L48	-U-	-U-
68	Pujji, Ricky	LDUFE	5	0.0	L8	L8	-U-	-U-	-U-	-U-	-U-	-U-	-U-	-U-	-U-
69	Siddiqui, Saad	COMME	4	0.0	-U-	-U-	-U-	-U-	-U-	-U-	-U-	-U-	-U-	-U-	-U-
70	Toimentseva, Daria	GLRGE	2	0.0	L39	L39	-U-	L16	L16	-U-	-U-	-U-	-U-	-U-	-U-
71	Encalade, Avery	CAPTE	4	0.0	L10	L10	-U-	-U-	-U-	L54	L54	-U-	-U-	-U-	-U-
72	Encalade, Aiden	CAPTE	2	0.0	L51	L51	-U-	-U-	-U-	-U-	-U-	-U-	-U-	-U-	-U-

## Saturday Tournaments

The Gateway Chess League hosted eight Saturday tournaments:

- **Ed Baur Tournament**
- **Gateway Grade Tournament**
- **Gateway Class Tournament**
- **Gateway Blitz Tournament**
- **Gateway Team Tournament**
- **Chris Bollinger Memorial Tournament**
- **Gateway Board Tournament**
- **Gateway Action Tournament**

A combined competition, the **Gateway Grand Prix**, aggregates results across all eight Saturday tournaments<sup>6</sup>

Gateway Chess League 2025-2026 Yearbook  
Gateway Grand Prix

## 2025-2026 Gateway Grand Prix

### Placement Awards

Placement awards were given to the top 30 overall and the top 3 for each grade.

Rank Overall	Grade	Grade Rank	Name	Team	Win %	Record W-L-D (B-H)	Total
1	8	1	Sasangka Wahana	PYSOM	0.869	36-5-1 (0-0)	70,154
2	5	1	Charlotte Wang	MMECE	0.849	35-5-3 (0-0)	65,645
3	11	1	Dominic Khaul	VIANH	0.726	22-8-1 (0-0)	61,788
4	11	2	Ayush Prabhat	FZWEH	0.871	26-3-2 (0-0)	60,900
5	6	1	Harjas Singh	CRVWM	0.649	23-12-2 (1-0)	58,340
6	5	2	Sritanvi Suddala	STANE	0.883	25-2-3 (0-0)	58,012
7	11	3	Marcus Bailey	LIFTH	0.650	25-13-2 (0-0)	57,445
8	6	2	Mannan Ahuja	MICDH	0.708	24-9-3 (1-0)	57,331
9	5	3	Ayaansh Kanchan	MCKVE	0.618	20-12-2 (0-0)	56,244
10	10	1	Dominic Rodriguez	VERCH	0.629	21-12-2 (0-0)	55,902
11	11	4	Saksham Malhotra	PWWEH	0.781	25-7-0 (0-0)	54,713
12	11	5	Angelo Lancia	VIANH	0.561	23-18-0 (0-0)	52,949
13	7	1	Sidney Corson	WYDNM	0.570	22-16-5 (0-0)	51,623
14	6	3	Ibai Minaya-Lemonds	MWRHE	0.605	21-13-4 (0-0)	51,239
15	11	6	Marion Walters	LIFTH	0.568	21-16-0 (0-0)	50,687
16	11	7	Owen A Coffee	JACKH	0.750	16-5-1 (0-0)	50,233
17	7	2	Wenjin Lin	WYDNM	0.656	20-10-2 (1-0)	49,494
18	5	4	William DeBord	NEWCE	0.628	27-16-0 (0-0)	48,847
19	12	1	Andrew Tate	VIANH	0.620	15-9-1 (0-0)	48,294
20	7	3	Nikhil J Mukherji	WYDNM	0.554	19-15-3 (0-0)	46,741
21	12	2	Na'shad Buchanan	LIFTH	0.488	19-20-2 (0-0)	46,687
22	11	8	Colton Clark	MTVEH	0.606	18-11-4 (0-0)	46,014
23	5	5	Ishraj Anand	MCKVE	0.633	19-11-0 (0-0)	45,935
24	6	4	Langston Logan	CRRSH	0.526	20-18-1 (0-0)	45,873
25	8	2	Gabriel Katon	MWRHM	0.530	16-14-3 (0-0)	43,735
26	2	1	Sikander Manocha	MICDH	0.714	19-7-2 (0-0)	43,191
27	5	6	Ayaansh Chahar	MCKVE	0.600	20-13-2 (0-0)	42,998
28	4	1	Isha Iyer	WLDHE	0.714	25-10-0 (0-0)	41,995
29	9	1	Gibson Greenberg	MARQH	0.725	14-5-1 (0-0)	41,889
30	8	3	Ketan Anand	JNBSH	0.558	14-11-1 (1-0)	40,626
	3	1	Jack Tang	CONWE	0.771	17-4-3 (0-0)	39,053
	2	2	Lucas Liu	MMECE	0.710	20-7-4 (1-0)	38,522
	12	3	Dawson C Miller	JACKH	0.652	14-7-2 (0-0)	38,494
	4	2	Ian Yuan	GLRGE	0.559	19-15-0 (0-0)	37,824
	9	2	Adrian Khoshaba	HERRH	0.587	11-7-5 (0-0)	36,994
	4	3	Dylan Gelfand	GLRGE	0.614	21-13-1 (0-0)	36,983
	10	2	Kaydn Groves	HERRH	0.435	9-12-2 (0-0)	34,245
	9	3	Jack Morgan	CRRSH	0.422	13-18-1 (1-0)	33,838
	3	2	Gabriel P Thompson	CAPTE	0.485	16-17-1 (0-0)	32,827
	10	3	Trenton Givens	DSMTH	0.481	13-14-0 (2-0)	31,375
	3	3	Josephine Duff	RSMNE	0.483	13-14-2 (0-0)	29,427
	2	3	Eli Johnson	NEWCE	0.375	14-24-2 (1-0)	28,315
	1	1	Eliot Ching	GLRGE	0.288	9-23-1 (0-0)	20,916
	1	2	Mahima Manojkumar	OFEME	0.389	3-5-1 (0-0)	8,871
	K	1	Aviram Mukherji	MMECE	0.125	2-14-0 (1-0)	8,125
	1	3	Bhuvan Kodiyarasan	WLDHE	0.500	3-3-0 (0-0)	5,951
	K	2	Teeha Adam	MMECE	0.000	0-8-0 (1-0)	3,097
	K	3	Thomas Vesoulis	CAPTE	0.167	0-2-1 (1-0)	2,239

Gateway Chess League 2025-2026 Yearbook  
Gateway Grand Prix

**Perfect Attendance Awards**

Perfect attendance awards were given to all players who participated in every Saturday tournament they were eligible for.

Name	Grade	Team	Name	Grade	Team
Na'Shad Buchanan	12	LIFTH	Charlotte Wang	5	MMECE
Marcus Bailey	11	LIFTH	William DeBord	5	NEWCE
Angelo Lancia	11	VIANH	Theodore Johnson	5	NEWCE
Sasangka Wahana	8	PYSOM	Eli Johnson	2	NEWCE
Sidney Corson	7	WYDNM			

Gateway Chess League 2025-2026 Yearbook  
Gateway Grand Prix

## Standings

### Legend

<b>W - Number of wins</b>
<b>L - Number of losses</b>
<b>D - Number of draws</b>
<b>B - Number of unplayed wins</b>
<b>H - Number of unplayed draws</b>
<b>The top seven (7) tournament scores count towards the final standings. All players drop their</b>
<b>Only played games count for win percentage.</b>
<b>The State Tournament is not counted in the Gateway Grand Prix standings.</b>

### Grade 12 Standings

Rank	Name	Team	Baur	Grade	Class	Blitz	Team	Bollinger	Board	Action	Win %	Record W-L-D (B-H)	Total
1	Andrew Tate	VIANH	<b>8,002</b>	<b>8,599</b>	<b>7,770</b>	<b>0</b>	<b>8,292</b>	<b>7,717</b>	<b>7,914</b>	0	0.620	15-9-1 (0-0)	<b>48,294</b>
2	Na'shad Buchanan	LIFTH	<b>7,123</b>	<b>6,589</b>	<b>7,209</b>	<b>5,972</b>	<b>8,436</b>	<b>4,386</b>	<b>5,169</b>	<b>6,189</b>	0.488	19-20-2 (0-0)	<b>46,687</b>
3	Dawson C Miller	JACKH	<b>7,126</b>	<b>0</b>	<b>8,829</b>	<b>0</b>	<b>7,611</b>	<b>0</b>	<b>8,194</b>	<b>6,734</b>	0.652	14-7-2 (0-0)	<b>38,494</b>
4	Skyler Croteau	HERRH	<b>6,211</b>	<b>7,161</b>	<b>6,535</b>	<b>0</b>	<b>6,457</b>	<b>0</b>	<b>0</b>	<b>8,185</b>	0.614	13-8-1 (1-0)	<b>34,549</b>
5	Austin Gilliam	HERRH	<b>6,507</b>	<b>8,322</b>	<b>8,175</b>	<b>0</b>	<b>8,478</b>	<b>0</b>	<b>0</b>	<b>0</b>	0.588	10-7-0 (0-0)	<b>31,482</b>
6	Steven Blakey	BEEAH	<b>0</b>	<b>8,083</b>	<b>8,613</b>	<b>7,124</b>	<b>6,721</b>	<b>0</b>	<b>0</b>	<b>0</b>	0.705	15-6-1 (0-0)	<b>30,541</b>
7	Thomas Frame	BEWEH	<b>0</b>	<b>4,383</b>	<b>9,406</b>	<b>7,639</b>	<b>7,870</b>	<b>0</b>	<b>0</b>	<b>0</b>	0.523	11-10-1 (0-0)	<b>29,298</b>
8	L C Petersen	BEEAH	<b>9,546</b>	<b>7,443</b>	<b>0</b>	<b>0</b>	<b>7,293</b>	<b>0</b>	<b>0</b>	<b>0</b>	0.792	9-2-1 (1-0)	<b>24,282</b>
9	Erick Carnell	LIFTH	<b>0</b>	<b>6,028</b>	<b>5,730</b>	<b>0</b>	<b>0</b>	<b>0</b>	<b>5,518</b>	<b>6,147</b>	0.353	6-11-0 (1-0)	<b>23,423</b>
10	Haydn McMahon	MTVNH	<b>5,391</b>	<b>6,084</b>	<b>4,006</b>	<b>0</b>	<b>4,639</b>	<b>0</b>	<b>0</b>	<b>0</b>	0.294	4-11-2 (0-0)	<b>20,120</b>
11	Chris Banks	HERRH	<b>0</b>	<b>0</b>	<b>8,115</b>	<b>0</b>	<b>11,145</b>	<b>0</b>	<b>0</b>	<b>0</b>	0.625	5-3-0 (0-0)	<b>19,260</b>
12	Janya Clark	SLMOH	<b>0</b>	<b>0</b>	<b>0</b>	<b>8,905</b>	<b>8,470</b>	<b>0</b>	<b>0</b>	<b>0</b>	0.714	9-3-2 (0-0)	<b>17,375</b>
13	Austin Minute	WBSTH	<b>9,030</b>	<b>0</b>	<b>0</b>	<b>0</b>	<b>0</b>	<b>0</b>	<b>6,766</b>	<b>0</b>	0.750	6-2-0 (0-0)	<b>15,796</b>
14	Owen Boss	JACKH	<b>6,619</b>	<b>0</b>	<b>0</b>	<b>0</b>	<b>8,898</b>	<b>0</b>	<b>0</b>	<b>0</b>	0.667	6-3-0 (0-0)	<b>15,517</b>
15	Cooper Tidwell	JACKH	<b>3,712</b>	<b>0</b>	<b>6,379</b>	<b>0</b>	<b>5,379</b>	<b>0</b>	<b>0</b>	<b>0</b>	0.538	7-6-0 (0-0)	<b>15,470</b>
16	Jay Oliver	CRRSH	<b>4,960</b>	<b>0</b>	<b>0</b>	<b>4,570</b>	<b>5,932</b>	<b>0</b>	<b>0</b>	<b>0</b>	0.316	6-13-0 (0-0)	<b>15,462</b>
17	Pierre Ford	BEWEH	<b>0</b>	<b>0</b>	<b>7,563</b>	<b>0</b>	<b>7,143</b>	<b>0</b>	<b>0</b>	<b>0</b>	0.625	5-3-0 (0-0)	<b>14,706</b>
18	Luke K Pierce	SJOAH	<b>0</b>	<b>0</b>	<b>0</b>	<b>0</b>	<b>0</b>	<b>0</b>	<b>0</b>	<b>12,106</b>	1.000	6-0-0 (0-0)	<b>12,106</b>
19	Caleb Martin	BAYLH	<b>0</b>	<b>0</b>	<b>3,390</b>	<b>7,231</b>	<b>0</b>	<b>0</b>	<b>0</b>	<b>0</b>	0.500	7-7-0 (0-0)	<b>10,621</b>
20	Camden Sprague	SJOAH	<b>0</b>	<b>0</b>	<b>0</b>	<b>0</b>	<b>0</b>	<b>0</b>	<b>0</b>	<b>10,580</b>	0.667	4-2-0 (0-0)	<b>10,580</b>
21	Trevor Schmidt	CHBRH	<b>0</b>	<b>0</b>	<b>0</b>	<b>8,367</b>	<b>0</b>	<b>0</b>	<b>0</b>	<b>0</b>	0.600	5-3-2 (0-0)	<b>8,367</b>
22	Luke Wacker	FESTH	<b>0</b>	<b>0</b>	<b>0</b>	<b>8,166</b>	<b>0</b>	<b>0</b>	<b>0</b>	<b>0</b>	0.700	6-2-2 (0-0)	<b>8,166</b>
23	Kamden D Hearn	BEEAH	<b>0</b>	<b>0</b>	<b>0</b>	<b>0</b>	<b>7,686</b>	<b>0</b>	<b>0</b>	<b>0</b>	0.625	2-1-1 (0-0)	<b>7,686</b>
24	Elijah C Braden	JACKH	<b>7,051</b>	<b>0</b>	<b>0</b>	<b>0</b>	<b>0</b>	<b>0</b>	<b>0</b>	<b>0</b>	0.600	3-2-0 (0-0)	<b>7,051</b>
25	Kevin Cai	JACKH	<b>0</b>	<b>0</b>	<b>0</b>	<b>0</b>	<b>5,850</b>	<b>0</b>	<b>0</b>	<b>0</b>	0.500	2-2-0 (0-0)	<b>5,850</b>
26	Damian Cashion	JACKH	<b>0</b>	<b>0</b>	<b>0</b>	<b>0</b>	<b>5,553</b>	<b>0</b>	<b>0</b>	<b>0</b>	0.500	2-2-0 (0-0)	<b>5,553</b>
27	Rahmanullah Momand	BAYLH	<b>0</b>	<b>5,304</b>	<b>0</b>	<b>0</b>	<b>0</b>	<b>0</b>	<b>0</b>	<b>0</b>	0.250	1-3-0 (0-0)	<b>5,304</b>
28	Vivienne Rose	SLMOH	<b>0</b>	<b>0</b>	<b>0</b>	<b>0</b>	<b>4,780</b>	<b>0</b>	<b>0</b>	<b>0</b>	0.500	2-2-0 (0-0)	<b>4,780</b>
29	Marii Munroe	JACKH	<b>0</b>	<b>0</b>	<b>0</b>	<b>0</b>	<b>2,047</b>	<b>0</b>	<b>0</b>	<b>0</b>	0.000	0-4-0 (0-0)	<b>2,047</b>

Gateway Chess League 2025-2026 Yearbook  
Gateway Grand Prix

**Grade 11 Standings**

Rank	Name	Team	Baur	Grade	Class	Blitz	Team	Bollinger	Board	Action	Win %	Record W-L-D (B-H)	Total
1	Dominic Khaul	VIANH	7,892	6,918	10,569	0	8,058	9,895	9,802	8,654	0.726	22-8-1 (0-0)	61,788
2	Ayush Prabhat	FZWEH	10,668	9,049	0	8,966	10,341	11,091	10,785	0	0.871	26-3-2 (0-0)	60,900
3	Marcus Bailey	LIFTH	8,768	6,048	7,914	8,300	9,457	5,436	7,612	9,346	0.650	25-13-2 (0-0)	57,445
4	Saksham Malhotra	PWWEH	7,209	0	10,477	8,751	10,645	9,108	0	8,523	0.781	25-7-0 (0-0)	54,713
5	Angelo Lancia	VIANH	7,717	7,678	6,889	7,920	7,401	6,840	4,471	8,504	0.561	23-18-0 (0-0)	52,949
6	Marion Walters	LIFTH	7,872	7,423	8,689	6,486	7,404	0	5,232	7,581	0.568	21-16-0 (0-0)	50,687
7	Owen A Coffee	JACKH	9,566	0	10,791	0	10,671	0	9,745	9,460	0.750	16-5-1 (0-0)	50,233
8	Colton Clark	MTVEH	7,255	6,822	9,147	7,042	8,734	0	0	7,014	0.606	18-11-4 (0-0)	46,014
9	Jayce Petersen	BEEAH	9,817	0	11,191	8,212	9,138	0	0	0	0.739	15-4-4 (0-0)	38,358
10	Eli Miller	JACKH	7,278	0	5,221	0	6,588	0	8,914	8,582	0.630	14-8-1 (0-0)	36,583
11	Jaxson Kelly	BEEAH	8,407	9,669	0	8,029	8,814	0	0	0	0.804	18-4-1 (0-0)	34,919
12	Aiden J Padua	CHBRH	7,742	0	7,942	7,573	0	0	0	9,973	0.680	16-7-2 (0-0)	33,230
13	Elias D Fann	JACKH	6,178	0	8,088	0	7,252	0	9,439	0	0.735	12-4-1 (0-0)	30,957
14	Gabriel W Tanner	JACKH	5,989	0	5,532	0	5,415	0	5,635	7,023	0.455	8-10-4 (1-0)	29,594
15	Cash Pye	BEEAH	0	0	8,982	9,612	8,572	0	0	0	0.833	15-3-0 (0-0)	27,166
16	Michael Lobo	DSMTH	3,385	5,356	6,034	6,070	0	0	0	6,287	0.448	13-16-0 (0-0)	27,132
17	Gus Cole	JACKH	6,294	0	7,273	0	8,047	0	5,457	0	0.563	8-6-2 (1-0)	27,071
18	Evan Wheeler	BEWEH	0	5,539	6,871	6,423	7,758	0	0	0	0.476	9-10-2 (1-0)	26,591
19	Jacob Sage	CHBRH	5,950	0	7,627	7,882	0	4,765	0	0	0.500	11-11-0 (0-0)	26,224
20	Sarah E Kraemer	BEEAH	7,269	6,525	0	5,305	6,415	0	0	0	0.565	12-9-2 (0-0)	25,514
21	Oliver Cleveland	BEEAH	0	10,168	0	7,935	6,030	0	0	0	0.667	12-6-0 (0-0)	24,133
22	Evan Bequette	BEWEH	0	6,574	6,021	8,545	2,680	0	0	0	0.632	11-6-2 (1-0)	23,820
23	Ben Shepard	BEEAH	6,748	0	0	7,658	9,036	0	0	0	0.632	12-7-0 (0-0)	23,442
24	Drew Smith	JACKH	6,295	0	7,995	0	0	0	7,453	0	0.654	8-4-1 (0-0)	21,743
25	Christopher Robben	MTVEH	4,014	3,321	4,815	0	6,579	0	0	0	0.353	6-11-0 (0-0)	18,729
26	Nasser A Williams	CRRSH	4,977	0	0	5,839	0	6,888	0	0	0.500	9-9-0 (0-0)	17,704
27	Brycen Fox	MTVNH	5,106	6,438	0	0	5,866	0	0	0	0.462	6-7-0 (0-0)	17,410
28	Lucian Muskopf	BEWEH	0	4,045	2,490	5,803	4,293	0	0	0	0.357	7-13-1 (1-0)	16,631
29	Tri Q Tran	BAYLH	0	8,526	0	7,393	0	0	0	0	0.607	8-5-1 (0-0)	15,919
30	Caleb Schreckenber	DSMTH	4,138	4,725	6,831	0	0	0	0	0	0.458	5-6-1 (1-0)	15,694
31	Ethan Muller	MTVEH	8,793	6,652	0	0	0	0	0	0	0.667	6-3-0 (0-0)	15,445
32	Aiden Little	BEEAH	6,261	0	0	0	7,420	0	0	0	0.444	4-5-0 (0-0)	13,681
33	Carlos J Robledo	HERRH	6,438	5,496	0	0	0	0	0	0	0.389	3-5-1 (0-0)	11,934
34	Noah Stoelb	JACKH	0	0	5,454	0	0	0	6,162	0	0.429	3-4-0 (1-0)	11,616
35	Jaxton Pope	JACKH	0	0	0	0	0	0	9,052	0	1.000	4-0-0 (0-0)	9,052
36	Xavier Avant	LIFTH	0	4,354	0	0	4,498	0	0	0	0.250	2-6-0 (0-0)	8,852
37	Luka Poet	SJOAH	0	0	0	0	0	0	0	8,619	0.667	4-2-0 (0-0)	8,619
38	Aaron R Padua	CHBRH	5,210	0	0	0	0	0	0	0	0.400	2-3-0 (0-0)	5,210
39	Ryan Lingus	MTVEH	0	4,522	0	0	0	0	0	0	0.375	1-2-1 (0-0)	4,522
40	Ashtin King	CRRSH	0	0	0	0	0	3,505	0	0	0.500	1-1-0 (0-0)	3,505
41	Olivia Nersesian	BEEAH	0	0	0	0	2,997	0	0	0	0.000	0-3-0 (1-0)	2,997

Gateway Chess League 2025-2026 Yearbook  
Gateway Grand Prix

**Grade 10 Standings**

Rank	Name	Team	Baur	Grade	Class	Blitz	Team	Bollinger	Board	Action	Win %	Record W-L-D (B-H)	Total
1	Dominic Rodriguez	VERCH	7,754	9,307	3,474	7,171	9,346	9,331	0	9,519	0.629	21-12-2 (0-0)	55,902
2	Kaydn Groves	HERRH	6,912	6,979	5,917	0	7,137	0	0	7,300	0.435	9-12-2 (0-0)	34,245
3	Trenton Givens	DSMTH	6,454	6,160	4,645	6,027	0	0	0	8,089	0.481	13-14-0 (2-0)	31,375
4	Siddharth Dasari	PWSOH	9,177	7,902	8,143	5,350	0	0	0	0	0.500	11-11-1 (0-0)	30,572
5	Gabriel S Boyd	MARQH	7,027	8,212	9,211	0	0	0	0	4,680	0.625	8-4-4 (0-0)	29,130
6	Tim Gill	MARQH	5,943	7,174	9,372	0	0	0	0	4,268	0.625	9-5-2 (0-0)	26,757
7	Jordan Bagwell	BEWEH	0	6,063	7,635	5,551	5,409	0	0	0	0.545	11-9-2 (0-0)	24,658
8	Theodore Dubois	VIANH	0	0	0	0	0	9,025	6,312	8,887	0.571	7-5-2 (0-0)	24,224
9	Lathan Kates	LIFTH	4,566	0	0	4,861	0	7,999	6,673	0	0.341	7-14-1 (1-0)	24,099
10	Colin White	MTVNH	0	7,051	6,883	0	7,647	0	0	0	0.625	7-4-1 (0-0)	21,581
11	Ian Buerck	JACKH	6,268	0	6,844	0	0	0	7,012	0	0.615	7-4-2 (0-0)	20,124
12	James Cauthon	MTVNH	0	4,884	5,970	0	8,230	0	0	0	0.625	7-4-1 (0-0)	19,084
13	Gabriel Gamble	JACKH	5,131	0	6,258	0	6,439	0	0	0	0.346	4-8-1 (0-0)	17,828
14	Kalil Wooden	NORMH	0	0	0	0	0	0	8,680	6,712	0.500	5-5-0 (0-0)	15,392
15	Rantha Thang	DSMTH	5,950	6,547	0	0	0	0	0	0	0.500	4-4-1 (0-0)	12,497
16	Trinya Lamb-Tucker	BEEAH	4,232	3,135	4,363	0	0	0	0	0	0.269	3-9-1 (0-0)	11,730
17	Andrew Bermudez	BEEAH	0	4,921	0	6,058	0	0	0	0	0.286	4-10-0 (0-0)	10,979
18	Ace Brumfield	JACKH	5,014	0	0	0	5,397	0	0	0	0.167	1-7-1 (0-0)	10,411
19	Jackson Vencill	FZWEH	0	0	0	8,908	0	0	0	0	0.800	7-1-2 (0-0)	8,908
20	Dmitri Griffin	SJOAH	0	0	0	0	0	0	0	8,042	0.667	4-2-0 (0-0)	8,042
21	Cole Altman	JACKH	7,143	0	0	0	0	0	0	0	0.600	3-2-0 (0-0)	7,143
22	Gary Gray	NORMH	0	0	0	0	0	0	6,900	0	0.250	1-3-0 (0-0)	6,900
23	King Wilson	CHBRH	0	0	0	0	0	0	0	6,089	0.500	3-3-0 (0-0)	6,089
24	Edgar Starr	NORMH	0	0	0	0	0	0	0	6,010	0.500	3-3-0 (0-0)	6,010
25	Clay LeChien	MASCH	0	0	0	5,713	0	0	0	0	0.350	3-6-1 (0-0)	5,713
26	Malachia Hughes	JACKH	5,683	0	0	0	0	0	0	0	0.400	2-3-0 (0-0)	5,683
27	David Juarez	DSMTH	0	5,584	0	0	0	0	0	0	0.333	1-2-0 (0-0)	5,584
28	Treair Jamison	NORMH	0	0	0	0	0	0	5,242	0	0.000	0-3-0 (1-0)	5,242
29	Isaac Fleming	SJOAH	0	0	0	0	0	0	0	4,580	0.417	2-3-1 (0-0)	4,580
30	Artise Griffin	DSMTH	0	0	0	0	0	0	0	3,225	0.333	2-4-0 (0-0)	3,225
31	Jake McGee	VIANH	0	0	0	2,659	0	0	0	0	0.000	0-10-0 (0-0)	2,659
32	Forest Wildhaber	JACKH	2,583	0	0	0	0	0	0	0	0.000	0-4-0 (1-0)	2,583
33	Raylund Gage	LIFTH	0	2,538	0	0	0	0	0	0	0.167	0-2-1 (0-0)	2,538

Gateway Chess League 2025-2026 Yearbook  
Gateway Grand Prix

**Grade 9 Standings**

Rank	Name	Team	Baur	Grade	Class	Blitz	Team	Bollinger	Board	Action	Win %	Record W-L-D (B-H)	Total
1	Gibson Greenberg	MARQH	10,776	7,620	10,990	0	9,037	0	0	3,466	0.725	14-5-1 (0-0)	41,889
2	Adrian Khoshaba	HERRH	7,594	7,512	7,257	0	7,719	0	0	6,912	0.587	11-7-5 (0-0)	36,994
3	Jack Morgan	CRRSH	5,289	0	0	4,831	4,810	7,728	5,629	5,551	0.422	13-18-1 (1-0)	33,838
4	Konnor McWhorter	BEWEH	0	7,573	9,175	6,739	8,851	0	0	0	0.614	11-6-5 (0-0)	32,338
5	Duncan Covarrubias	BEEAH	5,514	7,356	6,213	6,874	6,304	0	0	0	0.444	12-15-0 (0-0)	32,261
6	Agnew Donovan	BEEAH	7,140	8,881	8,950	0	6,693	0	0	0	0.735	12-4-1 (0-0)	31,664
7	Elijah Gilliam	CHBRH	7,077	0	7,636	0	6,958	0	0	7,725	0.605	11-7-1 (0-0)	29,396
8	Trent Lange	JACKH	6,873	0	6,549	0	7,149	0	7,440	0	0.529	9-8-0 (0-0)	28,011
9	Elliot Morris	HERRH	4,767	5,526	5,436	0	6,631	0	0	0	0.500	8-8-0 (1-0)	22,360
10	Louis Kutzler	CHBRH	0	0	8,053	6,738	0	0	0	6,980	0.550	10-8-2 (0-0)	21,771
11	Atticus Poehler	DSMTH	3,134	4,896	5,941	6,429	0	0	0	0	0.432	9-12-1 (1-0)	20,400
12	Tariq Mayo	DSMTH	0	4,956	4,956	3,738	0	0	0	6,501	0.409	9-13-0 (0-0)	20,151
13	Oliver Gorislavsky	PWWEH	0	0	0	9,846	0	8,971	0	0	0.786	11-3-0 (0-0)	18,817
14	Julian Hopkins	HERRH	3,616	4,066	4,839	0	5,005	0	0	0	0.324	5-11-1 (0-0)	17,526
15	Hirchil May	BEWEH	0	4,345	0	5,349	7,617	0	0	0	0.500	9-9-0 (0-0)	17,311
16	Brayden Jenkins	BEWEH	0	0	5,484	5,420	6,150	0	0	0	0.417	7-10-1 (0-0)	17,054
17	Miles Schneider	DSMTH	3,692	3,432	4,593	4,551	0	0	0	0	0.261	6-17-0 (0-0)	16,268
18	Brayden Coy	JACKH	5,125	0	4,234	0	6,010	0	0	0	0.308	4-9-0 (0-0)	15,369
19	Camdyn Steinmetz	HERRH	0	4,465	4,902	0	5,752	0	0	0	0.458	5-6-1 (0-0)	15,119
20	Duncan Chiaverini	BEEAH	4,821	0	0	4,251	5,763	0	0	0	0.342	6-12-1 (0-0)	14,835
21	Elisha Walker	BEEAH	0	0	1,417	5,361	7,018	0	0	0	0.400	6-9-0 (0-0)	13,796
22	Wyatt Hill	JACKH	0	0	0	0	6,318	0	7,342	0	0.750	6-2-0 (0-0)	13,660
23	Cameron Coleman	BEWEH	0	4,914	3,700	0	3,457	0	0	0	0.364	4-7-0 (0-0)	12,071
24	Yen Le	BAYLH	0	6,061	4,575	0	0	0	0	0	0.500	4-4-0 (0-0)	10,636
25	Abby Foster	MTVEH	2,172	1,569	2,667	0	3,912	0	0	0	0.147	2-14-1 (0-0)	10,320
26	Sola Adeniyi	BEEAH	0	6,325	3,927	0	0	0	0	0	0.563	4-3-1 (0-0)	10,252
27	Harmon Fuchs	BEWEH	0	0	5,679	4,134	0	0	0	0	0.357	4-8-2 (0-0)	9,813
28	Ryder Jolly	MTVEH	0	5,596	3,493	0	0	0	0	0	0.429	3-4-0 (1-0)	9,089
29	Tymon Coleman	CHBRH	4,611	0	0	4,456	0	0	0	0	0.300	4-10-1 (0-0)	9,067
30	John Harris	DSMTH	0	3,606	0	4,422	0	0	0	0	0.250	3-10-1 (0-0)	8,028
31	Lydia Cooper	HERRH	0	4,617	0	0	3,159	0	0	0	0.375	3-5-0 (0-0)	7,776
32	Luke Wheeler	MTVEH	0	4,237	2,730	0	0	0	0	0	0.125	1-7-0 (0-0)	6,967
33	Cullen Mehler	STPIH	0	0	0	6,519	0	0	0	0	0.600	6-4-0 (0-0)	6,519
34	Syrah Sykes	LIFTH	0	6,228	0	0	0	0	0	0	0.750	3-1-0 (0-0)	6,228
35	Benjamin Wacker	STPIH	0	0	0	6,206	0	0	0	0	0.600	6-4-0 (0-0)	6,206
36	Ethan Okapal	SJOAH	0	0	0	0	0	0	0	5,909	0.333	2-4-0 (0-0)	5,909
37	Gabe Hahn	HERRH	3,049	2,620	0	0	0	0	0	0	0.111	0-7-2 (0-0)	5,669
38	Colin Hambidge	BAYLH	0	0	4,822	0	0	0	0	0	0.375	1-2-1 (0-0)	4,822
39	Sam Salgado	DSMTH	0	0	0	0	0	0	0	4,315	0.333	2-4-0 (0-0)	4,315
40	Louis J Meyer	CHBRH	0	0	3,858	0	0	0	0	0	0.250	1-3-0 (0-0)	3,858
41	Trahmon Truitt	LIFTH	0	0	0	0	0	0	0	3,266	0.250	1-4-1 (0-0)	3,266
42	Bryson Taylor	HERRH	0	0	3,052	0	0	0	0	0	0.375	1-2-1 (0-0)	3,052
43	RaShawn Williams	BEEAH	0	0	0	0	2,815	0	0	0	0.250	1-3-0 (0-0)	2,815
44	Alejandro Lopez	BEWEH	0	0	0	0	1,971	0	0	0	0.000	0-3-0 (1-0)	1,971

Gateway Chess League 2025-2026 Yearbook  
Gateway Grand Prix

**Grade 8 Standings**

Rank	Name	Team	Baur	Grade	Class	Blitz	Team	Bollinger	Board	Action	Win %	Record W-L-D (B-H)	Total
1	Sasangka Wahana	PYSOM	<b>9,482</b>	<b>10,152</b>	<b>12,408</b>	<b>9,685</b>	<b>9,988</b>	<b>8,277</b>	<b>10,162</b>	7,778	0.869	36-5-1 (0-0)	<b>70,154</b>
2	Gabriel Katon	MWRHM	<b>8,791</b>	<b>7,840</b>	<b>0</b>	<b>6,386</b>	<b>6,862</b>	<b>6,796</b>	<b>0</b>	<b>7,060</b>	0.530	16-14-3 (0-0)	<b>43,735</b>
3	Ketan Anand	JNBSH	<b>6,894</b>	<b>0</b>	<b>7,899</b>	<b>7,608</b>	<b>8,052</b>	<b>10,173</b>	<b>0</b>	<b>0</b>	0.558	14-11-1 (1-0)	<b>40,626</b>
4	Bryce Esbeck	MWRHM	<b>9,048</b>	<b>0</b>	<b>7,491</b>	<b>6,379</b>	<b>6,411</b>	<b>0</b>	<b>0</b>	<b>5,622</b>	0.552	16-13-0 (0-0)	<b>34,951</b>
5	Rishik Mohanty	PYCEM	<b>0</b>	<b>8,214</b>	<b>9,559</b>	<b>8,056</b>	<b>0</b>	<b>0</b>	<b>0</b>	<b>0</b>	0.528	9-8-1 (0-0)	<b>25,829</b>
6	Diego Linear	LIFTH	<b>0</b>	<b>4,224</b>	<b>0</b>	<b>6,660</b>	<b>0</b>	<b>0</b>	<b>6,433</b>	<b>6,822</b>	0.538	13-11-2 (0-0)	<b>24,139</b>
7	David Y Zhang	PYCEM	<b>10,222</b>	<b>0</b>	<b>13,018</b>	<b>0</b>	<b>0</b>	<b>0</b>	<b>0</b>	<b>0</b>	0.889	7-0-2 (0-0)	<b>23,240</b>
8	Eshan Parusha	PYSWM	<b>6,870</b>	<b>0</b>	<b>6,124</b>	<b>6,764</b>	<b>0</b>	<b>0</b>	<b>0</b>	<b>0</b>	0.474	8-9-2 (0-0)	<b>19,758</b>
9	Addisyn Greenberg	CRVWM	<b>5,024</b>	<b>0</b>	<b>5,236</b>	<b>0</b>	<b>4,903</b>	<b>0</b>	<b>0</b>	<b>1,859</b>	0.406	6-9-1 (0-0)	<b>17,022</b>
10	Gustav Bolin	MWRHM	<b>0</b>	<b>0</b>	<b>0</b>	<b>5,988</b>	<b>0</b>	<b>0</b>	<b>0</b>	<b>5,745</b>	0.438	7-9-0 (0-0)	<b>11,733</b>
11	Kerim Besic	BKLEM	<b>0</b>	<b>0</b>	<b>4,621</b>	<b>0</b>	<b>7,104</b>	<b>0</b>	<b>0</b>	<b>0</b>	0.500	3-3-2 (0-0)	<b>11,725</b>
12	Jonathan Kwong	PYSWM	<b>0</b>	<b>0</b>	<b>11,238</b>	<b>0</b>	<b>0</b>	<b>0</b>	<b>0</b>	<b>0</b>	0.500	1-1-2 (0-0)	<b>11,238</b>
13	Asa Smith	WAYCM	<b>0</b>	<b>0</b>	<b>4,606</b>	<b>0</b>	<b>6,495</b>	<b>0</b>	<b>0</b>	<b>0</b>	0.500	4-4-0 (0-0)	<b>11,101</b>
14	Eamon Ewing	WYDNM	<b>0</b>	<b>0</b>	<b>0</b>	<b>0</b>	<b>0</b>	<b>10,887</b>	<b>0</b>	<b>0</b>	1.000	4-0-0 (0-0)	<b>10,887</b>
15	Philip T Frisella	MWRHM	<b>4,816</b>	<b>0</b>	<b>5,788</b>	<b>0</b>	<b>0</b>	<b>0</b>	<b>0</b>	<b>0</b>	0.375	3-5-0 (1-0)	<b>10,604</b>
16	Ben Stockett	SJOAH	<b>0</b>	<b>0</b>	<b>0</b>	<b>0</b>	<b>0</b>	<b>0</b>	<b>0</b>	<b>9,662</b>	0.833	5-1-0 (0-0)	<b>9,662</b>
17	Charles Chen	PYCEM	<b>0</b>	<b>0</b>	<b>0</b>	<b>9,601</b>	<b>0</b>	<b>0</b>	<b>0</b>	<b>0</b>	0.900	9-1-0 (0-0)	<b>9,601</b>
18	Rayden Lin	WYDNM	<b>9,271</b>	<b>0</b>	<b>0</b>	<b>0</b>	<b>0</b>	<b>0</b>	<b>0</b>	<b>0</b>	0.800	3-0-2 (0-0)	<b>9,271</b>
19	Angelo Jiang	PYCEM	<b>7,947</b>	<b>0</b>	<b>0</b>	<b>0</b>	<b>0</b>	<b>0</b>	<b>0</b>	<b>0</b>	0.600	3-2-0 (0-0)	<b>7,947</b>
20	Oliver Nausley	BAYLM	<b>0</b>	<b>0</b>	<b>3,517</b>	<b>4,304</b>	<b>0</b>	<b>0</b>	<b>0</b>	<b>0</b>	0.357	4-8-2 (0-0)	<b>7,821</b>
21	Michael Hayden	STORM	<b>0</b>	<b>0</b>	<b>0</b>	<b>0</b>	<b>0</b>	<b>7,576</b>	<b>0</b>	<b>0</b>	0.750	3-1-0 (0-0)	<b>7,576</b>
22	Alice Chang	LDUEM	<b>0</b>	<b>7,510</b>	<b>0</b>	<b>0</b>	<b>0</b>	<b>0</b>	<b>0</b>	<b>0</b>	0.750	3-1-0 (0-0)	<b>7,510</b>
23	Wyatt Butler	JNBSH	<b>7,261</b>	<b>0</b>	<b>0</b>	<b>0</b>	<b>0</b>	<b>0</b>	<b>0</b>	<b>0</b>	0.700	3-1-1 (0-0)	<b>7,261</b>
24	Amir Moore	LIFTH	<b>7,036</b>	<b>0</b>	<b>0</b>	<b>0</b>	<b>0</b>	<b>0</b>	<b>0</b>	<b>0</b>	0.600	3-2-0 (0-0)	<b>7,036</b>
25	Bryan Ford	LUCRM	<b>0</b>	<b>0</b>	<b>0</b>	<b>0</b>	<b>0</b>	<b>0</b>	<b>3,865</b>	<b>2,726</b>	0.250	3-9-0 (0-0)	<b>6,591</b>
26	Michael Pierce	SJOAH	<b>0</b>	<b>0</b>	<b>0</b>	<b>0</b>	<b>0</b>	<b>0</b>	<b>0</b>	<b>5,432</b>	0.333	2-4-0 (0-0)	<b>5,432</b>
27	Gabriel Barnett	MWRHM	<b>4,777</b>	<b>0</b>	<b>0</b>	<b>0</b>	<b>0</b>	<b>0</b>	<b>0</b>	<b>0</b>	0.250	1-3-0 (1-0)	<b>4,777</b>
28	Niko Walton	MWRHM	<b>4,515</b>	<b>0</b>	<b>0</b>	<b>0</b>	<b>0</b>	<b>0</b>	<b>0</b>	<b>0</b>	0.400	2-3-0 (0-0)	<b>4,515</b>
29	Aaditya Singh	CRVWM	<b>4,407</b>	<b>0</b>	<b>0</b>	<b>0</b>	<b>0</b>	<b>0</b>	<b>0</b>	<b>0</b>	0.200	1-4-0 (0-0)	<b>4,407</b>
30	Dajjon Strauther	LIFTH	<b>0</b>	<b>0</b>	<b>0</b>	<b>3,699</b>	<b>0</b>	<b>0</b>	<b>0</b>	<b>0</b>	0.000	0-8-0 (2-0)	<b>3,699</b>
31	Dominic Jordan	LUCRM	<b>0</b>	<b>0</b>	<b>0</b>	<b>0</b>	<b>0</b>	<b>0</b>	<b>0</b>	<b>3,172</b>	0.333	2-4-0 (0-0)	<b>3,172</b>
32	Skyla Boyd	LIFTH	<b>0</b>	<b>0</b>	<b>0</b>	<b>0</b>	<b>2,383</b>	<b>0</b>	<b>0</b>	<b>0</b>	0.333	1-2-0 (0-0)	<b>2,383</b>
33	Connor Mann	BAYLM	<b>0</b>	<b>0</b>	<b>1,116</b>	<b>0</b>	<b>0</b>	<b>0</b>	<b>0</b>	<b>0</b>	0.000	0-4-0 (0-0)	<b>1,116</b>

Gateway Chess League 2025-2026 Yearbook  
Gateway Grand Prix

**Grade 7 Standings**

Rank	Name	Team	Baur	Grade	Class	Blitz	Team	Bollinger	Board	Action	Win %	Record W-L-D (B-H)	Total
1	Sidney Corson	WYDNM	<b>8,468</b>	<b>7,017</b>	6,379	<b>6,484</b>	<b>6,444</b>	<b>8,386</b>	<b>7,222</b>	<b>7,602</b>	0.570	22-16-5 (0-0)	<b>51,623</b>
2	Wenjin Lin	WYDNM	<b>7,210</b>	<b>10,200</b>	<b>7,791</b>	<b>7,850</b>	<b>8,097</b>	<b>0</b>	<b>0</b>	<b>8,346</b>	0.656	20-10-2 (1-0)	<b>49,494</b>
3	Nikhil J Mukherji	WYDNM	<b>6,116</b>	<b>6,351</b>	<b>5,799</b>	<b>7,506</b>	<b>5,827</b>	<b>7,362</b>	<b>0</b>	<b>7,780</b>	0.554	19-15-3 (0-0)	<b>46,741</b>
4	Colin M Brown	WYDNM	<b>0</b>	<b>6,537</b>	<b>7,710</b>	<b>5,745</b>	<b>0</b>	<b>6,561</b>	<b>7,417</b>	<b>6,499</b>	0.529	18-16-0 (0-0)	<b>40,469</b>
5	Violeta Minaya-Lemonds	MWRHM	<b>6,012</b>	<b>6,205</b>	<b>0</b>	<b>5,109</b>	<b>5,784</b>	<b>0</b>	<b>5,029</b>	<b>6,754</b>	0.414	14-20-1 (0-0)	<b>34,893</b>
6	Thurston McBurnett	MWRHM	<b>5,239</b>	<b>4,453</b>	<b>0</b>	<b>5,186</b>	<b>4,971</b>	<b>2,739</b>	<b>0</b>	<b>6,149</b>	0.417	12-17-1 (1-0)	<b>28,737</b>
7	Cooper Mayes	PYCEM	<b>0</b>	<b>8,319</b>	<b>7,579</b>	<b>0</b>	<b>0</b>	<b>3,514</b>	<b>9,214</b>	<b>0</b>	0.588	10-7-0 (0-0)	<b>28,626</b>
8	Chase Gelfand	WYDNM	<b>0</b>	<b>2,932</b>	<b>0</b>	<b>6,922</b>	<b>5,403</b>	<b>3,241</b>	<b>4,499</b>	<b>4,982</b>	0.364	12-21-0 (0-0)	<b>27,979</b>
9	Sy E Briscoe	WYDNM	<b>5,540</b>	<b>6,778</b>	<b>0</b>	<b>4,412</b>	<b>0</b>	<b>5,214</b>	<b>0</b>	<b>5,417</b>	0.389	10-16-1 (1-0)	<b>27,361</b>
10	Ashvin Sriram	SELVN	<b>5,611</b>	<b>6,466</b>	<b>0</b>	<b>0</b>	<b>0</b>	<b>7,281</b>	<b>5,157</b>	<b>0</b>	0.553	10-8-1 (0-0)	<b>24,515</b>
11	Qais Adam	WYDNM	<b>0</b>	<b>0</b>	<b>0</b>	<b>0</b>	<b>4,933</b>	<b>4,582</b>	<b>5,169</b>	<b>6,896</b>	0.474	9-10-0 (1-0)	<b>21,580</b>
12	Benjamin Ulrich	MWRHM	<b>4,958</b>	<b>4,272</b>	<b>0</b>	<b>0</b>	<b>5,505</b>	<b>0</b>	<b>0</b>	<b>5,505</b>	0.361	6-11-1 (1-0)	<b>20,240</b>
13	Akshaj Prathi	PYWEM	<b>8,691</b>	<b>0</b>	<b>9,996</b>	<b>0</b>	<b>0</b>	<b>0</b>	<b>0</b>	<b>0</b>	0.667	5-2-2 (0-0)	<b>18,687</b>
14	Hridey Malhotra	PYWEM	<b>4,096</b>	<b>0</b>	<b>1,291</b>	<b>0</b>	<b>6,862</b>	<b>4,240</b>	<b>0</b>	<b>0</b>	0.286	3-9-2 (1-0)	<b>16,489</b>
15	Vincent Liu	PYCEM	<b>4,437</b>	<b>4,569</b>	<b>0</b>	<b>5,545</b>	<b>0</b>	<b>0</b>	<b>0</b>	<b>0</b>	0.316	6-13-0 (0-0)	<b>14,551</b>
16	Rahsaan Wallace	LIFTH	<b>3,286</b>	<b>0</b>	<b>0</b>	<b>3,636</b>	<b>7,093</b>	<b>0</b>	<b>0</b>	<b>0</b>	0.250	4-12-0 (2-0)	<b>14,015</b>
17	Gold Wise	LIFTH	<b>0</b>	<b>3,781</b>	<b>0</b>	<b>4,112</b>	<b>0</b>	<b>0</b>	<b>4,781</b>	<b>0</b>	0.176	3-14-0 (3-0)	<b>12,674</b>
18	Aryan Bezawada	RWDVM	<b>0</b>	<b>0</b>	<b>0</b>	<b>10,282</b>	<b>0</b>	<b>0</b>	<b>0</b>	<b>0</b>	1.000	10-0-0 (0-0)	<b>10,282</b>
19	Gus Kraft	SJOAH	<b>0</b>	<b>0</b>	<b>0</b>	<b>0</b>	<b>0</b>	<b>0</b>	<b>0</b>	<b>10,251</b>	0.833	5-1-0 (0-0)	<b>10,251</b>
20	Gwyn Stegeman	TILLE	<b>0</b>	<b>0</b>	<b>0</b>	<b>8,592</b>	<b>0</b>	<b>0</b>	<b>0</b>	<b>0</b>	0.600	6-4-0 (0-0)	<b>8,592</b>
21	Callen Sprague	SJOAH	<b>0</b>	<b>0</b>	<b>0</b>	<b>0</b>	<b>0</b>	<b>0</b>	<b>0</b>	<b>7,051</b>	0.500	3-3-0 (0-0)	<b>7,051</b>
22	William S Sun	JNBSH	<b>0</b>	<b>0</b>	<b>0</b>	<b>0</b>	<b>0</b>	<b>0</b>	<b>0</b>	<b>5,724</b>	0.600	3-2-0 (0-0)	<b>5,724</b>
23	Ronell Burns	LIFTH	<b>0</b>	<b>0</b>	<b>0</b>	<b>0</b>	<b>4,695</b>	<b>0</b>	<b>0</b>	<b>0</b>	0.500	2-2-0 (0-0)	<b>4,695</b>

Gateway Chess League 2025-2026 Yearbook  
Gateway Grand Prix

**Grade 6 Standings**

Rank	Name	Team	Baur	Grade	Class	Blitz	Team	Bollinger	Board	Action	Win %	Record W-L-D (B-H)	Total
1	Harjas Singh	CRVWM	6,724	8,596	9,540	7,908	8,854	8,578	8,140	0	0.649	23-12-2 (1-0)	58,340
2	Mannan Ahuja	MICDH	5,737	8,737	8,881	8,449	8,047	8,946	0	8,534	0.708	24-9-3 (1-0)	57,331
3	Ibai Minaya-Lemonds	MWRHE	0	8,497	6,037	7,300	6,322	8,053	7,477	7,553	0.605	21-13-4 (0-0)	51,239
4	Langston Logan	CRRSH	7,351	5,983	0	5,736	7,114	6,105	6,224	7,360	0.526	20-18-1 (0-0)	45,873
5	Eli A Warford	JOWAE	0	8,053	4,119	5,750	5,181	6,633	5,273	0	0.515	17-16-0 (0-0)	35,009
6	Jim Kondis	WYDNM	0	0	0	5,277	6,798	5,223	6,210	7,870	0.468	13-15-3 (0-0)	31,378
7	Benjamin Taylor	PYWEM	0	6,855	3,069	0	7,203	4,392	0	7,514	0.548	11-9-1 (0-0)	29,033
8	Oliver Rubin	MWRHE	2,910	0	0	5,924	6,928	0	4,076	6,665	0.519	13-12-1 (0-0)	26,503
9	Teddy May	PYCEM	0	0	0	0	0	8,709	8,453	7,271	0.719	11-4-1 (0-0)	24,433
10	Henry Marsh	MWRHE	1,478	0	4,506	4,839	3,531	0	3,671	5,760	0.296	8-19-0 (3-0)	23,785
11	Tommy Lazaroff	COMME	0	6,088	3,921	0	0	0	4,731	6,671	0.375	5-9-2 (1-0)	21,411
12	Marcus Silva	FSTHE	0	0	11,916	0	9,187	0	0	0	0.813	6-1-1 (0-0)	21,103
13	Niels Farahat	FSTHE	0	0	10,863	0	7,120	0	0	0	0.625	3-1-4 (0-0)	17,983
14	Gautam Dasari	PYSWM	6,639	0	5,052	5,572	0	0	0	0	0.395	7-11-1 (0-0)	17,263
15	Zachary Miller	CRVWM	0	5,863	4,558	0	0	0	0	3,549	0.308	4-9-0 (0-0)	13,970
16	Arjun Jagtap	WYDNM	0	0	0	6,295	0	0	0	7,335	0.469	6-7-3 (0-0)	13,630
17	Anirudh Kuchipudi	CRVWM	0	3,669	3,855	0	0	0	5,204	0	0.385	5-8-0 (1-0)	12,728
18	Arav Aravinda	PYSWM	0	0	6,700	0	5,808	0	0	0	0.375	1-3-4 (0-0)	12,508
19	Anderson Yorg	WYDNM	0	0	0	4,303	4,560	3,134	0	0	0.176	3-14-0 (2-0)	11,997
20	Henry Sandberg	FSTHE	0	5,334	6,265	0	0	0	0	0	0.417	2-3-1 (1-0)	11,599
21	Sam Bernstein	NEWCE	0	0	8,631	0	0	0	0	0	0.000	0-4-0 (0-0)	8,631
22	Isaiah Mace	LIFTH	0	4,642	0	3,663	0	0	0	0	0.214	3-11-0 (0-0)	8,305
23	Charles Bai	LDUEM	0	0	0	8,058	0	0	0	0	0.600	6-4-0 (0-0)	8,058
24	Max Zvolensky	LIBRM	0	0	0	7,443	0	0	0	0	0.700	7-3-0 (0-0)	7,443
25	Carter Furniss	IMCLM	0	0	7,228	0	0	0	0	0	0.500	1-1-0 (1-0)	7,228
26	Avni Gupta	PYNEM	7,153	0	0	0	0	0	0	0	0.600	3-2-0 (0-0)	7,153
27	Sebastian Lange	JAMSE	0	0	0	0	6,708	0	0	0	0.500	2-2-0 (0-0)	6,708
28	Suchethan K Karnati	FZWEM	0	0	0	0	0	6,510	0	0	0.500	2-2-1 (0-0)	6,510
29	Donovan Kearny	JAMSE	0	0	0	0	6,223	0	0	0	0.125	0-3-1 (0-0)	6,223
30	Coren Burge	MWRHE	1,958	3,100	0	0	0	0	795	0	0.000	0-7-0 (1-0)	5,853
31	Delaney Riggs	SJOAH	0	0	0	0	0	0	0	5,704	0.500	3-3-0 (0-0)	5,704
32	Ryan Fugate	FSTHE	0	0	0	0	5,238	0	0	0	0.250	0-2-2 (0-0)	5,238
33	Matthew Conklin	JAMSE	0	0	0	0	5,235	0	0	0	0.375	1-2-1 (0-0)	5,235
34	Aditi Rao	PYWEM	0	0	0	5,114	0	0	0	0	0.400	4-6-0 (0-0)	5,114
35	Dean Vlieks	PYWEM	0	0	0	0	0	5,085	0	0	0.400	2-3-0 (0-0)	5,085
36	Kayden Maina	NEWLH	0	4,959	0	0	0	0	0	0	0.500	2-2-0 (0-0)	4,959
37	David Pion	WYDNM	4,466	0	0	0	0	0	0	0	0.500	2-2-0 (0-0)	4,466
38	Isiah Mathis	LUCRM	0	0	0	0	0	0	4,044	0	0.333	2-4-0 (0-0)	4,044
39	Ahmed Abdulfattah	JAMSE	0	0	0	0	3,697	0	0	0	0.250	1-3-0 (0-0)	3,697
40	Austin Cross	LUCRM	0	0	0	0	0	0	3,555	0	0.333	2-4-0 (0-0)	3,555
41	Kase Hann	JAMSE	0	0	0	0	2,941	0	0	0	0.375	1-2-1 (0-0)	2,941
42	Kaden Shasserre	JAMSE	0	0	0	0	2,674	0	0	0	0.000	0-4-0 (0-0)	2,674
43	Carter Shasserre	JAMSE	0	0	0	0	1,845	0	0	0	0.000	0-4-0 (0-0)	1,845

Gateway Chess League 2025-2026 Yearbook  
Gateway Grand Prix

**Grade 5 Standings**

Rank	Name	Team	Baur	Grade	Class	Blitz	Team	Bollinger	Board	Action	Win %	Record W-L-D (B-H)	Total
1	Charlotte Wang	MMECE	<b>8,965</b>	6,411	<b>10,591</b>	<b>9,548</b>	<b>10,102</b>	<b>8,036</b>	<b>8,759</b>	<b>9,644</b>	0.849	35-5-3 (0-0)	<b>65,645</b>
2	Sritanvi Suddala	STANE	<b>9,366</b>	<b>9,379</b>	<b>0</b>	<b>0</b>	<b>9,799</b>	<b>10,227</b>	<b>9,045</b>	<b>10,196</b>	0.883	25-2-3 (0-0)	<b>58,012</b>
3	Ayaansh Kanchan	MCKVE	<b>7,557</b>	<b>8,514</b>	<b>7,933</b>	<b>0</b>	<b>6,240</b>	<b>9,308</b>	<b>8,004</b>	<b>8,688</b>	0.618	20-12-2 (0-0)	<b>56,244</b>
4	William DeBord	NEWCE	<b>7,270</b>	<b>6,411</b>	<b>6,559</b>	<b>7,208</b>	<b>6,960</b>	5,821	<b>7,586</b>	<b>6,853</b>	0.628	27-16-0 (0-0)	<b>48,847</b>
5	Ishraj Anand	MCKVE	<b>7,640</b>	<b>7,902</b>	<b>0</b>	<b>0</b>	<b>7,993</b>	<b>6,078</b>	<b>8,082</b>	<b>8,240</b>	0.633	19-11-0 (0-0)	<b>45,935</b>
6	Ayaansh Chahar	MCKVE	<b>0</b>	<b>7,342</b>	<b>0</b>	<b>7,477</b>	<b>6,585</b>	<b>7,110</b>	<b>7,463</b>	<b>7,021</b>	0.600	20-13-2 (0-0)	<b>42,998</b>
7	Lara D Mukherji	MMECE	<b>0</b>	<b>4,207</b>	<b>3,816</b>	<b>4,766</b>	<b>6,240</b>	<b>7,569</b>	<b>6,096</b>	<b>5,202</b>	0.542	19-16-1 (0-0)	<b>37,896</b>
8	Theodore R Johnson	NEWCE	<b>5,392</b>	<b>6,174</b>	<b>5,170</b>	3,949	<b>4,783</b>	<b>4,315</b>	<b>5,564</b>	<b>5,412</b>	0.432	18-24-2 (0-0)	<b>36,810</b>
9	Amandla Ase	LIFTH	<b>0</b>	<b>5,685</b>	<b>3,015</b>	<b>4,293</b>	<b>5,028</b>	<b>5,401</b>	<b>6,229</b>	<b>5,482</b>	0.436	17-22-0 (0-0)	<b>35,133</b>
10	Fred Robertson	LIFTH	<b>4,029</b>	<b>4,096</b>	<b>0</b>	<b>4,819</b>	<b>5,062</b>	<b>0</b>	<b>5,872</b>	<b>0</b>	0.414	11-16-2 (0-0)	<b>23,878</b>
11	Calvin Bollinger	MWRHE	<b>4,945</b>	<b>0</b>	<b>6,136</b>	<b>5,630</b>	<b>0</b>	<b>6,756</b>	<b>0</b>	<b>0</b>	0.591	13-9-0 (1-0)	<b>23,467</b>
12	Christopher Hayden	STORM	<b>0</b>	<b>0</b>	<b>0</b>	<b>6,660</b>	<b>0</b>	<b>5,536</b>	<b>8,858</b>	<b>0</b>	0.650	13-7-0 (1-0)	<b>21,054</b>
13	Matthew K Jesudas	SHVYE	<b>9,300</b>	<b>0</b>	<b>0</b>	<b>0</b>	<b>0</b>	<b>0</b>	<b>10,416</b>	<b>0</b>	0.909	9-0-2 (0-0)	<b>19,716</b>
14	Liam Butler	NEWCE	<b>6,994</b>	<b>0</b>	<b>0</b>	<b>0</b>	<b>0</b>	<b>5,122</b>	<b>6,063</b>	<b>0</b>	0.531	8-7-1 (0-0)	<b>18,179</b>
15	Hithesh Manojkumar	OFEME	<b>0</b>	<b>0</b>	<b>9,507</b>	<b>0</b>	<b>0</b>	<b>7,992</b>	<b>0</b>	<b>0</b>	0.667	6-3-0 (0-0)	<b>17,499</b>
16	Koshin Sinha	NEWCE	<b>5,475</b>	<b>0</b>	<b>0</b>	<b>0</b>	<b>5,851</b>	<b>0</b>	<b>0</b>	<b>4,690</b>	0.433	6-8-1 (0-0)	<b>16,016</b>
17	Archer Ferguson	MWRHE	<b>3,093</b>	<b>0</b>	<b>1,264</b>	<b>3,898</b>	<b>0</b>	<b>2,402</b>	<b>0</b>	<b>3,765</b>	0.259	5-18-4 (0-0)	<b>14,422</b>
18	Bryce E Corson	MMECE	<b>6,068</b>	<b>5,331</b>	<b>0</b>	<b>0</b>	<b>0</b>	<b>0</b>	<b>0</b>	<b>0</b>	0.556	5-4-0 (0-0)	<b>11,399</b>
19	Liam Hardin	MWRHE	<b>2,004</b>	<b>0</b>	<b>3,225</b>	<b>0</b>	<b>0</b>	<b>4,016</b>	<b>0</b>	<b>0</b>	0.250	1-6-3 (1-0)	<b>9,245</b>
20	Jerome Oliphant	MWRHE	<b>0</b>	<b>4,087</b>	<b>5,149</b>	<b>0</b>	<b>0</b>	<b>0</b>	<b>0</b>	<b>0</b>	0.500	3-3-2 (0-0)	<b>9,236</b>
21	Rozell Thomas	LIFTH	<b>0</b>	<b>0</b>	<b>0</b>	<b>0</b>	<b>3,844</b>	<b>0</b>	<b>0</b>	<b>5,227</b>	0.222	2-7-0 (0-0)	<b>9,071</b>
22	Eli Webster-Hanak	MWRHE	<b>0</b>	<b>5,314</b>	<b>3,702</b>	<b>0</b>	<b>0</b>	<b>0</b>	<b>0</b>	<b>0</b>	0.500	4-4-0 (0-0)	<b>9,016</b>
23	Theo Lee	CAPTE	<b>0</b>	<b>0</b>	<b>0</b>	<b>0</b>	<b>0</b>	<b>8,383</b>	<b>0</b>	<b>0</b>	0.800	4-1-0 (0-0)	<b>8,383</b>
24	Misaki Yoshida	MMECE	<b>0</b>	<b>0</b>	<b>0</b>	<b>0</b>	<b>0</b>	<b>0</b>	<b>3,424</b>	<b>3,612</b>	0.333	2-6-4 (0-0)	<b>7,036</b>
25	Peter G Barthel	CAPTE	<b>0</b>	<b>0</b>	<b>0</b>	<b>0</b>	<b>0</b>	<b>6,927</b>	<b>0</b>	<b>0</b>	0.600	3-2-0 (0-0)	<b>6,927</b>
26	Joly Cabrera Garcia	WASHE	<b>0</b>	<b>0</b>	<b>0</b>	<b>0</b>	<b>0</b>	<b>0</b>	<b>3,403</b>	<b>3,501</b>	0.318	3-7-1 (0-0)	<b>6,904</b>
27	Elliott Gertsema	SJOAH	<b>0</b>	<b>0</b>	<b>0</b>	<b>0</b>	<b>0</b>	<b>0</b>	<b>0</b>	<b>6,867</b>	0.500	3-3-0 (0-0)	<b>6,867</b>
28	Lucas Vincent	WLDHE	<b>6,541</b>	<b>0</b>	<b>0</b>	<b>0</b>	<b>0</b>	<b>0</b>	<b>0</b>	<b>0</b>	0.600	2-1-2 (0-0)	<b>6,541</b>
29	Hunter Cashion	JAMSE	<b>0</b>	<b>0</b>	<b>0</b>	<b>0</b>	<b>6,478</b>	<b>0</b>	<b>0</b>	<b>0</b>	1.000	3-0-0 (1-0)	<b>6,478</b>
30	Mar'shawn Conway	LIFTH	<b>0</b>	<b>0</b>	<b>0</b>	<b>3,556</b>	<b>2,317</b>	<b>0</b>	<b>0</b>	<b>0</b>	0.286	4-10-0 (0-0)	<b>5,873</b>
31	Annabelle Wise	LIFTH	<b>0</b>	<b>2,731</b>	<b>0</b>	<b>0</b>	<b>0</b>	<b>0</b>	<b>3,080</b>	<b>0</b>	0.200	1-7-2 (0-0)	<b>5,811</b>
32	Teresa Hwang	MWRHE	<b>0</b>	<b>0</b>	<b>0</b>	<b>0</b>	<b>0</b>	<b>2,947</b>	<b>0</b>	<b>2,658</b>	0.375	3-5-0 (0-0)	<b>5,605</b>
33	Jack Stockett	SJOAH	<b>0</b>	<b>0</b>	<b>0</b>	<b>0</b>	<b>0</b>	<b>0</b>	<b>0</b>	<b>5,540</b>	0.500	3-3-0 (0-0)	<b>5,540</b>
34	Lucas Granadino	WLDHE	<b>0</b>	<b>0</b>	<b>0</b>	<b>5,227</b>	<b>0</b>	<b>0</b>	<b>0</b>	<b>0</b>	0.550	5-4-1 (0-0)	<b>5,227</b>
35	Aslan Nizam	JAMSE	<b>0</b>	<b>0</b>	<b>0</b>	<b>0</b>	<b>5,140</b>	<b>0</b>	<b>0</b>	<b>0</b>	0.000	0-4-0 (0-0)	<b>5,140</b>
36	Jude Hurst	FSTHE	<b>0</b>	<b>0</b>	<b>0</b>	<b>0</b>	<b>5,128</b>	<b>0</b>	<b>0</b>	<b>0</b>	0.750	3-1-0 (0-0)	<b>5,128</b>
37	Jack Bourland	CAPTE	<b>4,936</b>	<b>0</b>	<b>0</b>	<b>0</b>	<b>0</b>	<b>0</b>	<b>0</b>	<b>0</b>	0.500	2-2-1 (0-0)	<b>4,936</b>
38	Abram Beasley	JAMSE	<b>0</b>	<b>0</b>	<b>0</b>	<b>0</b>	<b>4,902</b>	<b>0</b>	<b>0</b>	<b>0</b>	0.375	1-2-1 (0-0)	<b>4,902</b>
39	Maddox Kluesner	JAMSE	<b>0</b>	<b>0</b>	<b>0</b>	<b>0</b>	<b>4,534</b>	<b>0</b>	<b>0</b>	<b>0</b>	0.250	1-3-0 (0-0)	<b>4,534</b>
40	Emmitt Williams	SJCHH	<b>0</b>	<b>0</b>	<b>0</b>	<b>0</b>	<b>0</b>	<b>0</b>	<b>0</b>	<b>3,971</b>	0.333	2-4-0 (0-0)	<b>3,971</b>
41	Madison E Long	CAPTE	<b>0</b>	<b>3,784</b>	<b>0</b>	<b>0</b>	<b>0</b>	<b>0</b>	<b>0</b>	<b>0</b>	0.125	0-3-1 (0-0)	<b>3,784</b>

Gateway Chess League 2025-2026 Yearbook  
Gateway Grand Prix

42	Karter Carter	WASHE	0	0	0	0	0	0	0	0	<b>3,758</b>	0.167	1-5-0 (0-0)	<b>3,758</b>
43	Briar Schneider	MWRHE	0	<b>3,217</b>	0	0	0	0	0	0	0	0.250	0-2-2 (0-0)	<b>3,217</b>
44	Aspyn Watson	JEFFE	0	0	0	0	0	0	0	<b>1,941</b>	0	0.083	0-5-1 (0-0)	<b>1,941</b>
45	Isiah Hernandez	WASHE	0	0	0	0	0	0	0	<b>1,175</b>	0	0.167	0-2-1 (0-0)	<b>1,175</b>
46	Rhys T Wolf	MWRHE	0	0	0	0	0	0	0	0	<b>930</b>	1.000	1-0-0 (0-0)	<b>930</b>

Gateway Chess League 2025-2026 Yearbook  
Gateway Grand Prix

**Grade 4 Standings**

Rank	Name	Team	Baur	Grade	Class	Blitz	Team	Bollinger	Board	Action	Win %	Record W-L-D (B-H)	Total
1	Isha J Iyer	WLDHE	7,039	0	0	7,029	7,687	4,230	7,288	8,722	0.714	25-10-0 (0-0)	41,995
2	Ian Yuan	GLRGE	0	5,841	6,454	6,847	6,687	0	5,873	6,122	0.559	19-15-0 (0-0)	37,824
3	Dylan Gelfand	GLRGE	6,214	6,007	6,088	6,267	0	0	6,561	5,846	0.614	21-13-1 (0-0)	36,983
4	James Venezia	BBLRE	4,984	7,612	4,653	0	5,310	7,226	5,928	0	0.643	17-9-2 (0-0)	35,713
5	Jack Potts	MICDH	2,934	0	7,072	0	6,631	5,613	6,883	6,025	0.534	14-12-3 (0-0)	35,158
6	Jameson G Lobonc-Jackson	CAPTE	6,372	4,644	6,447	5,382	3,787	5,175	0	0	0.500	13-13-4 (1-0)	31,807
7	Teddy Gooch	COMME	6,124	3,244	7,555	0	0	7,070	0	7,017	0.568	11-8-3 (0-0)	31,010
8	Cayla Cheng	MMECE	6,324	0	0	0	6,934	0	7,604	8,234	0.643	13-7-1 (0-0)	29,096
9	Evelyn Ching	MMECE	3,916	4,683	5,056	4,770	4,693	0	0	5,203	0.515	16-15-2 (0-0)	28,321
10	Howard Miao	OLDBE	0	0	6,226	6,878	7,224	0	6,452	0	0.625	15-9-0 (0-0)	26,780
11	Linci Hong	OLDBE	0	0	0	8,467	0	0	9,967	8,006	0.864	18-2-2 (0-0)	26,440
12	Livia Baker	MWRHE	2,186	0	3,211	3,175	2,622	2,646	3,868	3,524	0.208	6-27-3 (1-0)	21,232
13	Nolan Ambler	CAPTE	4,699	4,038	2,976	4,042	0	4,684	0	0	0.389	10-16-1 (0-0)	20,439
14	Dylan Senanayake	HCTRE	0	4,647	5,473	0	4,221	0	0	4,420	0.529	9-8-0 (0-0)	18,761
15	Milly Furniss	IMCLM	8,037	0	8,536	0	0	0	0	0	0.556	5-4-0 (0-0)	16,573
16	William Bai	SPDEE	7,698	0	0	8,047	0	0	0	0	0.733	10-3-2 (0-0)	15,745
17	Arya Das	GLRGE	0	0	5,496	4,267	0	0	0	4,414	0.450	9-11-0 (0-0)	14,177
18	Rishi Kulkarni	COMCE	0	6,415	0	0	0	7,170	0	0	0.667	6-3-0 (0-0)	13,585
19	William Armstrong	COMME	0	2,683	4,816	0	0	5,998	0	0	0.550	5-4-1 (0-0)	13,497
20	Xander York	CAPTE	0	0	0	4,488	3,141	4,615	0	0	0.444	8-10-0 (0-0)	12,244
21	Austin Lukefahr	JACKE	0	0	0	5,953	0	0	6,187	0	0.625	10-6-0 (0-0)	12,140
22	Adelaide Jordan	IMCLM	6,392	0	5,422	0	0	0	0	0	0.714	4-1-2 (0-0)	11,814
23	Lisa Cheng	CHMOM	0	0	0	0	0	0	0	11,170	0.833	5-1-0 (0-0)	11,170
24	David Chung	SPDEE	5,056	0	5,997	0	0	0	0	0	0.444	4-5-0 (0-0)	11,053
25	Patrick Sheridan	HCTRE	0	4,552	0	6,475	0	0	0	0	0.692	9-4-0 (0-0)	11,027
26	Ozan Carter	CAPTE	0	4,398	0	0	0	6,205	0	0	0.500	4-4-0 (1-0)	10,603
27	Tanish Sen	GROVE	0	0	0	0	0	0	0	10,462	0.833	5-1-0 (0-0)	10,462
28	Clayton Courter	GLRGE	0	0	4,279	4,675	0	0	0	0	0.429	6-8-0 (0-0)	8,954
29	Perry Conway	LIFTH	0	3,553	0	2,625	2,614	0	0	0	0.156	2-13-1 (2-0)	8,792
30	Amiyah Miller	LIFTH	0	0	0	3,274	4,890	0	0	0	0.357	5-9-0 (0-0)	8,164
31	Abigail Wise	LIFTH	0	4,513	0	0	0	0	3,388	0	0.278	2-6-1 (1-0)	7,901
32	Yousef Nawas	SPDEE	1,119	5,377	0	0	0	0	0	0	0.600	3-2-0 (0-0)	6,496
33	Avery Encalade	CAPTE	0	4,011	2,470	0	0	0	0	0	0.286	2-5-0 (1-0)	6,481
34	Amelia Robbins	MWRHE	1,671	0	1,443	0	0	0	0	3,217	0.208	2-9-1 (0-0)	6,331
35	Sam Oh	GLRGE	5,445	0	0	0	0	0	0	0	0.600	3-2-0 (0-0)	5,445
36	Gino Lee	CAPTE	0	0	0	0	0	4,725	0	0	0.400	2-3-0 (0-0)	4,725
37	Max C Briscoe	MMECE	0	0	0	3,754	0	0	0	0	0.300	3-7-0 (0-0)	3,754
38	Ruth Rubinton	CAPTE	0	3,594	0	0	0	0	0	0	0.375	1-2-1 (0-0)	3,594
39	Rashad Hollis	LIFTH	0	0	0	0	3,468	0	0	0	0.000	0-3-0 (1-0)	3,468
40	Manjot Singh	BLRVE	0	0	0	0	0	3,308	0	0	0.333	1-2-0 (0-0)	3,308
41	Yataiya Bond	LIFTH	0	3,136	0	0	0	0	0	0	0.000	0-3-0 (1-0)	3,136
42	Camryn Mitchell	LIFTH	0	0	0	0	2,994	0	0	0	0.000	0-4-0 (0-0)	2,994
43	Marcy Pentecost	MWRHE	0	0	0	0	0	0	2,551	0	0.000	0-5-0 (1-0)	2,551
44	Kay Sutton	MWRHE	0	0	1,479	0	0	0	0	0	0.000	0-4-0 (0-0)	1,479
45	Jordan Benson	LIFTH	0	1,122	0	0	0	0	0	0	0.000	0-3-0 (0-0)	1,122

Gateway Chess League 2025-2026 Yearbook  
Gateway Grand Prix

**Grade 3 Standings**

Rank	Name	Team	Baur	Grade	Class	Blitz	Team	Bollinger	Board	Action	Win %	Record W-L-D (B-H)	Total
1	Jack Tang	CONWE	0	0	11,262	8,269	9,519	0	0	10,003	0.771	17-4-3 (0-0)	39,053
2	Gabriel P Thompson	CAPTE	5,325	5,901	6,316	5,463	0	5,383	0	4,439	0.485	16-17-1 (0-0)	32,827
3	Josephine Duff	RSMNE	5,074	3,264	5,316	0	0	4,952	5,512	5,309	0.483	13-14-2 (0-0)	29,427
4	Sanjiv Menezes	NEWCE	0	0	5,989	4,557	3,592	6,458	0	4,749	0.500	14-14-0 (0-0)	25,345
5	Teddy Mazur	FSTHE	0	0	11,152	0	8,539	0	0	0	0.750	6-2-0 (0-0)	19,691
6	Elise Haynam	COMME	436	3,544	3,738	0	3,310	0	3,840	4,713	0.326	7-15-1 (1-0)	19,581
7	Ben Breihan	MWRH E	3,706	2,388	2,250	2,864	3,672	0	0	3,499	0.203	5-24-3 (1-0)	18,379
8	Wyatt E LaPierre	CAPTE	5,331	0	0	4,932	0	4,374	0	2,893	0.478	11-12-0 (0-0)	17,530
9	Zayaan Khawar	COMME	3,517	5,535	4,641	0	0	0	0	0	0.500	6-6-1 (0-0)	13,693
10	Joshua Gupta	COMME	4,136	4,558	4,155	0	0	0	0	0	0.462	6-7-0 (0-0)	12,849
11	Avery Lin-Smart	NEWCE	0	0	3,043	0	0	4,474	0	3,751	0.393	5-8-1 (0-0)	11,268
12	Geoffrey Zhong	OLDBE	0	0	0	5,751	0	0	5,316	0	0.594	9-6-1 (0-0)	11,067
13	Ajay Gupta	COMME	3,018	3,915	3,384	0	0	0	0	0	0.385	4-7-2 (0-0)	10,317
14	Zain Abuawad	CLMTE	2,698	2,793	3,925	0	0	0	0	0	0.667	6-3-0 (0-0)	9,416
15	Ivan Liao	MMECE	0	2,773	0	2,914	0	1,725	0	0	0.600	6-4-0 (0-0)	7,412
16	Glennon Hogan	SPDEE	0	0	3,676	0	0	0	2,945	0	0.333	3-6-0 (0-0)	6,621
17	Arjun Bezawada	CFLDE	0	0	0	0	0	0	0	6,261	0.500	3-3-0 (0-0)	6,261
18	Leona Hartman	NEWCE	0	0	0	0	0	2,358	0	3,075	0.333	2-5-2 (0-0)	5,433
19	Hollis Weaver	LIFTH	3,420	1,342	0	0	0	0	0	0	0.111	0-7-2 (0-0)	4,762
20	James Farrar	MWRH E	0	0	0	0	0	0	0	3,413	0.167	1-5-0 (0-0)	3,413
21	Oliver Griffin	SJOAH	0	0	0	0	0	0	0	3,410	0.333	2-4-0 (0-0)	3,410
22	Moses Parks	WLSNE	3,337	0	0	0	0	0	0	0	0.300	1-3-1 (0-0)	3,337
23	Elias Burnham	NEWCE	0	0	0	0	0	0	3,295	0	0.400	2-3-0 (0-0)	3,295
24	Jack M Long	CAPTE	0	2,335	0	0	0	0	0	0	0.500	1-1-1 (0-0)	2,335
25	Emmett Bates	GLRGE	0	0	0	2,271	0	0	0	0	0.200	2-8-0 (0-0)	2,271
26	Hadley Sprague	SJOAH	0	0	0	0	0	0	0	2,195	0.167	0-4-2 (0-0)	2,195
27	N'Yemiah Rogers	LIFTH	0	0	0	0	1,965	0	0	0	0.000	0-4-0 (0-0)	1,965
28	Zaire Blue	NEWCE	0	0	0	0	0	0	0	1,909	0.250	1-3-0 (0-0)	1,909
29	Malia Gardine	LIFTH	0	1,333	0	0	0	0	0	0	0.125	0-3-1 (0-0)	1,333

Gateway Chess League 2025-2026 Yearbook  
Gateway Grand Prix

**Grade 2 Standings**

Rank	Name	Team	Baur	Grade	Class	Blitz	Team	Bollinger	Board	Action	Win %	Record W-L-D (B-H)	Total
1	Sikander Manocha	MICDH	<b>7,713</b>	<b>6,619</b>	<b>8,950</b>	<b>0</b>	0	<b>8,316</b>	<b>7,968</b>	<b>3,625</b>	0.714	19-7-2 (0-0)	<b>43,191</b>
2	Lucas Liu	MMECE	<b>6,573</b>	<b>6,364</b>	<b>0</b>	<b>4,333</b>	<b>7,236</b>	<b>7,378</b>	0	<b>6,638</b>	0.710	20-7-4 (1-0)	<b>38,522</b>
3	Eli Johnson	NEWCE	<b>4,677</b>	<b>3,273</b>	<b>4,258</b>	<b>3,208</b>	2,199	<b>3,850</b>	<b>4,812</b>	<b>4,237</b>	0.375	14-24-2 (1-0)	<b>28,315</b>
4	Alex Yuan	GLRGE	<b>0</b>	<b>4,915</b>	<b>3,043</b>	<b>5,715</b>	<b>5,688</b>	0	<b>4,512</b>	<b>4,150</b>	0.438	13-17-2 (0-0)	<b>28,023</b>
5	Lewis Thomas	NEWCE	<b>0</b>	0	<b>2,191</b>	<b>4,837</b>	<b>2,598</b>	<b>3,663</b>	<b>2,870</b>	<b>6,091</b>	0.435	13-17-1 (0-0)	<b>22,250</b>
6	Mara Bernstein	NEWCE	<b>0</b>	<b>0</b>	<b>4,191</b>	<b>0</b>	0	<b>4,666</b>	<b>4,362</b>	<b>4,821</b>	0.526	10-9-0 (0-0)	<b>18,040</b>
7	Ada Minaya-Lemons	MWRHE	<b>0</b>	<b>3,831</b>	<b>2,722</b>	<b>2,184</b>	<b>0</b>	<b>0</b>	0	<b>4,540</b>	0.167	4-20-0 (0-0)	<b>13,277</b>
8	Ariel Lu	CONWE	<b>0</b>	<b>0</b>	<b>0</b>	<b>4,454</b>	<b>0</b>	<b>0</b>	<b>3,993</b>	<b>4,767</b>	0.455	10-12-0 (0-0)	<b>13,214</b>
9	Joey Lazaroff	COMME	<b>3,729</b>	<b>1,359</b>	<b>2,323</b>	<b>0</b>	<b>0</b>	<b>0</b>	<b>3,372</b>	<b>0</b>	0.417	5-7-0 (0-0)	<b>10,783</b>
10	Claire Brown	MMECE	<b>0</b>	<b>3,172</b>	<b>0</b>	<b>2,716</b>	<b>0</b>	<b>2,469</b>	0	<b>0</b>	0.222	3-13-2 (0-0)	<b>8,357</b>
11	Ethan Cheng	CHMOM	<b>0</b>	<b>0</b>	<b>0</b>	<b>0</b>	<b>0</b>	<b>0</b>	0	<b>7,858</b>	0.667	4-2-0 (0-0)	<b>7,858</b>
12	Benjamin Miller	WLDHE	<b>0</b>	<b>0</b>	<b>3,429</b>	<b>0</b>	<b>0</b>	<b>0</b>	0	<b>3,117</b>	0.571	4-3-0 (0-0)	<b>6,546</b>
13	Gabriel Kraft	SJOAH	<b>0</b>	<b>0</b>	<b>0</b>	<b>0</b>	<b>0</b>	<b>0</b>	0	<b>6,018</b>	0.417	2-3-1 (0-0)	<b>6,018</b>
14	Aiden Encalade	CAPTE	<b>0</b>	<b>2,895</b>	<b>2,524</b>	<b>0</b>	<b>0</b>	<b>0</b>	0	<b>0</b>	0.143	1-6-0 (1-0)	<b>5,419</b>
15	Daria Toimentseva	GLRGE	<b>0</b>	<b>0</b>	<b>0</b>	<b>0</b>	<b>0</b>	<b>5,080</b>	0	<b>0</b>	0.400	2-3-0 (0-0)	<b>5,080</b>
16	Nolan Mansell	GNTSE	<b>0</b>	<b>0</b>	<b>0</b>	<b>0</b>	<b>0</b>	<b>0</b>	0	<b>3,997</b>	0.250	1-4-1 (0-0)	<b>3,997</b>
17	Eliza Taylor	MASRE	<b>0</b>	<b>0</b>	<b>0</b>	<b>0</b>	<b>0</b>	<b>0</b>	0	<b>2,596</b>	0.375	1-2-1 (0-0)	<b>2,596</b>
18	Emilio Macker	CAPTE	<b>0</b>	<b>0</b>	<b>2,310</b>	<b>0</b>	<b>0</b>	<b>0</b>	0	<b>0</b>	0.250	0-2-2 (0-0)	<b>2,310</b>
19	Zaniyah Barksdale	LIFTH	<b>0</b>	<b>0</b>	<b>0</b>	<b>0</b>	<b>0</b>	<b>0</b>	0	<b>1,937</b>	0.000	0-6-0 (0-0)	<b>1,937</b>
20	Jersey McDaniels	LIFTH	<b>0</b>	<b>0</b>	<b>0</b>	<b>0</b>	<b>0</b>	<b>0</b>	0	<b>1,703</b>	0.100	0-4-1 (0-0)	<b>1,703</b>
21	Adler Yorg	GLRGE	<b>0</b>	<b>0</b>	<b>0</b>	<b>1,514</b>	<b>0</b>	<b>0</b>	0	<b>0</b>	0.100	1-9-0 (0-0)	<b>1,514</b>

**Grade 1 Standings**

Rank	Name	Team	Baur	Grade	Class	Blitz	Team	Bollinger	Board	Action	Win %	Record W-L-D (B-H)	Total
1	Elliot Ching	GLRGE	<b>2,211</b>	<b>3,064</b>	<b>4,002</b>	<b>3,463</b>	<b>3,727</b>	<b>0</b>	0	<b>4,449</b>	0.288	9-23-1 (0-0)	<b>20,916</b>
2	Mahima Manojkumar	OFEME	<b>0</b>	<b>0</b>	<b>3,561</b>	<b>0</b>	<b>0</b>	<b>5,310</b>	<b>0</b>	0	0.389	3-5-1 (0-0)	<b>8,871</b>
3	Bhuvan Kodiyarasan	WLDHE	<b>0</b>	<b>0</b>	<b>0</b>	<b>0</b>	<b>0</b>	<b>0</b>	<b>5,951</b>	0	0.500	3-3-0 (0-0)	<b>5,951</b>
4	Graham Courter	GLRGE	<b>0</b>	<b>0</b>	<b>1,986</b>	<b>3,268</b>	<b>0</b>	<b>0</b>	<b>0</b>	0	0.208	1-8-3 (2-0)	<b>5,254</b>
5	Caleb Parks	WLSNE	<b>2,821</b>	<b>0</b>	<b>0</b>	<b>0</b>	<b>0</b>	<b>0</b>	<b>0</b>	0	0.200	0-3-2 (0-0)	<b>2,821</b>
6	Harry Lee	CAPTE	<b>0</b>	<b>0</b>	<b>0</b>	<b>0</b>	<b>0</b>	<b>2,773</b>	<b>0</b>	0	0.200	1-4-0 (0-0)	<b>2,773</b>
7	Aayansh Singh	ELLVE	<b>1,381</b>	<b>0</b>	<b>0</b>	<b>0</b>	<b>0</b>	<b>0</b>	<b>0</b>	0	0.000	0-5-0 (0-0)	<b>1,381</b>

**Grade K Standings**

Rank	Name	Team	Baur	Grade	Class	Blitz	Team	Bollinger	Board	Action	Win %	Record W-L-D (B-H)	Total
1	Aviram Mukherji	MMECE	<b>0</b>	<b>0</b>	<b>0</b>	<b>0</b>	0	<b>3,274</b>	<b>2,365</b>	<b>2,486</b>	0.125	2-14-0 (1-0)	<b>8,125</b>
2	Teeha Adam	MMECE	<b>0</b>	<b>0</b>	<b>0</b>	<b>0</b>	0	<b>0</b>	<b>1,927</b>	<b>1,170</b>	0.000	0-8-0 (1-0)	<b>3,097</b>
3	Thomas Vesoulis	CAPTE	<b>0</b>	<b>0</b>	<b>0</b>	<b>0</b>	0	<b>2,239</b>	<b>0</b>	<b>0</b>	0.167	0-2-1 (1-0)	<b>2,239</b>
4	Ezra Owens	CAPTE	<b>0</b>	<b>0</b>	<b>0</b>	<b>0</b>	0	<b>1,076</b>	<b>0</b>	<b>0</b>	0.000	0-4-0 (0-0)	<b>1,076</b>

Gateway Chess League 2025-2026 Yearbook  
Ed Baur Open

**2025 Ed Baur Open**

The 2005 Ed Baur Open was held 10/11/2025 at Maplewood-Richmond Heights HS.

The tournament was divided into three sections: High School (grades 9-12), Middle School (grades 6-8), and Elementary School (grades K-5). The team scores were the sum of the top three players for each team. A team must have at least two players to be eligible for team awards.

Prizes - Teams						
Place	Code	Name (# of players)	Score	Solk	Cum	CumOp
<b>High School Section</b>						
1	BEEAH	BELLEVILLE EAST HS, BELLEVILLE, IL (10)	12.5	50.0	37.5	152.5
2	JACKH	JACKSON HS, JACKSON, MO (18)	10.0	44.5	31.0	140.0
3	VIANH	VIANNEY HS, KIRKWOOD, MO (3)	10.0	42.5	31.0	135.5
<b>Middle School Section</b>						
1	WYDNM	WYDOWN MS, ST. LOUIS, MO (6)	11.0	42.0	31.5	119.5
2	MWRHM	MAPLEWOOD-RICHMOND HTS MS, MAPLEWOOD, MO (7)	9.5	40.5	29.5	132.5
3	PYSWM	PARKWAY CENTRAL MS, CHESTERFIELD, MO (3)	8.5	43.5	29.5	129.0
<b>Elementary School Section</b>						
1	MMECE	MERAMEC ES, CLAYTON, MO (5)	11.0	41.0	35.0	124.5
2	NEWCE	NEW CITY ES, ST. LOUIS, MO (5)	9.0	45.5	30.0	128.0
3	CAPTE	CAPTAIN ES, CLAYTON, MO (5)	7.5	40.5	23.5	112.0

Prizes - Individuals							
Place	Name/Team	Rate	Score	MMed	Solk	Cum	CumOp
<b>High School Section</b>							
1	Gibson Greenberg (10,MARQUETTE HS, CHESTERFIELD, MO)	1068	5.0	13.0	15.5	15.0	47.5
2	Ayush Prabhat (2,FT. ZUMWALT WEST HS, O'FALLON, MO)	1264	4.5	16.0	19.0	14.5	55.5
3	Jayce Petersen (4,BELLEVILLE EAST HS, BELLEVILLE, IL)	1158	4.5	15.5	17.5	14.5	56.5
4	Owen A Coffee (7,JACKSON HS, JACKSON, MO)	1090	4.0	14.5	17.5	13.0	54.5
5	L C Petersen (5,BELLEVILLE EAST HS, BELLEVILLE, IL)	1136	4.0	14.5	17.5	12.0	52.0
6	Austin Minute (8,WEBSTER GROVES HS, WEBSTER GROVES, MO)	1074	4.0	13.5	15.5	13.0	48.5
7	Jaxson Kelly (11,BELLEVILLE EAST HS, BELLEVILLE, IL)	1065	4.0	13.0	15.0	11.0	44.0
8	Aiden J Padua (15,CHRISTIAN BROTHERS HS, ST LOUIS, MO)	908	4.0	12.0	14.0	11.0	43.5
9	Dominic Khaul (13,VIANNEY HS, KIRKWOOD, MO)	974	4.0	11.5	12.5	11.0	41.5
10	Ethan Muller (28,MT. VERNON TOWNSHIP HS, MT. VERNON, IL)	701	4.0	11.0	12.5	10.0	42.0
11	Siddharth Dasari (12,PARKWAY SOUTH HS, MANCHESTER, MO)	1061	3.5	13.5	16.0	12.0	52.5
12	Marcus Bailey (21,LIFT FOR LIFE ACADEMY, ST LOUIS, MO)	806	3.5	12.5	14.5	10.5	41.5
13	Saksham Malhotra (9,PARKWAY WEST HS, BALLWIN, MO)	1073	3.0	13.5	13.5	11.0	39.5
14	Andrew Tate (18,VIANNEY HS, KIRKWOOD, MO)	835	3.0	13.0	15.0	11.0	47.0
15	Angelo Lancia (26,VIANNEY HS, KIRKWOOD, MO)	744	3.0	13.0	15.0	9.0	47.0
16	Dawson C Miller (22,JACKSON HS, JACKSON, MO)	791	3.0	12.5	13.5	9.0	48.5
17	Trent Lange (63,JACKSON HS, JACKSON, MO)	nann	3.0	12.5	13.5	9.0	37.0
18	Na'shad Buchanan (31,LIFT FOR LIFE ACADEMY, ST LOUIS, MO)	628	3.0	12.0	14.0	9.0	44.5
19	Adrian Khoshaba (62,HERRIN HS, HERRIN, IL)	nann	3.0	12.0	13.5	9.0	44.0
20	Agnew Donnovan (55,BELLEVILLE EAST HS, BELLEVILLE, IL)	nann	3.0	12.0	13.0	10.0	38.0
21	Gabriel S Boyd (3,MARQUETTE HS, CHESTERFIELD, MO)	1199	3.0	12.0	13.0	7.0	41.0
22	Colton Clark (14,MT. VERNON TOWNSHIP HS, MT. VERNON, IL)	930	3.0	11.5	13.5	9.5	43.0

## Gateway Chess League 2025-2026 Yearbook Ed Baur Open

Prizes - Individuals							
Place	Name/Team	Rate	Score	MMed	Solk	Cum	CumOp
23	Marion Walters (19,LIFT FOR LIFE ACADEMY, ST LOUIS, MO)	825	3.0	11.5	13.0	9.0	44.5
24	Elijah C Braden (29,JACKSON HS, JACKSON, MO)	662	3.0	11.5	12.0	6.0	38.0
25	Austin Gilliam (30,HERRIN HS, HERRIN, IL)	652	3.0	11.0	13.0	6.0	39.0
26	Cole Altman (49,JACKSON HS, JACKSON, MO)	nnnn	3.0	10.5	12.5	10.0	38.5
27	Sarah E Kraemer (34,BELLEVILLE EAST HS, BELLEVILLE, IL)	525	3.0	10.5	12.0	6.5	37.0
28	Ben Shepard (6,BELLEVILLE EAST HS, BELLEVILLE, IL)	1116	3.0	10.5	11.5	7.0	38.0
29	Elias D Fann (20,JACKSON HS, JACKSON, MO)	813	3.0	10.5	11.5	6.0	37.5
30	Jacob Sage (23,CHRISTIAN BROTHERS HS, ST LOUIS, MO)	772	3.0	10.0	12.0	6.0	38.0
31	Owen Boss (16,JACKSON HS, JACKSON, MO)	894	3.0	9.5	11.0	8.0	36.5
32	Drew Smith (27,JACKSON HS, JACKSON, MO)	731	3.0	9.5	10.5	7.0	39.5
33	Nasser A Williams (25,CROSSROADS COLLEGE PREP, ST LOUIS, MO)	752	3.0	8.0	8.0	7.0	27.0
<b>Middle School Section</b>							
1	David Y Zhang (1,PARKWAY CENTRAL MS, CHESTERFIELD, MO)	1378	4.5	15.0	16.5	14.5	52.5
2	Rayden Lin (4,WYDOWN MS, ST. LOUIS, MO)	1189	4.0	15.0	17.0	13.5	48.5
3	Sasangka Wahana (2,PARKWAY SOUTH MS, BALLWIN, MO)	1273	4.0	13.5	15.5	13.0	50.5
4	Bryce Esbeck (16,MAPLEWOOD-RICHMOND HTS MS, MAPLEWOOD, MO)	614	4.0	12.5	13.5	12.0	46.0
5	Sidney Corson (10,WYDOWN MS, ST. LOUIS, MO)	909	4.0	12.5	13.5	11.0	41.5
6	Akshaj Prathi (3,PARKWAY WEST MS, CHESTERFIELD, MO)	1232	4.0	11.5	13.0	12.0	47.5
7	Wyatt Butler (19,JOHN BURROUGHS HS, ST LOUIS, MO)	555	3.5	10.0	11.0	8.5	33.5
8	Gabriel Katon (9,MAPLEWOOD-RICHMOND HTS MS, MAPLEWOOD, MO)	1019	3.0	14.5	16.5	11.0	53.0
9	Angelo Jiang (7,PARKWAY CENTRAL MS, CHESTERFIELD, MO)	1044	3.0	13.0	14.5	11.0	41.5
10	Avni Gupta (11,PARKWAY NORTHEAST MS, CREVE COEUR, MO)	857	3.0	12.5	14.0	9.0	41.0
11	Amir Moore (32,LIFT FOR LIFE ACADEMY, ST LOUIS, MO)	nnnn	3.0	12.5	14.0	8.0	36.0
12	Ketan Anand (5,JOHN BURROUGHS HS, ST LOUIS, MO)	1124	3.0	12.0	13.0	10.0	37.0
13	Wenjin Lin (29,WYDOWN MS, ST. LOUIS, MO)	nnnn	3.0	11.0	11.0	8.0	38.0
14	Nikhil J Mukherji (14,WYDOWN MS, ST. LOUIS, MO)	703	3.0	10.0	11.5	7.0	29.5
15	Gautam Dasari (13,PARKWAY SOUTHWEST MS, MANCHESTER, MO)	721	3.0	10.0	11.0	8.0	32.0
<b>Elementary School Section</b>							
1	Charlotte Wang (6,MERAMEC ES, CLAYTON, MO)	1015	5.0	13.5	15.0	15.0	47.5
2	Sritanvi Suddala (1,STANTON ES, FENTON, MO)	1297	4.5	15.0	17.5	14.5	54.0
3	Matthew K Jesudas (2,SHENANDOAH VALLEY ES, CHESTERFIELD, MO)	1231	4.5	13.5	16.0	14.5	53.0
4	Milly Furniss (3,IMMACOLATA SCHOOL, ST LOUIS, MO)	1208	4.0	13.0	14.5	13.0	49.0
5	Sikander Manocha (7,MARY INSTITUTE/COUNTRY DAY HS, ST LOUIS, MO)	961	4.0	11.5	13.5	12.0	45.5
6	Isha J Iyer (8,WILD HORSE ES, CHESTERFIELD, MO)	925	4.0	11.0	11.0	11.0	38.0
7	Liam Butler (27,NEW CITY ES, ST. LOUIS, MO)	282	3.5	14.0	15.5	11.5	45.0
8	William Bai (4,SPOEDE ES, ST LOUIS, MO)	1118	3.5	13.5	14.0	12.5	43.0
9	Adelaide Jordan (9,IMMACOLATA SCHOOL, ST LOUIS, MO)	901	3.5	11.0	11.0	9.5	35.0
10	Ayaansh Kanchan (5,MCKELVEY ES, MARYLAND HEIGHTS, MO)	1048	3.0	14.5	16.5	12.0	48.5
11	Ishraj Anand (20,MCKELVEY ES, MARYLAND HEIGHTS, MO)	435	3.0	14.5	16.5	11.0	50.5
12	Lucas Vincent (14,WILD HORSE ES, CHESTERFIELD, MO)	691	3.0	14.0	16.0	9.5	44.5
13	William DeBord (10,NEW CITY ES, ST. LOUIS, MO)	862	3.0	13.5	15.0	11.0	47.5
14	Dylan Gelfand (18,GLENRIDGE ES, CLAYTON, MO)	533	3.0	13.0	14.5	9.0	43.0
15	Lucas Liu (15,MERAMEC ES, CLAYTON, MO)	684	3.0	13.0	13.5	9.0	40.0
16	Jameson G Lobonc-Jackson (23,CAPTAIN ES, CLAYTON, MO)	381	3.0	12.0	14.5	9.5	40.5
17	Bryce E Corson (11,MERAMEC ES, CLAYTON, MO)	788	3.0	11.5	12.5	11.0	37.0
18	James Venezia (25,BABLER ES, WILDWOOD, MO)	345	3.0	11.5	12.5	8.0	37.5
19	David Chung (12,SPOEDE ES, ST LOUIS, MO)	772	3.0	10.5	12.0	7.0	33.5
20	Cayla Cheng (13,MERAMEC ES, CLAYTON, MO)	765	3.0	10.0	11.0	10.0	41.5
21	Sam Oh (50,GLENRIDGE ES, CLAYTON, MO)	nnnn	3.0	8.5	10.0	7.0	33.0
22	Calvin Bollinger (22,MAPLEWOOD-RICHMOND HTS ES, MAPLEWOOD, MO)	415	3.0	7.5	7.5	7.0	21.0

Gateway Chess League 2025-2026 Yearbook  
Ed Baur Open

<b>Standings - Teams</b>						
Place	Code	Name (# of players), Top 3 used	Score	Solk	Cum	CumOp
<b>High School Section</b>						
<b>1</b>	<b>BEEAH</b>	<b>BELLEVILLE EAST HS, BELLEVILLE, IL (10)</b>	<b>12.5</b>	<b>50.0</b>	<b>37.5</b>	<b>152.5</b>
		Jayce Petersen (4.5,1158)				
		L C Petersen (4.0,1136)				
		Jaxson Kelly (4.0,1065)				
<b>2</b>	<b>JACKH</b>	<b>JACKSON HS, JACKSON, MO (18)</b>	<b>10.0</b>	<b>44.5</b>	<b>31.0</b>	<b>140.0</b>
		Owen A Coffee (4.0,1090)				
		Dawson C Miller (3.0,791)				
		Trent Lange (3.0,nnnn)				
		Cole Altman (3.0,nnnn)				
		Elijah C Braden (3.0,662)				
		Elias D Fann (3.0,813)				
		Owen Boss (3.0,894)				
		Drew Smith (3.0,731)				
<b>3</b>	<b>VIANH</b>	<b>VIANNEY HS, KIRKWOOD, MO (3)</b>	<b>10.0</b>	<b>42.5</b>	<b>31.0</b>	<b>135.5</b>
		Dominic Khaul (4.0,974)				
		Andrew Tate (3.0,835)				
		Angelo Lancia (3.0,744)				
<b>4</b>	<b>MARQH</b>	<b>MARQUETTE HS, CHESTERFIELD, MO (3)</b>	<b>10.0</b>	<b>41.5</b>	<b>30.0</b>	<b>129.0</b>
		Gibson Greenberg (5.0,1068)				
		Gabriel S Boyd (3.0,1199)				
		Tim Gill (2.0,861)				
<b>5</b>	<b>LIFTH</b>	<b>LIFT FOR LIFE ACADEMY, ST LOUIS, MO (4)</b>	<b>9.5</b>	<b>41.5</b>	<b>28.5</b>	<b>130.5</b>
		Marcus Bailey (3.5,806)				
		Na'shad Buchanan (3.0,628)				
		Marion Walters (3.0,825)				
<b>6</b>	<b>CHBRH</b>	<b>CHRISTIAN BROTHERS HS, ST LOUIS, MO (5)</b>	<b>9.5</b>	<b>39.5</b>	<b>26.5</b>	<b>124.0</b>
		Aiden J Padua (4.0,908)				
		Jacob Sage (3.0,772)				
		Elijah Gilliam (2.5,nnnn)				
<b>7</b>	<b>MTVEH</b>	<b>MT. VERNON TOWNSHIP HS, MT. VERNON, IL (6)</b>	<b>9.0</b>	<b>37.5</b>	<b>26.5</b>	<b>118.0</b>
		Ethan Muller (4.0,701)				
		Colton Clark (3.0,930)				
		Haydn McMahon (2.0,480)				
		Brycen Fox (2.0,513)				
		Christopher Robben (2.0,nnnn)				
<b>8</b>	<b>HERRH</b>	<b>HERRIN HS, HERRIN, IL (8)</b>	<b>8.5</b>	<b>41.0</b>	<b>22.5</b>	<b>125.5</b>
		Adrian Khoshaba (3.0,nnnn)				
		Austin Gilliam (3.0,652)				
		Kaydn Groves (2.5,771)				
<b>9</b>	<b>DSMTH</b>	<b>DESMET HS, ST. LOUIS, MO (6)</b>	<b>6.0</b>	<b>34.5</b>	<b>20.0</b>	<b>91.0</b>
		Trenton Banister-Givens (2.0,131)				
		Rantha Thang (2.0,198)				
		Caleb Schreckenber (2.0,nnnn)				
<b>10</b>	<b>CRRSH</b>	<b>CROSSROADS COLLEGE PREP, ST LOUIS, MO (3)</b>	<b>5.5</b>	<b>30.5</b>	<b>16.5</b>	<b>90.0</b>
		Nasser A Williams (3.0,752)				
		Jack Morgan (1.5,nnnn)				
		Jay Oliver (1.0,391)				
<b>Middle School Section</b>						
<b>1</b>	<b>WYDNM</b>	<b>WYDOWN MS, ST. LOUIS, MO (6)</b>	<b>11.0</b>	<b>42.0</b>	<b>31.5</b>	<b>119.5</b>

Gateway Chess League 2025-2026 Yearbook  
Ed Baur Open

<b>Standings - Teams</b>						
Place	Code	Name (# of players), Top 3 used	Score	Solk	Cum	CumOp
		Rayden Lin (4.0,1189)				
		Sidney Corson (4.0,909)				
		Nikhil J Mukherji (3.0,703)				
		Wenjin Lin (3.0,nnnn)				
<b>2</b>	<b>MWRHM</b>	<b>MAPLEWOOD-RICHMOND HTS MS, MAPLEWOOD, MO (7)</b>	<b>9.5</b>	<b>40.5</b>	<b>29.5</b>	<b>132.5</b>
		Bryce Esbeck (4.0,614)				
		Gabriel Katon (3.0,1019)				
		Violeta Minaya-Lemonds (2.5,569)				
<b>3</b>	<b>PYCEM</b>	<b>PARKWAY CENTRAL MS, CHESTERFIELD, MO (3)</b>	<b>8.5</b>	<b>43.5</b>	<b>29.5</b>	<b>129.0</b>
		David Y Zhang (4.5,1378)				
		Angelo Jiang (3.0,1044)				
		Vincent Liu (1.0,nnnn)				
<b>4</b>	<b>JNBSh</b>	<b>JOHN BURROUGHS HS, ST LOUIS, MO (2)</b>	<b>6.5</b>	<b>24.0</b>	<b>18.5</b>	<b>70.5</b>
		Wyatt Butler (3.5,555)				
		Ketan Anand (3.0,1124)				
<b>5</b>	<b>PYSWM</b>	<b>PARKWAY SOUTHWEST MS, MANCHESTER, MO (2)</b>	<b>5.5</b>	<b>24.5</b>	<b>17.0</b>	<b>129.0</b>
		Gautam Dasari (3.0,721)				
		Eshan Parusha (2.5,785)				
<b>6</b>	<b>PYWEM</b>	<b>PARKWAY WEST MS, CHESTERFIELD, MO (2)</b>	<b>5.5</b>	<b>21.5</b>	<b>14.0</b>	<b>71.0</b>
		Akshaj Prathi (4.0,1232)				
		Hridey Malhotra (1.5,nnnn)				
<b>7</b>	<b>CRVWM</b>	<b>CRESTVIEW MS, ELLISVILLE, MO (3)</b>	<b>5.0</b>	<b>38.0</b>	<b>18.5</b>	<b>106.5</b>
		Harjas Singh (2.5,1025)				
		Addisyn Greenberg (1.5,332)				
		Aaditya Singh (1.0,nnnn)				
<b>8</b>	<b>LIFTH</b>	<b>LIFT FOR LIFE ACADEMY, ST LOUIS, MO (2)</b>	<b>4.0</b>	<b>23.0</b>	<b>12.0</b>	<b>58.0</b>
		Amir Moore (3.0,nnnn)				
		Rahsaan Wallace (1.0,nnnn)				
<b>9</b>	<b>MWRHE</b>	<b>MAPLEWOOD-RICHMOND HTS ES, MAPLEWOOD, MO (4)</b>	<b>3.0</b>	<b>23.0</b>	<b>7.0</b>	<b>66.0</b>
		Philip T Frisella (2.0,451)				
		Oliver Rubin (1.0,667)				
		Coren Burge (0.0,nnnn)				
		Henry D Marsh (0.0,205)				
<b>Elementary School Section</b>						
<b>1</b>	<b>MMECE</b>	<b>MERAMEC ES, CLAYTON, MO (5)</b>	<b>11.0</b>	<b>41.0</b>	<b>35.0</b>	<b>124.5</b>
		Charlotte Wang (5.0,1015)				
		Lucas Liu (3.0,684)				
		Bryce E Corson (3.0,788)				
		Cayla Cheng (3.0,765)				
<b>2</b>	<b>NEWCE</b>	<b>NEW CITY ES, ST. LOUIS, MO (5)</b>	<b>9.0</b>	<b>45.5</b>	<b>30.0</b>	<b>128.0</b>
		Liam Butler (3.5,282)				
		William DeBord (3.0,862)				
		Theodore R Johnson (2.5,246)				
<b>3</b>	<b>CAPTE</b>	<b>CAPTAIN ES, CLAYTON, MO (5)</b>	<b>7.5</b>	<b>40.5</b>	<b>23.5</b>	<b>112.0</b>
		Jameson G Lobonc-Jackson (3.0,381)				
		Jack Bourland (2.5,216)				
		Gabriel P Thompson (2.0,572)				
		Wyatt E LaPierre (2.0,545)				
		Nolan Ambler (2.0,368)				
<b>4</b>	<b>SPDEE</b>	<b>SPOEDE ES, ST LOUIS, MO (3)</b>	<b>7.5</b>	<b>26.5</b>	<b>20.5</b>	<b>76.5</b>

Gateway Chess League 2025-2026 Yearbook  
Ed Baur Open

<b>Standings - Teams</b>						
Place	Code	Name (# of players), Top 3 used	Score	Solk	Cum	CumOp
		William Bai (3.5,1118)				
		David Chung (3.0,772)				
		Yousef Nawas (1.0,nnnn)				
<b>5</b>	<b>IMCLM</b>	<b>IMMACOLATA SCHOOL, ST LOUIS, MO (2)</b>	<b>7.5</b>	<b>25.5</b>	<b>22.5</b>	<b>84.0</b>
		Milly Furniss (4.0,1208)				
		Adelaide Jordan (3.5,901)				
<b>6</b>	<b>WLDHE</b>	<b>WILD HORSE ES, CHESTERFIELD, MO (2)</b>	<b>7.0</b>	<b>27.0</b>	<b>20.5</b>	<b>82.5</b>
		Isha J Iyer (4.0,925)				
		Lucas Vincent (3.0,691)				
<b>7</b>	<b>GLRGE</b>	<b>GLENRIDGE ES, CLAYTON, MO (3)</b>	<b>6.0</b>	<b>36.0</b>	<b>16.0</b>	<b>107.5</b>
		Dylan Gelfand (3.0,533)				
		Sam Oh (3.0,nnnn)				
		Elliot Ching (0.0,113)				
<b>8</b>	<b>MCKVE</b>	<b>MCKELVEY ES, MARYLAND HEIGHTS, MO (2)</b>	<b>6.0</b>	<b>33.0</b>	<b>23.0</b>	<b>99.0</b>
		Ayaansh Kanchan (3.0,1048)				
		Ishraj Anand (3.0,435)				
<b>9</b>	<b>COMME</b>	<b>COMMUNITY ES, LADUE, MO (6)</b>	<b>5.5</b>	<b>34.0</b>	<b>17.0</b>	<b>99.5</b>
		Teddy Gooch (2.0,501)				
		Joshua Gupta (2.0,nnnn)				
		Ajay Gupta (1.5,nnnn)				
		Zayaan Khawar (1.5,nnnn)				
<b>10</b>	<b>MICDH</b>	<b>MARY INSTITUTE/COUNTRY DAY HS, ST LOUIS, MO (2)</b>	<b>5.5</b>	<b>22.0</b>	<b>14.0</b>	<b>64.0</b>
		Sikander Manocha (4.0,961)				
		Jack Potts (1.5,nnnn)				
<b>11</b>	<b>MWRHE</b>	<b>MAPLEWOOD-RICHMOND HTS ES, MAPLEWOOD, MO (6)</b>	<b>5.5</b>	<b>21.0</b>	<b>11.5</b>	<b>57.5</b>
		Calvin Bollinger (3.0,415)				
		Ben Breihan (1.5,111)				
		Amelia Robbins (1.0,120)				
<b>12</b>	<b>LIFTH</b>	<b>LIFT FOR LIFE ACADEMY, ST LOUIS, MO (2)</b>	<b>3.5</b>	<b>21.5</b>	<b>7.5</b>	<b>57.5</b>
		Fred Robertson (2.5,nnnn)				
		Hollis Weaver (1.0,nnnn)				
<b>13</b>	<b>WLSNE</b>	<b>WILSON ES, ST. LOUIS, MO (2)</b>	<b>2.5</b>	<b>19.5</b>	<b>5.5</b>	<b>52.0</b>
		Moses Parks (1.5,nnnn)				
		Caleb Parks (1.0,nnnn)				

<b>Individual Cross Table - Sections Combined</b>															
No.	Name	Rate	ID	Team	Gr	Pts	MMed	Solk	Cum	CumOp	1	2	3	4	5
<b>High School Section</b>															
1	Greenberg, Gibson	1068	30495899	MARQH	9	5.0	13.0	15.5	15.0	47.5	W24	W35	W5	W34	W11
2	Prabhat, Ayush	1264	32202398	FZWEH	11	4.5	16.0	19.0	14.5	55.5	W29	W7	W13	W4	D3
3	Petersen, Jayce	1158	31518199	BEEAH	11	4.5	15.5	17.5	14.5	56.5	W16	W9	W39	W6	D2
4	Coffee, Owen A	1090	31655260	JACKH	11	4.0	14.5	17.5	13.0	54.5	W15	W8	W14	L2	W23
5	Petersen, LC	1136	31654650	BEEAH	12	4.0	14.5	17.5	12.0	52.0	W30	W22	L1	W12	W14
6	Minute, Austin	1074	15568628	WBSTH	12	4.0	13.5	15.5	13.0	48.5	W32	W45	W20	L3	W16
7	Kelly, Jaxson	1065	31518249	BEEAH	11	4.0	13.0	15.0	11.0	44.0	W25	L2	W38	W46	W15
8	Padua, Aiden J	908	31518545	CHBRH	11	4.0	12.0	14.0	11.0	43.5	W27	L4	W47	W39	W18
9	Khoul, Dominic	974	31492308	VIANH	11	4.0	11.5	12.5	11.0	41.5	W48	L3	W64	W49	W26
10	Muller, Ethan	701	32112675	MTVEH	11	4.0	11.0	12.5	10.0	42.0	L13	W17	W54	W41	W34
11	Dasari, Siddharth	1061	17068135	PWSOH	10	3.5	13.5	16.0	12.0	52.5	W18	D34	W19	W36	L1
12	Bailey, Marcus	806	32352697	LIFTH	11	3.5	12.5	14.5	10.5	41.5	D21	W47	W28	L5	W36
13	Malhotra, Saksham	1073	30196471	PWWEH	11	3.0	13.5	13.5	11.0	39.5	W10	W31	L2	W43	-U-

## Gateway Chess League 2025-2026 Yearbook Ed Baur Open

<b>Individual Cross Table - Sections Combined</b>															
No.	Name	Rate	ID	Team	Gr	Pts	MMed	Solk	Cum	CumOp	1	2	3	4	5
14	Tate, Andrew	835	30830494	VIANH	12	3.0	13.0	15.0	11.0	47.0	W49	W21	L4	W42	L5
15	Lancia, Angelo	744	31515131	VIANH	11	3.0	13.0	15.0	9.0	47.0	L4	W41	W52	W17	L7
16	Miller, Dawson C	791	31655220	JACKH	12	3.0	12.5	13.5	9.0	48.5	L3	W44	W63	W40	L6
17	Lange, Trent		32615014	JACKH	9	3.0	12.5	13.5	9.0	37.0	W64	L10	W33	L15	W43
18	Buchanan, Na'shad	628	30947740	LIFTH	12	3.0	12.0	14.0	9.0	44.5	L11	W38	W50	W44	L8
19	Khoshaba, Adrian		32614926	HERRH	9	3.0	12.0	13.5	9.0	44.0	D36	W24	L11	W59	D22
20	Donovann, Agnew		32614751	BEEAH	9	3.0	12.0	13.0	10.0	38.0	W62	W25	L6	L23	W48
21	Boyd, Gabriel S	1199	16179503	MARQH	10	3.0	12.0	13.0	7.0	41.0	D12	L14	D27	W64	W37
22	Clark, Colton	930	31518919	MTVEH	11	3.0	11.5	13.5	9.5	43.0	W43	L5	W51	D37	D19
23	Walters, Marion	825	31717030	LIFTH	11	3.0	11.5	13.0	9.0	44.5	L34	W51	W60	W20	L4
24	Braden, Elijah C	662	31789815	JACKH	12	3.0	11.5	12.0	6.0	38.0	L1	L19	W71	W61	W44
25	Gilliam, Austin	652	32326076	HERRH	12	3.0	11.0	13.0	6.0	39.0	L7	L20	W57	W51	W39
26	Altman, Cole		32112412	JACKH	10	3.0	10.5	12.5	10.0	38.5	W55	L43	W35	W45	L9
27	Kraemer, Sarah E	525	31554019	BEEAH	11	3.0	10.5	12.0	6.5	37.0	L8	D59	D21	W54	W45
28	Shepard, Ben	1116	30519386	BEEAH	11	3.0	10.5	11.5	7.0	38.0	L35	W37	L12	W62	W46
29	Fann, Elias D	813	31655310	JACKH	11	3.0	10.5	11.5	6.0	37.5	L2	L40	W58	W63	W49
30	Sage, Jacob	772	32354007	CHBRH	11	3.0	10.0	12.0	6.0	38.0	L5	L39	W56	W47	W42
31	Boss, Owen	894	16090782	JACKH	12	3.0	9.5	11.0	8.0	36.5	W53	L13	L42	W60	W41
32	Smith, Drew	731	32254511	JACKH	11	3.0	9.5	10.5	7.0	39.5	L6	W61	L44	W66	W40
33	Williams, Nasser A	752	31518570	CRRSH	11	3.0	8.0	8.0	7.0	27.0	-N-	W42	L17	W65	W50
34	Rodriguez, Dominic	1326	31354318	VERCH	10	2.5	10.5	17.5	10.0	55.0	W23	D11	W40	L1	L10
35	Groves, Kaydn	771	32326065	HERRH	10	2.5	8.5	14.5	7.5	42.5	W28	L1	L26	W67	D38
36	Gilliam, Elijah		32615222	CHBRH	9	2.5	8.5	13.5	9.5	42.5	D19	W53	W59	L11	L12
37	Miller, Eli	444	32112457	JACKH	11	2.5	8.0	12.5	9.0	32.0	W57	L28	W61	D22	L21
38	Buerck, Ian	444	32112500	JACKH	10	2.5	7.5	13.5	7.5	36.5	W58	L18	L7	W52	D35
39	Cole, Gus	314	32254529	JACKH	11	2.0	10.5	15.0	9.0	38.0	W70	W30	L3	L8	L25
40	Banister-Givens, Trenton	131	32155415	DSMTH	10	2.0	10.5	13.5	9.0	35.0	W56	W29	L34	L16	L32
41	Croteau, Skyler		32615056	HERRH	12	2.0	10.0	14.0	8.0	39.0	W50	L15	W48	L10	L31
42	Thang, Rantha	198	32097861	DSMTH	10	2.0	10.0	13.5	8.0	36.0	W65	L33	W31	L14	L30
43	Little, Aiden	528	31518227	BEEAH	11	2.0	10.0	13.5	7.0	43.5	L22	W26	W66	L13	L17
44	Covarrubias, Dunkan		32615022	BEEAH	9	2.0	9.5	12.5	8.0	33.0	W69	L16	W32	L18	L24
45	Gill, Tim	861	31106227	MARQH	10	2.0	9.0	13.0	8.0	40.5	W46	L6	W62	L26	L27
46	Robledo, Carlos J	486	32326123	HERRH	11	2.0	9.0	13.0	7.0	37.0	L45	W52	W55	L7	L28
47	Hughes, Malachia	346	32112431	JACKH	10	2.0	9.0	13.0	6.0	35.5	W54	L12	L8	L30	W65
48	Tanner, Gabriel W	585	31655218	JACKH	11	2.0	8.5	12.5	6.0	39.5	L9	W60	L41	W55	L20
49	McMahon, Haydn	480	30797714	MTVEH	12	2.0	7.5	11.5	7.0	33.0	L14	W68	W65	L9	L29
50	Coy, Brayden		32615138	JACKH	9	2.0	7.5	11.0	6.0	28.5	L41	W70	L18	W53	L33
51	Padua, Aaron R	439	32097730	CHBRH	11	2.0	7.5	10.5	6.0	28.5	W68	L23	L22	L25	W67
52	Coleman, Tymon		32604385	CHBRH	9	2.0	6.5	9.5	6.0	31.5	W66	L46	L15	L38	W63
53	Fox, Brycen	513	31519007	MTVEH	11	2.0	6.5	9.5	4.0	31.5	L31	L36	W68	L50	W59
54	Morris, Elliot		32615383	HERRH	9	2.0	6.0	10.0	4.0	26.5	L47	-B-	L10	L27	W64
55	Chiaverini, Duncan		32614700	BEEAH	9	2.0	6.0	9.0	5.0	30.0	L26	W67	L46	L48	W62
56	Tidwell, Cooper		32615529	JACKH	12	2.0	4.5	7.5	3.0	23.5	L40	L65	L30	W70	W66
57	Robben, Christopher		32614672	MTVEH	11	2.0	4.5	7.5	3.0	22.0	L37	L63	L25	W69	W68
58	Schreckenberg, Caleb		32615563	DSMTH	11	2.0	4.5	7.5	3.0	20.0	L38	L62	L29	W71	W69
59	Gamble, Gabriel		32614944	JACKH	10	1.5	8.5	11.5	7.0	33.0	W63	D27	L36	L19	L53
60	Morgan, Jack		32561350	CRRSH	9	1.5	7.5	10.5	5.5	31.5	W67	L48	L23	L31	D61
61	Kates, Lathan		32589319	LIFTH	10	1.5	7.5	10.5	5.5	28.0	W71	L32	L37	L24	D60
62	Brumfield, Ace	344	32112388	JACKH	10	1.0	9.0	12.0	4.0	33.0	L20	W58	L45	L28	L55
63	Lamb-Tucker, Trinya	309	32156039	BEEAH	10	1.0	8.5	11.5	4.0	31.0	L59	W57	L16	L29	L52
64	Oliver, Jay	391	31591632	CRRSH	12	1.0	8.0	12.0	4.0	31.5	L17	W71	L9	L21	L54
65	Hopkins, Julian		32571474	HERRH	9	1.0	8.0	11.5	4.0	31.0	L42	W56	L49	L33	L47
66	Lobo, Michael		32615555	DSMTH	11	1.0	6.5	9.5	4.0	25.0	L52	W69	L43	L32	L56
67	Schneider, Miles		32614623	DSMTH	9	1.0	6.0	8.5	3.0	24.5	L60	L55	W70	L35	L51

## Gateway Chess League 2025-2026 Yearbook Ed Baur Open

<b>Individual Cross Table - Sections Combined</b>															
No.	Name	Rate	ID	Team	Gr	Pts	MMed	Solk	Cum	CumOp	1	2	3	4	5
68	Poehler, Atticus		32614999	DSMTH	9	1.0	6.0	8.0	1.0	20.0	L51	L49	L53	-B-	L57
69	Wildhaber, Forest	106	32112484	JACKH	10	1.0	5.0	7.0	2.0	18.0	L44	L66	-B-	L57	L58
70	Foster, Abigal		32614682	MTVEH	9	0.5	5.5	7.5	0.5	21.5	L39	L50	L67	L56	D71
71	Hahn, Gabe		32615083	HERRH	9	0.5	5.0	8.0	0.5	19.0	L61	L64	L24	L58	D70
<b>Middle School Section</b>															
72	Zhang, David Y	1378	30077392	PYCEM	8	4.5	15.0	16.5	14.5	52.5	W96	W76	W79	W74	D73
73	Lin, Rayden	1189	16937235	WYDNM	8	4.0	15.0	17.0	13.5	48.5	W93	W105	W75	D77	D72
74	Wahana, Sasangka	1273	31671797	PYSOM	8	4.0	13.5	15.5	13.0	50.5	W92	W81	W80	L72	W79
75	Esbeck, Bryce	614	30769425	MWRHM	8	4.0	12.5	13.5	12.0	46.0	W103	W83	L73	W81	W88
76	Corson, Sidney	909	31246519	WYDNM	7	4.0	12.5	13.5	11.0	41.5	W102	L72	W94	W82	W83
77	Prathi, Akshaj	1232	31198206	PYWEM	7	4.0	11.5	13.0	12.0	47.5	W100	D87	W91	D73	W80
78	Butler, Wyatt	555	16844412	JNBSH	8	3.5	10.0	11.0	8.5	33.5	L79	W106	D89	W100	W87
79	Katon, Gabriel	1019	30769577	MWRHM	8	3.0	14.5	16.5	11.0	53.0	W78	W84	L72	W91	L74
80	Jiang, Angelo	1044	31471820	PYCEM	8	3.0	13.0	14.5	11.0	41.5	W107	W98	L74	W88	L77
81	Gupta, Avni	857	30695405	PYNEM	6	3.0	12.5	14.0	9.0	41.0	W82	L74	W104	L75	W96
82	Moore, Amir		30948341	LIFTH	8	3.0	12.5	14.0	8.0	36.0	L81	W97	W85	L76	W98
83	Anand, Ketan	1124	17092994	JNBSH	8	3.0	12.0	13.0	10.0	37.0	W97	L75	W103	W84	L76
84	Lin, Wenjin		32615490	WYDNM	7	3.0	11.0	11.0	8.0	38.0	W86	L79	-B-	L83	W91
85	Mukherji, Nikhil J	703	31197557	WYDNM	7	3.0	10.0	11.5	7.0	29.5	L89	W95	L82	W99	W93
86	Dasari, Gautam	721	30891150	PYSWM	6	3.0	10.0	11.0	8.0	32.0	L84	W90	W102	L89	W92
87	Parusha, Eshan	785	30678901	PYSWM	8	2.5	8.5	13.5	9.0	38.5	W101	D77	L88	W90	L78
88	Singh, Harjas	1025	30885306	CRVWM	6	2.5	8.0	13.5	9.5	43.5	D90	W99	W87	L80	L75
89	Ahuja, Mannan	1059	17207535	MICDH	6	2.5	8.0	11.5	8.5	32.5	W85	L91	D78	W86	-U-
90	Minaya-Lemons, Violeta	569	30055016	MWRHM	7	2.5	6.5	10.5	6.5	33.5	D88	L86	W101	L87	W100
91	Logan, Langston	584	32036191	CRRSH	6	2.0	10.5	14.5	9.0	42.5	W95	W89	L77	L79	L84
92	Sriram, Ashvin	338	31070710	SELVM	7	2.0	8.5	12.5	5.0	33.0	L74	L94	W95	W104	L86
93	McBurnett, Thurston	313	30797900	MWRHM	7	2.0	7.0	11.0	5.0	30.5	L73	L104	W97	W103	L85
94	Ulrich, Benjamin		32615587	MWRHM	7	2.0	7.0	11.0	5.0	25.0	L105	W92	L76	L96	W106
95	Walton, Niko		32615260	MWRHM	8	2.0	6.5	9.5	3.0	27.0	L91	L85	L92	W101	W104
96	Briscoe, Sy	411	30769339	WYDNM	7	2.0	6.0	10.5	4.0	32.5	L72	L102	-B-	W94	L81
97	Frisella, Philip T	451	30832871	MWRHE	8	2.0	6.0	9.0	2.0	27.0	L83	L82	L93	-B-	W103
98	Pion, David	527	30598402	WYDNM	6	2.0	5.0	8.0	7.0	23.0	W106	L80	-N-	W102	L82
99	Barnett, Gabriel	254	32615174	MWRHM	8	2.0	5.0	8.0	5.0	25.5	-B-	L88	L100	L85	W102
100	Greenberg, Addisyn	332	30725656	CRVWM	8	1.5	8.5	12.5	5.0	34.0	L77	D101	W99	L78	L90
101	Malhotra, Hridey		30584391	PYWEM	7	1.5	6.0	8.5	2.0	23.5	L87	D100	L90	L95	-B-
102	Liu, Vincent		32503480	PYCEM	7	1.0	8.5	12.5	4.0	35.0	L76	W96	L86	L98	L99
103	Singh, Aaditya		32615354	CRVWM	8	1.0	8.0	12.0	4.0	29.0	L75	W107	L83	L93	L97
104	Wallace, Rahsaan		32615711	LIFTH	7	1.0	6.0	9.0	4.0	22.0	-U-	W93	L81	L92	L95
105	Rubin, Oliver	667	31093224	MWRHE	6	1.0	2.0	6.0	5.0	18.5	W94	L73	-U-	-U-	-U-
106	Burge, Coren		32614655	MWRHE	6	0.0	4.5	8.0	0.0	20.5	L98	L78	-U-	-U-	L94
107	Marsh, Henry D	205	32098041	MWRHE	6	0.0	1.0	4.0	0.0	15.0	L80	L103	-U-	-U-	-U-
72	Zhang, David Y	1378	30077392	PYCEM	8	4.5	15.0	16.5	14.5	52.5	W96	W76	W79	W74	D73
73	Lin, Rayden	1189	16937235	WYDNM	8	4.0	15.0	17.0	13.5	48.5	W93	W105	W75	D77	D72
74	Wahana, Sasangka	1273	31671797	PYSWM	8	4.0	13.5	15.5	13.0	50.5	W92	W81	W80	L72	W79
75	Esbeck, Bryce	614	30769425	MWRHM	8	4.0	12.5	13.5	12.0	46.0	W103	W83	L73	W81	W88
76	Corson, Sidney	909	31246519	WYDNM	7	4.0	12.5	13.5	11.0	41.5	W102	L72	W94	W82	W83
77	Prathi, Akshaj	1232	31198206	PYWEM	7	4.0	11.5	13.0	12.0	47.5	W100	D87	W91	D73	W80
78	Butler, Wyatt	555	16844412	JNBSH	8	3.5	10.0	11.0	8.5	33.5	L79	W106	D89	W100	W87
79	Katon, Gabriel	1019	30769577	MWRHM	8	3.0	14.5	16.5	11.0	53.0	W78	W84	L72	W91	L74
80	Jiang, Angelo	1044	31471820	PYCEM	8	3.0	13.0	14.5	11.0	41.5	W107	W98	L74	W88	L77
81	Gupta, Avni	857	30695405	PYNEM	6	3.0	12.5	14.0	9.0	41.0	W82	L74	W104	L75	W96
82	Moore, Amir		30948341	LIFTH	8	3.0	12.5	14.0	8.0	36.0	L81	W97	W85	L76	W98
83	Anand, Ketan	1124	17092994	JNBSH	8	3.0	12.0	13.0	10.0	37.0	W97	L75	W103	W84	L76
84	Lin, Wenjin		32615490	WYDNM	7	3.0	11.0	11.0	8.0	38.0	W86	L79	-B-	L83	W91

## Gateway Chess League 2025-2026 Yearbook Ed Baur Open

<b>Individual Cross Table - Sections Combined</b>															
No.	Name	Rate	ID	Team	Gr	Pts	MMed	Solk	Cum	CumOp	1	2	3	4	5
85	Mukherji, Nikhil J	703	31197557	WYDNM	7	3.0	10.0	11.5	7.0	29.5	L89	W95	L82	W99	W93
86	Dasari, Gautam	721	30891150	PYSWM	6	3.0	10.0	11.0	8.0	32.0	L84	W90	W102	L89	W92
87	Parusha, Eshan	785	30678901	PYSWM	8	2.5	8.5	13.5	9.0	38.5	W101	D77	L88	W90	L78
88	Singh, Harjas	1025	30885306	CRVWM	6	2.5	8.0	13.5	9.5	43.5	D90	W99	W87	L80	L75
89	Ahuja, Mannan	1059	17207535	MICDH	6	2.5	8.0	11.5	8.5	32.5	W85	L91	D78	W86	-U-
90	Minaya-Lemons, Violeta	569	30055016	MWRHM	7	2.5	6.5	10.5	6.5	33.5	D88	L86	W101	L87	W100
91	Logan, Langston	584	32036191	CRRSH	6	2.0	10.5	14.5	9.0	42.5	W95	W89	L77	L79	L84
92	Sriram, Ashvin	338	31070710	SELVM	7	2.0	8.5	12.5	5.0	33.0	L74	L94	W95	W104	L86
93	McBurnett, Thurston	313	30797900	MWRHM	7	2.0	7.0	11.0	5.0	30.5	L73	L104	W97	W103	L85
94	Ulrich, Benjamin		32615587	MWRHM	7	2.0	7.0	11.0	5.0	25.0	L105	W92	L76	L96	W106
95	Walton, Niko		32615260	MWRHM	8	2.0	6.5	9.5	3.0	27.0	L91	L85	L92	W101	W104
96	Briscoe, Sy	411	30769339	WYDNM	7	2.0	6.0	10.5	4.0	32.5	L72	L102	-B-	W94	L81
97	Frisella, Philip T	451	30832871	MWRHE	8	2.0	6.0	9.0	2.0	27.0	L83	L82	L93	-B-	W103
98	Pion, David	527	30598402	WYDNM	6	2.0	5.0	8.0	7.0	23.0	W106	L80	-N-	W102	L82
99	Barnett, Gabriel	254	32615174	MWRHM	8	2.0	5.0	8.0	5.0	25.5	-B-	L88	L100	L85	W102
100	Greenberg, Addisyn	332	30725656	CRVWM	8	1.5	8.5	12.5	5.0	34.0	L77	D101	W99	L78	L90
101	Malhotra, Hridey		30584391	PYWEM	7	1.5	6.0	8.5	2.0	23.5	L87	D100	L90	L95	-B-
102	Liu, Vincent		32503480	PYCEM	7	1.0	8.5	12.5	4.0	35.0	L76	W96	L86	L98	L99
103	Singh, Aaditya		32615354	CRVWM	8	1.0	8.0	12.0	4.0	29.0	L75	W107	L83	L93	L97
104	Wallace, Rahsaan		32615711	LIFTH	7	1.0	6.0	9.0	4.0	22.0	-U-	W93	L81	L92	L95
105	Rubin, Oliver	667	31093224	MWRHE	6	1.0	2.0	6.0	5.0	18.5	W94	L73	-U-	-U-	-U-
106	Burge, Coren		32614655	MWRHE	6	0.0	4.5	8.0	0.0	20.5	L98	L78	-U-	-U-	L94
107	Marsh, Henry D	205	32098041	MWRHE	6	0.0	1.0	4.0	0.0	15.0	L80	L103	-U-	-U-	-U-
<b>Elementary School Section</b>															
108	Wang, Charlotte	1015	30018604	MMECE	5	5.0	13.5	15.0	15.0	47.5	W153	W121	W114	W111	W117
109	Suddala, Sritanvi	1297	32449186	STANE	5	4.5	15.0	17.5	14.5	54.0	W131	W122	W112	W115	D110
110	Jesudas, Matthew K	1231	31950040	SHVYE	5	4.5	13.5	16.0	14.5	53.0	W132	W119	W120	W117	D109
111	Furniss, Milly	1208	30582024	IMCLM	4	4.0	13.0	14.5	13.0	49.0	W150	W137	W124	L108	W120
112	Manocha, Sikander	961	32089066	MICDH	2	4.0	11.5	13.5	12.0	45.5	W141	W134	L109	W136	W118
113	Iyer, Isha J	925	31681225	WLDHE	4	4.0	11.0	11.0	11.0	38.0	W156	L118	W134	W121	W124
114	Butler, Liam	282	30769366	NEWCE	5	3.5	14.0	15.5	11.5	45.0	W144	W125	L108	W122	D119
115	Bai, William	1118	30691888	SPDEE	4	3.5	13.5	14.0	12.5	43.0	W155	W136	W118	L109	D116
116	Jordan, Adelaide	901	31152972	IMCLM	4	3.5	11.0	11.0	9.5	35.0	-N-	W130	W129	W137	D115
117	Kanchan, Ayaansh	1048	30729331	MCKVE	5	3.0	14.5	16.5	12.0	48.5	W154	W135	W127	L110	L108
118	Anand, Ishraj	435	32214091	MCKVE	5	3.0	14.5	16.5	11.0	50.5	W140	W113	L115	W127	L112
119	Vincent, Lucas	691	32090390	WLDHE	5	3.0	14.0	16.0	9.5	44.5	W147	L110	W128	D123	D114
120	DeBord, William	862	30917460	NEWCE	5	3.0	13.5	15.0	11.0	47.5	W146	W123	L110	W135	L111
121	Gelfand, Dylan	533	31481635	GLRGE	4	3.0	13.0	14.5	9.0	43.0	W143	L108	W140	L113	W138
122	Liu, Lucas	684	32016449	MMECE	2	3.0	13.0	13.5	9.0	40.0	W126	L109	W155	L114	W134
123	Lobonc-Jackson, Jameson G	381	31519355	CAPTE	4	3.0	12.0	14.5	9.5	40.5	W133	L120	W126	D119	D125
124	Corson, Bryce E	788	31467976	MMECE	5	3.0	11.5	12.5	11.0	37.0	W145	W148	L111	W138	L113
125	Venezia, James	345	31482130	BBLRE	4	3.0	11.5	12.5	8.0	37.5	D130	L114	W149	W132	D123
126	Chung, David	772	31420446	SPDEE	4	3.0	10.5	12.0	7.0	33.5	L122	W146	L123	W141	W130
127	Cheng, Cayla	765	32070561	MMECE	4	3.0	10.0	11.0	10.0	41.5	W148	W138	L117	L118	W135
128	Oh, Sam		32606652	GLRGE	4	3.0	8.5	10.0	7.0	33.0	L135	W144	L119	W150	W137
129	Bollinger, Calvin	415	30952232	MWRHE	5	3.0	7.5	7.5	7.0	21.0	-B-	-N-	L116	W144	W136
130	Johnson, Theodore R	246	31553465	NEWCE	5	2.5	8.5	15.0	7.5	35.5	D125	L116	W133	W131	L126
131	Bourland, Jack	216	32097776	CAPTE	5	2.5	7.0	13.0	6.0	33.0	L109	D133	W143	L130	W151
132	Duff, Josephine	214	32098385	RSMNE	3	2.5	7.0	12.5	6.0	33.5	L110	D149	W151	L125	W139
133	Robertson, Fred		32150925	LIFTH	5	2.5	6.5	10.0	5.0	27.0	L123	D131	L130	W155	W143
134	Sinha, Koshin	421	31654532	NEWCE	5	2.0	12.0	16.0	7.0	42.0	W139	L112	L113	W142	L122
135	Gooch, Teddy	501	30797546	COMME	4	2.0	11.0	14.0	8.0	46.0	W128	L117	W139	L120	L127
136	Thompson, Gabriel P	572	31519842	CAPTE	3	2.0	9.0	13.0	8.0	38.5	W149	L115	W150	L112	L129
137	LaPierre, Wyatt E	545	31519770	CAPTE	3	2.0	9.0	13.0	8.0	34.5	W157	L111	W141	L116	L128

Gateway Chess League 2025-2026 Yearbook  
Ed Baur Open

<b>Individual Cross Table - Sections Combined</b>															
No.	Name	Rate	ID	Team	Gr	Pts	MMed	Solk	Cum	CumOp	1	2	3	4	5
138	Ambler, Nolan	368	31519419	CAPTE	4	2.0	8.0	11.0	8.0	30.0	W158	L127	W156	L124	L121
139	Ching, Evelyn	303	32098292	MMECE	4	2.0	8.0	10.5	6.0	28.0	L134	W147	L135	W140	L132
140	Gupta, Joshua		32615500	COMME	3	2.0	6.0	9.0	5.0	29.0	L118	W156	L121	L139	W149
141	Johnson, Eli	119	32266910	NEWCE	3	2.0	5.0	9.0	5.0	27.0	L112	W157	L137	L126	W156
142	Abuawad, Zain		32354111	CLMTE	3	2.0	2.5	4.5	4.0	12.0	-U-	-N-	W145	L134	W148
143	Gupta, Ajay		32615336	COMME	3	1.5	8.0	11.0	4.0	24.5	L121	D153	L131	W146	L133
144	Khawar, Zayaan		32615469	COMME	3	1.5	7.5	11.0	3.5	28.0	L114	L128	W157	L129	D145
145	Parks, Moses		32615121	WLSNE	3	1.5	6.0	9.0	2.5	22.5	L124	L150	L142	W156	D144
146	Breihan, Ben	111	32097871	MWRHE	4	1.5	5.5	8.5	2.5	24.5	L120	L126	D148	L143	W157
147	Potts, Jack		32615410	MICDH	4	1.5	5.5	8.5	2.0	18.5	L119	L139	-N-	D154	W153
148	Weaver, Hollis		32589349	LIFTH	3	1.0	8.5	11.5	2.5	30.5	L127	L124	D146	D149	L142
149	Parks, Caleb		32615140	WLSNE	1	1.0	7.5	10.5	3.0	29.5	L136	D132	L125	D148	L140
150	Lazaroff, Joey	212	32098358	COMME	2	1.0	6.5	10.5	4.0	30.5	L111	W145	L136	L128	-U-
151	Robbins, Amelia	120	32097949	MWRHE	4	1.0	2.5	5.0	2.0	12.0	-N-	-U-	L132	W157	L131
152	Nawas, Yousef		32615448	SPDEE	4	1.0	0.0	0.5	1.0	0.0	-N-	-N-	-N-	-U-	W155
153	Baker, Livia	120	32097765	MWRHE	4	0.5	3.5	8.5	2.0	21.0	L108	D143	-N-	-N-	L147
154	Hardin, Liam	139	31481650	MWRHE	5	0.5	2.0	5.0	1.0	14.0	L117	-N-	-N-	D147	-U-
155	Ferguson, Archer A	173	32098320	MWRHE	5	0.0	8.5	12.0	0.0	27.5	L115	-N-	L122	L133	L152
156	Ching, Elliot	113	32155430	GLRGE	1	0.0	7.5	11.5	0.0	31.5	L113	L140	L138	L145	L141
157	Singh, Aayansh		32615291	ELLVE	1	0.0	7.0	9.0	0.0	21.0	L137	L141	L144	L151	L146
158	Haynam, Elise		32615538	COMME	3	0.0	0.0	2.0	0.0	8.0	L138	-U-	-U-	-U-	-U-

<b>Extra Rated Games Cross Table</b>							
No.	Name	Rate	ID	Team	Gr	Pts	1
1	Frisella, Philip T	451	30832871	MWRHE	8	1.0	W3
2	Lin, Wenjin		32615490	WYDNM	7	1.0	W4
3	Nawas, Yousef		32615448	SPDEE	4	0.0	L1
4	Wallace, Rahsaan		32615711	WYDNM	7	0.0	L2

Gateway Chess League 2025-2026 Yearbook  
Ed Baur Open

**Wall Chart**

2025 Ed Baur Open -- High School

Wall Chart, Page 1

Name/ID	Group/Team	Rate	Rnd 1	Rnd 2	Rnd 3	Rnd 4	Rnd 5
1. Dominic Rodriguez 31354318	10 VERCH	1326	W 19 1.0	B 12 1.5	W 47 2.5	B 10 2.5	W 28 2.5
2. Ayush Prabhat 32202398	11 FZWEH	1264	B 20 1.0	W 11 2.0	B 9 3.0	W 7 4.0	B 4 4.5
3. Gabriel S Boyd 16179503	10 MARQH	1199	W 21 0.5	B 18 0.5	W 34 1.0	B 41 2.0	B 38 3.0
4. Jayce Petersen 31518199	11 BEEAH	1158	B 22 1.0	W 13 2.0	B 44 3.0	W 8 4.0	W 2 4.5
5. L C Petersen 31654650	12 BEEAH	1136	W 23 1.0	B 14 2.0	W 10 2.0	B 21 3.0	W 18 4.0
6. Ben Shepard 30519386	11 BEEAH	1116	B 24 0.0	W 38 1.0	W 21 1.0	B 43 2.0	W 36 3.0
7. Owen A Coffee 31655260	11 JACKH	1090	W 26 1.0	B 15 2.0	W 18 3.0	B 2 3.0	W 19 4.0
8. Austin Minute 15568628	12 WBSTH	1074	B 27 1.0	W 17 2.0	B 66 3.0	B 4 3.0	W 22 4.0
9. Saksham Malhotra 30196471	11 PWWEH	1073	W 28 1.0	B 16 2.0	W 2 2.0	B 33 3.0	--- 3.0
10. Gibson Greenberg 30495899	9 MARQH	1068	B 29 1.0	W 24 2.0	B 5 3.0	W 1 4.0	B 12 5.0
11. Jaxson Kelly 31518249	11 BEEAH	1065	W 30 1.0	B 2 1.0	W 39 2.0	B 36 3.0	W 26 4.0
12. Siddharth Dasari 17068135	10 PWSOH	1061	B 31 1.0	W 1 1.5	B 61 2.5	W 59 3.5	W 10 3.5
13. Dominic Khaul 31492308	11 VIANH	974	W 32 1.0	B 4 1.0	W 41 2.0	B 37 3.0	W 49 4.0
14. Colton Clark 31518919	11 MTVEH	930	B 33 1.0	W 5 1.0	B 40 2.0	W 38 2.5	B 61 3.0
15. Aiden J Padua 31518545	11 CHBRH	908	W 34 1.0	W 7 1.0	B 42 2.0	W 44 3.0	B 31 4.0
16. Owen Boss 16090782	12 JACKH	894	B 35 1.0	W 9 1.0	B 46 1.0	W 57 2.0	B 56 3.0
17. Tim Gill 31106227	10 MARQH	861	W 36 1.0	B 8 1.0	W 43 2.0	B 49 2.0	W 34 2.0
18. Andrew Tate 30830494	12 VIANH	835	B 37 1.0	W 3 2.0	B 7 2.0	W 46 3.0	B 5 3.0
19. Marion Walters 31717030	11 LIFTH	825	B 1 0.0	W 40 1.0	B 57 2.0	W 66 3.0	B 7 3.0
20. Elias D Fann	11	813	W 2	B 47	W 54	B 45	W 37

Gateway Chess League 2025-2026 Yearbook  
Ed Baur Open

31655310	JACKH		0.0	0.0	1.0	2.0	3.0
21. Marcus Bailey 32352697	11 LIFTH	806	B 3 0.5	W 42 1.5	B 6 2.5	W 5 2.5	B 59 3.5
22. Dawson C Miller 31655220	12 JACKH	791	W 4 0.0	B 68 1.0	W 45 2.0	B 47 3.0	B 8 3.0
23. Jacob Sage 32354007	11 CHBRH	772	B 5 0.0	W 44 0.0	B 69 1.0	W 42 2.0	B 46 3.0
24. Kaydn Groves 32326065	10 HERRH	771	W 6 1.0	B 10 1.0	W 49 1.0	B 55 2.0	W 39 2.5
25. Nasser A Williams 31518570	11 CRRSH	752	ZERO 0.0	W 46 1.0	B 60 1.0	B 70 2.0	W 50 3.0
26. Angelo Lancia 31515131	11 VIANH	744	B 7 0.0	W 56 1.0	B 71 2.0	W 60 3.0	B 11 3.0
27. Drew Smith 32254511	11 JACKH	731	W 8 0.0	B 62 1.0	W 68 1.0	B 52 2.0	W 47 3.0
28. Ethan Muller 32112675	11 MTVEH	701	B 9 0.0	W 60 1.0	B 58 2.0	W 56 3.0	B 1 4.0
29. Elijah C Braden 31789815	12 JACKH	662	W 10 0.0	W 61 0.0	B 63 1.0	B 62 2.0	W 68 3.0
30. Austin Gilliam 32326076	12 HERRH	652	B 11 0.0	W 66 0.0	B 64 1.0	W 40 2.0	B 44 3.0
31. Na'shad Buchanan 30947740	12 LIFTH	628	W 12 0.0	B 39 1.0	W 50 2.0	B 68 3.0	W 15 3.0
32. Gabriel W Tanner 31655218	11 JACKH	585	B 13 0.0	W 57 1.0	B 56 1.0	W 67 2.0	B 66 2.0
33. Aiden Little 31518227	11 BEEAH	528	W 14 0.0	B 49 1.0	W 52 2.0	W 9 2.0	B 60 2.0
34. Sarah E Kraemer 31554019	11 BEEAH	525	B 15 0.0	W 53 0.5	B 3 1.0	W 58 2.0	B 17 3.0
35. Brycen Fox 31519007	11 MTVEH	513	W 16 0.0	B 59 0.0	W 51 1.0	B 50 1.0	W 53 2.0
36. Carlos J Robledo 32326123	11 HERRH	486	B 17 0.0	W 71 1.0	B 67 2.0	W 11 2.0	B 6 2.0
37. Haydn McMahon 30797714	12 MTVEH	480	W 18 0.0	B 51 1.0	W 70 2.0	W 13 2.0	B 20 2.0
38. Eli Miller 32112457	11 JACKH	444	W 64 1.0	B 6 1.0	W 62 2.0	B 14 2.5	W 3 2.5
39. Ian Buerck 32112500	10 JACKH	444	B 54 1.0	W 31 1.0	B 11 1.0	W 71 2.0	B 24 2.5
40. Aaron R Padua 32097730	11 CHBRH	439	W 51 1.0	B 19 1.0	W 14 1.0	B 30 1.0	W 55 2.0
41. Jay Oliver 31591632	12 CRRSH	391	B 60 0.0	W 63 1.0	B 13 1.0	W 3 1.0	B 58 1.0

Gateway Chess League 2025-2026 Yearbook  
Ed Baur Open

42. Malachia Hughes 32112431	10 JACKH	346	W 58 1.0	B 21 1.0	W 15 1.0	B 23 1.0	W 70 2.0
43. Ace Brumfield 32112388	10 JACKH	344	B 66 0.0	W 54 1.0	B 17 1.0	W 6 1.0	B 67 1.0
44. Gus Cole 32254529	11 JACKH	314	W 65 1.0	B 23 2.0	W 4 2.0	B 15 2.0	W 30 2.0
45. Trinya Lamb-Tucker 32156039	10 BEEAH	309	B 53 0.0	W 64 1.0	B 22 1.0	W 20 1.0	B 71 1.0
46. Rantha Thang 32097861	10 DSMTH	198	W 70 1.0	B 25 1.0	W 16 2.0	B 18 2.0	W 23 2.0
47. Trenton Banister-Givens 32155415	10 DSMTH	131	B 69 1.0	W 20 2.0	B 1 2.0	W 22 2.0	B 27 2.0
48. Forest Wildhaber 32112484	10 JACKH	106	W 68 0.0	B 52 0.0	BYE 1.0	B 64 1.0	W 54 1.0
49. Cole Altman 32112412	10 JACKH	nnnn	B 67 1.0	W 33 1.0	B 24 2.0	W 17 3.0	B 13 3.0
50. Brayden Coy 32615138	9 JACKH	nnnn	B 56 0.0	W 65 1.0	B 31 1.0	W 35 2.0	B 25 2.0
51. Atticus Poehler 32614999	9 DSMTH	nnnn	B 40 0.0	W 37 0.0	B 35 0.0	BYE 1.0	W 64 1.0
52. Michael Lobo 32615555	11 DSMTH	nnnn	B 71 0.0	W 48 1.0	B 33 1.0	W 27 1.0	B 69 1.0
53. Gabriel Gamble 32614944	10 JACKH	nnnn	W 45 1.0	B 34 1.5	W 59 1.5	W 61 1.5	B 35 1.5
54. Caleb Schreckenber 32615563	11 DSMTH	nnnn	W 39 0.0	B 43 0.0	B 20 0.0	W 63 1.0	B 48 2.0
55. Miles Schneider 32614623	9 DSMTH	nnnn	B 57 0.0	W 67 0.0	B 65 1.0	W 24 1.0	B 40 1.0
56. Skyler Croteau 32615056	12 HERRH	nnnn	W 50 1.0	B 26 1.0	W 32 2.0	B 28 2.0	W 16 2.0
57. Jack Morgan 32561350	9 CRRSH	nnnn	W 55 1.0	B 32 1.0	W 19 1.0	B 16 1.0	W 62 1.5
58. Elliot Morris 32615383	9 HERRH	nnnn	B 42 0.0	BYE 1.0	W 28 1.0	B 34 1.0	W 41 2.0
59. Elijah Gilliam 32615222	9 CHBRH	nnnn	B 61 0.5	W 35 1.5	B 53 2.5	B 12 2.5	W 21 2.5
60. Trent Lange 32615014	9 JACKH	nnnn	W 41 1.0	B 28 1.0	W 25 2.0	B 26 2.0	W 33 3.0
61. Adrian Khoshaba 32614926	9 HERRH	nnnn	W 59 0.5	B 29 1.5	W 12 1.5	B 53 2.5	W 14 3.0
62. Lathan Kates 32589319	10 LIFTH	nnnn	B 63 1.0	W 27 1.0	B 38 1.0	W 29 1.0	B 57 1.5

## Gateway Chess League 2025-2026 Yearbook Ed Baur Open

63. Gabe Hahn 32615083	9 HERRH	nnnn	W 62 0.0	B 41 0.0	W 29 0.0	B 54 0.0	W 65 0.5
64. Christopher Robben 32614672	11 MTVEH	nnnn	B 38 0.0	B 45 0.0	W 30 0.0	W 48 1.0	B 51 2.0
65. Abigal Foster 32614682	9 MTVEH	nnnn	B 44 0.0	B 50 0.0	W 55 0.0	W 69 0.0	B 63 0.5
66. Agnew Dovonann 32614751	9 BEEAH	nnnn	W 43 1.0	B 30 2.0	W 8 2.0	B 19 2.0	W 32 3.0
67. Duncan Chiaverini 32614700	9 BEEAH	nnnn	W 49 0.0	B 55 1.0	W 36 1.0	B 32 1.0	W 43 2.0
68. Dunkan Covarrubias 32615022	9 BEEAH	nnnn	B 48 1.0	W 22 1.0	B 27 2.0	W 31 2.0	B 29 2.0
69. Cooper Tidwell 32615529	12 JACKH	nnnn	W 47 0.0	B 70 0.0	W 23 0.0	B 65 1.0	W 52 2.0
70. Julian Hopkins 32571474	9 HERRH	nnnn	B 46 0.0	W 69 1.0	B 37 1.0	W 25 1.0	B 42 1.0
71. Tymon Coleman 32604385	9 CHBRH	nnnn	W 52 1.0	B 36 1.0	W 26 1.0	B 39 1.0	W 45 2.0

2025 Ed Baur Open -- Middle School

Wall Chart, Page 1

Name/ID	Group/Team	Rate	Rnd 1	Rnd 2	Rnd 3	Rnd 4	Rnd 5
1. David Y Zhang 30077392	8 PYCEM	1378	B 22 1.0	W 10 2.0	B 9 3.0	W 2 4.0	W 4 4.5
2. Sasangka Wahana 31671797	8 PYSWM	1273	W 23 1.0	B 11 2.0	W 7 3.0	B 1 3.0	W 9 4.0
3. Akshaj Prathi 31198206	7 PYWEM	1232	B 24 1.0	W 12 1.5	W 17 2.5	B 4 3.0	W 7 4.0
4. Rayden Lin 16937235	8 WYDNM	1189	W 25 1.0	B 15 2.0	W 16 3.0	W 3 3.5	B 1 4.0
5. Ketan Anand 17092994	8 JNBESH	1124	W 21 1.0	B 16 1.0	W 34 2.0	B 35 3.0	W 10 3.0
6. Mannan Ahuja 17207535	6 MICDH	1059	W 14 1.0	B 17 1.0	W 19 1.5	B 13 2.5	--- 2.5
7. Angelo Jiang 31471820	8 PYCEM	1044	B 27 1.0	W 20 2.0	B 2 2.0	W 8 3.0	B 3 3.0
8. Harjas Singh 30885306	6 CRVWM	1025	W 18 0.5	B 26 1.5	W 12 2.5	B 7 2.5	B 16 2.5
9. Gabriel Katon 30769577	8 MWRHM	1019	B 19 1.0	W 35 2.0	W 1 2.0	B 17 3.0	B 2 3.0
10. Sidney Corson 31246519	7 WYDNM	909	W 36 1.0	B 1 1.0	W 33 2.0	B 31 3.0	B 5 4.0
11. Avni Gupta	6	857	B 31	W 2	B 30	W 16	B 22

## Gateway Chess League 2025-2026 Yearbook Ed Baur Open

30695405	PYNEM		1.0	1.0	2.0	2.0	3.0
12. Eshan Parusha 30678901	8 PYSWM	785	W 28 1.0	B 3 1.5	B 8 1.5	W 18 2.5	B 19 2.5
13. Gautam Dasari 30891150	6 PYSWM	721	B 35 0.0	B 18 1.0	W 36 2.0	W 6 2.0	B 23 3.0
14. Nikhil J Mukherji 31197557	7 WYDNM	703	B 6 0.0	W 32 1.0	B 31 1.0	W 26 2.0	B 25 3.0
15. Oliver Rubin 31093224	6 MWRHE	667	B 33 1.0	W 4 1.0	--- 1.0	--- 1.0	--- 1.0
16. Bryce Esbeck 30769425	8 MWRHM	614	W 34 1.0	W 5 2.0	B 4 2.0	B 11 3.0	W 8 4.0
17. Langston Logan 32036191	6 CRRSH	584	B 32 1.0	W 6 2.0	B 3 2.0	W 9 2.0	W 35 2.0
18. Violeta Minaya-Lemonds 30055016	7 MWRHM	569	B 8 0.5	W 13 0.5	B 28 1.5	B 12 1.5	W 24 2.5
19. Wyatt Butler 16844412	8 JNBSH	555	W 9 0.0	B 29 1.0	B 6 1.5	W 24 2.5	W 12 3.5
20. David Pion 30598402	6 WYDNM	527	W 29 1.0	B 7 1.0	ZERO 1.0	B 36 2.0	W 31 2.0
21. Philip T Frisella 30832871	8 MWRHE	451	B 5 0.0	W 31 0.0	B 25 0.0	BYE 1.0	W 34 2.0
22. Sy Briscoe 30769339	7 WYDNM	411	W 1 0.0	B 36 0.0	BYE 1.0	B 33 2.0	W 11 2.0
23. Ashvin Sriram 31070710	7 SELVM	338	B 2 0.0	W 33 0.0	B 32 1.0	W 30 2.0	W 13 2.0
24. Addisyn Greenberg 30725656	8 CRVWM	332	W 3 0.0	B 28 0.5	W 26 1.5	B 19 1.5	B 18 1.5
25. Thurston McBurnett 30797900	7 MWRHM	313	B 4 0.0	W 30 0.0	W 21 1.0	B 34 2.0	W 14 2.0
26. Gabriel Barnett 32615174	8 MWRHM	254	BYE 1.0	W 8 1.0	B 24 1.0	B 14 1.0	W 36 2.0
27. Henry D Marsh 32098041	6 MWRHE	205	W 7 0.0	B 34 0.0	--- 0.0	--- 0.0	--- 0.0
28. Hriday Malhotra 30584391	7 PYWEM	nnnn	B 12 0.0	W 24 0.5	W 18 0.5	B 32 0.5	BYE 1.5
29. Coren Burge 32614655	6 MWRHE	nnnn	B 20 0.0	W 19 0.0	--- 0.0	--- 0.0	W 33 0.0
30. Rahsaan Wallace 32615711	7 LIFTH	nnnn	--- 0.0	B 25 1.0	W 11 1.0	B 23 1.0	W 32 1.0
31. Amir Moore 30948341	8 LIFTH	nnnn	W 11 0.0	B 21 1.0	W 14 2.0	W 10 2.0	B 20 3.0
32. Niko Walton 32615260	8 MWRHM	nnnn	W 17 0.0	B 14 0.0	W 23 0.0	W 28 1.0	B 30 2.0

## Gateway Chess League 2025-2026 Yearbook Ed Baur Open

33. Benjamin Ulrich 32615587	7 MWRHM	nnnn	W 15 0.0	B 23 1.0	B 10 1.0	W 22 1.0	B 29 2.0
34. Aaditya Singh 32615354	8 CRVWM	nnnn	B 16 0.0	W 27 1.0	B 5 1.0	W 25 1.0	B 21 1.0
35. Wenjin Lin 32615490	7 WYDNM	nnnn	W 13 1.0	B 9 1.0	BYE 2.0	W 5 2.0	B 17 3.0
36. Vincent Liu 32503480	7 PYCEM	nnnn	B 10 0.0	W 22 1.0	B 13 1.0	W 20 1.0	B 26 1.0

2025 Ed Baur Open -- Elementary

Wall Chart, Page 1

Name/ID	Group/Team	Rate	Rnd 1	Rnd 2	Rnd 3	Rnd 4	Rnd 5
1. Sritanvi Suddala 32449186	5 STANE	1297	W 29 1.0	B 15 2.0	W 7 3.0	B 4 4.0	W 2 4.5
2. Matthew K Jesudas 31950040	5 SHVYE	1231	B 30 1.0	W 14 2.0	B 10 3.0	W 5 4.0	B 1 4.5
3. Milly Furniss 30582024	4 IMCLM	1208	W 31 1.0	B 17 2.0	W 11 3.0	B 6 3.0	W 10 4.0
4. William Bai 30691888	4 SPDEE	1118	B 32 1.0	W 16 2.0	B 20 3.0	W 1 3.0	B 9 3.5
5. Ayaansh Kanchan 30729331	5 MCKVE	1048	W 33 1.0	B 19 2.0	W 13 3.0	B 2 3.0	W 6 3.0
6. Charlotte Wang 30018604	5 MMECE	1015	B 34 1.0	W 18 2.0	B 27 3.0	W 3 4.0	B 5 5.0
7. Sikander Manocha 32089066	2 MICDH	961	W 36 1.0	B 21 2.0	B 1 2.0	W 16 3.0	B 20 4.0
8. Isha J Iyer 31681225	4 WLDHE	925	B 37 1.0	W 20 1.0	B 21 2.0	W 18 3.0	B 11 4.0
9. Adelaide Jordan 31152972	4 IMCLM	901	ZERO 0.0	W 28 1.0	B 22 2.0	B 17 3.0	W 4 3.5
10. William DeBord 30917460	5 NEWCE	862	W 38 1.0	B 23 2.0	W 2 2.0	B 19 3.0	B 3 3.0
11. Bryce E Corson 31467976	5 MMECE	788	B 44 1.0	W 40 2.0	B 3 2.0	W 24 3.0	W 8 3.0
12. David Chung 31420446	4 SPDEE	772	W 15 0.0	B 38 1.0	W 23 1.0	W 36 2.0	B 28 3.0
13. Cayla Cheng 32070561	4 MMECE	765	B 40 1.0	W 24 2.0	B 5 2.0	W 20 2.0	B 19 3.0
14. Lucas Vincent 32090390	5 WLDHE	691	W 45 1.0	B 2 1.0	W 42 2.0	B 23 2.5	W 27 3.0
15. Lucas Liu 32016449	2 MMECE	684	B 12 1.0	W 1 1.0	B 32 2.0	W 27 2.0	B 21 3.0

## Gateway Chess League 2025-2026 Yearbook Ed Baur Open

16. Gabriel P Thompson 31519842	3 CAPTE	572	W 43 1.0	B 4 1.0	W 31 2.0	B 7 2.0	W 22 2.0
17. Wyatt E LaPierre 31519770	3 CAPTE	545	B 46 1.0	W 3 1.0	B 36 2.0	W 9 2.0	B 42 2.0
18. Dylan Gelfand 31481635	4 GLRGE	533	W 51 1.0	B 6 1.0	W 50 2.0	B 8 2.0	W 24 3.0
19. Teddy Gooch 30797546	4 COMME	501	B 42 1.0	W 5 1.0	B 26 2.0	W 10 2.0	W 13 2.0
20. Ishraj Anand 32214091	5 MCKVE	435	W 50 1.0	B 8 2.0	W 4 2.0	B 13 3.0	W 7 3.0
21. Koshin Sinha 31654532	5 NEWCE	421	B 26 1.0	W 7 1.0	W 8 1.0	B 39 2.0	W 15 2.0
22. Calvin Bollinger 30952232	5 MWRHE	415	BYE 1.0	ZERO 1.0	W 9 1.0	B 48 2.0	B 16 3.0
23. Jameson G Lobonc-Jackson 31519355	4 CAPTE	381	B 41 1.0	W 10 1.0	B 12 2.0	W 14 2.5	W 25 3.0
24. Nolan Ambler 31519419	4 CAPTE	368	W 49 1.0	B 13 1.0	W 37 2.0	B 11 2.0	B 18 2.0
25. James Venezia 31482130	4 BBLRE	345	B 28 0.5	B 27 0.5	W 43 1.5	W 30 2.5	B 23 3.0
26. Evelyn Ching 32098292	4 MMECE	303	W 21 0.0	B 45 1.0	W 19 1.0	B 50 2.0	W 30 2.0
27. Liam Butler 30769366	5 NEWCE	282	B 48 1.0	W 25 2.0	W 6 2.0	B 15 3.0	B 14 3.5
28. Theodore R Johnson 31553465	5 NEWCE	246	W 25 0.5	B 9 0.5	W 41 1.5	B 29 2.5	W 12 2.5
29. Jack Bourland 32097776	5 CAPTE	216	B 1 0.0	W 41 0.5	B 51 1.5	W 28 1.5	B 35 2.5
30. Josephine Duff 32098385	3 RSMNE	214	W 2 0.0	B 43 0.5	W 35 1.5	B 25 1.5	B 26 2.5
31. Joey Lazaroff 32098358	2 COMME	212	B 3 0.0	W 44 1.0	B 16 1.0	W 42 1.0	--- 1.0
32. Archer A Ferguson 32098320	5 MWRHE	173	W 4 0.0	ZERO 0.0	W 15 0.0	B 41 0.0	B 47 0.0
33. Liam Hardin 31481650	5 MWRHE	139	B 5 0.0	ZERO 0.0	ZERO 0.0	W 45 0.5	--- 0.5
34. Livia Baker 32097765	4 MWRHE	120	W 6 0.0	B 51 0.5	ZERO 0.5	ZERO 0.5	B 45 0.5
35. Amelia Robbins 32097949	4 MWRHE	120	ZERO 0.0	--- 0.0	B 30 0.0	W 46 1.0	W 29 1.0
36. Eli Johnson 32266910	3 NEWCE	119	B 7 0.0	W 46 1.0	W 17 1.0	B 12 1.0	W 37 2.0
37. Elliot Ching	1	113	W 8	B 50	B 24	W 44	B 36

## Gateway Chess League 2025-2026 Yearbook Ed Baur Open

32155430	GLRGE		0.0	0.0	0.0	0.0	0.0	
-----								
38. Ben Breihan 32097871	4 MWRHE	111	B 10 0.0	W 12 0.0	B 40 0.5	W 51 0.5	B 46 1.5	
-----								
39. Zain Abuawad 32354111	3 CLMTE	nnnn	--- 0.0	ZERO 0.0	B 44 1.0	W 21 1.0	B 40 2.0	
-----								
40. Hollis Weaver 32589349	3 LIFTH	nnnn	W 13 0.0	B 11 0.0	W 38 0.5	B 43 1.0	W 39 1.0	
-----								
41. Fred Robertson 32150925	5 LIFTH	nnnn	W 23 0.0	B 29 0.5	B 28 0.5	W 32 1.5	B 51 2.5	
-----								
42. Sam Oh 32606652	4 GLRGE	nnnn	W 19 0.0	W 48 1.0	B 14 1.0	B 31 2.0	W 17 3.0	
-----								
43. Caleb Parks 32615140	1 WLSNE	nnnn	B 16 0.0	W 30 0.5	B 25 0.5	W 40 1.0	W 50 1.0	
-----								
44. Moses Parks 32615121	3 WLSNE	nnnn	W 11 0.0	B 31 0.0	W 39 0.0	B 37 1.0	W 48 1.5	
-----								
45. Jack Potts 32615410	4 MICDH	nnnn	B 14 0.0	W 26 0.0	ZERO 0.0	B 33 0.5	W 34 1.5	
-----								
46. Aayansh Singh 32615291	1 ELLVE	nnnn	W 17 0.0	B 36 0.0	W 48 0.0	B 35 0.0	W 38 0.0	
-----								
47. Yousef Nawas 32615448	4 SPDEE	nnnn	ZERO 0.0	ZERO 0.0	ZERO 0.0	--- 0.0	W 32 1.0	
-----								
48. Zayaan Khawar 32615469	3 COMME	nnnn	W 27 0.0	B 42 0.0	B 46 1.0	W 22 1.0	B 44 1.5	
-----								
49. Elise Haynam 32615538	3 COMME	nnnn	B 24 0.0	--- 0.0	--- 0.0	--- 0.0	--- 0.0	
-----								
50. Joshua Gupta 32615500	3 COMME	nnnn	B 20 0.0	W 37 1.0	B 18 1.0	W 26 1.0	B 43 2.0	
-----								
51. Ajay Gupta 32615336	3 COMME	nnnn	B 18 0.0	W 34 0.5	W 29 0.5	B 38 1.5	W 41 1.5	

2025 Ed Baur Open -- extra game

Wall Chart, Page 1

Name/ID	Group/Team	Rate	Rnd 1
1. Philip T Frisella 30832871	8 MWRHE	451	W 2 1.0
-----			
2. Yousef Nawas 32615448	SPDEE	nnnn	B 1 0.0
-----			
3. Rahsaan Wallace 32615711	WYDNM	nnnn	B 4 0.0
-----			
4. Wenjin Lin 32615490	WYDNM	nnnn	W 3 1.0

# Gateway Chess League 2025-2026 Yearbook

## Ed Baur Open

Grand Prix Scores													
Section - HIGH SCHOOL													
Num	Player Name	USCF ID	Grade	Team	Pre Rating	Post Rating	Round 1	Round 2	Round 3	Round 4	Round 5	Raw Points	Points
1	Gibson Greenberg	30495899	9	MARQH	1067	1249	1501 W 26	1571 W 35	1956 W 4	2067 W 34	1885 W 11	8,980	10,776
2	Ayush Prabhat	32202398	11	FZWEH	1264	1309	1575 W 20	1873 W 7	1889 W 15	1929 W 5	1624 D 3	8,890	10,668
3	Jayce Petersen	31518199	11	BEEAH	1158	1224	1597 W 21	1784 W 8	1203 W 47	1888 W 6	1709 D 2	8,181	9,817
4	L C Petersen	31654650	12	BEEAH	1135	1156	1533 W 22	1706 W 16	1249 L 1	1781 W 12	1686 W 18	7,955	9,546
5	Owen A Coffee	31655260	11	JACKH	1091	1129	1593 W 24	1723 W 9	1686 W 18	1309 L 2	1661 W 19	7,972	9,566
6	Austin Minute	15568628	12	WBSTH	1074	1088	1510 W 25	1589 W 39	1605 W 31	1224 L 3	1597 W 21	7,525	9,030
7	Jaxson Kelly	31518249	11	BEEAH	1065	1073	1462 W 27	1309 L 2	1312 W 37	1330 W 43	1593 W 24	7,006	8,407
8	Dominic Khaul	31492308	11	VIANH	973	984	1387 W 40	1224 L 3	1153 W 62	1276 W 44	1537 W 30	6,577	7,892
9	Aiden J Padua	31518545	11	CHBRH	907	923	1446 W 29	1129 L 5	1194 W 46	1203 W 47	1480 W 28	6,452	7,742
10	Ethan Muller	32112675	11	MTVEH	701	879	1089 L 15	1563 W 33	1152 W 53	1457 W 51	2067 W 34	7,328	8,793
11	Siddharth Dasari	17068135	10	PWSO H	1061	1085	1480 W 28	1667 D 34	1677 W 32	1575 W 38	1249 L 1	7,648	9,177
12	Marcus Bailey	32352697	11	LIFTH	877	981	1532 D 13	1194 W 46	1850 W 14	1156 L 4	1575 W 38	7,307	8,768
13	Gabriel S Boyd	16179503	10	MARQH	1199	1132	1381 D 12	886 L 18	1046 D 29	1153 W 62	1390 W 36	5,856	7,027
14	Ben Shepard	30519386	11	BEEAH	1116	1050	771 L 35	1390 W 36	981 L 12	1152 W 63	1330 W 43	5,624	6,748
15	Saksham Malhotra	30196471	11	PWWE H	1072	1089	1679 W 10	1655 W 17	1309 L 2	1365 W 41	0 U	6,008	7,209
16	Colton Clark	31518919	11	MTVEH	929	906	1365 W 41	1156 L 4	1258 W 45	990 D 36	1277 D 32	6,046	7,255
17	Owen Boss	16090782	12	JACKH	894	855	1293 W 42	1089 L 15	376 L 48	1301 W 60	1457 W 51	5,516	6,619
18	Andrew Tate	30830494	12	VIANH	835	886	1276 W 44	1932 W 13	1129 L 5	1176 W 48	1156 L 4	6,669	8,002
19	Marion Walters	31717030	11	LIFTH	829	861	1267 L 34	1258 W 45	1301 W 60	1605 W 31	1129 L 5	6,560	7,872
20	Elias D Fann	31655310	11	JACKH	813	775	1309 L 2	388 L 49	1091 W 52	1085 W 64	1276 W 44	5,149	6,178
21	Dawson C Miller	31655220	12	JACKH	792	797	1224 L 3	1354 W 57	1085 W 64	1188 W 49	1088 L 6	5,939	7,126
22	Jacob Sage	32354007	11	CHBRH	772	733	1156 L 4	403 L 47	1030 W 58	1194 W 46	1176 W 48	4,959	5,950
23	Nasser A Williams	31518570	11	CRRSH	751	738	0 U	1176 W 48	763 L 33	947 W 69	1262 W 50	4,148	4,977
24	Angelo Lancia	31515131	11	VIANH	744	793	1129 L 5	1457 W 51	1209 W 54	1563 W 33	1073 L 7	6,431	7,717
25	Drew Smith	32254511	11	JACKH	731	710	1088 L 6	1493 W 61	554 L 57	923 W 67	1188 W 49	5,246	6,295
26	Elijah C Braden	31789815	12	JACKH	662	701	1249 L 1	877 L 32	903 W 70	1493 W 61	1354 W 57	5,876	7,051
27	Austin Gilliam	32326076	12	HERRH	652	662	1073 L 7	805 L 31	1084 W 55	1258 W 45	1203 W 47	5,423	6,507
28	Na'shad Buchanan	30947740	12	LIFTH	596	680	1085 L 11	1312 W 37	1262 W 50	1354 W 57	923 L 9	5,936	7,123
29	Sarah E Kraemer	31554019	11	BEEAH	525	646	923 L 9	862 D 59	1532 D 13	1152 W 53	1589 W 39	6,058	7,269

## Gateway Chess League 2025-2026 Yearbook Ed Baur Open

Grand Prix Scores													
Section - HIGH SCHOOL													
Num	Player Name	USCF ID	Grade	Team	Pre Rating	Post Rating	Round 1	Round 2	Round 3	Round 4	Round 5	Raw Points	Points
30	Cole Altman	32112412	10	JACKH	658	737	1244 W 56	565 L 41	1571 W 35	1589 W 39	984 L 8	5.953	7.143
31	Agnew Donovann	32614751	9	BEEAH	Unrated	805	1152 W 63	1462 W 27	1088 L 6	861 L 19	1387 W 40	5.950	7.140
32	Adrian Khoshaba	32614926	9	HERRH	Unrated	877	1175 D 38	1501 W 26	1085 L 11	1262 W 59	1306 D 16	6.329	7.594
33	Trent Lange	32615014	9	JACKH	Unrated	763	1153 W 62	879 L 10	1538 W 23	793 L 24	1365 W 41	5.728	6.873
34	Dominic Rodriguez	31354318	10	VERCH	1341	1267	1661 W 19	1485 D 11	1188 W 49	1249 L 1	879 L 10	6.462	7.754
35	Kaydn Groves	32326065	10	HERRH	771	771	1850 W 14	1249 L 1	737 L 30	1012 W 68	912 D 37	5.760	6.912
36	Eli Miller	32112457	11	JACKH	444	590	1084 W 55	1050 L 14	1493 W 61	1306 D 16	1132 L 13	6.065	7.278
37	Ian Buerck	32112500	10	JACKH	444	512	1091 W 52	680 L 28	1073 L 7	1209 W 54	1171 D 35	5.224	6.268
38	Elijah Gilliam	32615222	9	CHBRH	Unrated	775	1277 D 32	1293 W 42	1262 W 59	1085 L 11	981 L 12	5.898	7.077
39	Tim Gill	31106227	10	MARQH	861	789	1330 W 43	1088 L 6	1152 W 63	737 L 30	646 L 29	4.953	5.943
40	Gabriel W Tanner	31655218	11	JACKH	585	587	984 L 8	1301 W 60	657 L 51	1244 W 56	805 L 31	4.991	5.989
41	Aiden Little	31518227	11	BEEAH	528	565	906 L 16	1537 W 30	923 W 67	1089 L 15	763 L 33	5.218	6.261
42	Brycen Fox	31519007	11	MTVNH	513	493	855 L 17	775 L 38	901 W 66	462 L 50	1262 W 59	4.255	5.106
43	Carlos J Robledo	32326123	11	HERRH	486	530	789 L 39	1209 W 54	1244 W 56	1073 L 7	1050 L 14	5.365	6.438
44	Haydn McMahon	30797714	12	MTVNH	480	476	886 L 18	901 W 66	947 W 69	984 L 8	775 L 20	4.493	5.391
45	Aaron R Padua	32097730	11	CHBRH	439	458	901 W 66	861 L 19	906 L 16	662 L 27	1012 W 68	4.342	5.210
46	Malachia Hughes	32112431	10	JACKH	346	394	1152 W 53	981 L 12	923 L 9	733 L 22	947 W 69	4.736	5.683
47	Gus Cole	32254529	11	JACKH	314	403	903 W 71	1533 W 22	1224 L 3	923 L 9	662 L 27	5.245	6.294
48	Rantha Thang	32097861	10	DSMTH	198	376	947 W 69	738 L 23	1655 W 17	886 L 18	733 L 22	4.959	5.950
49	Trenton Givens	32155415	10	DSMTH	131	388	1030 W 58	1575 W 20	1267 L 34	797 L 21	710 L 25	5.379	6.454
50	Brayden Coy	32615138	9	JACKH	Unrated	462	657 L 51	903 W 71	680 L 28	1293 W 42	738 L 23	4.271	5.125
51	Skyler Croteau	32615056	12	HERRH	Unrated	657	1262 W 50	793 L 24	1387 W 40	879 L 10	855 L 17	5.176	6.211
52	Caleb Schreckenber	32615563	11	DSMTH	Unrated	291	512 L 37	352 L 63	775 L 20	903 W 70	907 W 65	3.449	4.138
53	Elliot Morris	32615383	9	HERRH	Unrated	352	394 L 46	901 B	879 L 10	646 L 29	1153 W 62	3.973	4.767
54	Tymon Coleman	32604385	9	CHBRH	Unrated	409	923 W 67	530 L 43	793 L 24	512 L 37	1085 W 64	3.843	4.611
55	Christopher Robben	32614672	11	MTVEH	Unrated	284	590 L 36	285 L 64	662 L 27	907 W 65	901 W 66	3.345	4.014
56	Duncan Chiaverini	32614700	9	BEEAH	Unrated	444	737 L 30	1012 W 68	530 L 43	587 L 40	1152 W 63	4.018	4.821
57	Dunkan Covarrubias	32615022	9	BEEAH	Unrated	554	907 W 65	797 L 21	1510 W 25	680 L 28	701 L 26	4.595	5.514
58	Cooper Tidwell	32615529	12	JACKH	Unrated	230	388 L 49	147 L 69	733 L 22	903 W 71	923 W 67	3.094	3.712

## Gateway Chess League 2025-2026 Yearbook Ed Baur Open

Grand Prix Scores													
Section - HIGH SCHOOL													
Num	Player Name	USCF ID	Grade	Team	Pre Rating	Post Rating	Round 1	Round 2	Round 3	Round 4	Round 5	Raw Points	Points
59	Gabriel Gamble	32614944	10	JACKH	Unrated	462	1085 W 64	1046 D 29	775 L 38	877 L 32	493 L 42	4.276	5.131
60	Jack Morgan	32561350	9	CRRSH	Unrated	501	1012 W 68	587 L 40	861 L 19	855 L 17	1093 D 61	4.408	5.289
61	Lathan Kates	32589319	10	LIFTH	Unrated	693	903 W 70	710 L 25	590 L 36	701 L 26	901 D 60	3.805	4.566
62	Jay Oliver	31591632	12	CRRSH	391	353	763 L 33	903 W 70	984 L 8	1132 L 13	352 L 53	4.134	4.960
63	Ace Brumfield	32112388	10	JACKH	344	352	805 L 31	1091 W 52	789 L 39	1050 L 14	444 L 56	4.179	5.014
64	Trinya Lamb-Tucker	32156039	10	BEEAH	309	285	462 L 59	1084 W 55	797 L 21	775 L 20	409 L 54	3.527	4.232
65	Forest Wildhaber	32112484	10	JACKH	106	107	554 L 57	123 L 67	901 B	284 L 55	291 L 52	2.153	2.583
66	Atticus Poehler	32614999	9	DSMTH	Unrated	101	458 L 45	476 L 44	493 L 42	901 B	284 L 55	2.612	3.134
67	Michael Lobo	32615555	11	DSMTH	Unrated	123	409 L 54	907 W 65	565 L 41	710 L 25	230 L 58	2.821	3.385
68	Miles Schneider	32614623	9	DSMTH	Unrated	212	501 L 60	444 L 56	903 W 71	771 L 35	458 L 45	3.077	3.692
69	Julian Hopkins	32571474	9	HERRH	101	147	376 L 48	1030 W 58	476 L 44	738 L 23	394 L 46	3.014	3.616
70	Gabe Hahn	32615083	9	HERRH	Unrated	103	693 L 61	353 L 62	701 L 26	291 L 52	503 D 71	2.541	3.049
71	Abby Foster	32614682	9	MTVEH	Unrated	103	403 L 47	462 L 50	212 L 68	230 L 58	503 D 70	1.810	2.172

# Gateway Chess League 2025-2026 Yearbook

## Ed Baur Open

<b>Grand Prix Scores</b>													
<b>Section - MIDDLE SCHOOL</b>													
Num	Player Name	USCF ID	Grade	Team	Pre Rating	Post Rating	Round 1	Round 2	Round 3	Round 4	Round 5	Raw Points	Points
1	David Y Zhang	30077392	8	PYCEM	1378	1393	1194 W 23	1785 W 5	1832 W 10	2093 W 2	1615 D 4	8,519	10,222
2	Sasangka Wahana	31671797	8	PYSOM	1288	1293	1175 W 24	1656 W 11	1846 W 9	1393 L 1	1832 W 10	7,902	9,482
3	Akshaj Prathi	31198206	7	PYWEM	1245	1237	1132 W 29	1181 D 18	1469 W 20	1615 D 4	1846 W 9	7,243	8,691
4	Rayden Lin	16937235	8	WYDNM	1189	1215	1130 W 25	1477 W 31	1689 W 6	1637 D 3	1793 D 1	7,726	9,271
5	Sidney Corson	31246519	7	WYDNM	908	985	1057 W 34	1393 L 1	1210 W 28	1518 W 15	1879 W 8	7,057	8,468
6	Bryce Esbeck	30769425	8	MWRH M	614	889	986 W 33	1879 W 8	1215 L 4	1656 W 11	1804 W 17	7,540	9,048
7	Wyatt Butler	16844412	8	JNBSH	555	697	1032 L 10	901 W 36	1405 D 16	1132 W 29	1581 W 18	6,051	7,261
8	Ketan Anand	17092994	8	JNBSH	1138	1079	1211 W 22	889 L 6	986 W 33	1674 W 14	985 L 5	5,745	6,894
9	Angelo Jiang	31471820	8	PYCEM	1044	1046	964 W 35	1325 W 21	1293 L 2	1804 W 17	1237 L 3	6,623	7,947
10	Gabriel Katon	30769577	8	MWRH M	1018	1032	1497 W 7	1674 W 14	1393 L 1	1469 W 20	1293 L 2	7,326	8,791
11	Avni Gupta	30695405	6	PYNEM	862	856	1518 W 15	1293 L 2	1067 W 32	889 L 6	1194 W 23	5,961	7,153
12	Gautam Dasari	30891150	6	PYSWM	721	728	874 L 14	1422 W 19	1057 W 34	1005 L 16	1175 W 24	5,533	6,639
13	Nikhil J Mukherji	31197557	7	WYDNM	702	687	1005 L 16	1178 W 27	718 L 15	1066 W 26	1130 W 25	5,097	6,116
14	Wenjin Lin	32615490	7	WYDNM	Unrated	874	1528 W 12	1032 L 10	901 B	1079 L 8	1469 W 20	6,009	7,210
15	Amir Moore	30948341	8	LIFTH	Unrated	718	856 L 11	1211 W 22	1487 W 13	985 L 5	1325 W 21	5,864	7,036
16	Mannan Ahuja	17207535	6	MICDH	1058	1005	1487 W 13	669 L 20	1097 D 7	1528 W 12	0 U	4,781	5,737
17	Harjas Singh	30885306	6	CRVWM	1075	1004	1022 D 19	1066 W 26	1581 W 18	1046 L 9	889 L 6	5,604	6,724
18	Eshan Parusha	30678901	8	PYSWM	785	781	965 W 30	1637 D 3	1004 L 17	1422 W 19	697 L 7	5,725	6,870
19	Violeta Minaya-Lemonds	30055016	7	MWRH M	623	622	1404 D 17	728 L 12	965 W 30	781 L 18	1132 W 29	5,010	6,012
20	Langston Logan	32036191	6	CRRSH	591	669	1178 W 27	1805 W 16	1237 L 3	1032 L 10	874 L 14	6,126	7,351
21	David Pion	30598402	6	WYDNM	527	525	901 W 36	1046 L 9	0 U	1057 W 34	718 L 15	3,722	4,466
22	Philip T Frisella	30832871	8	MWRH M	451	411	1079 L 8	718 L 15	330 L 25	901 B	986 W 33	4,014	4,816
23	Sy E Briscoe	30769339	7	WYDNM	411	394	1393 L 1	257 L 34	901 B	1210 W 28	856 L 11	4,617	5,540
24	Ashvin Sriram	31070710	7	SELVM	338	375	1293 L 2	410 L 28	1178 W 27	1067 W 32	728 L 12	4,676	5,611
25	Thurston McBurnett	30797900	7	MWRH M	313	330	1215 L 4	267 L 32	1211 W 22	986 W 33	687 L 13	4,366	5,239
26	Gabriel Barnett	32097752	8	MWRH M	254	266	901 B	1004 L 17	332 L 29	687 L 13	1057 W 34	3,981	4,777
27	Niko Walton	32615260	8	MWRH M	Unrated	378	669 L 20	687 L 13	375 L 24	965 W 30	1067 W 32	3,763	4,515
28	Benjamin Ulrich	32615587	7	MWRH M	Unrated	410	677 L 31	1175 W 24	985 L 5	394 L 23	901 W 36	4,132	4,958
29	Addisyn Greenberg	30725656	8	CRVWM	332	332	1237 L 3	565 D 30	1066 W 26	697 L 7	622 L 19	4,187	5,024

Gateway Chess League 2025-2026 Yearbook  
Ed Baur Open

<b>Grand Prix Scores</b>													
<b>Section - MIDDLE SCHOOL</b>													
<b>Num</b>	<b>Player Name</b>	<b>USCF ID</b>	<b>Grade</b>	<b>Team</b>	<b>Pre Rating</b>	<b>Post Rating</b>	<b>Round 1</b>	<b>Round 2</b>	<b>Round 3</b>	<b>Round 4</b>	<b>Round 5</b>	<b>Raw Points</b>	<b>Points</b>
30	Hridey Malhotra	30584391	7	PYWEM	Unrated	165	781 L 18	732 D 29	622 L 19	378 L 27	901 B	3,414	4,096
31	Oliver Rubin	31093224	6	MWRHE	667	677	1210 W 28	1215 L 4	0 U	0 U	0 U	2,425	2,910
32	Rahsaan Wallace	32615711	7	LIFTH	Unrated	267	0 U	1130 W 25	856 L 11	375 L 24	378 L 27	2,739	3,286
33	Aaditya Singh	32615354	8	CRVWM	Unrated	186	889 L 6	964 W 35	1079 L 8	330 L 25	411 L 22	3,673	4,407
34	Vincent Liu	32503480	7	PYCEM	253	257	985 L 5	1194 W 23	728 L 12	525 L 21	266 L 26	3,698	4,437
35	Henry Marsh	32098041	6	MWRHE	208	164	1046 L 9	186 L 33	0 U	0 U	0 U	1,232	1,478
36	Coren Burge	32614655	6	MWRHE	Unrated	101	525 L 21	697 L 7	0 U	0 U	410 L 28	1,632	1,958

## Gateway Chess League 2025-2026 Yearbook Ed Baur Open

Grand Prix Scores													
Section - ELEMENTARY SCHOOL													
Num	Player Name	USCF ID	Grade	Team	Pre Rating	Post Rating	Round 1	Round 2	Round 3	Round 4	Round 5	Raw Points	Points
1	Charlotte Wang	30018604	5	MMECE	1015	1130	937 W 47	1357 W 17	1325 W 9	1967 W 4	1885 W 10	7.471	8.965
2	Sritanvi Suddala	32449186	5	STANE	1241	1272	1043 W 24	1427 W 16	1656 W 5	1959 W 7	1720 D 3	7.805	9.366
3	Matthew K Jesudas	31950040	5	SHVYE	1310	1320	1049 W 25	1479 W 15	1665 W 11	1885 W 10	1672 D 2	7.750	9.300
4	Milly Furniss	30582024	4	IMCLM	1181	1167	1016 W 41	1316 W 28	1571 W 12	1130 L 1	1665 W 11	6.698	8.037
5	Sikander Manocha	32089066	2	MICDH	803	856	994 W 33	1237 W 30	1272 L 2	1338 W 27	1587 W 18	6.428	7.713
6	Isha J Iyer	31681225	4	WLDHE	925	914	914 W 49	787 L 18	1237 W 30	1357 W 17	1571 W 12	5.866	7.039
7	William Bai	30691888	4	SPDEE	1187	1159	933 W 48	1338 W 27	1587 W 18	1272 L 2	1285 D 8	6.415	7.698
8	Adelaide Jordan	31152972	4	IMCLM	824	885	0 U	1150 W 23	1302 W 19	1316 W 28	1559 D 7	5.327	6.392
9	Liam Butler	30769366	5	NEWCE	282	525	998 W 39	1195 W 21	1130 L 1	1427 W 16	1079 D 15	5.829	6.994
10	Ayaansh Kanchan	30729331	5	MCKVE	1110	1085	945 W 46	1329 W 29	1574 W 14	1320 L 3	1130 L 1	6.298	7.557
11	William DeBord	30917460	5	NEWCE	862	865	918 W 36	1325 W 20	1320 L 3	1329 W 29	1167 L 4	6.059	7.270
12	Bryce E Corson	31467976	5	MMECE	788	771	907 W 37	905 W 43	1167 L 4	1164 W 31	914 L 6	5.057	6.068
13	David Chung	31420446	4	SPDEE	786	711	627 L 16	918 W 36	525 L 20	994 W 33	1150 W 23	4.214	5.056
14	Cayla Cheng	32070561	4	MMECE	794	774	905 W 43	1164 W 31	1085 L 10	787 L 18	1329 W 29	5.270	6.324
15	Lucas Vincent	32090390	5	WLDHE	683	679	985 W 38	1320 L 3	1296 W 22	925 D 20	925 D 9	5.451	6.541
16	Lucas Liu	32016449	2	MMECE	608	627	1511 W 13	1272 L 2	933 W 48	525 L 9	1237 W 30	5.478	6.573
17	Dylan Gelfand	31481635	4	GLRGE	533	557	907 W 40	1130 L 1	1064 W 35	914 L 6	1164 W 31	5.179	6.214
18	Ishraj Anand	32214091	5	MCKVE	686	787	1064 W 35	1714 W 6	1159 L 7	1574 W 14	856 L 5	6.367	7.640
19	Calvin Bollinger	30952232	5	MWRHE	415	502	900 B	0 U	885 L 8	998 W 39	1338 W 27	4.121	4.945
20	Jameson G Lobonc-Jackson	31519355	4	CAPTE	381	525	1060 W 26	865 L 11	1511 W 13	1079 D 15	795 D 21	5.310	6.372
21	James Venezia	31482130	4	BBLRE	345	395	750 D 23	525 L 9	905 W 44	1049 W 25	925 D 20	4.154	4.984
22	Sam Oh	32606652	4	GLRGE	Unrated	496	529 L 29	998 W 39	679 L 15	1016 W 41	1316 W 28	4.538	5.445
23	Theodore R Johnson	31553465	5	NEWCE	246	350	795 D 21	885 L 8	1060 W 26	1043 W 24	711 L 13	4.494	5.392
24	Jack Bourland	32097776	5	CAPTE	216	243	1272 L 2	660 D 26	907 W 40	350 L 23	925 W 42	4.114	4.936
25	Josephine Duff	32098385	3	RSMNE	214	249	1320 L 3	505 D 44	925 W 42	395 L 21	1084 W 32	4.229	5.074
26	Fred Robertson	32150925	5	LIFTH	Unrated	260	525 L 20	643 D 24	350 L 23	933 W 48	907 W 40	3.358	4.029
27	Gabriel P Thompson	31519842	3	CAPTE	572	538	905 W 44	1159 L 7	1016 W 41	856 L 5	502 L 19	4.438	5.325
28	Wyatt E LaPierre	31519770	3	CAPTE	545	516	901 W 50	1167 L 4	994 W 33	885 L 8	496 L 22	4.443	5.331
29	Teddy Gooch	30797546	4	COMME	501	529	1296 W 22	1085 L 10	1084 W 32	865 L 11	774 L 14	5.104	6.124

## Gateway Chess League 2025-2026 Yearbook Ed Baur Open

<b>Grand Prix Scores</b>													
<b>Section - ELEMENTARY SCHOOL</b>													
<b>Num</b>	<b>Player Name</b>	<b>USCF ID</b>	<b>Grade</b>	<b>Team</b>	<b>Pre Rating</b>	<b>Post Rating</b>	<b>Round 1</b>	<b>Round 2</b>	<b>Round 3</b>	<b>Round 4</b>	<b>Round 5</b>	<b>Raw Points</b>	<b>Points</b>
30	Koshin Sinha	31654532	5	NEWCE	421	437	1084 W 32	856 L 5	914 L 6	1082 W 34	627 L 16	4.563	5.475
31	Nolan Ambler	31519419	4	CAPTE	368	364	900 W 51	774 L 14	914 W 49	771 L 12	557 L 17	3.916	4.699
32	Evelyn Ching	32098292	4	MMECE	303	284	437 L 30	985 W 38	529 L 29	1064 W 35	249 L 25	3.264	3.916
33	Eli Johnson	32266910	2	NEWCE	119	194	856 L 5	901 W 50	516 L 28	711 L 13	914 W 49	3.898	4.677
34	Zain Abuawad	32354111	3	CLMTE	102	282	0 U	0 U	907 W 37	437 L 30	905 W 43	2.249	2.698
35	Joshua Gupta	32615500	3	COMME	Unrated	264	787 L 18	914 W 49	557 L 17	284 L 32	905 W 44	3.447	4.136
36	Ben Breihan	32097871	3	MWRHE	111	118	865 L 11	711 L 13	505 D 43	107 L 40	901 W 50	3.089	3.706
37	Moses Parks	32615121	3	WLSNE	Unrated	107	771 L 12	216 L 41	282 L 34	914 W 49	598 D 39	2.781	3.337
38	Jack Potts	32615410	4	MICDH	Unrated	185	679 L 15	284 L 32	0 U	545 D 46	937 W 47	2.445	2.934
39	Zayaan Khawar	32615469	3	COMME	Unrated	198	525 L 9	496 L 22	901 W 50	502 L 19	507 D 37	2.931	3.517
40	Ajay Gupta	32615336	3	COMME	Unrated	107	557 L 17	537 D 47	243 L 24	918 W 36	260 L 26	2.515	3.018
41	Joey Lazaroff	32098358	2	COMME	212	216	1167 L 4	907 W 37	538 L 27	496 L 22	0 U	3.108	3.729
42	Amelia Robbins	32097949	4	MWRHE	120	125	0 U	0 U	249 L 25	901 W 50	243 L 24	1.393	1.671
43	Hollis Weaver	32589349	3	LIFTH	Unrated	105	774 L 14	771 L 12	518 D 36	505 D 44	282 L 34	2.850	3.420
44	Caleb Parks	32615140	1	WLSNE	Unrated	105	538 L 27	649 D 25	395 L 21	505 D 43	264 L 35	2.351	2.821
45	Yousef Nawas	32615448	4	SPDEE	Unrated	532	0 U	0 U	0 U	0 U	933 W 48	933	1.119
46	Liam Hardin	31481650	5	MWRHE	139	145	1085 L 10	0 U	0 U	585 D 38	0 U	1.670	2.004
47	Livia Baker	32097765	4	MWRHE	134	137	1130 L 1	507 D 40	0 U	0 U	185 L 38	1.822	2.186
48	Archer Ferguson	32098320	5	MWRHE	173	133	1159 L 7	0 U	627 L 16	260 L 26	532 L 45	2.578	3.093
49	Elliot Ching	32155430	1	GLRGE	113	114	914 L 6	264 L 35	364 L 31	107 L 37	194 L 33	1.843	2.211
50	Aayansh Singh	32615291	1	ELLVE	Unrated	101	516 L 28	194 L 33	198 L 39	125 L 42	118 L 36	1.151	1.381
51	Elise Haynam	32615538	3	COMME	Unrated	100	364 L 31	0 U	0 U	0 U	0 U	364	436

Gateway Chess League 2025-2026 Yearbook  
Gateway Grade Tournament

## 2025 Gateway Grade Tournament

Tournament was held 10/25/2025 at De Smet HS.

The tournament was divided into a single section per grade, though some grades were combined for competitiveness. Individual awards were awarded for each grade.

The team competition was divided into the following divisions:

- High School (Grades 9-12)
- 9th Grade and Under
- 8th Grade and Under
- 6th Grade and Under
- 5th Grade and Under
- 3rd Grade and Under

The team score is the sum of the scores of the top four (4) players on the team, regardless of which section the player played in. A team must have at least two players to be eligible for a team award.

Prizes - Teams						
Place	Code	Name (# of players)	Score	Solk	Cum	CumOp
<b>High School Division</b>						
1	BEEAH	BELLEVILLE EAST HS,BELLEVILLE, IL (7)	13.5	38.0	36.5	97.5
2	LIFTH	LIFT FOR LIFE ACADEMY,ST LOUIS, MO(7)	10.0	28.0	24.0	74.0
3	MTVEH	MT. VERNON TOWNSHIP HS,MT. VERNON, IL (11)	9.5	34.0	23.5	82.5
4	HERRH	HERRIN HS,HERRIN, IL (4)	9.5	30.5	22.5	76.5
<b>9th and Under Division</b>						
1	BEEAH	BELLEVILLE EAST HS,BELLEVILLE, IL (3)	9.5	25.5	22.5	68.5
2	HERRH	HERRIN HS,HERRIN, IL (6)	7.5	37.0	24.5	89.0
<b>8th and Under Division</b>						
1	WYDNM	WYDOWN MS,ST. LOUIS, MO (5)	9.5	36.0	25.0	88.5
2	PYCEM	PARKWAY CENTRAL MS,CHESTERFIELD, MO (3)	6.5	26.0	17.0	66.5
<b>6th and Under Division</b>						
1	MWRHE	MAPLEWOOD-RICHMOND HTS ES,MAPLEW/WOD, MO (3)	6.0	18.5	13.0	48.0
2	CRVWM	CRESTVIEW MS,ELLISVILLE, MO (3)	5.0	23.5	14.0	56.5
<b>5th and Under Division</b>						
1	GLRGE	GLENRIDGE ES,CLAYTON, MO (4)	9.5	33.0	25.0	85.5
2	COMME	COMMUNITY ES,LADUE, MO (7)	9.5	25.5	22.5	64.0
<b>3rd and Under Division</b>						
1	MMECE	MERAMEC ES,CLAYTON, MO (4)	9.0	24.5	18.5	54.0
2	CAPTE	CAPTAIN ES,CLAYTON, MO (2)	4.0	12.5	10.0	30.0

Prizes - Individuals							
Place	Name/Team	Rate	Score	MMed	Solk	Cum	CumOp
<b>Grade 12 Section</b>							
1	Andrew Tate (3,VIANNEY HS, KIRKWOOD, MO)	835	350	650	750	850	2350

# Gateway Chess League 2025-2026 Yearbook

## Gateway Grade Tournament

<b>Prizes - Individuals</b>							
<b>Place</b>	<b>Name/Team</b>	<b>Rate</b>	<b>Score</b>	<b>MMed</b>	<b>Solk</b>	<b>Cum</b>	<b>CumOp</b>
2	Steven Blakey (4,BELLEVILLE EAST HS, BELLEVILLE, IL)	695	3.00	9.00	10.00	9.00	25.50
3	Austin Gilliam (5,HERRIN HS, HERRIN, IL)	652	3.00	6.50	7.00	8.00	18.50
<b>Grade 11 Section</b>							
1	Oliver Cleveland (2,BELLEVILLE EAST HS, BELLEVILLE, IL)	1144	4.00	9.00	11.00	10.00	28.00
2	Jaxson Kelly (3,BELLEVILLE EAST HS, BELLEVILLE, IL)	1065	4.00	6.00	7.50	10.00	21.50
3	Ayush Prabhat (1,FT. ZUMWALT WEST HS, O'FALLON, MO)	1264	3.00	9.00	11.00	9.00	29.00
4	Tri Q Tran (7,BAYLESS HS, ST LOUIS, MO)	808	3.00	8.00	10.00	8.00	26.00
5	Angelo Lancia (9,VIANNEY HS, KIRKWOOD, MO)	744	3.00	7.50	8.00	7.00	22.50
6	Marion Walters (6,LIFT FOR LIFE ACADEMY, ST LOUIS, MO)	825	3.00	6.00	6.00	7.00	16.50
<b>Grade 10 Section</b>							
1	Dominic Rodriguez (1,VERITAS CHRISTIAN ACADEMY, O'FALLON, MO)	1326	3.50	8.50	9.50	9.50	23.00
2	Siddharth Dasari (3,PARKWAY SOUTH HS, MANCHESTER, MO)	1061	3.00	8.00	9.50	8.00	24.00
3	Gabriel S Boyd (2,MARQUETTE HS, CHESTERFIELD, MO)	1199	3.00	7.50	8.50	7.50	23.50
<b>Grade 9 Section</b>							
1	Donovann Agnew (5,BELLEVILLE EAST HS, BELLEVILLE, IL)	nnnn	4.00	8.00	9.00	10.00	25.00
2	Konnor McWhorter (2,BELLEVILLE WEST HS, BELLEVILLE, IL)	803	3.00	9.50	11.50	8.00	30.50
3	Gibson Greenberg (1,MARQUETTE HS, CHESTERFIELD, MO)	1068	3.00	9.50	10.50	9.00	25.50
4	Duncan Covarrubias (6,BELLEVILLE EAST HS, BELLEVILLE, IL)	nnnn	3.00	8.00	9.00	7.00	24.00
5	Ryder Jolly (17,MT. VERNON TOWNSHIP HS, MT. VERNON, IL)	nnnn	3.00	6.50	7.00	6.00	15.00
6	Syrah Sykes (3,LIFT FOR LIFE ACADEMY, ST LOUIS, MO)	280	3.00	6.00	7.00	9.00	22.00
7	Yen Le (18,BAYLESS HS, ST LOUIS, MO)	nnnn	3.00	5.50	6.50	7.00	19.50
<b>Grades 7 &amp; 8 Section - 8th Graders</b>							
1	Sasangka Wahana (1,PARKWAY SOUTH MS, BALLWIN, MO)	1273	4.00	6.50	8.50	10.00	25.00
2	Alice Chang (4,LADUE MS, LADUE, MO)	1000	3.00	7.50	8.00	7.00	20.00
3	Rishik Mohanty (2,PARKWAY CENTRAL MS, CHESTERFIELD, MO)	1167	2.50	9.50	10.00	8.00	26.50
<b>Grades 7 &amp; 8 Section - 7th Graders</b>							
1	Wenjin Lin (15,WYDOWN MS, ST. LOUIS, MO)	nnnn	3.50	8.50	10.50	9.00	28.00
2	Cooper Mayes (6,PARKWAY CENTRAL MS, CHESTERFIELD, MO)	747	3.00	7.50	9.50	6.00	24.00
3	Ashvin Sriram (11,SELVIDGE MS, BALLWIN, MO)	338	3.00	4.00	4.50	6.00	12.00
<b>Grade 6 Section</b>							
1	Mannan Ahuja (1,MARY INSTITUTE/COUNTRY DAY HS, ST LOUIS, MO)	1059	3.50	6.50	7.50	8.50	20.50
2	Harjas Singh (2,CRESTVIEW MS, ELLISVILLE, MO)	1025	3.00	8.50	10.00	8.00	25.50
3	Ibai Minaya-Lemonds (3,MAPLEWOOD-RICHMOND HTS ES, MAPLEWOOD, MO)	997	3.00	8.50	9.50	9.00	25.50
4	Eli A Warford (8,JOHNSON-WABASH ES, FERGUSON, MO)	467	3.00	7.00	8.50	6.00	22.50
<b>Grade 5 Section</b>							
1	Sritanvi Suddala (1,STANTON ES, FENTON, MO)	1297	3.50	7.50	9.50	9.00	25.00
2	Ishraj Anand (8,MCKELVEY ES, MARYLAND HEIGHTS, MO)	435	3.00	8.00	9.00	6.00	24.00
3	Amandla Ase (12,LIFT FOR LIFE ACADEMY, ST LOUIS, MO)	nnnn	3.00	5.00	5.50	6.00	14.00
4	Charlotte Wang (3,MERAMEC ES, CLAYTON, MO)	1015	3.00	5.00	5.00	8.00	14.50
<b>Grade 4 Section</b>							
1	James Venezia (9,BABLER ES, WILDWOOD, MO)	345	4.00	8.00	9.00	10.00	23.50
2	Rishi Kulkarni (2,COL MILL CREEK ES, COLUMBIA, MO)	651	3.00	8.50	10.00	9.00	25.50
3	Dylan Gelfand (3,GLENRIDGE ES, CLAYTON, MO)	533	3.00	8.00	9.50	8.00	25.00
4	Ian Yuan (5,GLENRIDGE ES, CLAYTON, MO)	508	3.00	7.00	7.50	8.00	21.00
5	Patrick Sheridan (1,HIGHCROFT RIDGE ES, CHESTERFIELD, MO)	920	3.00	3.50	3.50	6.00	8.50
<b>Grades K-3 Section - 3rd Graders</b>							
1	Zayaan Khawar (14,COMMUNITY ES, LADUE, MO)	nnnn	3.00	7.50	9.00	7.00	22.00
2	Gabriel P Thompson (3,CAPTAIN ES, CLAYTON, MO)	572	2.50	9.00	11.00	8.00	26.00
3	Alex Yuan (4,GLENRIDGE ES, CLAYTON, MO)	355	2.50	8.00	8.00	5.00	21.00
<b>Grades K-3 Section - 2nd Graders</b>							

Gateway Chess League 2025-2026 Yearbook  
Gateway Grade Tournament

Prizes - Individuals							
Place	Name/Team	Rate	Score	MMed	Solk	Cum	CumOp
1	Sikander Manocha (1,MARY INSTITUTE/COUNTRY DAY HS, ST LOUIS, MO)	961	3,50	7.00	8.00	9.00	23.00
2	Lucas Liu (2,MERAMEC ES, CLAYTON, MO)	684	3,50	6.50	6.50	8.00	18.00
3	Alex Yuan (4,GLENRIDGE ES, CLAYTON, MO)	355	2,50	8.00	8.00	5.00	21.00
Grades K-3 Section - 1st Graders							
1	Elliot Ching (9,GLENRIDGE ES, CLAYTON, MO)	113	1.00	5.00	8.00	4.00	18.50

Standings - Teams						
Place	Code	Name (# of players)	Score	Solk	Cum	CumOp
<b>High School Division</b>						
<b>1</b>	<b>BEEAH</b>	<b>BELLEVILLE EAST HS,BELLEVILLE, (7)</b>	<b>13.5</b>	<b>38.0</b>	<b>36.5</b>	<b>97.5</b>
		Cleveland, Oliver (4.0,1144)	4.0	11.0	10.0	28.0
		Kelly, Jaxson (4.0,1065)	4.0	7.5	10.0	21.5
		Blakey, Steven (3.0,695)	3.0	10.0	9.0	25.5
		Petersen, L C (2.5,1136)	2.5	9.5	7.5	22.5
<b>2</b>	<b>LIFTH</b>	<b>LIFT FOR LIFE ACADEMY,ST LOUIS, (7)</b>	<b>10.0</b>	<b>28.0</b>	<b>24.0</b>	<b>74.0</b>
		Sykes, Syrah (3.0,280)	3.0	7.0	9.0	22.0
		Walters, Marion (3.0,825)	3.0	6.0	7.0	16.5
		Bailey, Marcus (2.0,806)	2.0	8.0	5.0	19.0
		Buchanan, Na'shad (2.0,628)	2.0	7.0	3.0	16.5
<b>3</b>	<b>MTVEH</b>	<b>MT. VERNON TOWNSHIP HS,MT. VERN (11)</b>	<b>9.5</b>	<b>34.0</b>	<b>23.5</b>	<b>82.5</b>
		Jolly, Ryder (3.0,nnnn)	3.0	7.0	6.0	15.0
		White, Colin (2.5,690)	2.5	9.0	6.5	22.5
		Muller, Ethan (2.0,701)	2.0	9.5	7.0	23.0
		Fox, Brycen (2.0,513)	2.0	8.5	4.0	22.0
<b>4</b>	<b>HERRH</b>	<b>HERRIN HS,HERRIN, IL (4)</b>	<b>9.5</b>	<b>30.5</b>	<b>22.5</b>	<b>76.5</b>
		Gilliam, Austin (3.0,652)	3.0	7.0	8.0	18.5
		Groves, Kaydn (2.5,771)	2.5	8.0	6.0	21.5
		Croteau, Skyler (2.5,nnnn)	2.5	6.5	5.0	17.0
		Robledo, Carlos J (1.5,486)	1.5	9.0	3.5	19.5
<b>5</b>	<b>BEWEH</b>	<b>BELLEVILLE WEST HS,BELLEVILLE, (8)</b>	<b>9.0</b>	<b>30.0</b>	<b>18.0</b>	<b>78.0</b>
		McWhorter, Konnor (3.0,803)	3.0	11.5	8.0	30.5
		Bequette, Evan (2.0,389)	2.0	7.0	4.0	19.0
		May, Hirschil (2.0,nnnn)	2.0	6.0	3.0	14.0
		Coleman, Cameron (2.0,nnnn)	2.0	5.5	3.0	14.5
<b>6</b>	<b>DSMTH</b>	<b>DESMET HS,ST. LOUIS, MO (9)</b>	<b>8.5</b>	<b>28.5</b>	<b>19.0</b>	<b>74.0</b>
		Thang, Rantha (2.5,198)	2.5	7.5	6.0	17.5
		Mayo, Tariq (2.0,nnnn)	2.0	7.5	5.0	21.5
		Banister-Givens, Trenton (2.0,131)	2.0	7.5	5.0	19.5
		Juarez, David (2.0,319)	2.0	6.0	3.0	15.5
<b>7</b>	<b>VIANH</b>	<b>VIANNEY HS,KIRKWOOD, MO (3)</b>	<b>8.5</b>	<b>26.0</b>	<b>21.5</b>	<b>70.0</b>
		Tate, Andrew (3.5,835)	3.5	7.5	8.5	23.5
		Lancia, Angelo (3.0,744)	3.0	8.0	7.0	22.5
		Khaul, Dominic (2.0,974)	2.0	10.5	6.0	24.0
<b>8</b>	<b>BAYLH</b>	<b>BAYLESS HS,ST LOUIS, MO (3)</b>	<b>7.0</b>	<b>23.0</b>	<b>16.0</b>	<b>60.5</b>
		Tran, Tri Q (3.0,808)	3.0	10.0	8.0	26.0
		Le, Yen (3.0,nnnn)	3.0	6.5	7.0	19.5
		Momand, Rahmanullah (1.0,nnnn)	1.0	6.5	1.0	15.0
<b>9</b>	<b>MARQH</b>	<b>MARQUETTE HS,CHESTERFIELD, MO (2)</b>	<b>5.5</b>	<b>17.5</b>	<b>14.0</b>	<b>46.5</b>
		Boyd, Gabriel S (3.0,1199)	3.0	8.5	7.5	23.5
		Gill, Tim (2.5,861)	2.5	9.0	6.5	23.0

Gateway Chess League 2025-2026 Yearbook  
Gateway Grade Tournament

<b>Standings - Teams</b>						
Place	Code	Name (# of players)	Score	Solk	Cum	CumOp
<b>9th and Under Division</b>						
<b>1</b>	<b>BEEAH</b>	<b>BELLEVILLE EAST HS,BELLEVILLE, (3)</b>	<b>9.5</b>	<b>25.5</b>	<b>22.5</b>	<b>68.5</b>
		Agnew, Donnovan (4.0,nnnn)	4.0	9.0	10.0	25.0
		Covarrubias, Dunkan (3.0,nnnn)	3.0	9.0	7.0	24.0
		Adeniyi, Sola (2.5,nnnn)	2.5	7.5	5.5	19.5
<b>2</b>	<b>HERRH</b>	<b>HERRIN HS,HERRIN, IL (6)</b>	<b>7.5</b>	<b>37.0</b>	<b>24.5</b>	<b>89.0</b>
		Khoshaba, Adrian (2.5,nnnn)	2.5	10.5	7.5	24.5
		Morris, Elliot (2.0,nnnn)	2.0	9.5	6.0	23.5
		Cooper, Lydia (2.0,nnnn)	2.0	7.0	7.0	17.0
		Hopkins, Julian (1.0,nnnn)	1.0	10.0	4.0	24.0
<b>8th and Under Division</b>						
<b>1</b>	<b>WYDNM</b>	<b>WYDOWN MS,ST. LOUIS, MO (5)</b>	<b>9.5</b>	<b>36.0</b>	<b>25.0</b>	<b>88.5</b>
		Lin, Wenjin (3.5,nnnn)	3.5	10.5	9.0	28.0
		Corson, Sidney (2.0,909)	2.0	9.5	6.0	21.0
		Briscoe, Sy (2.0,411)	2.0	8.5	4.0	19.5
		Brown, Colin M (2.0,740)	2.0	7.5	6.0	20.0
<b>2</b>	<b>PYCEM</b>	<b>PARKWAY CENTRAL MS,CHESTERFIELD (3)</b>	<b>6.5</b>	<b>26.0</b>	<b>17.0</b>	<b>66.5</b>
		Mayes, Cooper (3.0,747)	3.0	9.5	6.0	24.0
		Mohanty, Rishik (2.5,1167)	2.5	10.0	8.0	26.5
		Liu, Vincent (1.0,nnnn)	1.0	6.5	3.0	16.0
<b>3</b>	<b>MWRHM</b>	<b>MAPLEWOOD-RICHMOND HTS MS,MAPLE (4)</b>	<b>5.5</b>	<b>35.5</b>	<b>15.5</b>	<b>85.0</b>
		Katon, Gabriel (2.0,1019)	2.0	12.5	7.0	30.0
		Minaya-Lemonds, Violeta (2.0,569)	2.0	7.5	5.0	18.5
		Ulrich, Benjamin (1.0,nnnn)	1.0	6.5	2.0	15.0
		McBurnett, Thurston (0.5,313)	0.5	9.0	1.5	21.5
<b>4</b>	<b>LIFTH</b>	<b>LIFT FOR LIFE ACADEMY,ST LOUIS, (3)</b>	<b>3.5</b>	<b>17.0</b>	<b>5.5</b>	<b>42.0</b>
		Linear, Diego (1.5,nnnn)	1.5	6.0	3.5	12.5
		Mace, Isaiah (1.0,518)	1.0	7.0	2.0	18.5
		Wise, Gold (1.0,222)	1.0	4.0	0.0	11.0
<b>6th and Under Division</b>						
<b>1</b>	<b>MWRHE</b>	<b>MAPLEWOOD-RICHMOND HTS ES,MAPLE (3)</b>	<b>6.0</b>	<b>18.5</b>	<b>13.0</b>	<b>48.0</b>
		Minaya-Lemonds, Ibai (3.0,997)	3.0	9.5	9.0	25.5
		Webster-Hanak, Eli (2.0,120)	2.0	5.5	4.0	14.0
		Burge, Coren (1.0,nnnn)	1.0	3.5	0.0	8.5
<b>2</b>	<b>CRVWM</b>	<b>CRESTVIEW MS,ELLISVILLE, MO (3)</b>	<b>5.0</b>	<b>23.5</b>	<b>14.0</b>	<b>56.5</b>
		Singh, Harjas (3.0,1025)	3.0	10.0	8.0	25.5
		Miller, Zachary (1.0,452)	1.0	8.5	3.0	22.0
		Kuchipudi, Anirudh (1.0,226)	1.0	5.0	3.0	9.0
<b>5th and Under Division</b>						
<b>1</b>	<b>GLRGE</b>	<b>GLENRIDGE ES,CLAYTON, MO (4)</b>	<b>9.5</b>	<b>33.0</b>	<b>25.0</b>	<b>85.5</b>
		Gelfand, Dylan (3.0,533)	3.0	9.5	8.0	25.0
		Yuan, Ian (3.0,508)	3.0	7.5	8.0	21.0
		Yuan, Alex (2.5,355)	2.5	8.0	5.0	21.0
		Ching, Elliot (1.0,113)	1.0	8.0	4.0	18.5
<b>2</b>	<b>COMME</b>	<b>COMMUNITY ES,LADUE, MO (7)</b>	<b>9.5</b>	<b>25.5</b>	<b>22.5</b>	<b>64.0</b>
		Khawar, Zayaan (3.0,nnnn)	3.0	9.0	7.0	22.0
		Gupta, Ajay (2.5,nnnn)	2.5	4.0	4.5	10.5
		Gupta, Joshua (2.0,nnnn)	2.0	7.0	5.0	20.0
		Haynam, Elise (2.0,nnnn)	2.0	5.5	6.0	11.5
<b>3</b>	<b>CAPTE</b>	<b>CAPTAIN ES,CLAYTON, MO (7)</b>	<b>8.0</b>	<b>25.5</b>	<b>17.0</b>	<b>61.0</b>

Gateway Chess League 2025-2026 Yearbook  
Gateway Grade Tournament

<b>Standings - Teams</b>						
Place	Code	Name (# of players)	Score	Solk	Cum	CumOp
		Lobonc-Jackson, Jameson G (2.0,381)	2.0	7.0	4.0	20.0
		Carter, Ozan (2.0,nnnn)	2.0	6.5	5.0	15.0
		Ambler, Nolan (2.0,368)	2.0	6.0	5.0	14.0
		Encalade, Avery (2.0,nnnn)	2.0	6.0	3.0	12.0
<b>4</b>	<b>MCKVE</b>	<b>MCKELVEY ES,MARYLAND HEIGHTS, M (3)</b>	<b>7.5</b>	<b>32.0</b>	<b>20.0</b>	<b>78.0</b>
		Anand, Ishraj (3.0,435)	3.0	9.0	6.0	24.0
		Kanchan, Ayaansh (2.5,1048)	2.5	11.0	8.0	27.0
		Chahar, Ayaansh (2.0,623)	2.0	12.0	6.0	27.0
<b>5</b>	<b>MMECE</b>	<b>MERAMEC ES,CLAYTON, MO (3)</b>	<b>7.0</b>	<b>16.0</b>	<b>20.0</b>	<b>42.0</b>
		Wang, Charlotte (3.0,1015)	3.0	5.0	8.0	14.5
		Corson, Bryce E (2.0,788)	2.0	6.5	5.0	18.0
		Mukherji, Lara D (2.0,529)	2.0	4.5	7.0	9.5
<b>6</b>	<b>LIFTH</b>	<b>LIFT FOR LIFE ACADEMY,ST LOUIS, (7)</b>	<b>6.5</b>	<b>29.0</b>	<b>9.5</b>	<b>65.5</b>
		Ase, Amandla (3.0,nnnn)	3.0	5.5	6.0	14.0
		Wise, Abigail (1.5,nnnn)	1.5	9.0	2.5	19.5
		Conway, Perry (1.0,nnnn)	1.0	7.5	0.0	14.0
		Bond, Yataiya (1.0,nnnn)	1.0	7.0	1.0	18.0
<b>7</b>	<b>NEWCE</b>	<b>NEW CITY ES,ST. LOUIS, MO (2)</b>	<b>4.0</b>	<b>17.5</b>	<b>10.0</b>	<b>41.0</b>
		DeBord, William (2.0,862)	2.0	9.5	5.0	21.0
		Johnson, Theodore R (2.0,246)	2.0	8.0	5.0	20.0
<b>8</b>	<b>MWRHE</b>	<b>MAPLEWOOD-RICHMOND HTS ES,MAPLE (3)</b>	<b>2.0</b>	<b>15.5</b>	<b>5.5</b>	<b>37.0</b>
		Schneider, Briar (1.0,nnnn)	1.0	7.0	2.5	16.5
		Oliphant, Jerome (1.0,nnnn)	1.0	6.5	3.0	14.5
		Breihan, Ben (0.0,111)	0.0	2.0	0.0	6.0
<b>3rd and Under Division</b>						
<b>1</b>	<b>MMECE</b>	<b>MERAMEC ES,CLAYTON, MO (4)</b>	<b>9.0</b>	<b>24.5</b>	<b>18.5</b>	<b>54.0</b>
		Liu, Lucas (3.5,684)	3.5	6.5	8.0	18.0
		Ching, Evelyn (2.0,303)	2.0	8.0	5.0	18.5
		Liao, Ivan (2.0,nnnn)	2.0	1.5	3.0	3.0
		Brown, Claire (1.5,138)	1.5	8.5	2.5	14.5
<b>2</b>	<b>CAPTE</b>	<b>CAPTAIN ES,CLAYTON, MO (2)</b>	<b>4.0</b>	<b>12.5</b>	<b>10.0</b>	<b>30.0</b>
		Thompson, Gabriel P (2.5,572)	2.5	11.0	8.0	26.0
		Long, Jack M (1.5,nnnn)	1.5	1.5	2.0	4.0
<b>3</b>	<b>MWRHE</b>	<b>MAPLEWOOD-RICHMOND HTS ES,MAPLE (2)</b>	<b>2.0</b>	<b>17.5</b>	<b>6.0</b>	<b>31.0</b>
		Minaya-Lemons, Ada (1.0,101)	1.0	11.0	3.0	20.0
		Breihan, Ben (1.0,111)	1.0	6.5	3.0	11.0

<b>Combined Cross Table</b>															
No.	Name	Rate	ID	Team	Sp	Gr	Pts	MMed	Solk	Cum	CumOp	1	2	3	4
1	Tate, Andrew	835	30830494	VIANH	1	12	3.5	6.50	7.50	8.50	23.50	W8	D4	W7	W2
2	Blakey, Steven	695	32112657	BEEAH	1	12	3.0	9.00	10.00	9.00	25.50	W5	W7	W3	L1
3	Gilliam, Austin	652	32326076	HERRH	1	12	3.0	6.50	7.00	8.00	18.50	W9	W10	L2	W4
4	Petersen, L C	1136	31654650	BEEAH	1	12	2.5	8.50	9.50	7.50	22.50	W6	D1	W8	L3
5	Croteau, Skyler		32615056	HERRH	1	12	2.5	6.00	6.50	5.00	17.00	L2	W6	D10	W7
6	Buchanan, Na'shad	628	30947740	LIFTH	1	12	2.0	3.50	7.00	3.00	16.50	L4	L5	W9	W8
7	Carnell, Erick	489	31867509	LIFTH	1	12	1.0	6.00	9.50	4.00	23.50	W10	L2	L1	L5
8	McMahon, Haydn	480	30797714	MTVEH	1	12	1.0	5.50	9.00	3.00	20.00	L1	W9	L4	L6
9	Momand, Rahmanullah		32639355	BAYLH	1	12	1.0	3.50	6.50	1.00	15.00	L3	L8	L6	W10
10	Frame, Thomas	868	30917907	BEWEH	1	12	0.5	4.50	7.50	1.00	18.00	L7	L3	D5	L9
11	Cleveland, Oliver	1144	31518061	BEEAH	1	11	4.0	9.00	11.00	10.00	28.00	W20	W15	W14	W13

Gateway Chess League 2025-2026 Yearbook  
Gateway Grade Tournament

<b>Combined Cross Table</b>															
No.	Name	Rate	ID	Team	Sp	Gr	Pts	MMed	Solk	Cum	CumOp	1	2	3	4
12	Kelly, Jaxson	1065	31518249	BEEAH	1	11	4.0	6.00	7.50	10.00	21.50	W26	W22	W18	W17
13	Prabhat, Ayush	1264	32202398	FZWEH	1	11	3.0	9.00	11.00	9.00	29.00	W23	W16	W19	L11
14	Tran, Tri Q	808	31553639	BAYLH	1	11	3.0	8.00	10.00	8.00	26.00	W24	W17	L11	W18
15	Lancia, Angelo	744	31515131	VIANH	1	11	3.0	7.50	8.00	7.00	22.50	W27	L11	W29	W19
16	Walters, Marion	825	31717030	LIFTH	1	11	3.0	6.00	6.00	7.00	16.50	W31	L13	W26	W21
17	Khoul, Dominic	974	31492308	VIANH	1	11	2.0	5.00	10.50	6.00	24.00	W25	L14	W20	L12
18	Muller, Ethan	701	32112675	MTVEH	1	11	2.0	4.50	9.50	7.00	23.00	W28	W25	L12	L14
19	Clark, Colton	930	31518919	MTVEH	1	11	2.0	4.50	8.00	7.00	23.00	W21	W29	L13	L15
20	Fox, Brycen	513	31519007	MTVEH	1	11	2.0	4.00	8.50	4.00	22.00	L11	W24	L17	W29
21	Bequette, Evan	389	32156239	BEWEH	1	11	2.0	4.00	7.00	4.00	19.00	L19	-B-	W22	L16
22	Bailey, Marcus	806	32352697	LIFTH	1	11	2.0	3.50	8.00	5.00	19.00	W30	L12	L21	W23
23	Kraemer, Sarah E	525	31554019	BEEAH	1	11	2.0	3.00	6.00	5.00	17.00	L13	W31	W28	L22
24	Lobo, Michael		32615555	DSMTH	1	11	2.0	3.00	6.00	3.00	15.00	L14	L20	W31	W28
25	Wheeler, Evan	433	31591746	BEWEH	1	11	2.0	2.00	4.00	2.00	13.00	L17	L18	-B-	W31
26	Robledo, Carlos J	486	32326123	HERRH	1	11	1.5	5.00	9.00	3.50	19.50	L12	W30	L16	D27
27	Lingus, Ryan		32639530	MTVEH	1	11	1.5	3.00	6.00	2.50	13.50	L15	L28	W30	D26
28	Avant, Xavier		32640240	LIFTH	1	11	1.0	5.50	7.50	3.00	17.50	L18	W27	L23	L24
29	Schreckenberg, Caleb		32615563	DSMTH	1	11	1.0	4.00	7.00	3.00	18.00	-B-	L19	L15	L20
30	Muskopf, Lucian		32639181	BEWEH	1	11	1.0	3.00	5.00	0.00	11.00	L22	L26	L27	-B-
31	Robben, Christopher		32614672	MTVEH	1	11	0.0	5.50	8.50	0.00	17.00	L16	L23	L24	L25
32	Rodriguez, Dominic	1326	31354318	VERCH	1	10	3.5	8.50	9.50	9.50	23.00	W43	W35	W33	D34
33	Dasari, Siddharth	1061	17068135	PWSOH	1	10	3.0	8.00	9.50	8.00	24.00	W40	W36	L32	W39
34	Boyd, Gabriel S	1199	16179503	MARQH	1	10	3.0	7.50	8.50	7.50	23.50	D41	W42	W37	D32
35	Gill, Tim	861	31106227	MARQH	1	10	2.5	8.50	9.00	6.50	23.00	W44	L32	W38	D36
36	White, Colin	690	32112690	MTVEH	1	10	2.5	7.50	9.00	6.50	22.50	W39	L33	W40	D35
37	Groves, Kaydn	771	32326065	HERRH	1	10	2.5	7.00	8.00	6.00	21.50	D38	W41	L34	W42
38	Thang, Rantha	198	32097861	DSMTH	1	10	2.5	6.50	7.50	6.00	17.50	D37	W43	L35	W41
39	Banister-Givens, Trenton	131	32155415	DSMTH	1	10	2.0	3.50	7.50	5.00	19.50	L36	W45	W42	L33
40	Juarez, David	319	31538733	DSMTH	1	10	2.0	3.00	6.00	3.00	15.50	L33	W44	L36	X45
41	Bagwell, Jordan	324	32156228	BEWEH	1	10	1.5	6.00	9.00	4.00	20.50	D34	L37	W43	L38
42	Bermudez, Andrew	671	32112666	BEEAH	1	10	1.0	5.50	8.50	4.00	19.50	W45	L34	L39	L37
43	Cauthon, James	466	32098093	MTVEH	1	10	1.0	4.50	8.00	1.00	20.50	L32	L38	L41	W44
44	Lamb-Tucker, Trinya	309	32156039	BEEAH	1	10	0.5	3.50	6.00	1.00	11.50	L35	L40	D45	L43
45	Gage, Raylund		32352592	LIFTH	1	10	0.5	1.50	3.50	1.00	10.00	L42	L39	D44	F40
46	Agnew, Donovann		32614751	BEEAH	9	9	4.0	8.00	9.00	10.00	25.00	W63	W57	W47	W48
47	McWhorter, Konnor	803	31867530	BEWEH	1	9	3.0	9.50	11.50	8.00	30.50	W54	W55	L46	W51
48	Greenberg, Gibson	1068	30495899	MARQH	9	9	3.0	9.50	10.50	9.00	25.50	W65	W49	W53	L46
49	Covarrubias, Dunkan		32615022	BEEAH	9	9	3.0	8.00	9.00	7.00	24.00	W50	L48	W63	W55
50	Jolly, Ryder		32639470	MTVEH	1	9	3.0	6.50	7.00	6.00	15.00	L49	W58	W66	W60
51	Sykes, Syrah	280	32055215	LIFTH	1	9	3.0	6.00	7.00	9.00	22.00	W62	W61	W56	L47
52	Le, Yen		32639331	BAYLH	1	9	3.0	5.50	6.50	7.00	19.50	W64	L53	W61	W56
53	Khoshaba, Adrian		32614926	HERRH	9	9	2.5	8.50	10.50	7.50	24.50	W59	W52	L48	D54
54	Adeniyi, Sola		32639413	BEEAH	9	9	2.5	6.50	7.50	5.50	19.50	L47	W65	W62	D53
55	Morris, Elliot		32615383	HERRH	9	9	2.0	5.00	9.50	6.00	23.50	W60	L47	W57	L49
56	Cooper, Lydia		32639434	HERRH	9	9	2.0	4.00	7.00	7.00	17.00	W67	W64	L51	L52
57	Mayo, Tariq		32639686	DSMTH	1	9	2.0	3.00	7.50	5.00	21.50	W66	L46	L55	W61
58	May, Hirchil		32639165	BEWEH	1	9	2.0	2.00	6.00	3.00	14.00	L61	L50	W64	W62
59	Coleman, Cameron		32639244	BEWEH	1	9	2.0	2.00	5.50	3.00	14.50	L53	L62	W65	W63
60	Harris, John		32639675	DSMTH	1	9	1.5	2.50	5.50	3.50	13.50	L55	D66	W67	L50
61	Hopkins, Julian		32571474	HERRH	9	9	1.0	7.00	10.00	4.00	24.00	W58	L51	L52	L57
62	Wheeler, Luke		32639518	MTVEH	1	9	1.0	6.50	9.50	3.00	20.50	L51	W59	L54	L58
63	Steinmetz, Camdyn		32639451	HERRH	9	9	1.0	5.00	9.00	3.00	20.00	L46	W67	L49	L59
64	Schneider, Miles		32614623	DSMTH	1	9	1.0	4.50	7.50	1.00	18.50	L52	L56	L58	W66
65	Poehler, Atticus		32614999	DSMTH	1	9	1.0	4.50	7.50	1.00	17.50	L48	L54	L59	W67

## Gateway Chess League 2025-2026 Yearbook Gateway Grade Tournament

<b>Combined Cross Table</b>															
No.	Name	Rate	ID	Team	Sp	Gr	Pts	MMed	Solk	Cum	CumOp	1	2	3	4
66	Hahn, Gabe		32615083	HERRH	9	9	0.5	4.50	7.50	1.50	15.50	L57	D60	L50	L64
67	Foster, Abigal		32614682	MTVEH	1	9	0.0	3.50	5.50	0.00	14.50	L56	L63	L60	L65
68	Wahana, Sasangka	1273	31671797	PYSOM	8	8	4.0	6.50	8.50	10.00	25.00	W76	W75	W74	W73
69	Lin, Wenjin		32615490	WYDNM	8	7	3.5	8.50	10.50	9.00	28.00	W70	W71	D73	W74
70	Mayes, Cooper	747	31553901	PYCEM	8	7	3.0	7.50	9.50	6.00	24.00	L69	W78	W76	W75
71	Chang, Alice	1000	17206024	LDUEM	8	8	3.0	7.50	8.00	7.00	20.00	W85	L69	W79	W77
72	Sriram, Ashvin	338	31070710	SELMV	8	7	3.0	4.00	4.50	6.00	12.00	L74	W85	W84	W80
73	Mohanty, Rishik	1167	31383713	PYCEM	8	8	2.5	9.50	10.00	8.00	26.50	W84	W77	D69	L68
74	Katon, Gabriel	1019	30769577	MWRHM	8	8	2.0	6.50	12.50	7.00	30.00	W72	W79	L68	L69
75	Corson, Sidney	909	31246519	WYDNM	8	7	2.0	5.00	9.50	6.00	21.00	W83	L68	W78	L70
76	Briscoe, Sy	411	30769339	WYDNM	8	7	2.0	4.00	8.50	4.00	19.50	L68	W82	L70	W84
77	Brown, Colin M	740	31554111	WYDNM	8	7	2.0	3.50	7.50	6.00	20.00	W82	L73	W81	L71
78	Minaya-Lemonds, Violeta	569	30055016	MWRHM	8	7	2.0	3.50	7.50	5.00	18.50	W80	L70	L75	W81
79	Mukherji, Nikhil J	703	31197557	WYDNM	6	7	2.0	3.00	7.00	5.00	19.00	W81	L74	L71	W82
80	Linear, Diego		32352674	LIFTH	8	8	1.5	3.00	6.00	3.50	12.50	L78	D84	W85	L72
81	Liu, Vincent		32503480	PYCEM	8	7	1.0	4.50	6.50	3.00	16.00	L79	W83	L77	L78
82	Ulrich, Benjamin		32615587	MWRHM	8	7	1.0	4.50	6.50	2.00	15.00	L77	L76	W83	L79
83	Wise, Gold	222	31492984	LIFTH	8	7	1.0	2.00	4.00	0.00	11.00	L75	L81	L82	-B-
84	McBurnett, Thurston	313	30797900	MWRHM	8	7	0.5	6.00	9.00	1.50	21.50	L73	D80	L72	L76
85	Gelfand, Chase	157	31591836	WYDNM	8	7	0.0	4.50	7.50	0.00	16.50	L71	L72	L80	-U-
86	Ahuja, Mannan	1059	17207535	MICDH	6	6	3.5	6.50	7.50	8.50	20.50	W96	D94	W92	W88
87	Singh, Harjas	1025	30885306	CRVWM	6	6	3.0	8.50	10.00	8.00	25.50	W89	W93	L88	W94
88	Minaya-Lemonds, Ibai	997	30033467	MWRHE	6	6	3.0	8.50	9.50	9.00	25.50	W95	W90	W87	L86
89	Warford, Eli A	467	31554138	JOWAE	6	6	3.0	7.00	8.50	6.00	22.50	L87	W91	W94	W90
90	Taylor, Benjamin		32640275	PYWEM	6	6	2.0	5.00	9.00	6.00	22.00	W92	L88	W95	L89
91	Maina, Kayden		32639365	NEWLH	6	6	2.0	3.50	7.00	3.00	14.00	L93	L89	W98	W97
92	Logan, Langston	584	32036191	CRRSH	5	6	2.0	3.00	7.00	4.00	19.50	L90	W97	L86	W96
93	Sandberg, Henry	722	30659798	FSTHE	6	6	2.0	3.00	6.00	5.00	14.00	W91	L87	-N-	W95
94	Lazaroff, Tommy	759	31093902	COMME	6	6	1.5	7.00	10.50	5.50	22.50	W98	D86	L89	L87
95	Miller, Zachary	452	31791046	CRVWM	6	6	1.0	5.50	8.50	3.00	22.00	L88	W96	L90	L93
96	Mace, Isaiah	518	30511829	LIFTH	8	6	1.0	3.50	7.00	2.00	18.50	L86	L95	W97	L92
97	Kuchipudi, Anirudh	226	32254005	CRVWM	6	6	1.0	3.00	5.00	3.00	9.00	-B-	L92	L96	L91
98	Burge, Coren		32614655	MWRHE	6	6	1.0	1.50	3.50	0.00	8.50	L94	-N-	L91	-B-
99	Suddala, Sritanvi	1297	32449186	STANE	5	5	3.5	7.50	9.50	9.00	25.00	W100	W105	D103	W104
100	Anand, Ishraj	435	32214091	MCKVE	5	5	3.0	8.00	9.00	6.00	24.00	L99	W112	W105	W109
101	Ase, Amandla		32639820	LIFTH	5	5	3.0	5.00	5.50	6.00	14.00	L104	W113	W111	W106
102	Wang, Charlotte	1015	30018604	MMECE	5	5	3.0	5.00	5.00	8.00	14.50	W113	W104	-N-	W103
103	Kanchan, Ayaansh	1048	30729331	MCKVE	5	5	2.5	9.00	11.00	8.00	27.00	W106	W107	D99	L102
104	Chahar, Ayaansh	623	31936249	MCKVE	5	5	2.0	6.50	12.00	6.00	27.00	W101	L102	W108	L99
105	DeBord, William	862	30917460	NEWCE	5	5	2.0	5.00	9.50	5.00	21.00	W108	L99	L100	W110
106	Johnson, Theodore R	246	31553465	NEWCE	5	5	2.0	4.50	8.00	5.00	20.00	L103	W114	W107	L101
107	Corson, Bryce E	788	31467976	MMECE	5	5	2.0	3.00	6.50	5.00	18.00	W110	L103	L106	W112
108	Webster-Hanak, Eli	120	31481579	MWRHE	6	5	2.0	3.00	5.50	4.00	14.00	L105	W110	L104	W114
109	Mukherji, Lara D	529	31197562	MMECE	5	5	2.0	1.50	4.50	7.00	9.50	W114	W111	-U-	L100
110	Robertson, Fred		32150925	LIFTH	5	5	1.0	4.50	6.50	2.00	14.50	L107	L108	W113	L105
111	Schneider, Briar		32639803	MWRHE	5	5	1.0	4.00	7.00	2.50	16.50	D112	L109	L101	D113
112	Oliphant, Jerome		32639781	MWRHE	5	5	1.0	3.50	6.50	3.00	14.50	D111	L100	D114	L107
113	Long, Madison E	136	31519884	CAPTE	5	5	0.5	5.00	8.50	0.50	18.50	L102	L101	L110	D111
114	Wise, Annabelle		32150949	LIFTH	5	5	0.5	5.00	7.50	1.00	19.00	L109	L106	D112	L108
115	Venezia, James	345	31482130	BBLRE	5	4	4.0	8.00	9.00	10.00	23.50	W128	W132	W117	W116
116	Kulkarni, Rishi	651	30510157	COMCE	5	4	3.0	8.50	10.00	9.00	25.50	W129	W122	W118	L115
117	Gelfand, Dylan	533	31481635	GLRGE	5	4	3.0	8.00	9.50	8.00	25.00	W123	W125	L115	W124
118	Yuan, Ian	508	31455154	GLRGE	5	4	3.0	7.00	7.50	8.00	21.00	W131	W120	L116	W121
119	Sheridan, Patrick	920	32071102	HCTRE	5	4	3.0	3.50	3.50	6.00	8.50	-U-	W130	W128	W120

Gateway Chess League 2025-2026 Yearbook  
Gateway Grade Tournament

<b>Combined Cross Table</b>															
No.	Name	Rate	ID	Team	Sp	Gr	Pts	MMed	Solk	Cum	CumOp	1	2	3	4
120	Nawas, Yousef		32615448	SPDEE	5	4	2.0	4.50	9.50	6.00	18.00	W134	L118	W122	L119
121	Senanayake, Dylan	278	32326155	HCTRE	4	4	2.0	4.00	7.50	5.00	18.00	L132	W131	W125	L118
122	Lobonc-Jackson, Jameson G	381	31519355	CAPTE	5	4	2.0	4.00	7.00	4.00	20.00	-B-	L116	L120	W123
123	Ching, Evelyn	303	32098292	MMECE	3	4	2.0	3.50	8.00	5.00	18.50	L117	W126	W129	L122
124	Carter, Ozan		32639444	CAPTE	5	4	2.0	3.50	6.50	5.00	15.00	-B-	L127	W133	L117
125	Ambler, Nolan	368	31519419	CAPTE	5	4	2.0	2.50	6.00	5.00	14.00	W130	L117	L121	W131
126	Encalade, Avery		32639554	CAPTE	5	4	2.0	2.50	6.00	3.00	12.00	L127	L123	W130	W133
127	Gooch, Teddy	501	30797546	COMME	5	4	2.0	1.50	3.50	7.00	8.00	W126	W124	-N-	-N-
128	Wise, Abigail		32152858	LIFTH	5	4	1.5	5.00	9.00	2.50	19.50	L115	-B-	L119	D129
129	Rubinton, Ruth	192	31518488	CAPTE	5	4	1.5	3.50	6.50	3.50	16.50	L116	W133	L123	D128
130	Conway, Perry		32352618	LIFTH	5	4	1.0	4.00	7.50	0.00	14.00	L125	L119	L126	-B-
131	Bond, Yataiya		32640235	LIFTH	5	4	1.0	4.00	7.00	1.00	18.00	L118	L121	-B-	L125
132	Armstrong, William	526	30797583	COMME	5	4	1.0	2.00	6.00	4.00	15.00	W121	L115	-N-	-N-
133	Benson, Jordan		32588317	LIFTH	5	4	0.0	3.00	5.00	0.00	11.50	-U-	L129	L124	L126
134	Breihan, Ben	111	32097871	MWRHE	5	4	0.0	0.00	2.00	0.00	6.00	L120	-U-	-U-	-U-
135	Manocha, Sikander	961	32089066	MICDH	3	2	3.5	7.00	8.00	9.00	23.00	W148	W149	D136	W138
136	Liu, Lucas	684	32016449	MMECE	3	2	3.5	6.50	6.50	8.00	18.00	-B-	W150	D135	W141
137	Khawar, Zayaan		32615469	COMME	5	3	3.0	7.50	9.00	7.00	22.00	W139	L138	W152	W143
138	Thompson, Gabriel P	572	31519842	CAPTE	3	3	2.5	9.00	11.00	8.00	26.00	W141	W137	D139	L135
139	Yuan, Alex	355	31671726	GLRGE	5	2	2.5	8.00	8.00	5.00	21.00	L137	W155	D138	W142
140	Gupta, Ajay		32615336	COMME	5	3	2.5	4.00	4.00	4.50	10.50	L149	D146	W155	W150
141	Gupta, Joshua		32615500	COMME	5	3	2.0	3.50	7.00	5.00	20.00	L138	W151	W150	L136
142	Haynam, Elise		32615538	COMME	5	3	2.0	3.00	5.50	6.00	11.50	W146	-N-	W149	L139
143	Johnson, Eli	119	32266910	NEWCE	3	3	2.0	1.50	4.50	6.00	10.00	W151	-N-	W148	L137
144	Abuawad, Zain		32354111	CLMTE	3	3	2.0	1.50	3.00	3.00	5.50	-U-	-U-	W146	W152
145	Liao, Ivan		32566209	MMECE	3	3	2.0	0.50	1.50	3.00	3.00	-U-	-U-	W151	W148
146	Brown, Claire	138	32112361	MMECE	3	2	1.5	5.50	8.50	2.50	14.50	L142	D140	L144	W154
147	Long, Jack M		31519864	CAPTE	3	3	1.5	0.50	1.50	2.00	4.00	-N-	L148	D154	W155
148	Minaya-Lemonds, Ada	101	31472048	MWRHE	3	2	1.0	7.50	11.00	3.00	20.00	L135	W147	L143	L145
149	Duff, Josephine	214	32098385	RSMNE	3	3	1.0	5.00	8.50	4.00	19.50	W140	L135	L142	-U-
150	Ching, Elliot	113	32155430	GLRGE	5	1	1.0	5.00	8.00	4.00	18.50	W154	L136	L141	L140
151	Encalade, Aiden		32639600	CAPTE	5	2	1.0	4.50	7.50	0.00	14.00	L143	L141	L145	-B-
152	Breihan, Ben	111	32097871	MWRHE	3	3	1.0	3.50	6.50	3.00	11.00	-U-	W154	L137	L144
153	Lazaroff, Joey	212	32098358	COMME	5	2	1.0	0.00	0.00	4.00	0.00	W155	-U-	-U-	-U-
154	Gerdine, Malia		32640260	LIFTH	3	3	0.5	4.00	6.00	1.00	11.50	L150	L152	D147	L146
155	Weaver, Hollis		32589349	LIFTH	3	3	0.0	7.00	9.50	0.00	15.50	L153	L139	L140	L147

Gateway Chess League 2025-2026 Yearbook  
Gateway Grade Tournament

**Wall Chart**

2025 Gateway Grade Tournament -- Grade 12

Wall Chart, Page 1

Name/ID	Group/Team	Rate	Rnd 1	Rnd 2	Rnd 3	Rnd 4
1. L C Petersen 31654650	12   BEEAH	1136	W 6   1.0	B 3   1.5	W 8   2.5	B 5   2.5
2. Thomas Frame 30917907	12   BEWEH	868	B 7   0.0	W 5   0.0	B 9   0.5	W 10   0.5
3. Andrew Tate 30830494	12   VIANH	835	W 8   1.0	W 1   1.5	B 7   2.5	B 4   3.5
4. Steven Blakey 32112657	12   BEEAH	695	B 9   1.0	W 7   2.0	B 5   3.0	W 3   3.0
5. Austin Gilliam 32326076	12   HERRH	652	W 10   1.0	B 2   2.0	W 4   2.0	W 1   3.0
6. Na'shad Buchanan 30947740	12   LIFTH	628	B 1   0.0	W 9   0.0	B 10   1.0	W 8   2.0
7. Erick Carnell 31867509	12   LIFTH	489	W 2   1.0	B 4   1.0	W 3   1.0	W 9   1.0
8. Haydn McMahon 30797714	12   MTVEH	480	B 3   0.0	W 10   1.0	B 1   1.0	B 6   1.0
9. Skyler Croteau 32615056	12   HERRH	nnnn	W 4   0.0	B 6   1.0	W 2   1.5	B 7   2.5
10. Rahmanullah Momand 32639355	12   BAYLH	nnnn	B 5   0.0	B 8   0.0	W 6   0.0	B 2   1.0

2025 Gateway Grade Tournament -- Grade 11

Wall Chart, Page 1

Name/ID	Group/Team	Rate	Rnd 1	Rnd 2	Rnd 3	Rnd 4
1. Ayush Prabhat 32202398	11   FZWEH	1264	W 11   1.0	B 6   2.0	W 5   3.0	B 2   3.0
2. Oliver Cleveland 31518061	11   BEEAH	1144	B 12   1.0	W 9   2.0	B 7   3.0	W 1   4.0
3. Jaxson Kelly 31518249	11   BEEAH	1065	W 13   1.0	B 8   2.0	W 10   3.0	B 4   4.0
4. Dominic Khaul 31492308	11   VIANH	974	B 14   1.0	W 7   1.0	B 12   2.0	W 3   2.0
5. Colton Clark 31518919	11   MTVEH	930	W 15   1.0	B 16   2.0	B 1   2.0	W 9   2.0
6. Marion Walters 31717030	11   LIFTH	825	B 17   1.0	W 1   1.0	B 13   2.0	W 15   3.0
7. Tri Q Tran 31553639	11   BAYLH	808	W 18   1.0	B 4   2.0	W 2   2.0	B 10   3.0
8. Marcus Bailey	11	806	B 20	W 3	B 15	B 11

## Gateway Chess League 2025-2026 Yearbook Gateway Grade Tournament

32352697	LIFTH		1.0	1.0	1.0	2.0
9. Angelo Lancia 31515131	11 VIANH	744	W 19 1.0	B 2 1.0	W 16 2.0	B 5 3.0
10. Ethan Muller 32112675	11 MTVEH	701	B 21 1.0	W 14 2.0	B 3 2.0	W 7 2.0
11. Sarah E Kraemer 31554019	11 BEEAH	525	B 1 0.0	W 17 1.0	B 21 2.0	W 8 2.0
12. Brycen Fox 31519007	11 MTVEH	513	W 2 0.0	B 18 1.0	W 4 1.0	B 16 2.0
13. Carlos J Robledo 32326123	11 HERRH	486	B 3 0.0	W 20 1.0	W 6 1.0	B 19 1.5
14. Evan Wheeler 31591746	11 BEWEH	433	W 4 0.0	B 10 0.0	BYE 1.0	W 17 2.0
15. Evan Bequette 32156239	11 BEWEH	389	B 5 0.0	BYE 1.0	W 8 2.0	B 6 2.0
16. Caleb Schreckenber 32615563	11 DSMTH	nnnn	BYE 1.0	W 5 1.0	B 9 1.0	W 12 1.0
17. Christopher Robben 32614672	11 MTVEH	nnnn	W 6 0.0	B 11 0.0	W 18 0.0	B 14 0.0
18. Michael Lobo 32615555	11 DSMTH	nnnn	B 7 0.0	W 12 0.0	B 17 1.0	W 21 2.0
19. Ryan Lingus 32639530	11 MTVEH	nnnn	B 9 0.0	W 21 0.0	B 20 1.0	W 13 1.5
20. Lucian Muskopf 32639181	11 BEWEH	nnnn	W 8 0.0	B 13 0.0	W 19 0.0	BYE 1.0
21. Xavier Avant 32640240	11 LIFTH	nnnn	W 10 0.0	B 19 1.0	W 11 1.0	B 18 1.0

2025 Gateway Grade Tournament -- Grade 10

Wall Chart, Page 1

Name/ID	Group/Team	Rate	Rnd 1	Rnd 2	Rnd 3	Rnd 4
1. Dominic Rodriguez 31354318	10 VERCH	1326	W 8 1.0	B 4 2.0	W 3 3.0	B 2 3.5
2. Gabriel S Boyd 16179503	10 MARQH	1199	B 9 0.5	W 7 1.5	B 5 2.5	W 1 3.0
3. Siddharth Dasari 17068135	10 PWSOH	1061	W 10 1.0	B 6 2.0	B 1 2.0	W 13 3.0
4. Tim Gill 31106227	10 MARQH	861	B 11 1.0	W 1 1.0	W 12 2.0	B 6 2.5
5. Kaydn Groves 32326065	10 HERRH	771	W 12 0.5	B 9 1.5	W 2 1.5	B 7 2.5
6. Colin White 32112690	10 MTVEH	690	B 13 1.0	W 3 1.0	B 10 2.0	W 4 2.5

## Gateway Chess League 2025-2026 Yearbook Gateway Grade Tournament

7. Andrew Bermudez 32112666	10 BEEAH	671	W 14 1.0	B 2 1.0	W 13 1.0	W 5 1.0
8. James Cauthon 32098093	10 MTVEH	466	B 1 0.0	B 12 0.0	W 9 0.0	W 11 1.0
9. Jordan Bagwell 32156228	10 BEWEH	324	W 2 0.5	W 5 0.5	B 8 1.5	B 12 1.5
10. David Juarez 31538733	10 DSMTH	319	B 3 0.0	W 11 1.0	W 6 1.0	--- X2.0
11. Trinya Lamb-Tucker 32156039	10 BEEAH	309	W 4 0.0	B 10 0.0	W 14 0.5	B 8 0.5
12. Rantha Thang 32097861	10 DSMTH	198	B 5 0.5	W 8 1.5	B 4 1.5	W 9 2.5
13. Trenton Banister-Givens 32155415	10 DSMTH	131	W 6 0.0	B 14 1.0	B 7 2.0	B 3 2.0
14. Raylund Gage 32352592	10 LIFTH	nnnn	B 7 0.0	W 13 0.0	B 11 0.5	--- F0.5

2025 Gateway Grade Tournament -- Grade 9

Wall Chart, Page 1

Name/ID	Group/Team	Rate	Rnd 1	Rnd 2	Rnd 3	Rnd 4
1. Gibson Greenberg 30495899	9 MARQH	1068	W 12 1.0	B 6 2.0	W 4 3.0	B 5 3.0
2. Konnor McWhorter 31867530	9 BEWEH	803	B 16 1.0	W 7 2.0	B 5 2.0	W 3 3.0
3. Syrah Sykes 32055215	9 LIFTH	280	W 21 1.0	B 9 2.0	W 18 3.0	B 2 3.0
4. Adrian Khoshaba 32614926	9 HERRH	nnnn	B 14 1.0	W 22 2.0	B 1 2.0	W 16 2.5
5. Donovan Agnew 32614751	9 BEEAH	nnnn	W 17 1.0	B 19 2.0	W 2 3.0	W 1 4.0
6. Duncan Covarrubias 32615022	9 BEEAH	nnnn	B 15 1.0	W 1 1.0	B 17 2.0	W 7 3.0
7. Elliot Morris 32615383	9 HERRH	nnnn	W 20 1.0	B 2 1.0	W 19 2.0	B 6 2.0
8. Miles Schneider 32614623	9 DSMTH	nnnn	B 22 0.0	W 18 0.0	B 13 0.0	B 11 1.0
9. Julian Hopkins 32571474	9 HERRH	nnnn	W 13 1.0	W 3 1.0	B 22 1.0	B 19 1.0
10. Abigal Foster 32614682	9 MTVEH	nnnn	B 18 0.0	W 17 0.0	W 20 0.0	B 12 0.0
11. Gabe Hahn 32615083	9 HERRH	nnnn	W 19 0.0	B 20 0.5	B 15 0.5	W 8 0.5

## Gateway Chess League 2025-2026 Yearbook Gateway Grade Tournament

12. Atticus Poehler 32614999	9 DSMTH	nnnn	B 1 0.0	W 16 0.0	B 14 0.0	W 10 1.0
13. Hirchil May 32639165	9 BEWEH	nnnn	B 9 0.0	W 15 0.0	W 8 1.0	B 21 2.0
14. Cameron Coleman 32639244	9 BEWEH	nnnn	W 4 0.0	B 21 0.0	W 12 1.0	B 17 2.0
15. Ryder Jolly 32639470	9 MTVEH	nnnn	W 6 0.0	B 13 1.0	W 11 2.0	B 20 3.0
16. Sola Adeniyi 32639413	9 BEEAH	nnnn	W 2 0.0	B 12 1.0	W 21 2.0	B 4 2.5
17. Camdyn Steinmetz 32639451	9 HERRH	nnnn	B 5 0.0	B 10 1.0	W 6 1.0	W 14 1.0
18. Lydia Cooper 32639434	9 HERRH	nnnn	W 10 1.0	B 8 2.0	B 3 2.0	W 22 2.0
19. Tariq Mayo 32639686	9 DSMTH	nnnn	B 11 1.0	W 5 1.0	B 7 1.0	W 9 2.0
20. John Harris 32639675	9 DSMTH	nnnn	B 7 0.0	W 11 0.5	B 10 1.5	W 15 1.5
21. Luke Wheeler 32639518	9 MTVEH	nnnn	B 3 0.0	W 14 1.0	B 16 1.0	W 13 1.0
22. Yen Le 32639331	9 BAYLH	nnnn	W 8 1.0	B 4 1.0	W 9 2.0	B 18 3.0

2025 Gateway Grade Tournament -- Grade 7-8

Wall Chart, Page 1

Name/ID	Group/Team	Rate	Rnd 1	Rnd 2	Rnd 3	Rnd 4
1. Sasangka Wahana 31671797	8 PYSOM	1273	W 10 1.0	B 5 2.0	W 3 3.0	B 2 4.0
2. Rishik Mohanty 31383713	8 PYCEM	1167	B 12 1.0	W 7 2.0	B 15 2.5	W 1 2.5
3. Gabriel Katon 30769577	8 MWRHM	1019	W 11 1.0	B 8 2.0	B 1 2.0	W 15 2.0
4. Alice Chang 17206024	8 LDUEM	1000	B 14 1.0	W 15 1.0	B 8 2.0	W 7 3.0
5. Sidney Corson 31246519	7 WYDNM	909	W 13 1.0	W 1 1.0	B 9 2.0	B 6 2.0
6. Cooper Mayes 31553901	7 PYCEM	747	B 15 0.0	W 9 1.0	B 10 2.0	W 5 3.0
7. Colin M Brown 31554111	7 WYDNM	740	W 16 1.0	B 2 1.0	W 17 2.0	B 4 2.0
8. Nikhil J Mukherji 31197557	7 WYDNM	703	B 17 1.0	W 3 1.0	W 4 1.0	B 16 2.0
9. Violeta Minaya-Lemonds	7	569	W 18	B 6	W 5	B 17

## Gateway Chess League 2025-2026 Yearbook Gateway Grade Tournament

30055016	MWRHM		1.0	1.0	1.0	2.0
10. Sy Briscoe 30769339	7 WYDNM	411	B 1 0.0	W 16 1.0	W 6 1.0	B 12 2.0
11. Ashvin Sriram 31070710	7 SELMV	338	B 3 0.0	W 14 1.0	B 12 2.0	W 18 3.0
12. Thurston McBurnett 30797900	7 MWRHM	313	W 2 0.0	B 18 0.5	W 11 0.5	W 10 0.5
13. Gold Wise 31492984	7 LIFTH	222	B 5 0.0	W 17 0.0	B 16 0.0	BYE 1.0
14. Chase Gelfand 31591836	7 WYDNM	157	W 4 0.0	B 11 0.0	W 18 0.0	--- 0.0
15. Wenjin Lin 32615490	7 WYDNM	nnnn	W 6 1.0	B 4 2.0	W 2 2.5	B 3 3.5
16. Benjamin Ulrich 32615587	7 MWRHM	nnnn	B 7 0.0	B 10 0.0	W 13 1.0	W 8 1.0
17. Vincent Liu 32503480	7 PYCEM	nnnn	W 8 0.0	B 13 1.0	B 7 1.0	W 9 1.0
18. Diego Linear 32352674	8 LIFTH	nnnn	B 9 0.0	W 12 0.5	B 14 1.5	B 11 1.5

2025 Gateway Grade Tournament -- Grade 6

Wall Chart, Page 1

Name/ID	Group/Team	Rate	Rnd 1	Rnd 2	Rnd 3	Rnd 4
1. Mannan Ahuja 17207535	6 MICDH	1059	W 7 1.0	B 4 1.5	W 6 2.5	W 3 3.5
2. Harjas Singh 30885306	6 CRVWM	1025	B 8 1.0	W 5 2.0	B 3 2.0	W 4 3.0
3. Ibai Minaya-Lemons 30033467	6 MWRHE	997	W 9 1.0	B 13 2.0	W 2 3.0	B 1 3.0
4. Tommy Lazaroff 31093902	6 COMME	759	B 11 1.0	W 1 1.5	B 8 1.5	B 2 1.5
5. Henry Sandberg 30659798	6 FSTHE	722	W 12 1.0	B 2 1.0	ZERO 1.0	B 9 2.0
6. Langston Logan 32036191	6 CRRSH	584	B 13 0.0	W 10 1.0	B 1 1.0	W 7 2.0
7. Isaiah Mace 30511829	6 LIFTH	518	B 1 0.0	W 9 0.0	B 10 1.0	B 6 1.0
8. Eli A Warford 31554138	6 JOWAE	467	W 2 0.0	B 12 1.0	W 4 2.0	B 13 3.0
9. Zachary Miller 31791046	6 CRVWM	452	B 3 0.0	B 7 1.0	W 13 1.0	W 5 1.0
10. Anirudh Kuchipudi 32254005	6 CRVWM	226	BYE 1.0	B 6 1.0	W 7 1.0	W 12 1.0

## Gateway Chess League 2025-2026 Yearbook Gateway Grade Tournament

11. Coren Burge 32614655	6 MWRHE	nnnn	W 4 0.0	ZERO 0.0	B 12 0.0	BYE 1.0
12. Kayden Maina 32639365	6 NEWLH	nnnn	B 5 0.0	W 8 0.0	W 11 1.0	B 10 2.0
13. Benjamin Taylor 32640275	6 PYWEM	nnnn	W 6 1.0	W 3 1.0	B 9 2.0	W 8 2.0

2025 Gateway Grade Tournament -- Grade 5

Wall Chart, Page 1

Name/ID	Group/Team	Rate	Rnd 1	Rnd 2	Rnd 3	Rnd 4
1. Sritanvi Suddala 32449186	5 STANE	1297	W 8 1.0	B 4 2.0	W 2 2.5	B 6 3.5
2. Ayaansh Kanchan 30729331	5 MCKVE	1048	B 9 1.0	W 5 2.0	B 1 2.5	W 3 2.5
3. Charlotte Wang 30018604	5 MMECE	1015	W 10 1.0	B 6 2.0	ZERO 2.0	B 2 3.0
4. William DeBord 30917460	5 NEWCE	862	B 11 1.0	W 1 1.0	B 8 1.0	W 16 2.0
5. Bryce E Corson 31467976	5 MMECE	788	W 16 1.0	B 2 1.0	W 9 1.0	B 15 2.0
6. Ayaansh Chahar 31936249	5 MCKVE	623	B 13 1.0	W 3 1.0	B 11 2.0	W 1 2.0
7. Lara D Mukherji 31197562	5 MMECE	529	W 14 1.0	B 12 2.0	--- 2.0	W 8 2.0
8. Ishraj Anand 32214091	5 MCKVE	435	B 1 0.0	W 15 1.0	W 4 2.0	B 7 3.0
9. Theodore R Johnson 31553465	5 NEWCE	246	W 2 0.0	B 14 1.0	B 5 2.0	W 13 2.0
10. Madison E Long 31519884	5 CAPTE	136	B 3 0.0	W 13 0.0	B 16 0.0	B 12 0.5
11. Eli Webster-Hanak 31481579	5 MWRHE	120	W 4 0.0	B 16 1.0	W 6 1.0	B 14 2.0
12. Briar Schneider 32639803	5 MWRHE	nnnn	B 15 0.5	W 7 0.5	B 13 0.5	W 10 1.0
13. Amandla Ase 32639820	5 LIFTH	nnnn	W 6 0.0	B 10 1.0	W 12 2.0	B 9 3.0
14. Annabelle Wise 32150949	5 LIFTH	nnnn	B 7 0.0	W 9 0.0	B 15 0.5	W 11 0.5
15. Jerome Oliphant 32639781	5 MWRHE	nnnn	W 12 0.5	B 8 0.5	W 14 1.0	W 5 1.0
16. Fred Robertson 32150925	5 LIFTH	nnnn	B 5 0.0	W 11 0.0	W 10 1.0	B 4 1.0

# Gateway Chess League 2025-2026 Yearbook

## Gateway Grade Tournament

2025 Gateway Grade Tournament -- Grade 4

Wall Chart, Page 1

Name/ID	Group/Team	Rate	Rnd 1	Rnd 2	Rnd 3	Rnd 4
1. Patrick Sheridan 32071102	4   HCTRE	920	--- 0.0	B 19 1.0	W 17 2.0	W 14 3.0
2. Rishi Kulkarni 30510157	4   COMCE	651	W 12 1.0	B 7 2.0	W 5 3.0	B 9 3.0
3. Dylan Gelfand 31481635	4   GLRGE	533	W 10 1.0	B 8 2.0	W 9 2.0	B 20 3.0
4. William Armstrong 30797583	4   COMME	526	W 11 1.0	B 9 1.0	ZERO 1.0	ZERO 1.0
5. Ian Yuan 31455154	4   GLRGE	508	B 15 1.0	W 14 2.0	B 2 2.0	W 11 3.0
6. Teddy Gooch 30797546	4   COMME	501	W 18 1.0	B 20 2.0	ZERO 2.0	ZERO 2.0
7. Jameson G Lobonc-Jackson 31519355	4   CAPTE	381	BYE 1.0	W 2 1.0	B 14 1.0	B 10 2.0
8. Nolan Ambler 31519419	4   CAPTE	368	W 19 1.0	W 3 1.0	B 11 1.0	B 15 2.0
9. James Venezia 31482130	4   BBLRE	345	B 17 1.0	W 4 2.0	B 3 3.0	W 2 4.0
10. Evelyn Ching 32098292	4   MMECE	303	B 3 0.0	W 18 1.0	B 12 2.0	W 7 2.0
11. Dylan Senanayake 32326155	4   HCTRE	278	B 4 0.0	W 15 1.0	W 8 2.0	B 5 2.0
12. Ruth Rubinton 31518488	4   CAPTE	192	B 2 0.0	W 16 1.0	W 10 1.0	B 17 1.5
13. Ben Breihan 32097871	4   MWRHE	111	B 14 0.0	--- 0.0	--- 0.0	--- 0.0
14. Yousef Nawas 32615448	4   SPDEE	nnnn	W 13 1.0	B 5 1.0	W 7 2.0	B 1 2.0
15. Yataiya Bond 32640235	4   LIFTH	nnnn	W 5 0.0	B 11 0.0	BYE 1.0	W 8 1.0
16. Jordan Benson 32588317	4   LIFTH	nnnn	--- 0.0	B 12 0.0	W 20 0.0	B 18 0.0
17. Abigail Wise 32152858	4   LIFTH	nnnn	W 9 0.0	BYE 1.0	B 1 1.0	W 12 1.5
18. Avery Encalade 32639554	4   CAPTE	nnnn	B 6 0.0	B 10 0.0	W 19 1.0	W 16 2.0
19. Perry Conway 32352618	4   LIFTH	nnnn	B 8 0.0	W 1 0.0	B 18 0.0	BYE 1.0
20. Ozan Carter	4	nnnn	BYE	W 6	B 16	W 3

# Gateway Chess League 2025-2026 Yearbook

## Gateway Grade Tournament

32639444                      CAPTE |                      |                      |                      |                      |                      |                      |                      |

2025 Gateway Grade Tournament -- Grade k-3

Wall Chart, Page 1

Name/ID	Group/Team	Rate	Rnd 1	Rnd 2	Rnd 3	Rnd 4
1. Sikander Manocha 32089066	2 MICDH	961	W 11 1.0	B 5 2.0	W 2 2.5	B 3 3.5
2. Lucas Liu 32016449	2 MMECE	684	BYE 1.0	W 9 2.0	B 1 2.5	B 13 3.5
3. Gabriel P Thompson 31519842	3 CAPTE	572	W 13 1.0	B 14 2.0	W 4 2.5	W 1 2.5
4. Alex Yuan 31671726	2 GLRGE	355	B 14 0.0	W 15 1.0	B 3 1.5	W 17 2.5
5. Josephine Duff 32098385	3 RSMNE	214	W 16 1.0	W 1 1.0	B 17 1.0	--- 1.0
6. Joey Lazaroff 32098358	2 COMME	212	B 15 1.0	--- 1.0	--- 1.0	--- 1.0
7. Claire Brown 32112361	2 MMECE	138	W 17 0.0	B 16 0.5	W 12 0.5	B 20 1.5
8. Eli Johnson 32266910	3 NEWCE	119	B 21 1.0	ZERO 1.0	W 11 2.0	W 14 2.0
9. Elliot Ching 32155430	1 GLRGE	113	W 20 1.0	B 2 1.0	W 13 1.0	B 16 1.0
10. Ben Breihan 32097871	3 MWRHE	111	--- 0.0	B 20 1.0	W 14 1.0	B 12 1.0
11. Ada Minaya-Lemons 31472048	2 MWRHE	101	B 1 0.0	W 18 1.0	B 8 1.0	W 19 1.0
12. Zain Abuawad 32354111	3 CLMTE	nnnn	--- 0.0	--- 0.0	B 7 1.0	W 10 2.0
13. Joshua Gupta 32615500	3 COMME	nnnn	B 3 0.0	W 21 1.0	B 9 2.0	W 2 2.0
14. Zayaan Khawar 32615469	3 COMME	nnnn	W 4 1.0	W 3 1.0	B 10 2.0	B 8 3.0
15. Hollis Weaver 32589349	3 LIFTH	nnnn	W 6 0.0	B 4 0.0	W 16 0.0	B 18 0.0
16. Ajay Gupta 32615336	3 COMME	nnnn	B 5 0.0	W 7 0.5	B 15 1.5	W 9 2.5
17. Elise Haynam 32615538	3 COMME	nnnn	B 7 1.0	ZERO 1.0	W 5 2.0	B 4 2.0
18. Jack M Long 31519864	3 CAPTE	nnnn	ZERO 0.0	B 11 0.0	W 20 0.5	W 15 1.5
19. Ivan Liao 32566209	3 MMECE	nnnn	--- 0.0	--- 0.0	W 21 1.0	B 11 2.0

Gateway Chess League 2025-2026 Yearbook  
Gateway Grade Tournament

20. Malia Gerdine 32640260	3 LIFTH	nnnn	B 9 0.0	W 10 0.0	B 18 0.5	W 7 0.5
21. Aiden Encalade 32639600	2 CAPTE	nnnn	W 8 0.0	B 13 0.0	B 19 0.0	BYE 1.0

Gateway Chess League 2025-2026 Yearbook  
Gateway Grade Tournament

**Grand Prix Scores**

Section - GRADE 12												
Num	Player Name	USCF ID	Grade	Team	Pre Rating	Post Rating	Round 1	Round 2	Round 3	Round 4	Raw Points	Points
1	Andrew Tate	30830494	12	VIANH	886	955	1289 W 8	1506 D 4	1313 W 7	1625 W 2	5,733	8,599
2	Steven Blakey	32112657	12	BEEAH	695	825	1510 W 5	1313 W 7	1611 W 3	955 L 1	5,389	8,083
3	Austin Gilliam	32326076	12	HERRH	662	811	1288 W 9	1529 W 10	825 L 2	1906 W 4	5,548	8,322
4	L C Petersen	31654650	12	BEEAH	1156	1106	1507 W 6	1355 D 1	1289 W 8	811 L 3	4,962	7,443
5	Skyler Croteau	32615056	12	HERRH	657	710	825 L 2	1507 W 6	1129 D 10	1313 W 7	4,774	7,161
6	Na'shad Buchanan	30947740	12	LIFTH	718	707	1106 L 4	710 L 5	1288 W 9	1289 W 8	4,393	6,589
7	Erick Carnell	31867509	12	LIFTH	489	513	1529 W 10	825 L 2	955 L 1	710 L 5	4,019	6,028
8	Haydn McMahon	30797714	12	MTVNH	476	489	955 L 1	1288 W 9	1106 L 4	707 L 6	4,056	6,084
9	Rahmanullah Momand	32639355	12	BAYLH	Unrated	488	811 L 3	489 L 8	707 L 6	1529 W 10	3,536	5,304
10	Thomas Frame	30917907	12	BEWEH	868	729	513 L 7	811 L 3	1110 D 5	488 L 9	2,922	4,383

Section - GRADE 11												
Num	Player Name	USCF ID	Grade	Team	Pre Rating	Post Rating	Round 1	Round 2	Round 3	Round 4	Raw Points	Points
1	Oliver Cleveland	31518061	11	BEEAH	1144	1231	1317 W 12	1653 W 6	1720 W 5	2089 W 3	6,779	10,168
2	Jaxson Kelly	31518249	11	BEEAH	1073	1139	1321 W 16	1727 W 9	1653 W 10	1745 W 7	6,446	9,669
3	Ayush Prabhat	32202398	11	FZWEH	1309	1289	1447 W 11	1676 W 4	1679 W 8	1231 L 1	6,033	9,049
4	Marion Walters	31717030	11	LIFTH	863	876	994 W 21	1289 L 3	1321 W 16	1345 W 14	4,949	7,423
5	Tri Q Tran	31553639	11	BAYLH	808	920	1055 W 15	1745 W 7	1231 L 1	1653 W 10	5,684	8,526
6	Angelo Lancia	31515131	11	VIANH	793	853	1148 W 17	1231 L 1	1061 W 18	1679 W 8	5,119	7,678
7	Dominic Khaul	31492308	11	VIANH	984	945	1236 W 13	920 L 5	1317 W 12	1139 L 2	4,612	6,918
8	Colton Clark	31518919	11	MTVEH	906	879	1345 W 14	1061 W 18	1289 L 3	853 L 6	4,548	6,822
9	Marcus Bailey	32352697	11	LIFTH	981	927	901 W 19	1139 L 2	545 L 14	1447 W 11	4,032	6,048
10	Ethan Muller	32112675	11	MTVEH	879	853	1140 W 20	1236 W 13	1139 L 2	920 L 5	4,435	6,652
11	Sarah E Kraemer	31554019	11	BEEAH	646	647	1289 L 3	994 W 21	1140 W 20	927 L 9	4,350	6,525
12	Brycen Fox	31519007	11	MTVNH	493	517	1231 L 1	1055 W 15	945 L 7	1061 W 18	4,292	6,438
13	Evan Wheeler	31591746	11	BEWEH	433	436	945 L 7	853 L 10	901 B	994 W 21	3,693	5,539
14	Evan Bequette	32156239	11	BEWEH	389	545	879 L 8	901 B	1727 W 9	876 L 4	4,383	6,574
15	Michael Lobo	32615555	11	DSMTH	123	255	920 L 5	517 L 12	994 W 21	1140 W 20	3,571	5,356
16	Carlos J Robledo	32326123	11	HERRH	530	521	1139 L 2	901 W 19	876 L 4	748 D 17	3,664	5,496
17	Ryan Lingus	32639530	11	MTVEH	Unrated	348	853 L 6	340 L 20	901 W 19	921 D 16	3,015	4,522

## Gateway Chess League 2025-2026 Yearbook Gateway Grade Tournament

18	Caleb Schreckenber	32615563	11	DSMTH	291	261	901 B	879 L 8	853 L 6	517 L 12	3,150	4,725
19	Lucian Muskopf	32639181	11	BEWEH	Unrate d	101	927 L 9	521 L 16	348 L 17	901 B	2,697	4,045
20	Xavier Avant	32640240	11	LIFTH	Unrate d	340	853 L 10	1148 W 17	647 L 11	255 L 15	2,903	4,354
21	Christopher Robben	32614672	11	MTVEH	284	194	876 L 4	647 L 11	255 L 15	436 L 13	2,214	3,321

### Section - GRADE 10

Num	Player Name	USCF ID	Grade	Team	Pre Rating	Post Rating	Round 1	Round 2	Round 3	Round 4	Raw Points	Points
1	Dominic Rodriguez	31354318	10	VERCH	1314	1314	1214 W 12	1593 W 4	1871 W 3	1527 D 2	6,205	9,307
2	Gabriel S Boyd	16179503	10	MARQH	1132	1127	790 D 10	1403 W 11	1568 W 5	1714 D 1	5,475	8,212
3	Siddharth Dasari	17068135	10	PWSOH	1073	1071	1167 W 8	1517 W 6	1314 L 1	1270 W 9	5,268	7,902
4	Tim Gill	31106227	10	MARQH	789	793	1019 W 13	1314 L 1	1333 W 7	1117 D 6	4,783	7,174
5	Kaydn Groves	32326065	10	HERRH	771	768	933 D 7	1190 W 10	1127 L 2	1403 W 11	4,653	6,979
6	Colin White	32112690	10	MTVNH	690	717	1270 W 9	1071 L 3	1167 W 8	1193 D 4	4,701	7,051
7	Rantha Thang	32097861	10	DSMTH	376	533	1168 D 5	1214 W 12	793 L 4	1190 W 10	4,365	6,547
8	David Juarez	31538733	10	DSMTH	319	367	1071 L 3	1019 W 13	717 L 6	916 X	3,723	5,584
9	Trenton Givens	32155415	10	DSMTH	388	470	717 L 6	916 W 14	1403 W 11	1071 L 3	4,107	6,160
10	Jordan Bagwell	32156228	10	BEWEH	324	390	1527 D 2	768 L 5	1214 W 12	533 L 7	4,042	6,063
11	Andrew Bermudez	32112666	10	BEEAH	670	603	916 W 14	1127 L 2	470 L 9	768 L 5	3,281	4,921
12	James Cauthon	32098093	10	MTVNH	466	414	1314 L 1	533 L 7	390 L 10	1019 W 13	3,256	4,884
13	Trinya Lamb-Tucker	32156039	10	BEEAH	285	219	793 L 4	367 L 8	516 D 14	414 L 12	2,090	3,135
14	Raylund Gage	32352592	10	LIFTH	101	116	603 L 11	470 L 9	619 D 13	0 F	1,692	2,538

### Section - GRADE 9

Num	Player Name	USCF ID	Grade	Team	Pre Rating	Post Rating	Round 1	Round 2	Round 3	Round 4	Raw Points	Points
1	Agnew Donovann	32614751	9	BEEAH	805	978	1091 W 19	1179 W 14	1632 W 3	2019 W 2	5,921	8,881
2	Gibson Greenberg	30495899	9	MARQH	1249	1219	964 W 18	1464 W 5	1674 W 8	978 L 1	5,080	7,620
3	Konnor McWhorter	31867530	9	BEWEH	802	832	1510 W 9	1229 W 10	978 L 1	1332 W 4	5,049	7,573
4	Syrah Sykes	32055215	9	LIFTH	419	532	1147 W 20	991 W 17	1182 W 13	832 L 3	4,152	6,228
5	Dunkan Covarrubias	32615022	9	BEEAH	554	664	1365 W 6	1219 L 2	1091 W 19	1229 W 10	4,904	7,356
6	Ryder Jolly	32639470	9	MTVEH	Unrated	565	664 L 5	1152 W 11	906 W 21	1009 W 15	3,731	5,596
7	Yen Le	32639331	9	BAYLH	Unrated	648	994 W 16	874 L 8	991 W 17	1182 W 13	4,041	6,061
8	Adrian Khoshaba	32614926	9	HERRH	877	874	1231 W 12	1448 W 7	1219 L 2	1110 D 9	5,008	7,512
9	Sola Adeniyi	32639413	9	BEEAH	Unrated	710	832 L 3	964 W 18	1147 W 20	1274 D 8	4,217	6,325
10	Elliot Morris	32615383	9	HERRH	352	429	1009 W 15	832 L 3	1179 W 14	664 L 5	3,684	5,526

## Gateway Chess League 2025-2026 Yearbook Gateway Grade Tournament

11	Hirchil May	32639165	9	BEWEH	Unrated	352	191 L 17	565 L 6	994 W 16	1147 W 20	2.897	4.345
12	Cameron Coleman	32639244	9	BEWEH	Unrated	431	874 L 8	347 L 20	964 W 18	1091 W 19	3.276	4.914
13	Lydia Cooper	32639434	9	HERRH	Unrated	382	904 W 22	994 W 16	532 L 4	648 L 7	3.078	4.617
14	Tariq Mayo	32639686	9	DSMTH	Unrated	379	906 W 21	978 L 1	429 L 10	991 W 17	3.304	4.956
15	John Harris	32639675	9	DSMTH	Unrated	209	429 L 10	506 D 21	904 W 22	565 L 6	2.404	3.606
16	Miles Schneider	32614623	9	DSMTH	212	194	648 L 7	382 L 13	352 L 11	906 W 21	2.288	3.432
17	Julian Hopkins	32571474	9	HERRH	147	191	1152 W 11	532 L 4	648 L 7	379 L 14	2.711	4.066
18	Atticus Poehler	32614999	9	DSMTH	101	164	1219 L 2	710 L 9	431 L 12	904 W 22	3.264	4.896
19	Camdyn Steinmetz	32639451	9	HERRH	Unrated	291	978 L 1	904 W 22	664 L 5	431 L 12	2.977	4.465
20	Luke Wheeler	32639518	9	MTVEH	Unrated	347	532 L 4	1231 W 12	710 L 9	352 L 11	2.825	4.237
21	Gabe Hahn	32615083	9	HERRH	103	106	379 L 14	609 D 15	565 L 6	194 L 16	1.747	2.620
22	Abby Foster	32614682	9	MTVEH	103	104	382 L 13	291 L 19	209 L 15	164 L 18	1.046	1.569

### Section - GRADE 7-8

Num	Player Name	USCF ID	Grade	Team	Pre Rating	Post Rating	Round 1	Round 2	Round 3	Round 4	Raw Points	Points
1	Sasangka Wahana	31671797	8	PYSOM	1366	1383	1270 W 12	1752 W 8	1811 W 7	1935 W 6	6.768	10.152
2	Wenjin Lin	32615490	7	WYDNM	874	1056	1663 W 4	1791 W 3	1535 D 6	1811 W 7	6.800	10.200
3	Alice Chang	17206024	8	LDUEM	995	991	937 W 18	1056 L 2	1482 W 10	1532 W 9	5.007	7.510
4	Cooper Mayes	31553901	7	PYCEM	747	863	1056 L 2	1468 W 11	1270 W 12	1752 W 8	5.546	8.319
5	Ashvin Sriram	31070710	7	SELMV	375	506	1011 L 7	937 W 18	1105 W 17	1258 W 13	4.311	6.466
6	Rishik Mohanty	31383713	8	PYCEM	1146	1135	1105 W 17	1532 W 9	1456 D 2	1383 L 1	5.476	8.214
7	Gabriel Katon	30769577	8	MWRHM	1032	1011	1306 W 5	1482 W 10	1383 L 1	1056 L 2	5.227	7.840
8	Sidney Corson	31246519	7	WYDNM	985	952	964 W 14	1383 L 1	1468 W 11	863 L 4	4.678	7.017
9	Colin M Brown	31554111	7	WYDNM	740	732	1168 W 15	1135 L 6	1064 W 16	991 L 3	4.358	6.537
10	Nikhil J Mukherji	31197557	7	WYDNM	687	682	1064 W 16	1011 L 7	991 L 3	1168 W 15	4.234	6.351
11	Violeta Minaya-Lemons	30055016	7	MWRHM	678	668	1258 W 13	863 L 4	952 L 8	1064 W 16	4.137	6.205
12	Sy E Briscoe	30769339	7	WYDNM	394	470	1383 L 1	1168 W 15	863 L 4	1105 W 17	4.519	6.778
13	Diego Linear	32352674	8	LIFTH	604	458	668 L 11	705 D 17	937 W 18	506 L 5	2.816	4.224
14	Gold Wise	31492984	7	LIFTH	219	164	952 L 8	264 L 16	368 L 15	937 B	2.521	3.781
15	Benjamin Ulrich	32615587	7	MWRHM	410	368	732 L 9	470 L 12	964 W 14	682 L 10	2.848	4.272
16	Vincent Liu	32503480	7	PYCEM	253	264	682 L 10	964 W 14	732 L 9	668 L 11	3.046	4.569
17	Thurston McBurnett	30797900	7	MWRHM	330	305	1135 L 6	858 D 13	506 L 5	470 L 12	2.969	4.453
18	Chase Gelfand	31591836	7	WYDNM	157	137	991 L 3	506 L 5	458 L 13	0 U	1.955	2.932

## Gateway Chess League 2025-2026 Yearbook Gateway Grade Tournament

Section - GRADE 6												
Num	Player Name	USCF ID	Grade	Team	Pre Rating	Post Rating	Round 1	Round 2	Round 3	Round 4	Raw Points	Points
1	Mannan Ahuja	17207535	6	MICDH	949	1003	1266 W 10	1136 D 9	1449 W 6	1974 W 3	5,825	8,737
2	Harjas Singh	30885306	6	CRVWM	1067	1067	1488 W 4	1533 W 5	1174 L 3	1536 W 9	5,731	8,596
3	Ibai Minaya-Lemons	30033467	6	MWRHE	1190	1174	1259 W 11	1536 W 8	1867 W 2	1003 L 1	5,665	8,497
4	Eli A Warford	31554138	6	JOWAE	467	688	1067 L 2	1230 W 7	1536 W 9	1536 W 8	5,369	8,053
5	Henry Sandberg	30659798	6	FSTHE	722	733	1230 W 7	1067 L 2	0 U	1259 W 11	3,556	5,334
6	Langston Logan	32036191	6	CRRSH	669	649	736 L 8	984 W 12	1003 L 1	1266 W 10	3,989	5,983
7	Kayden Maina	32639365	6	NEWLH	Unrated	430	733 L 5	688 L 4	901 W 13	984 W 12	3,306	4,959
8	Benjamin Taylor	32640275	6	PYWEM	Unrated	736	1449 W 6	1174 L 3	1259 W 11	688 L 4	4,570	6,855
9	Tommy Lazaroff	31093902	6	COMME	759	736	901 W 13	1403 D 1	688 L 4	1067 L 2	4,059	6,088
10	Isaiah Mace	30511829	6	LIFTH	517	466	1003 L 1	459 L 11	984 W 12	649 L 6	3,095	4,642
11	Zachary Miller	31791046	6	CRVWM	452	459	1174 L 3	1266 W 10	736 L 8	733 L 5	3,909	5,863
12	Anirudh Kuchipudi	32254005	6	CRVWM	226	184	901 B	649 L 6	466 L 10	430 L 7	2,446	3,669
13	Coren Burge	32614655	6	MWRHE	101	101	736 L 9	0 U	430 L 7	901 B	2,067	3,100

Section - GRADE 5												
Num	Player Name	USCF ID	Grade	Team	Pre Rating	Post Rating	Round 1	Round 2	Round 3	Round 4	Raw Points	Points
1	Sritanvi Suddala	32449186	5	STANE	1321	1315	1653 W 3	1637 W 6	1489 D 5	1474 W 8	6,253	9,379
2	Charlotte Wang	30018604	5	MMECE	1175	1199	911 W 15	1474 W 8	0 U	1889 W 5	4,274	6,411
3	Ishraj Anand	32214091	5	MCKVE	787	853	1315 L 1	980 W 13	1637 W 6	1336 W 9	5,268	7,902
4	Amandla Ase	31554127	5	LIFTH	474	518	674 L 8	911 W 15	963 W 12	1242 W 10	3,790	5,685
5	Ayaansh Kanchan	30729331	5	MCKVE	1085	1089	1242 W 10	1520 W 7	1715 D 1	1199 L 2	5,676	8,514
6	William DeBord	30917460	5	NEWCE	865	837	1063 W 11	1315 L 1	853 L 3	1043 W 14	4,274	6,411
7	Bryce E Corson	31467976	5	MMECE	771	720	1043 W 14	1089 L 5	442 L 10	980 W 13	3,554	5,331
8	Ayaansh Chahar	31936249	5	MCKVE	652	674	1318 W 4	1199 L 2	1063 W 11	1315 L 1	4,895	7,342
9	Lara D Mukherji	31197562	5	MMECE	529	536	989 W 16	963 W 12	0 U	853 L 3	2,805	4,207
10	Theodore R Johnson	31553465	5	NEWCE	350	442	1089 L 5	989 W 16	1520 W 7	518 L 4	4,116	6,174
11	Eli Webster-Hanak	31481579	5	MWRHE	120	263	837 L 6	1043 W 14	674 L 8	989 W 16	3,543	5,314
12	Briar Schneider	32639803	5	MWRHE	Unrated	163	580 D 13	536 L 9	518 L 4	511 D 15	2,145	3,217
13	Jerome Oliphant	32639781	5	MWRHE	Unrated	180	563 D 12	853 L 3	589 D 16	720 L 7	2,725	4,087
14	Fred Robertson	32150925	5	LIFTH	260	243	720 L 7	263 L 11	911 W 15	837 L 6	2,731	4,096
15	Madison E Long	31519884	5	CAPTE	136	111	1199 L 2	518 L 4	243 L 14	563 D 12	2,523	3,784

Gateway Chess League 2025-2026 Yearbook  
Gateway Grade Tournament

16	Annabelle Wise	32150949	5	LIFTH	Unrated	189	536 L 9	442 L 10	580 D 13	263 L 11	1,821	2,731
----	----------------	----------	---	-------	---------	-----	------------	-------------	-------------	-------------	-------	-------

## Gateway Chess League 2025-2026 Yearbook Gateway Grade Tournament

Section - GRADE 4												
Num	Player Name	USCF ID	Grade	Team	Pre Rating	Post Rating	Round 1	Round 2	Round 3	Round 4	Raw Points	Points
1	James Venezia	31482130	4	BBLRE	395	674	917 W 15	1322 W 16	1375 W 4	1461 W 3	5,075	7,612
2	Patrick Sheridan	32071102	4	HCTRE	843	849	0 U	901 W 18	917 W 15	1217 W 11	3,035	4,552
3	Rishi Kulkarni	30510157	4	COMCE	651	661	985 W 14	1278 W 7	1340 W 5	674 L 1	4,277	6,415
4	Dylan Gelfand	31481635	4	GLRGE	557	575	1117 W 9	1135 W 8	674 L 1	1079 W 13	4,005	6,007
5	Ian Yuan	31455154	4	GLRGE	508	540	901 W 17	1217 W 11	661 L 3	1115 W 10	3,894	5,841
6	Teddy Gooch	30797546	4	COMME	529	555	1084 W 12	1079 W 13	0 U	0 U	2,163	3,244
7	Jameson G Lobonc-Jackson	31519355	4	CAPTE	525	478	901 B	661 L 3	417 L 11	1117 W 9	3,096	4,644
8	Nolan Ambler	31519419	4	CAPTE	364	335	901 W 18	575 L 4	315 L 10	901 W 17	2,692	4,038
9	Evelyn Ching	32098292	4	MMECE	284	317	575 L 4	1084 W 12	985 W 14	478 L 7	3,122	4,683
10	Dylan Senanayake	32326155	4	HCTRE	278	315	522 L 16	901 W 17	1135 W 8	540 L 5	3,098	4,647
11	Yousef Nawas	32615448	4	SPDEE	300	417	918 W 19	540 L 5	1278 W 7	849 L 2	3,585	5,377
12	Avery Encalade	32639554	4	CAPTE	Unrated	284	555 L 6	317 L 9	901 W 18	901 W 20	2,674	4,011
13	Ozan Carter	32639444	4	CAPTE	Unrated	279	901 B	555 L 6	901 W 20	575 L 4	2,932	4,398
14	Ruth Rubinton	31518488	4	CAPTE	192	185	661 L 3	901 W 20	317 L 9	517 D 15	2,396	3,594
15	Abigail Wise	32152858	4	LIFTH	Unrated	117	674 L 1	901 B	849 L 2	585 D 14	3,009	4,513
16	William Armstrong	30797583	4	COMME	526	522	1115 W 10	674 L 1	0 U	0 U	1,789	2,683
17	Yataiya Bond	32640235	4	LIFTH	Unrated	101	540 L 5	315 L 10	901 B	335 L 8	2,091	3,136
18	Perry Conway	32352618	4	LIFTH	Unrated	101	335 L 8	849 L 2	284 L 12	901 B	2,369	3,553
19	Ben Breihan	32097871	3	MWRHE	118	118	417 L 11	0 U	0 U	0 U	417	625
20	Jordan Benson	32588317	4	LIFTH	Unrated	101	0 U	185 L 14	279 L 13	284 L 12	748	1,

Section - GRADE K-3												
Num	Player Name	USCF ID	Grade	Team	Pre Rating	Post Rating	Round 1	Round 2	Round 3	Round 4	Raw Points	Points
1	Sikander Manocha	32089066	2	MICDH	930	920	948 W 18	1046 W 14	1075 D 2	1344 W 4	4,413	6,619
2	Lucas Liu	32016449	2	MMECE	627	675	901 B	919 W 16	1320 D 1	1103 W 9	4,243	6,364
3	Zayaan Khawar	32615469	3	COMME	198	333	1178 W 5	544 L 4	923 W 17	1045 W 7	3,690	5,535
4	Gabriel P Thompson	31519842	3	CAPTE	538	544	1103 W 9	1133 W 3	778 D 5	920 L 1	3,934	5,901
5	Alex Yuan	31671726	2	GLRGE	355	378	333 L 3	906 W 21	944 D 4	1094 W 10	3,277	4,915
6	Ajay Gupta	32615336	3	COMME	107	162	246 L 14	539 D 12	906 W 21	919 W 16	2,610	3,915
7	Eli Johnson	32266910	2	NEWCE	194	245	901 W 19	0 U	948 W 18	333 L 3	2,182	3,273
8	Zain Abuawad	32354111	3	CLMTE	282	356	0 U	0 U	939 W 12	923 W 17	1,862	2,793

## Gateway Chess League 2025-2026 Yearbook Gateway Grade Tournament

9	Joshua Gupta	32615500	3	COMME	264	303	544 L 4	901 W 19	919 W 16	675 L 2	3,039	4,558
10	Elise Haynam	32615538	3	COMME	100	294	939 W 12	0 U	1046 W 14	378 L 5	2,363	3,544
11	Ivan Liao	32566209	3	MMECE	446	481	0 U	0 U	901 W 19	948 W 18	1,849	2,773
12	Claire Brown	32112361	2	MMECE	138	139	294 L 10	562 D 6	356 L 8	903 W 20	2,115	3,172
13	Jack M Long	31519864	3	CAPTE	101	108	0 U	148 L 18	503 D 20	906 W 21	1,557	2,335
14	Josephine Duff	32098385	3	RSMNE	249	246	962 W 6	920 L 1	294 L 10	0 U	2,176	3,264
15	Joey Lazaroff	32098358	2	COMME	216	247	906 W 21	0 U	0 U	0 U	906	1,359
16	Elliot Ching	32155430	1	GLRGE	114	119	903 W 20	675 L 2	303 L 9	162 L 6	2,043	3,064
17	Ben Breihan	32097871	3	MWRHE	118	123	0 U	903 W 20	333 L 3	356 L 8	1,592	2,388
18	Ada Minaya-Lemons	31472048	2	MWRHE	143	148	920 L 1	908 W 13	245 L 7	481 L 11	2,554	3,831
19	Aiden Encalade	32639600	2	CAPTE	Unrated	101	245 L 7	303 L 9	481 L 11	901 B	1,930	2,895
20	Malia Gerdine	32640260	3	LIFTH	Unrated	103	119 L 16	123 L 17	508 D 13	139 L 12	889	1,333
21	Hollis Weaver	32589349	3	LIFTH	105	106	247 L 15	378 L 5	162 L 6	108 L 13	895	1,342

Gateway Chess League 2025-2026 Yearbook  
Gateway Class Tournament

## 2025-2026 Gateway Class Tournament

The 2025/2026 Gateway Class Tournament was held on 11/8/2025 at Parkway Southwest Missile School.

The tournament was divided into five sections for pairing and six team divisions for awards: **High School, 9th and Under, 8th and Under, 6th and Under, 5th and Under, and 3rd and Under.**

Players were placed into the five sections based on their published November 2025 rating, though players were allowed to play in a higher section if their latest unofficial rating qualified. We also moved two players into the Premier section for better competition.

The sections were:

- Premier — Rating 1400 and above
- Board 1 — Rating 1000-1399
- Board 2 — Rating 700-999
- Board 3 — Rating 400-699 and High School division unrated
- Board 4 — Rating under 400 and all other unrated

All sections played 4 rounds G/55;d5,

Teams must have a minimum of two players to qualify for team awards.

Prizes - Teams						
Place	Code	Team	Score	Solk	Cum	CumOp
<b>High School Division</b>						
1	BEEAH	BELLEVILLE EAST HS,BELLEVILLE, (5)	14.5	33.5	36.0	90.5
2	BEWEH	BELLEVILLE WEST HS,BELLEVILLE, (10)	13.0	43.5	34.0	113.5
3	DSMTH	DESMET HS,ST. LOUIS, MO (6)	12.0	38.0	33.0	94.5
4	JACKH	JACKSON HS,JACKSON, MO (13)	12.0	32.5	30.0	84.5
<b>9th and Under Division</b>						
1	HERRH	HERRIN HS,HERRIN, IL (5)	10.0	33.5	27.0	83.0
2	BEEAH	BELLEVILLE EAST HS,BELLEVILLE, (3)	5.0	16.5	15.0	45.5
<b>8th and Under Division</b>						
1	PYCEM	PARKWAY CENTRAL MS,CHESTERFIELD (3)	7.5	26.0	18.0	61.5
2	WYDNM	WYDOWN MS,ST. LOUIS, MO (4)	7.0	36.0	17.0	88.0
<b>6th and Under Division</b>						
1	COMME	COMMUNITY ES,LADUE, MO (8)	9.0	36.5	23.0	95.0
2	FSTHE	FORSYTH ES,ST. LOUIS, MO (4)	9.0	27.5	20.0	69.5
<b>5th and Under Division</b>						
1	GLRGE	GLENRIDGE ES,CLAYTON, MO (4)	9.5	36.5	26.0	85.0
2	MMECE	MERAMEC ES,CLAYTON, MO (5)	6.5	24.0	12.5	63.5
<b>3rd and Under Division</b>						
1	NEWCE	NEW CITY ES,ST. LOUIS, MO (5)	8.0	33.5	17.0	85.5
2	GLRGE	GLENRIDGE ES,CLAYTON, MO (3)	4.5	18.0	9.5	47.0

Gateway Chess League 2025-2026 Yearbook  
Gateway Class Tournament

Prizes - Individuals							
Place	Name/Team	Rate	Score	MMed	Solk	Cum	CumOp
<b>Premier</b>							
1	David Y Zhang (5,PARKWAY CENTRAL MS, CHESTERFIELD, MO)	1393	3.5	6.5	8.5	8.0	22.0
2	Marcus Silva (4,FORSYTH ES, ST. LOUIS, MO)	1419	2.5	7.5	7.5	5.0	20.0
3	Jonathan Kwong (1,PARKWAY SOUTHWEST MS, MANCHESTER, MO)	1533	2.0	4.5	10.0	6.0	24.0
4	Jack Tang (2,CONWAY ES, CONWAY, MO)	1510	2.0	4.5	8.0	6.0	19.0
5	Teddy Mazur (6,FORSYTH ES, ST. LOUIS, MO)	1371	2.0	2.0	5.5	5.0	14.0
<b>Board 1</b>							
1	Sasangka Wahana (2,PARKWAY SOUTH MS, BALLWIN, MO)	1293	4.0	7.5	8.5	10.0	25.5
2	Jayce Petersen (6,BELLEVILLE EAST HS, BELLEVILLE, IL)	1223	3.5	6.0	7.0	9.0	21.5
3	Gibson Greenberg (4,MARQUETTE HS, CHESTERFIELD, MO)	1249	3.0	9.0	10.5	9.0	27.0
4	Niels Farahat (1,FORSYTH ES, ST. LOUIS, MO)	1324	3.0	8.0	10.0	8.5	24.5
5	Saksham Malhotra (14,PARKWAY WEST HS, BALLWIN, MO)	1089	3.0	7.0	7.5	6.0	19.0
6	Owen A Coffee (13,JACKSON HS, JACKSON, MO)	1128	3.0	5.5	6.5	7.0	18.0
7	Charlotte Wang (12,MERAMEC ES, CLAYTON, MO)	1130	2.5	8.0	9.0	5.5	23.5
8	Akshaj Prathi (5,PARKWAY WEST MS, CHESTERFIELD, MO)	1237	2.0	6.5	11.5	7.0	27.0
<b>Board 2</b>							
1	Dominic Khaul (2,VIANNEY HS, KIRKWOOD, MO)	984	4.0	8.0	10.0	10.0	27.0
2	Tim Gill (21,MARQUETTE HS, CHESTERFIELD, MO)	789	3.5	7.0	8.0	9.0	21.5
3	Thomas Frame (12,BELLEVILLE WEST HS, BELLEVILLE, IL)	868	3.0	8.0	10.0	8.0	27.5
4	Agnew Donovann (17,BELLEVILLE EAST HS, BELLEVILLE, IL)	805	3.0	6.5	8.0	7.0	23.5
5	Sikander Manocha (15,MARY INSTITUTE/COUNTRY DAY HS, ST LOUIS, MO)	856	3.0	6.5	7.5	6.0	21.0
6	Konnor McWhorter (18,BELLEVILLE WEST HS, BELLEVILLE, IL)	802	3.0	6.0	7.0	7.5	16.5
7	Marion Walters (14,LIFT FOR LIFE ACADEMY, ST LOUIS, MO)	861	3.0	6.0	7.0	6.0	20.5
8	Dawson C Miller (19,JACKSON HS, JACKSON, MO)	796	3.0	6.0	6.5	7.0	15.0
<b>Board 3</b>							
1	Cash Pye (42,BELLEVILLE EAST HS, BELLEVILLE, IL)	nnnn	4.0	8.0	9.5	10.0	23.0
2	Steven Blakey (1,BELLEVILLE EAST HS, BELLEVILLE, IL)	695	4.0	7.5	9.0	10.0	22.5
3	Austin Gilliam (5,HERRIN HS, HERRIN, IL)	662	3.0	9.0	11.0	8.0	27.0
4	Teddy Gooch (13,COMMUNITY ES, LADUE, MO)	529	3.0	8.5	11.0	8.0	28.0
5	Pierre Ford (18,BELLEVILLE WEST HS, BELLEVILLE, IL)	505	3.0	8.5	10.5	8.0	26.0
6	Louis Kutzler (36,CHRISTIAN BROTHERS HS, ST LOUIS, MO)	nnnn	3.0	8.0	10.0	9.0	26.0
7	Evan Wheeler (28,BELLEVILLE WEST HS, BELLEVILLE, IL)	433	3.0	7.5	9.0	8.0	22.0
8	Colin White (2,MT. VERNON TOWNSHIP HS, MT. VERNON, IL)	690	3.0	7.0	8.0	6.0	22.0
9	Ian Buerck (16,JACKSON HS, JACKSON, MO)	512	3.0	7.0	8.0	6.0	21.5
10	Gus Cole (30,JACKSON HS, JACKSON, MO)	403	3.0	6.0	7.0	8.0	18.5
11	Skyler Croteau (6,HERRIN HS, HERRIN, IL)	657	3.0	5.0	6.0	6.0	20.0
<b>Board 4</b>							
1	Jack Potts (30,MARY INSTITUTE/COUNTRY DAY HS, ST LOUIS, MO)	181	4.0	9.0	10.0	10.0	24.0
2	Jordan Bagwell (10,BELLEVILLE WEST HS, BELLEVILLE, IL)	324	4.0	8.0	10.0	10.0	28.0
3	Caleb Schreckenber (11,DESMET HS, ST. LOUIS, MO)	291	3.5	7.5	9.5	8.5	25.5
4	Atticus Poehler (46,DESMET HS, ST. LOUIS, MO)	101	3.5	7.0	8.0	9.5	21.0
5	Evan Bequette (2,BELLEVILLE WEST HS, BELLEVILLE, IL)	389	3.0	10.0	13.0	8.0	32.0
6	Cooper Tidwell (22,JACKSON HS, JACKSON, MO)	230	3.0	9.0	11.0	9.0	26.5
7	Dylan Senanayake (16,HIGHCROFT RIDGE ES, CHESTERFIELD, MO)	278	3.0	9.0	10.5	9.0	27.5
8	Elliot Morris (6,HERRIN HS, HERRIN, IL)	352	3.0	8.0	10.0	8.0	26.0
9	Arya Das (53,GLENRIDGE ES, CLAYTON, MO)	nnnn	3.0	8.0	8.0	8.0	19.0
10	Michael Lobo (37,DESMET HS, ST. LOUIS, MO)	123	3.0	7.5	9.5	8.0	21.0
11	Addisyn Greenberg (9,CRESTVIEW MS, ELLISVILLE, MO)	332	3.0	7.0	9.0	7.0	22.0
12	Sanjiv Menezes (19,NEW CITY ES, ST. LOUIS, MO)	257	3.0	7.0	8.0	6.0	24.0

Gateway Chess League 2025-2026 Yearbook  
Gateway Class Tournament

Prizes - Individuals							
Place	Name/Team	Rate	Score	MMed	Solk	Cum	CumOp
13	Evelyn Ching (13,MERAMEC ES, CLAYTON, MO)	284	3.0	7.0	8.0	6.0	22.0
14	Jerome Oliphant (59,MAPLEWOOD-RICHMOND HTS ES, MAPLEWOOD, MO)	nnnn	3.0	6.5	7.5	8.0	18.5
15	Theodore R Johnson (8,NEW CITY ES, ST. LOUIS, MO)	350	3.0	6.0	7.0	7.0	20.0
16	Josephine Duff (20,ROSSMAN ES, ST LOUIS, MO)	249	3.0	6.0	7.0	6.0	22.0
17	Camdyn Steinmetz (60,HERRIN HS, HERRIN, IL)	nnnn	3.0	5.0	6.0	7.0	14.0

Team Standings						
Place	Code	Team	Score	Solk	Cum	CumOp

**High School Division**

<b>1</b>	<b>BEEAH</b>	<b>BELLEVILLE EAST HS,BELLEVILLE, (5)</b>	<b>14.5</b>	<b>33.5</b>	<b>36.0</b>	<b>90.5</b>
		Pye, Cash (4.0,nnnn)	4.0	9.5	10.0	23.0
		Blakey, Steven (4.0,695)	4.0	9.0	10.0	22.5
		Petersen, Jayce (3.5,1223)	3.5	7.0	9.0	21.5
		Donovann, Agnew (3.0,805)	3.0	8.0	7.0	23.5
<b>2</b>	<b>BEWEH</b>	<b>BELLEVILLE WEST HS,BELLEVILLE, (10)</b>	<b>13.0</b>	<b>43.5</b>	<b>34.0</b>	<b>113.5</b>
		Bagwell, Jordan (4.0,324)	4.0	10.0	10.0	28.0
		Bequette, Evan (3.0,389)	3.0	13.0	8.0	32.0
		Ford, Pierre (3.0,505)	3.0	10.5	8.0	26.0
		Frame, Thomas (3.0,868)	3.0	10.0	8.0	27.5
<b>3</b>	<b>DSMTH</b>	<b>DESMET HS,ST. LOUIS, MO (6)</b>	<b>12.0</b>	<b>38.0</b>	<b>33.0</b>	<b>94.5</b>
		Schreckenber, Caleb (3.5,291)	3.5	9.5	8.5	25.5
		Poehler, Atticus (3.5,101)	3.5	8.0	9.5	21.0
		Lobo, Michael (3.0,123)	3.0	9.5	8.0	21.0
		Banister-Givens, Trenton (2.0,388)	2.0	11.0	7.0	27.0
<b>4</b>	<b>JACKH</b>	<b>JACKSON HS,JACKSON, MO (13)</b>	<b>12.0</b>	<b>32.5</b>	<b>30.0</b>	<b>84.5</b>
		Tidwell, Cooper (3.0,230)	3.0	11.0	9.0	26.5
		Buerck, Ian (3.0,512)	3.0	8.0	6.0	21.5
		Cole, Gus (3.0,403)	3.0	7.0	8.0	18.5
		Coffee, Owen A (3.0,1128)	3.0	6.5	7.0	18.0
<b>5</b>	<b>MTVEH</b>	<b>MT. VERNON TOWNSHIP HS,MT. VERN (8)</b>	<b>10.0</b>	<b>38.5</b>	<b>26.5</b>	<b>95.0</b>
		White, Colin (3.0,690)	3.0	8.0	6.0	22.0
		Clark, Colton (2.5,906)	2.5	13.5	8.0	32.0
		Cauthon, James (2.5,466)	2.5	7.5	6.5	19.5
		Robben, Christopher (2.0,284)	2.0	9.5	6.0	21.5
<b>6</b>	<b>LIFTH</b>	<b>LIFT FOR LIFE ACADEMY,ST LOUIS, (4)</b>	<b>9.5</b>	<b>38.0</b>	<b>20.5</b>	<b>99.5</b>
		Walters, Marion (3.0,861)	3.0	7.0	6.0	20.5
		Buchanan, Na'shad (2.5,680)	2.5	12.0	7.5	31.0
		Bailey, Marcus (2.0,981)	2.0	11.5	5.0	29.0
		Carnell, Erick (2.0,489)	2.0	7.5	2.0	19.0
<b>7</b>	<b>CHBRH</b>	<b>CHRISTIAN BROTHERS HS,ST LOUIS, (5)</b>	<b>9.0</b>	<b>34.5</b>	<b>25.5</b>	<b>86.5</b>
		Kutzler, Louis (3.0,nnnn)	3.0	10.0	9.0	26.0
		Padua, Aiden J (2.0,923)	2.0	10.5	6.5	27.0
		Sage, Jacob (2.0,733)	2.0	8.0	5.0	19.0
		Gilliam, Elijah (2.0,775)	2.0	6.0	5.0	14.5
<b>8</b>	<b>MARQH</b>	<b>MARQUETTE HS,CHESTERFIELD, MO (3)</b>	<b>8.5</b>	<b>27.0</b>	<b>23.0</b>	<b>69.0</b>
		Gill, Tim (3.5,789)	3.5	8.0	9.0	21.5
		Greenberg, Gibson (3.0,1249)	3.0	10.5	9.0	27.0

Gateway Chess League 2025-2026 Yearbook  
Gateway Class Tournament

		Boyd, Gabriel S (2.0,1132)	2.0	8.5	5.0	20.5
<b>9</b>	<b>HERRH</b>	<b>HERRIN HS,HERRIN, IL (4)</b>	<b>8.0</b>	<b>32.5</b>	<b>21.0</b>	<b>83.5</b>
		Gilliam, Austin (3.0,662)	3.0	11.0	8.0	27.0
		Croteau, Skyler (3.0,657)	3.0	6.0	6.0	20.0
		Banks, Chris (1.0,1038)	1.0	8.0	4.0	18.0
		Groves, Kaydn (1.0,771)	1.0	7.5	3.0	18.5
<b>10</b>	<b>VIANH</b>	<b>VIANNEY HS,KIRKWOOD, MO (3)</b>	<b>8.0</b>	<b>24.0</b>	<b>18.0</b>	<b>61.0</b>
		Khaul, Dominic (4.0,984)	4.0	10.0	10.0	27.0
		Tate, Andrew (2.0,886)	2.0	9.0	5.0	21.0
		Lancia, Angelo (2.0,793)	2.0	5.0	3.0	13.0
<b>11</b>	<b>BAYLH</b>	<b>BAYLESS HS,ST LOUIS, MO (3)</b>	<b>3.5</b>	<b>23.5</b>	<b>9.0</b>	<b>55.5</b>
		Hambidge, Colin (1.5,nnnn)	1.5	9.0	4.0	22.5
		Le, Yen (1.0,nnnn)	1.0	9.0	3.0	19.5
		Martin, Caleb (1.0,nnnn)	1.0	5.5	2.0	13.5
<b>9th and Under Division</b>						
<b>1</b>	<b>HERRH</b>	<b>HERRIN HS,HERRIN, IL (5)</b>	<b>10.0</b>	<b>33.5</b>	<b>27.0</b>	<b>83.0</b>
		Morris, Elliot (3.0,352)	3.0	10.0	8.0	26.0
		Steinmetz, Camdyn (3.0,nnnn)	3.0	6.0	7.0	14.0
		Hopkins, Julian (2.5,147)	2.5	9.0	6.5	19.5
		Khoshaba, Adrian (1.5,877)	1.5	8.5	5.5	23.5
<b>2</b>	<b>BEEAH</b>	<b>BELLEVILLE EAST HS,BELLEVILLE, (3)</b>	<b>5.0</b>	<b>16.5</b>	<b>15.0</b>	<b>45.5</b>
		Covarrubias, Dunkan (2.0,553)	2.0	9.0	7.0	25.0
		Adeniyi, Sola (2.0,nnnn)	2.0	6.5	4.0	17.5
		Walker, Elisha (1.0,nnnn)				
<b>8th and Under Division</b>						
<b>1</b>	<b>PYCEM</b>	<b>PARKWAY CENTRAL MS,CHESTERFIELD (3)</b>	<b>7.5</b>	<b>26.0</b>	<b>18.0</b>	<b>61.5</b>
		Zhang, David Y (3.5,1393)	3.5	8.5	8.0	22.0
		Mayes, Cooper (2.0,747)	2.0	9.0	5.0	19.0
		Mohanty, Rishik (2.0,1146)	2.0	8.5	5.0	20.5
<b>2</b>	<b>WYDNM</b>	<b>WYDOWN MS,ST. LOUIS, MO (4)</b>	<b>7.0</b>	<b>36.0</b>	<b>17.0</b>	<b>88.0</b>
		Lin, Wenjin (2.0,874)	2.0	10.0	5.0	26.0
		Brown, Colin M (2.0,740)	2.0	9.0	4.0	20.0
		Mukherji, Nikhil J (2.0,687)	2.0	8.5	5.5	19.5
		Corson, Sidney (1.0,985)	1.0	8.5	2.5	22.5
<b>3</b>	<b>PYSWM</b>	<b>PARKWAY SOUTHWEST MS,MANCHESTER (4)</b>	<b>4.5</b>	<b>31.0</b>	<b>12.0</b>	<b>73.0</b>
		Kwong, Jonathan (2.0,1533)	2.0	10.0	6.0	24.0
		Aravinda, Arav (1.5,822)	1.5	6.5	3.0	17.5
		Parusha, Eshan (1.0,781)	1.0	7.0	3.0	16.5
		Dasari, Gautam (0.0,728)	0.0	7.5	0.0	15.0
<b>4</b>	<b>MWRHM</b>	<b>MAPLEWOOD-RICHMOND HTS MS,MAPLE (2)</b>	<b>4.0</b>	<b>17.0</b>	<b>11.0</b>	<b>42.0</b>
		Esbeck, Bryce (2.0,889)	2.0	8.5	6.0	21.0
		Frisella, Philip T (2.0,437)	2.0	8.5	5.0	21.0
<b>5</b>	<b>CRVWM</b>	<b>CRESTVIEW MS,ELLISVILLE, MO (2)</b>	<b>4.0</b>	<b>16.5</b>	<b>11.0</b>	<b>39.0</b>
		Greenberg, Addisyn (3.0,332)	3.0	9.0	7.0	22.0
		Miller, Zachary (1.0,452)	1.0	7.5	4.0	17.0
<b>6</b>	<b>PYWEM</b>	<b>PARKWAY WEST MS,CHESTERFIELD, M (2)</b>	<b>2.5</b>	<b>15.5</b>	<b>8.5</b>	<b>37.5</b>
		Prathi, Akshaj (2.0,1237)	2.0	11.5	7.0	27.0
		Malhotra, Hridey (0.5,165)	0.5	4.0	1.5	10.5

Gateway Chess League 2025-2026 Yearbook  
Gateway Class Tournament

<b>7</b>	<b>BAYLM</b>	<b>BAYLESS JH,ST LOUIS, MO (2)</b>	<b>2.0</b>	<b>10.5</b>	<b>4.5</b>	<b>22.5</b>
		Nausley, Oliver (2.0,nnnn)	2.0	5.5	4.5	11.5
		Mann, Connor (0.0,nnnn)	0.0	5.0	0.0	11.0
<b>6th and Under Division</b>						
<b>1</b>	<b>COMME</b>	<b>COMMUNITY ES,LADUE, MO (8)</b>	<b>9.0</b>	<b>36.5</b>	<b>23.0</b>	<b>95.0</b>
		Gooch, Teddy (3.0,529)	3.0	11.0	8.0	28.0
		Khawar, Zayaan (2.0,198)	2.0	11.0	5.0	26.5
		Haynam, Elise (2.0,nnnn)	2.0	7.5	5.0	19.5
		Gupta, Joshua (2.0,263)	2.0	7.0	5.0	21.0
<b>2</b>	<b>FSTHE</b>	<b>FORSYTH ES,ST. LOUIS, MO (4)</b>	<b>9.0</b>	<b>27.5</b>	<b>20.0</b>	<b>69.5</b>
		Farahat, Niels (3.0,1324)	3.0	10.0	8.5	24.5
		Silva, Marcus (2.5,1419)	2.5	7.5	5.0	20.0
		Mazur, Teddy (2.0,1371)	2.0	5.5	5.0	14.0
		Sandberg, Henry (1.5,722)	1.5	4.5	1.5	11.0
<b>3</b>	<b>MICDH</b>	<b>MARY INSTITUTE/COUNTRY DAY HS,S (3)</b>	<b>9.0</b>	<b>22.5</b>	<b>18.0</b>	<b>57.0</b>
		Potts, Jack (4.0,181)	4.0	10.0	10.0	24.0
		Manocha, Sikander (3.0,856)	3.0	7.5	6.0	21.0
		Ahuja, Mannan (2.0,1005)	2.0	5.0	2.0	12.0
<b>4</b>	<b>MWRHE</b>	<b>MAPLEWOOD-RICHMOND HTS ES,MAPLE (4)</b>	<b>8.0</b>	<b>25.5</b>	<b>20.0</b>	<b>63.0</b>
		Oliphant, Jerome (3.0,nnnn)	3.0	7.5	8.0	18.5
		Bollinger, Calvin (2.0,502)	2.0	9.0	6.0	21.5
		Marsh, Henry (2.0,161)	2.0	5.0	3.0	12.0
		Minaya-Lemonds, Ibai (1.0,1158)	1.0	4.0	3.0	11.0
<b>5</b>	<b>IMCLM</b>	<b>IMMACOLATA SCHOOL,ST LOUIS, MO (3)</b>	<b>4.5</b>	<b>17.5</b>	<b>10.5</b>	<b>40.5</b>
		Furniss, Carter (2.0,1010)	2.0	3.0	4.0	6.0
		Jordan, Adelaide (1.5,885)	1.5	5.5	2.5	14.0
		Furniss, Milly (1.0,1167)	1.0	9.0	4.0	20.5
<b>6</b>	<b>CRVWM</b>	<b>CRESTVIEW MS,ELLISVILLE, MO (3)</b>	<b>4.0</b>	<b>14.5</b>	<b>9.0</b>	<b>36.0</b>
		Kuchipudi, Anirudh (2.0,226)	2.0	7.5	3.0	20.0
		Singh, Harjas (2.0,1004)	2.0	7.0	6.0	16.0
		Vuskamalla, Arjun (0.0,717)	0.0	0.0	0.0	0.0
<b>5th and Under Division</b>						
<b>1</b>	<b>GLRGE</b>	<b>GLENRIDGE ES,CLAYTON, MO (4)</b>	<b>9.5</b>	<b>36.5</b>	<b>26.0</b>	<b>85.0</b>
		Das, Arya (3.0,nnnn)	3.0	8.0	8.0	19.0
		Gelfand, Dylan (2.5,557)	2.5	8.0	6.0	19.0
		Yuan, Ian (2.0,508)	2.0	11.0	6.0	25.0
		Courter, Clayton (2.0,352)	2.0	9.5	6.0	22.0
<b>2</b>	<b>MMECE</b>	<b>MERAMEC ES,CLAYTON, MO (5)</b>	<b>6.5</b>	<b>24.0</b>	<b>12.5</b>	<b>63.5</b>
		Ching, Evelyn (3.0,284)	3.0	8.0	6.0	22.0
		Wang, Charlotte (2.5,1130)	2.5	9.0	5.5	23.5
		Mukherji, Lara D (1.0,529)	1.0	7.0	1.0	18.0
		Cheng, Cayla (0.0,774)	0.0	0.0	0.0	0.0
<b>3</b>	<b>CAPTE</b>	<b>CAPTAIN ES,CLAYTON, MO (6)</b>	<b>6.0</b>	<b>34.5</b>	<b>15.0</b>	<b>89.0</b>
		Thompson, Gabriel P (2.0,538)	2.0	9.0	6.0	25.0
		Lobonc-Jackson, Jameson G (2.0,525)	2.0	8.5	5.0	23.5
		Encalade, Aiden (1.0,nnnn)	1.0	8.5	3.0	20.5
		Ambler, Nolan (1.0,364)	1.0	8.5	1.0	20.0
<b>4</b>	<b>MWRHE</b>	<b>MAPLEWOOD-RICHMOND HTS ES,MAPLE (7)</b>	<b>5.0</b>	<b>29.0</b>	<b>13.0</b>	<b>68.0</b>

Gateway Chess League 2025-2026 Yearbook  
Gateway Class Tournament

		Webster-Hanak, Eli (2.0,120)	2.0	5.5	5.0	14.0
		Hardin, Liam (1.5,144)	1.5	8.0	3.5	21.0
		Baker, Livia (1.0,122)	1.0	8.0	4.0	19.0
		Breihan, Ben (0.5,118)	0.5	7.5	0.5	14.0
<b>5</b>	<b>NEWCE</b>	<b>NEW CITY ES,ST. LOUIS, MO (2)</b>	<b>5.0</b>	<b>14.0</b>	<b>13.0</b>	<b>36.0</b>
		Johnson, Theodore R (3.0,350)	3.0	7.0	7.0	20.0
		DeBord, William (2.0,865)	2.0	7.0	6.0	16.0
<b>6</b>	<b>SPDEE</b>	<b>SPOEDE ES,ST LOUIS, MO (2)</b>	<b>3.0</b>	<b>12.0</b>	<b>8.0</b>	<b>29.5</b>
		Hogan, Glennon (2.0,nnnn)	2.0	5.5	5.0	14.5
		Chung, David (1.0,711)	1.0	6.5	3.0	15.0
<b>3rd and Under Division</b>						
<b>1</b>	<b>NEWCE</b>	<b>NEW CITY ES,ST. LOUIS, MO (5)</b>	<b>8.0</b>	<b>33.5</b>	<b>17.0</b>	<b>85.5</b>
		Menezes, Sanjiv (3.0,257)	3.0	8.0	6.0	24.0
		Johnson, Eli (2.0,194)	2.0	10.5	5.0	24.5
		Bernstein, Mara (2.0,201)	2.0	7.0	3.0	18.0
		Lin-Smart, Avery (1.0,191)	1.0	8.0	3.0	19.0
<b>2</b>	<b>GLRGE</b>	<b>GLENRIDGE ES,CLAYTON, MO (3)</b>	<b>4.5</b>	<b>18.0</b>	<b>9.5</b>	<b>47.0</b>
		Ching, Elliot (2.0,114)	2.0	7.5	5.0	18.0
		Yuan, Alex (1.5,355)	1.5	6.5	2.5	18.5
		Courter, Graham (1.0,nnnn)	1.0	4.0	2.0	10.5

**Individual Standings/Cross Table — Combined**

Num	Plc	Name	Rate	ID	Team	Div	Gr	Pts	MMed	Solk	Cum	Cum Op	Rnd1	Rnd2	Rnd3	Rnd4
<b>Premier</b>																
1	1	Zhang, David Y	1393	30077392	PYCEM	8	8	3.5	6.5	8.5	8.0	22.0	D4	W2	W5	W3
2	2	Silva, Marcus	1419	30564815	FSTHE	6	6	2.5	7.5	7.5	5.0	20.0	D3	L1	W6	W4
3	3	Kwong, Jonathan	1533	16908217	PYSWM	8	8	2.0	4.5	10.0	6.0	24.0	D2	W5	D4	L1
4	4	Tang, Jack	1510	32080934	CONWE	5	3	2.0	4.5	8.0	6.0	19.0	D1	W6	D3	L2
5	5	Mazur, Teddy	1371	31471910	FSTHE	6	3	2.0	2.0	5.5	5.0	14.0	W6	L3	L1	W6
6	6	Bernstein, Sam	1463	30769178	NEWCE	6	6	0.0	6.0	8.5	0.0	21.0	L5	L4	L2	L5
<b>Board 1</b>																
7	1	Wahana, Sasangka	1293	31671797	PYSOM	8	8	4.0	7.5	8.5	10.0	25.5	W13	W21	W14	W9
8	2	Petersen, Jayce	1223	31518199	BEEAH	1	11	3.5	6.0	7.0	9.0	21.5	W24	W23	D10	W14
9	3	Greenberg, Gibson	1249	30495899	MARQH	1	9	3.0	9.0	10.5	9.0	27.0	W11	W15	W18	L7
10	4	Farahat, Niels	1324	30691085	FSTHE	6	6	3.0	8.0	10.0	8.5	24.5	W17	W16	D8	D13
11	5	Malhotra, Saksham	1089	30196471	PWWEH	1	11	3.0	7.0	7.5	6.0	19.0	L9	W25	W16	W17
12	6	Coffee, Owen A	1128	31655260	JACKH	1	11	3.0	5.5	6.5	7.0	18.0	W27	L14	W15	W18
13	7	Wang, Charlotte	1130	30018604	MMECE	5	5	2.5	8.0	9.0	5.5	23.5	L7	W22	W21	D10
14	8	Prathi, Akshaj	1237	31198206	PYWEM	8	7	2.0	6.5	11.5	7.0	27.0	W22	W12	L7	L8
15	9	Manojkumar, Hithesh	1152	30495904	OFEME	5	5	2.0	5.0	9.5	5.0	23.0	W20	L9	L12	W26
16	10	Mohanty, Rishik	1146	31383713	PYCEM	8	8	2.0	4.5	8.5	5.0	20.5	W19	L10	L11	W21
17	11	Boyd, Gabriel S	1132	16179503	MARQH	1	10	2.0	4.5	8.5	5.0	20.5	L10	W19	W23	L11
18	12	Singh, Harjas	1004	30885306	CRVWM	6	6	2.0	4.0	7.0	6.0	16.0	-B-	W27	L9	L12
19	13	Ahuja, Mannan	1005	17207535	MICDH	6	6	2.0	3.0	5.0	2.0	12.0	L16	L17	-B-	W24
20	14	Furniss, Carter	1010	30583460	IMCLM	6	6	2.0	1.0	3.0	4.0	6.0	L15	-B-	W22	-U-
21	15	Furniss, Milly	1167	30582024	IMCLM	6	4	1.0	5.0	9.0	4.0	20.5	W25	L7	L13	L16
22	16	Dasari, Siddharth	1085	17068135	PWSOH	1	10	1.0	5.0	7.5	1.0	20.5	L14	L13	L20	W23
23	17	Banks, Chris	1038	32326139	HERRH	1	12	1.0	4.5	8.0	4.0	18.0	W26	L8	L17	L22
24	18	Kanchan, Ayaansh	1085	30729331	MCKVE	5	5	1.0	3.5	7.0	2.0	14.0	L8	L26	W25	L19
25	19	Anand, Ketan	1079	17092994	JNBBSH	8	8	1.0	2.0	5.0	0.0	12.0	L21	L11	L24	-B-
26	20	Minaya-Lemonds, Ibai	1158	30033467	MWRHE	6	6	1.0	2.0	4.0	3.0	11.0	L23	W24	-U-	L15
27	21	Rodriguez, Dominic	1267	31354318	VERCH	1	10	0.0	1.5	4.5	0.0	13.0	L12	L18	-U-	-U-

## Gateway Chess League 2025-2026 Yearbook Gateway Class Tournament

Individual Standings/Cross Table — Combined																
Num	Plc	Name	Rate	ID	Team	Div	Gr	Pts	MMed	Solk	Cum	Cum Op	Rnd1	Rnd2	Rnd3	Rnd4
<b>Board 2</b>																
28	1	Khaul, Dominic	984	31492308	VIANH	1	11	4.0	8.0	10.0	10.0	27.0	W41	W47	W30	W36
29	2	Gill, Tim	789	31106227	MARQH	1	10	3.5	7.0	8.0	9.0	21.5	W44	W55	D36	W37
30	3	Frame, Thomas	868	30917907	BEWEH	1	12	3.0	8.0	10.0	8.0	27.5	W39	W45	L28	W40
31	4	Donovann, Agnew	805	32614751	BEEAH	1	9	3.0	6.5	8.0	7.0	23.5	W42	L36	W46	W50
32	5	Manocha, Sikander	856	32089066	MICDH	6	2	3.0	6.5	7.5	6.0	21.0	L36	W46	W59	W42
33	6	McWhorter, Konnor	802	31867530	BEWEH	1	9	3.0	6.0	7.0	7.5	16.5	W52	D54	D40	W39
34	7	Walters, Marion	861	31717030	LIFTH	1	11	3.0	6.0	7.0	6.0	20.5	L40	W43	W58	W45
35	8	Miller, Dawson C	796	31655220	JACKH	1	12	3.0	6.0	6.5	7.0	15.0	W61	L39	W43	W41
36	9	Clark, Colton	906	31518919	MTVEH	1	11	2.5	10.5	13.5	8.0	32.0	W32	W31	D29	L28
37	10	Smith, Drew	710	32254511	JACKH	1	11	2.5	6.5	7.5	7.5	20.5	W58	D51	W50	L29
38	11	Fann, Elias D	775	31655310	JACKH	1	11	2.5	5.0	5.0	6.5	10.0	W60	D52	L39	W54
39	12	Bailey, Marcus	981	32352697	LIFTH	1	11	2.0	6.0	11.5	5.0	29.0	L30	W35	W38	L33
40	13	Padua, Aiden J	923	31518545	CHBRH	1	11	2.0	6.0	10.5	6.5	27.0	W34	D50	D33	L30
41	14	Lin, Wenjin	874	32615490	WYDNM	8	7	2.0	5.0	10.0	5.0	26.0	L28	W56	W48	L35
42	15	Tate, Andrew	886	30830494	VIANH	1	12	2.0	5.0	9.0	5.0	21.0	L31	W48	W57	L32
43	16	Mayes, Cooper	747	31553901	PYCEM	8	7	2.0	5.0	9.0	5.0	19.0	W49	L34	L35	W57
44	17	Brown, Colin M	740	31554111	WYDNM	8	7	2.0	4.5	9.0	4.0	20.0	L29	W49	L47	W55
45	18	Esbeck, Bryce	889	30769425	MWRHM	8	8	2.0	4.5	8.5	6.0	21.0	W51	L30	W56	L34
46	19	Sage, Jacob	733	32354007	CHBRH	1	11	2.0	4.0	8.0	5.0	19.0	W57	L32	L31	W58
47	20	DeBord, William	865	30917460	NEWCE	5	5	2.0	3.0	7.0	6.0	16.0	W55	L28	W44	-N-
48	21	Gilliam, Elijah	775	32615222	CHBRH	1	9	2.0	3.0	6.0	5.0	14.5	W53	L42	L41	W59
49	22	Lancia, Angelo	793	31515128	VIANH	1	11	2.0	3.0	5.0	3.0	13.0	L43	L44	W60	W56
50	23	Khoshaba, Adrian	877	32614926	HERRH	9	9	1.5	5.5	8.5	5.5	23.5	W54	D40	L37	L31
51	24	Aravinda, Arav	822	31122477	PYSWM	8	6	1.5	4.0	6.5	3.0	17.5	L45	D37	D54	D53
52	25	Jordan, Adelaide	885	31152972	IMCLM	6	4	1.5	2.5	5.5	2.5	14.0	L33	D38	-N-	W60
53	26	Sandberg, Henry	722	30659798	FSTHE	6	6	1.5	2.5	4.5	1.5	11.0	L48	L57	-B-	D51
54	27	Corson, Sidney	985	31246519	WYDNM	8	7	1.0	5.5	8.5	2.5	22.5	L50	D33	D51	L38
55	28	Miao, Howard	979	31569834	OLDBE	5	4	1.0	5.0	8.5	2.0	19.0	L47	L29	W61	L44
56	29	Lange, Trent	763	32615014	JACKH	1	9	1.0	5.0	7.0	4.0	17.0	W59	L41	L45	L49
57	30	Parusha, Eshan	781	30678901	PYSWM	8	8	1.0	5.0	7.0	3.0	16.5	L46	W53	L42	L43
58	31	Groves, Kaydn	771	32326065	HERRH	1	10	1.0	4.5	7.5	3.0	18.5	L37	W60	L34	L46
59	32	Chung, David	711	31420446	SPDEE	5	4	1.0	3.5	6.5	3.0	15.0	L56	W61	L32	L48
60	33	Dasari, Gautam	728	30891150	PYSWM	8	6	0.0	5.0	7.5	0.0	15.0	L38	L58	L49	L52
61	34	Lazaroff, Tommy	759	31093902	COMME	6	6	0.0	2.0	5.0	0.0	12.0	L35	L59	L55	-U-
62	35	Cheng, Cayla	774	32070561	MMECE	5	4	0.0	0.0	0.0	0.0	0.0	-U-	-U-	-U-	-U-
63	36	Corson, Bryce E	771	31467976	MMECE	5	5	0.0	0.0	0.0	0.0	0.0	-U-	-U-	-U-	-U-
64	37	Vuskamalla, Arjun	717	32398897	CRVWM	6	6	0.0	0.0	0.0	0.0	0.0	-U-	-U-	-U-	-U-
<b>Board 3</b>																
65	1	Pye, Cash		32669310	BEEAH	1	11	4.0	8.0	9.5	10.0	23.0	W87	W91	W67	W70
66	2	Blakey, Steven	695	32112657	BEEAH	1	12	4.0	7.5	9.0	10.0	22.5	W105	W85	W69	W76
67	3	Gilliam, Austin	662	32326076	HERRH	1	12	3.0	9.0	11.0	8.0	27.0	W73	W80	L65	W83
68	4	Gooch, Teddy	529	30797546	COMME	6	4	3.0	8.5	11.0	8.0	28.0	W72	D76	W79	D71
69	5	Ford, Pierre	505	31591503	BEWEH	1	12	3.0	8.5	10.5	8.0	26.0	W89	W77	L66	W85
70	6	Kutzler, Louis		32669643	CHBRH	1	9	3.0	8.0	10.0	9.0	26.0	W84	W96	W81	L65
71	7	Wheeler, Evan	433	31591746	BEWEH	1	11	3.0	7.5	9.0	8.0	22.0	W94	D90	W78	D68
72	8	White, Colin	690	32112690	MTVEH	1	10	3.0	7.0	8.0	6.0	22.0	L68	W97	W87	W80
73	9	Buerck, Ian	512	32112500	JACKH	1	10	3.0	7.0	8.0	6.0	21.5	L67	W92	W100	W82
74	10	Cole, Gus	403	32254529	JACKH	1	11	3.0	6.0	7.0	8.0	18.5	W98	W105	L76	W81
75	11	Croteau, Skyler	657	32615056	HERRH	1	12	3.0	5.0	6.0	6.0	20.0	L80	W99	W97	W86
76	12	Buchanan, Na'shad	680	30947740	LIFTH	1	12	2.5	10.0	12.0	7.5	31.0	W83	D68	W74	L66
77	13	Gelfand, Dylan	557	31481635	GLRGE	5	4	2.5	6.5	8.0	6.0	19.0	W91	L69	D94	W84
78	14	Cauthon, James	466	32098093	MTVEH	1	10	2.5	6.5	7.5	6.5	19.5	W103	D82	L71	W94
79	15	Fuchs, Harmon		32669306	BEWEH	1	9	2.5	5.5	6.5	6.5	18.0	W100	D101	L68	W95

## Gateway Chess League 2025-2026 Yearbook Gateway Class Tournament

<b>Individual Standings/Cross Table — Combined</b>																
Num	Plc	Name	Rate	ID	Team	Div	Gr	Pts	MMed	Solk	Cum	Cum Op	Rnd1	Rnd2	Rnd3	Rnd4
80	16	Yuan, Ian	508	31455154	GLRGE	5	4	2.0	6.0	11.0	6.0	25.0	W75	L67	W92	L72
81	17	Covarrubias, Duncan	553	32615022	BEEAH	9	9	2.0	5.0	9.0	7.0	25.0	W101	W86	L70	L74
82	18	Mukherji, Nikhil J	687	31197557	WYDNM	8	7	2.0	4.5	8.5	5.5	19.5	D96	D78	W102	L73
83	19	Lobonc-Jackson, Jameson G	525	31519355	CAPTE	5	4	2.0	4.5	8.5	5.0	23.5	L76	W88	W98	L67
84	20	Frisella, Philip T	437	30832871	MWRHM	8	8	2.0	4.5	8.5	5.0	21.0	L70	W104	W89	L77
85	21	Thompson, Gabriel P	538	31519842	CAPTE	5	3	2.0	4.0	9.0	6.0	25.0	W102	L66	W99	L69
86	22	Bollinger, Calvin	502	30952232	MWRHE	6	5	2.0	4.0	9.0	6.0	21.5	W90	L81	W88	L75
87	23	Gamble, Gabriel	462	32614944	JACKH	1	10	2.0	4.0	8.5	4.0	18.0	L65	W106	L72	W104
88	24	Stoelb, Noah		32669545	JACKH	1	11	2.0	4.0	7.0	5.0	18.0	W93	L83	L86	W99
89	25	Miller, Eli	590	32112457	JACKH	1	11	2.0	3.5	7.5	4.0	20.0	L69	W95	L84	W103
90	26	Tanner, Gabriel W	587	31655218	JACKH	1	11	2.0	3.5	7.5	3.5	22.0	L86	D71	D95	W98
91	27	Carnell, Erick	489	31867509	LIFTH	1	12	2.0	3.5	7.5	2.0	19.0	L77	L65	-B-	W100
92	28	Mayo, Tariq		32639686	DSMTH	1	9	2.0	3.0	6.5	5.0	16.5	W107	L73	L80	W97
93	29	Jenkins, Brayden		32669661	BEWEH	1	9	2.0	2.0	4.5	3.0	11.0	L88	L98	W106	W102
94	30	Hambidge, Colin		32669246	BAYLH	1	9	1.5	6.0	9.0	4.0	22.5	L71	W103	D77	L78
95	31	Besic, Kerim	413	31518855	BKLEM	8	8	1.5	4.0	6.5	5.0	14.0	W108	L89	D90	L79
96	32	Armstrong, William	526	30797583	COMME	6	4	1.5	3.0	6.0	4.0	16.5	D82	L70	W101	-U-
97	33	Coy, Brayden	462	32615138	JACKH	1	9	1.0	6.0	9.0	4.0	19.0	W104	L72	L75	L92
98	34	Le, Yen		32639331	BAYLH	1	9	1.0	6.0	9.0	3.0	19.5	L74	W93	L83	L90
99	35	Miller, Zachary	452	31791046	CRVWM	8	6	1.0	4.5	7.5	4.0	17.0	W106	L75	L85	L88
100	36	Meyer, Louis J		32648641	CHBRH	1	9	1.0	4.5	7.5	3.0	15.0	L79	W107	L73	L91
101	37	McMahon, Haydn	476	30797714	MTVEH	1	12	1.0	4.5	7.0	2.0	18.0	L81	D79	L96	D107
102	38	Warford, Eli A	467	31554138	JOWAE	6	6	1.0	4.0	6.0	3.0	14.5	L85	W108	L82	L93
103	39	Coleman, Cameron		32639244	BEWEH	1	9	1.0	3.5	6.0	2.0	14.5	L78	L94	W108	L89
104	40	Martin, Caleb		32669705	BAYLH	1	12	1.0	3.5	5.5	2.0	13.5	L97	L84	W107	L87
105	41	Mukherji, Lara D	529	31197562	MMECE	5	5	1.0	3.0	7.0	1.0	18.0	L66	L74	-N-	W108
106	42	Jolly, Ryder		32639470	MTVEH	1	9	1.0	3.0	5.0	0.0	11.0	L99	L87	L93	-B-
107	43	Muskopf, Lucian		32639181	BEWEH	1	11	0.5	3.0	5.0	0.5	12.0	L92	L100	L104	D101
108	44	Wheeler, Luke		32639518	MTVEH	1	9	0.0	3.5	5.0	0.0	11.0	L95	L102	L103	L105
<b>Board 4</b>																
109	1	Potts, Jack	181	32615410	MICDH	6	4	4.0	9.0	10.0	10.0	24.0	W121	W157	W116	W115
110	2	Bagwell, Jordan	324	32156228	BEWEH	1	10	4.0	8.0	10.0	10.0	28.0	W131	W130	W117	W114
111	3	Schreckenberg, Caleb	291	32615563	DSMTH	1	11	3.5	7.5	9.5	8.5	25.5	W129	D113	W126	W130
112	4	Poehler, Atticus	101	32614999	DSMTH	1	9	3.5	7.0	8.0	9.5	21.0	W154	W138	W128	D113
113	5	Bequette, Evan	389	32156239	BEWEH	1	11	3.0	10.0	13.0	8.0	32.0	W120	D111	W118	D112
114	6	Tidwell, Cooper	230	32615529	JACKH	1	12	3.0	9.0	11.0	9.0	26.5	W151	W119	W127	L110
115	7	Senanayake, Dylan	278	32326155	HCTRE	5	4	3.0	9.0	10.5	9.0	27.5	W149	W132	W122	L109
116	8	Morris, Elliot	352	32615383	HERRH	9	9	3.0	8.0	10.0	8.0	26.0	W138	W133	L109	W128
117	9	Das, Arya		32658564	GLRGE	5	4	3.0	8.0	8.0	8.0	19.0	W171	W139	L110	W133
118	10	Lobo, Michael	123	32615555	DSMTH	1	11	3.0	7.5	9.5	8.0	21.0	W142	W147	L113	W136
119	11	Greenberg, Addisyn	332	30725656	CRVWM	8	8	3.0	7.0	9.0	7.0	22.0	W139	L114	W137	W134
120	12	Menezes, Sanjiv	257	32155290	NEWCE	3	3	3.0	7.0	8.0	6.0	24.0	L113	W137	W153	W127
121	13	Ching, Evelyn	284	32098292	MMECE	5	4	3.0	7.0	8.0	6.0	22.0	L109	W155	W152	W129
122	14	Oliphant, Jerome		32639781	MWRHE	6	5	3.0	6.5	7.5	8.0	18.5	W160	W162	L115	W141
123	15	Johnson, Theodore R	350	31553465	NEWCE	5	5	3.0	6.0	7.0	7.0	20.0	W134	L128	W158	W131
124	16	Duff, Josephine	249	32098385	RSMNE	5	3	3.0	6.0	7.0	6.0	22.0	L127	W140	W159	W132
125	17	Steinmetz, Camdyn		32639451	HERRH	9	9	3.0	5.0	6.0	7.0	14.0	W169	L129	W156	W135
126	18	Hopkins, Julian	147	32571474	HERRH	9	9	2.5	7.5	9.0	6.5	19.5	W135	D151	L111	W149
127	19	Banister-Givens, Trenton	388	32155415	DSMTH	1	10	2.0	6.0	11.0	7.0	27.0	W124	W136	L114	L120
128	20	Smith, Asa	247	32353825	WAYCM	8	8	2.0	6.0	10.5	7.0	25.5	W157	W123	L112	L116
129	21	Johnson, Eli	194	32266910	NEWCE	3	3	2.0	6.0	10.5	5.0	24.5	L111	W125	W154	L121
130	22	Venezia, James	395	31482130	BBLRE	5	4	2.0	5.5	10.5	6.0	27.5	W141	L110	W155	L111
131	23	Khawar, Zayaan	198	32615469	COMME	6	3	2.0	5.0	11.0	5.0	26.5	L110	W143	W145	L123

## Gateway Chess League 2025-2026 Yearbook Gateway Class Tournament

Individual Standings/Cross Table — Combined																
Num	Plc	Name	Rate	ID	Team	Div	Gr	Pts	MMed	Solk	Cum	Cum Op	Rnd1	Rnd2	Rnd3	Rnd4
132	24	Courter, Clayton	352	31519391	GLRGE	5	4	2.0	5.0	9.5	6.0	22.0	W162	L115	W144	L124
133	25	Robben, Christopher	284	32614672	MTVEH	1	11	2.0	5.0	9.5	6.0	21.5	W170	L116	W142	L117
134	26	Schneider, Miles	212	32614623	DSMTH	1	9	2.0	5.0	9.0	5.0	23.0	L123	W153	W143	L119
135	27	Abuawad, Zain	282	32354111	CLMTE	3	3	2.0	4.5	8.0	5.0	20.5	L126	W144	W161	L125
136	28	Lamb-Tucker, Trinya	285	32156039	BEEAH	1	10	2.0	4.0	8.0	6.0	23.0	W156	L127	W140	L118
137	29	Ching, Elliot	114	32155430	GLRGE	3	1	2.0	4.0	7.5	5.0	18.0	W161	L120	L119	W154
138	30	Kuchipudi, Anirudh	226	32254005	CRVWM	6	6	2.0	4.0	7.5	3.0	20.0	L116	L112	W171	W160
139	31	Bernstein, Mara	201	32354427	NEWCE	3	2	2.0	4.0	7.0	3.0	18.0	L119	L117	W172	W163
140	32	Haynam, Elise		32615538	COMME	6	3	2.0	3.5	7.5	5.0	19.5	W150	L124	L136	W155
141	33	Gupta, Joshua	263	32615500	COMME	6	3	2.0	3.0	7.0	5.0	21.0	L130	W159	W163	L122
142	34	Adeniyi, Sola		32639413	BEEAH	9	9	2.0	3.0	6.5	4.0	17.5	L118	W167	L133	W156
143	35	Hogan, Glennon		32669796	SPDEE	5	3	2.0	3.0	5.5	5.0	14.5	W167	L131	L134	W159
144	36	Webster-Hanak, Eli	120	31481579	MWRHE	5	5	2.0	3.0	5.5	5.0	14.0	W164	L135	L132	W161
145	37	Nausley, Oliver		32669235	BAYLM	8	8	2.0	2.5	5.5	4.5	11.5	D168	D170	L131	W158
146	38	Marsh, Henry	161	32098041	MWRHE	6	6	2.0	2.0	5.0	3.0	12.0	-N-	L148	W157	W153
147	39	Miller, Benjamin	277	32155911	WLDHE	3	2	2.0	2.0	5.0	3.0	12.0	-N-	L118	W167	W150
148	40	Taylor, Benjamin		32640275	PYWEM	6	6	2.0	1.0	3.5	7.0	6.0	W152	W146	-N-	-U-
149	41	Hardin, Liam	144	31481650	MWRHE	5	5	1.5	5.0	8.0	3.5	21.0	L115	D150	W165	L126
150	42	Taylor, Bryson		32669611	HERRH	9	9	1.5	4.5	7.0	3.5	13.5	L140	D149	W168	L147
151	43	Yuan, Alex	355	31671726	GLRGE	3	2	1.5	3.5	6.5	2.5	18.5	L114	D126	-N-	W152
152	44	Manojkumar, Mahima	106	32059748	OFEME	3	1	1.0	6.0	9.0	3.0	16.5	L148	W164	L121	L151
153	45	Ase, Amandla		32639820	LIFTH	5	5	1.0	5.5	8.5	4.0	17.0	W163	L134	L120	L146
154	46	Encalade, Aiden		32639600	CAPTE	5	2	1.0	5.0	8.5	3.0	20.5	L112	W169	L129	L137
155	47	Baker, Livia	122	32097765	MWRHE	5	4	1.0	5.0	8.0	4.0	19.0	W165	L121	L130	L140
156	48	Lin-Smart, Avery	191	32155664	NEWCE	3	3	1.0	5.0	8.0	3.0	19.0	L136	W168	L125	L142
157	49	Ambler, Nolan	364	31519419	CAPTE	5	4	1.0	4.5	8.5	1.0	20.0	L128	L109	L146	W172
158	50	Gupta, Ajay	107	32615336	COMME	6	3	1.0	4.5	7.5	3.0	15.5	L166	W171	L123	L145
159	51	Foster, Abby	103	32614682	MTVEH	1	9	1.0	4.0	7.0	4.0	16.0	W172	L141	L124	L143
160	52	Macker, Emilio		31552989	CAPTE	5	2	1.0	4.0	7.0	2.5	14.0	L122	D165	D169	L138
161	53	Encalade, Avery		32639554	CAPTE	5	4	1.0	4.0	6.0	2.0	15.0	L137	-B-	L135	L144
162	54	Lazaroff, Joey	216	32098358	COMME	6	2	1.0	3.0	6.0	2.0	15.0	L132	L122	W164	-U-
163	55	Minaya-Lemonds, Ada	101	31472048	MWRHE	3	2	1.0	3.0	5.0	3.0	12.0	L153	W172	L141	L139
164	56	Thomas, Lewis		32669395	NEWCE	3	2	1.0	2.5	4.5	1.0	10.0	L144	L152	L162	W171
165	57	Courter, Graham		32155641	GLRGE	3	1	1.0	2.5	4.0	2.0	10.5	L155	D160	L149	D167
166	58	Walker, Elisha		32669681	BEEAH	9	9	1.0	0.0	1.0	4.0	3.0	W158	-U-	-U-	-U-
167	59	Breihan, Ben	118	32097871	MWRHE	5	4	0.5	5.0	7.5	0.5	14.0	L143	L142	L147	D165
168	60	Ferguson, Archer	133	32098320	MWRHE	5	5	0.5	2.5	4.5	2.0	11.0	D145	L156	L150	-N-
169	61	Robbins, Amelia	125	32097949	MWRHE	5	4	0.5	2.0	5.0	1.0	12.5	L125	L154	D160	-U-
170	62	Malhotra, Hridey	165	30584391	PYWEM	8	7	0.5	2.0	4.0	1.5	10.5	L133	D145	-U-	-U-
171	63	Sutton, Kay		32669508	MWRHE	5	4	0.0	4.0	7.0	0.0	15.0	L117	L158	L138	L164
172	64	Mann, Connor		32669449	BAYLM	8	8	0.0	3.0	5.0	0.0	11.0	L159	L163	L139	L157

Extra Games							
No.	Name	Rate	ID	Team	Gr	Pts	Rnd1
1	Anand, Ketan	1079	17092994	JNBBSH	8	1.0	W2
2	Jolly, Ryder		32639470	MTVEH	9	0.0	L1

Gateway Chess League 2025-2026 Yearbook  
Gateway Class Tournament

**Wall Chart**

2025/2026 Gateway Class Tournament -- Premier

Wall Chart, Page 1

Name/ID	Group/Team	Rate	Rnd 1	Rnd 2	Rnd 3	Rnd 4
1. Jonathan Kwong 16908217	8   PYSWM	1533	B 4 0.5	W 6 1.5	B 2 2.0	B 5 2.0
2. Jack Tang 32080934	3   CONWE	1510	W 5 0.5	B 3 1.5	W 1 2.0	B 4 2.0
3. Sam Bernstein 30769178	6   NEWCE	1463	B 6 0.0	W 2 0.0	B 4 0.0	W 6 0.0
4. Marcus Silva 30564815	6   FSTHE	1419	W 1 0.5	B 5 0.5	W 3 1.5	W 2 2.5
5. David Y Zhang 30077392	8   PYCEM	1393	B 2 0.5	W 4 1.5	B 6 2.5	W 1 3.5
6. Teddy Mazur 31471910	3   FSTHE	1371	W 3 1.0	B 1 1.0	W 5 1.0	B 3 2.0

2025/2026 Gateway Class Tournament -- Board 1

Wall Chart, Page 1

Name/ID	Group/Team	Rate	Rnd 1	Rnd 2	Rnd 3	Rnd 4
1. Niels Farahat 30691085	6   FSTHE	1324	B 11 1.0	W 10 2.0	B 6 2.5	W 12 3.0
2. Sasangka Wahana 31671797	8   PYSOM	1293	W 12 1.0	B 7 2.0	W 5 3.0	B 4 4.0
3. Dominic Rodriguez 31354318	10   VERCH	1267	B 13 0.0	W 21 0.0	--- 0.0	--- 0.0
4. Gibson Greenberg 30495899	9   MARQH	1249	W 14 1.0	B 9 2.0	B 21 3.0	W 2 3.0
5. Akshaj Prathi 31198206	7   PYWEM	1237	B 15 1.0	W 13 2.0	B 2 2.0	W 6 2.0
6. Jayce Petersen 31518199	11   BEEAH	1223	W 16 1.0	B 18 2.0	W 1 2.5	B 5 3.5
7. Milly Furniss 30582024	4   IMCLM	1167	B 17 1.0	W 2 1.0	B 12 1.0	W 10 1.0
8. Ibai Minaya-Lemonds 30033467	6   MWRHE	1158	W 18 0.0	B 16 1.0	--- 1.0	B 9 1.0
9. Hithesh Manojkumar 30495904	5   OFEME	1152	B 19 1.0	W 4 1.0	B 13 1.0	W 8 2.0
10. Rishik Mohanty 31383713	8   PYCEM	1146	W 20 1.0	B 1 1.0	W 14 1.0	B 7 2.0
11. Gabriel S Boyd 16179503	10   MARQH	1132	W 1 0.0	B 20 1.0	W 18 2.0	B 14 2.0
12. Charlotte Wang	5	1130	B 2	W 15	W 7	B 1

## Gateway Chess League 2025-2026 Yearbook Gateway Class Tournament

30018604	MMECE		0.0	1.0	2.0	2.5
-----						
13. Owen A Coffee 31655260	11 JACKH	1128	W 3 1.0	B 5 1.0	W 9 2.0	B 21 3.0
-----						
14. Saksham Malhotra 30196471	11 PWWEH	1089	B 4 0.0	W 17 1.0	B 10 2.0	W 11 3.0
-----						
15. Siddharth Dasari 17068135	10 PWSOH	1085	W 5 0.0	B 12 0.0	W 19 0.0	B 18 1.0
-----						
16. Ayaansh Kanchan 30729331	5 MCKVE	1085	B 6 0.0	W 8 0.0	B 17 1.0	W 20 1.0
-----						
17. Ketan Anand 17092994	8 JNBSH	1079	W 7 0.0	B 14 0.0	W 16 0.0	BYE 1.0
-----						
18. Chris Banks 32326139	12 HERRH	1038	B 8 1.0	W 6 1.0	B 11 1.0	W 15 1.0
-----						
19. Carter Furniss 30583460	6 IMCLM	1010	W 9 0.0	BYE 1.0	B 15 2.0	--- 2.0
-----						
20. Mannan Ahuja 17207535	6 MICDH	1005	B 10 0.0	W 11 0.0	BYE 1.0	B 16 2.0
-----						
21. Harjas Singh 30885306	6 CRVWM	1004	BYE 1.0	B 3 2.0	W 4 2.0	W 13 2.0

2025/2026 Gateway Class Tournament -- Board 2

Wall Chart, Page 1

Name/ID	Group/Team	Rate	Rnd 1	Rnd 2	Rnd 3	Rnd 4
-----						
1. Sidney Corson 31246519	7 WYDNM	985	B 10 0.0	W 18 0.5	B 16 1.0	W 23 1.0
-----						
2. Dominic Khaul 31492308	11 VIANH	984	W 11 1.0	B 13 2.0	W 12 3.0	B 6 4.0
-----						
3. Marcus Bailey 32352697	11 LIFTH	981	B 12 0.0	W 19 1.0	B 23 2.0	W 18 2.0
-----						
4. Howard Miao 31569834	4 OLDBE	979	W 13 0.0	B 21 0.0	W 29 1.0	B 31 1.0
-----						
5. Aiden J Padua 31518545	11 CHBRH	923	B 14 1.0	W 10 1.5	B 18 2.0	B 12 2.0
-----						
6. Colton Clark 31518919	11 MTVEH	906	W 15 1.0	B 17 2.0	W 21 2.5	W 2 2.5
-----						
7. Bryce Esbeck 30769425	8 MWRHM	889	B 16 1.0	W 12 1.0	B 28 2.0	W 14 2.0
-----						
8. Andrew Tate 30830494	12 VIANH	886	W 17 0.0	B 24 1.0	W 22 2.0	B 15 2.0
-----						
9. Adelaide Jordan 31152972	4 IMCLM	885	B 18 0.0	W 23 0.5	ZERO 0.5	B 33 1.5
-----						
10. Adrian Khoshaba 32614926	9 HERRH	877	W 1 1.0	B 5 1.5	W 37 1.5	B 17 1.5

## Gateway Chess League 2025-2026 Yearbook Gateway Class Tournament

11. Wenjin Lin 32615490	7 WYDNM	874	B 2 0.0	W 28 1.0	B 24 2.0	W 19 2.0
12. Thomas Frame 30917907	12 BEWEH	868	W 3 1.0	B 7 2.0	B 2 2.0	W 5 3.0
13. William DeBord 30917460	5 NEWCE	865	B 4 1.0	W 2 1.0	B 31 2.0	ZERO 2.0
14. Marion Walters 31717030	11 LIFTH	861	W 5 0.0	B 30 1.0	W 26 2.0	B 7 3.0
15. Sikander Manocha 32089066	2 MICDH	856	B 6 0.0	W 32 1.0	B 36 2.0	W 8 3.0
16. Arav Aravinda 31122477	6 PYSWM	822	W 7 0.0	B 37 0.5	W 1 1.0	B 34 1.5
17. Agnew Donovann 32614751	9 BEEAH	805	B 8 1.0	W 6 1.0	B 32 2.0	W 10 3.0
18. Konnor McWhorter 31867530	9 BEWEH	802	W 9 1.0	B 1 1.5	W 5 2.0	B 3 3.0
19. Dawson C Miller 31655220	12 JACKH	796	W 29 1.0	B 3 1.0	W 30 2.0	B 11 3.0
20. Angelo Lancia 31515128	11 VIANH	793	B 30 0.0	W 31 0.0	B 33 1.0	W 28 2.0
21. Tim Gill 31106227	10 MARQH	789	W 31 1.0	W 4 2.0	B 6 2.5	B 37 3.5
22. Eshan Parusha 30678901	8 PYSWM	781	B 32 0.0	W 34 1.0	B 8 1.0	W 30 1.0
23. Elias D Fann 31655310	11 JACKH	775	W 33 1.0	B 9 1.5	W 3 1.5	B 1 2.5
24. Elijah Gilliam 32615222	9 CHBRH	775	B 34 1.0	W 8 1.0	W 11 1.0	B 36 2.0
25. Cayla Cheng 32070561	4 MMECE	774	--- 0.0	--- 0.0	--- 0.0	--- 0.0
26. Kaydn Groves 32326065	10 HERRH	771	B 37 0.0	W 33 1.0	B 14 1.0	W 32 1.0
27. Bryce E Corson 31467976	5 MMECE	771	--- 0.0	--- 0.0	--- 0.0	--- 0.0
28. Trent Lange 32615014	9 JACKH	763	W 36 1.0	B 11 1.0	W 7 1.0	B 20 1.0
29. Tommy Lazaroff 31093902	6 COMME	759	B 19 0.0	W 36 0.0	B 4 0.0	--- 0.0
30. Cooper Mayes 31553901	7 PYCEM	747	W 20 1.0	W 14 1.0	B 19 1.0	B 22 2.0
31. Colin M Brown 31554111	7 WYDNM	740	B 21 0.0	B 20 1.0	W 13 1.0	W 4 2.0

## Gateway Chess League 2025-2026 Yearbook Gateway Class Tournament

32. Jacob Sage 32354007	11 CHBRH	733	W 22 1.0	B 15 1.0	W 17 1.0	B 26 2.0
33. Gautam Dasari 30891150	6 PYSWM	728	B 23 0.0	B 26 0.0	W 20 0.0	W 9 0.0
34. Henry Sandberg 30659798	6 FSTHE	722	W 24 0.0	B 22 0.0	BYE 1.0	W 16 1.5
35. Arjun Vuskamalla 32398897	6 CRVWM	717	--- 0.0	--- 0.0	--- 0.0	--- 0.0
36. David Chung 31420446	4 SPDEE	711	B 28 0.0	B 29 1.0	W 15 1.0	W 24 1.0
37. Drew Smith 32254511	11 JACKH	710	W 26 1.0	W 16 1.5	B 10 2.5	W 21 2.5

2025/2026 Gateway Class Tournament -- Board 3

Wall Chart, Page 1

Name/ID	Group/Team	Rate	Rnd 1	Rnd 2	Rnd 3	Rnd 4
1. Steven Blakey 32112657	12 BEEAH	695	B 12 1.0	W 11 2.0	B 18 3.0	W 4 4.0
2. Colin White 32112690	10 MTVEH	690	W 13 0.0	B 25 1.0	W 24 2.0	B 17 3.0
3. Nikhil J Mukherji 31197557	7 WYDNM	687	B 14 0.5	W 23 1.0	B 22 2.0	W 16 2.0
4. Na'shad Buchanan 30947740	12 LIFTH	680	W 15 1.0	B 13 1.5	W 30 2.5	B 1 2.5
5. Austin Gilliam 32326076	12 HERRH	662	B 16 1.0	W 17 2.0	W 44 2.0	B 15 3.0
6. Skyler Croteau 32615056	12 HERRH	657	W 17 0.0	B 26 1.0	W 25 2.0	B 19 3.0
7. Eli Miller 32112457	11 JACKH	590	B 18 0.0	W 29 1.0	B 27 1.0	W 35 2.0
8. Gabriel W Tanner 31655218	11 JACKH	587	W 19 0.0	B 28 0.5	B 29 1.0	W 42 2.0
9. Dylan Gelfand 31481635	4 GLRGE	557	B 20 1.0	W 18 1.0	B 36 1.5	W 27 2.5
10. Dunkan Covarrubias 32615022	9 BEEAH	553	W 21 1.0	B 19 2.0	W 41 2.0	B 30 2.0
11. Gabriel P Thompson 31519842	3 CAPTE	538	B 22 1.0	B 1 1.0	W 26 2.0	W 18 2.0
12. Lara D Mukherji 31197562	5 MMECE	529	W 1 0.0	B 30 0.0	ZERO 0.0	W 39 1.0
13. Teddy Gooch 30797546	4 COMME	529	B 2 1.0	W 4 1.5	B 32 2.5	W 28 3.0
14. William Armstrong	4	526	W 3	B 41	W 21	---

## Gateway Chess League 2025-2026 Yearbook Gateway Class Tournament

30797583	COMME		0.5	0.5	1.5	1.5
15. Jameson G Lobonc-Jackson 31519355	4 CAPTE	525	B 4 0.0	W 43 1.0	B 42 2.0	W 5 2.0
16. Ian Buerck 32112500	10 JACKH	512	W 5 0.0	B 38 1.0	W 40 2.0	B 3 3.0
17. Ian Yuan 31455154	4 GLRGE	508	B 6 1.0	B 5 1.0	W 38 2.0	W 2 2.0
18. Pierre Ford 31591503	12 BEWEH	505	W 7 1.0	B 9 2.0	W 1 2.0	B 11 3.0
19. Calvin Bollinger 30952232	5 MWRHE	502	B 8 1.0	W 10 1.0	B 43 2.0	W 6 2.0
20. Erick Carnell 31867509	12 LIFTH	489	W 9 0.0	B 44 0.0	BYE 1.0	B 40 2.0
21. Haydn McMahon 30797714	12 MTVEH	476	B 10 0.0	W 32 0.5	B 14 0.5	W 34 1.0
22. Eli A Warford 31554138	6 JOWAE	467	W 11 0.0	B 39 1.0	W 3 1.0	B 31 1.0
23. James Cauthon 32098093	10 MTVEH	466	W 35 1.0	B 3 1.5	W 28 1.5	B 36 2.5
24. Gabriel Gamble 32614944	10 JACKH	462	B 44 0.0	W 37 1.0	B 2 1.0	W 33 2.0
25. Brayden Coy 32615138	9 JACKH	462	W 33 1.0	W 2 1.0	B 6 1.0	B 38 1.0
26. Zachary Miller 31791046	6 CRVWM	452	B 37 1.0	W 6 1.0	B 11 1.0	W 43 1.0
27. Philip T Frisella 30832871	8 MWRHM	437	W 41 0.0	B 33 1.0	W 7 2.0	B 9 2.0
28. Evan Wheeler 31591746	11 BEWEH	433	B 36 1.0	W 8 1.5	B 23 2.5	B 13 3.0
29. Kerim Besic 31518855	8 BKLEM	413	W 39 1.0	B 7 1.0	W 8 1.5	B 32 1.5
30. Gus Cole 32254529	11 JACKH	403	B 42 1.0	W 12 2.0	B 4 2.0	W 10 3.0
31. Brayden Jenkins 32669661	9 BEWEH	nnnn	B 43 0.0	W 42 0.0	B 37 1.0	W 22 2.0
32. Harmon Fuchs 32669306	9 BEWEH	nnnn	W 40 1.0	B 21 1.5	W 13 1.5	W 29 2.5
33. Caleb Martin 32669705	12 BAYLH	nnnn	B 25 0.0	W 27 0.0	B 34 1.0	B 24 1.0
34. Lucian Muskopf 32639181	11 BEWEH	nnnn	W 38 0.0	B 40 0.0	W 33 0.0	B 21 0.5
35. Cameron Coleman 32639244	9 BEWEH	nnnn	B 23 0.0	W 36 0.0	B 39 1.0	B 7 1.0

## Gateway Chess League 2025-2026 Yearbook Gateway Class Tournament

36. Colin Hambidge 32669246	9 BAYLH	nnnn	W 28 0.0	B 35 1.0	W 9 1.5	W 23 1.5
37. Ryder Jolly 32639470	9 MTVEH	nnnn	W 26 0.0	B 24 0.0	W 31 0.0	BYE 1.0
38. Tariq Mayo 32639686	9 DSMTH	nnnn	B 34 1.0	W 16 1.0	B 17 1.0	W 25 2.0
39. Luke Wheeler 32639518	9 MTVEH	nnnn	B 29 0.0	W 22 0.0	W 35 0.0	B 12 0.0
40. Louis J Meyer 32648641	9 CHBRH	nnnn	B 32 0.0	W 34 1.0	B 16 1.0	W 20 1.0
41. Louis Kutzler 32669643	9 CHBRH	nnnn	B 27 1.0	W 14 2.0	B 10 3.0	W 44 3.0
42. Yen Le 32639331	9 BAYLH	nnnn	W 30 0.0	B 31 1.0	W 15 1.0	B 8 1.0
43. Noah Stoelb 32669545	11 JACKH	nnnn	W 31 1.0	B 15 1.0	W 19 1.0	B 26 2.0
44. Cash Pye 32669310	11 BEEAH	nnnn	W 24 1.0	W 20 2.0	B 5 3.0	B 41 4.0

2025/2026 Gateway Class Tournament -- Board 4

Wall Chart, Page 1

Name/ID	Group/Team	Rate	Rnd 1	Rnd 2	Rnd 3	Rnd 4
1. James Venezia 31482130	4 BBLRE	395	B 18 1.0	W 10 1.0	B 38 2.0	B 11 2.0
2. Evan Bequette 32156239	11 BEWEH	389	W 19 1.0	B 11 1.5	W 37 2.5	W 45 3.0
3. Trenton Banister-Givens 32155415	10 DSMTH	388	B 20 1.0	W 12 2.0	B 22 2.0	W 19 2.0
4. Nolan Ambler 31519419	4 CAPTE	364	W 21 0.0	W 30 0.0	B 32 0.0	B 62 1.0
5. Alex Yuan 31671726	2 GLRGE	355	B 22 0.0	W 33 0.5	ZERO 0.5	W 43 1.5
6. Elliot Morris 32615383	9 HERRH	352	W 23 1.0	B 14 2.0	W 30 2.0	B 21 3.0
7. Clayton Courter 31519391	4 GLRGE	352	B 24 1.0	W 16 1.0	B 39 2.0	W 20 2.0
8. Theodore R Johnson 31553465	5 NEWCE	350	W 25 1.0	B 21 1.0	W 42 2.0	B 27 3.0
9. Addisyn Greenberg 30725656	8 CRVWM	332	B 26 1.0	W 22 1.0	B 41 2.0	W 25 3.0
10. Jordan Bagwell 32156228	10 BEWEH	324	W 27 1.0	B 1 2.0	W 63 3.0	B 22 4.0

## Gateway Chess League 2025-2026 Yearbook Gateway Class Tournament

11. Caleb Schreckenber 32615563	11 DSMTH	291	B 28 1.0	W 2 1.5	B 33 2.5	W 1 3.5
12. Trinya Lamb-Tucker 32156039	10 BEEAH	285	W 29 1.0	B 3 1.0	W 48 2.0	B 37 2.0
13. Evelyn Ching 32098292	4 MMECE	284	B 30 0.0	W 38 1.0	B 43 2.0	W 28 3.0
14. Christopher Robben 32614672	11 MTVEH	284	W 31 1.0	W 6 1.0	B 61 2.0	B 63 2.0
15. Zain Abuawad 32354111	3 CLMTE	282	B 33 0.0	W 39 1.0	B 54 2.0	W 57 2.0
16. Dylan Senanayake 32326155	4 HCTRE	278	W 34 1.0	B 7 2.0	W 60 3.0	B 30 3.0
17. Benjamin Miller 32155911	2 WLDHE	277	ZERO 0.0	B 37 0.0	W 40 1.0	W 50 2.0
18. Joshua Gupta 32615500	3 COMME	263	W 1 0.0	B 44 1.0	W 46 2.0	B 60 2.0
19. Sanjiv Menezes 32155290	3 NEWCE	257	B 2 0.0	W 41 1.0	B 53 2.0	B 3 3.0
20. Josephine Duff 32098385	3 RSMNE	249	W 3 0.0	B 48 1.0	W 44 2.0	B 7 3.0
21. Asa Smith 32353825	8 WAYCM	247	B 4 1.0	W 8 2.0	B 45 2.0	W 6 2.0
22. Cooper Tidwell 32615529	12 JACKH	230	W 5 1.0	B 9 2.0	W 3 3.0	W 10 3.0
23. Anirudh Kuchipudi 32254005	6 CRVWM	226	B 6 0.0	W 45 0.0	B 49 1.0	W 47 2.0
24. Joey Lazaroff 32098358	2 COMME	216	W 7 0.0	B 60 0.0	W 51 1.0	--- 1.0
25. Miles Schneider 32614623	9 DSMTH	212	B 8 0.0	W 53 1.0	B 55 2.0	B 9 2.0
26. Mara Bernstein 32354427	2 NEWCE	201	W 9 0.0	B 63 0.0	W 62 1.0	B 46 2.0
27. Zayaan Khawar 32615469	3 COMME	198	B 10 0.0	W 55 1.0	B 52 2.0	W 8 2.0
28. Eli Johnson 32266910	3 NEWCE	194	W 11 0.0	B 57 1.0	W 59 2.0	B 13 2.0
29. Avery Lin-Smart 32155664	3 NEWCE	191	B 12 0.0	B 35 1.0	W 57 1.0	W 61 1.0
30. Jack Potts 32615410	4 MICDH	181	W 13 1.0	B 4 2.0	B 6 3.0	W 16 4.0
31. Hriday Malhotra 30584391	7 PYWEM	165	B 14 0.0	W 52 0.5	--- 0.5	--- 0.5
32. Henry Marsh	6	161	ZERO	B 56	W 4	W 53

## Gateway Chess League 2025-2026 Yearbook Gateway Class Tournament

32098041	MWRHE		0.0	0.0	1.0	2.0
33. Julian Hopkins 32571474	9 HERRH	147	W 15 1.0	B 5 1.5	W 11 1.5	B 34 2.5
34. Liam Hardin 31481650	5 MWRHE	144	B 16 0.0	W 50 0.5	B 64 1.5	W 33 1.5
35. Archer Ferguson 32098320	5 MWRHE	133	B 52 0.5	W 29 0.5	B 50 0.5	ZERO 0.5
36. Amelia Robbins 32097949	4 MWRHE	125	W 57 0.0	B 59 0.0	B 47 0.5	--- 0.5
37. Michael Lobo 32615555	11 DSMTH	123	B 61 1.0	W 17 2.0	B 2 2.0	W 12 3.0
38. Livia Baker 32097765	4 MWRHE	122	W 64 1.0	B 13 1.0	W 1 1.0	B 48 1.0
39. Eli Webster-Hanak 31481579	5 MWRHE	120	W 51 1.0	B 15 1.0	W 7 1.0	B 54 2.0
40. Ben Breihan 32097871	4 MWRHE	118	B 55 0.0	W 61 0.0	B 17 0.0	W 64 0.5
41. Elliot Ching 32155430	1 GLRGE	114	W 54 1.0	B 19 1.0	W 9 1.0	B 59 2.0
42. Ajay Gupta 32615336	3 COMME	107	B 58 0.0	W 49 1.0	B 8 1.0	W 52 1.0
43. Mahima Manojkumar 32059748	1 OFEME	106	W 56 0.0	B 51 1.0	W 13 1.0	B 5 1.0
44. Abby Foster 32614682	9 MTVEH	103	B 62 1.0	W 18 1.0	B 20 1.0	W 55 1.0
45. Atticus Poehler 32614999	9 DSMTH	101	W 59 1.0	B 23 2.0	W 21 3.0	B 2 3.5
46. Ada Minaya-Lemons 31472048	2 MWRHE	101	B 53 0.0	W 62 1.0	B 18 1.0	W 26 1.0
47. Emilio Macker 31552989	2 CAPTE	nnnn	W 60 0.0	B 64 0.5	W 36 1.0	B 23 1.0
48. Elise Haynam 32615538	3 COMME	nnnn	B 50 1.0	W 20 1.0	B 12 1.0	W 38 2.0
49. Kay Sutton 32669508	4 MWRHE	nnnn	W 63 0.0	B 42 0.0	W 23 0.0	B 51 0.0
50. Bryson Taylor 32669611	9 HERRH	nnnn	W 48 0.0	B 34 0.5	W 35 1.5	B 17 1.5
51. Lewis Thomas 32669395	2 NEWCE	nnnn	B 39 0.0	W 43 0.0	B 24 0.0	W 49 1.0
52. Oliver Nausley 32669235	8 BAYLM	nnnn	W 35 0.5	B 31 1.0	W 27 1.0	B 42 2.0
53. Amandla Ase 32639820	5 LIFTH	nnnn	W 46 1.0	B 25 1.0	W 19 1.0	B 32 1.0

## Gateway Chess League 2025-2026 Yearbook Gateway Class Tournament

54. Avery Encalade 32639554	4 CAPTE	nnnn	B 41 0.0	BYE 1.0	W 15 1.0	W 39 1.0
55. Glennon Hogan 32669796	3 SPDEE	nnnn	W 40 1.0	B 27 1.0	W 25 1.0	B 44 2.0
56. Benjamin Taylor 32640275	6 PYWEM	nnnn	B 43 1.0	W 32 2.0	ZERO 2.0	--- 2.0
57. Camdyn Steinmetz 32639451	9 HERRH	nnnn	B 36 1.0	W 28 1.0	B 29 2.0	B 15 3.0
58. Elisha Walker 32669681	9 BEEAH	nnnn	W 42 1.0	--- 1.0	--- 1.0	--- 1.0
59. Aiden Encalade 32639600	2 CAPTE	nnnn	B 45 0.0	W 36 1.0	B 28 1.0	W 41 1.0
60. Jerome Oliphant 32639781	5 MWRHE	nnnn	B 47 1.0	W 24 2.0	B 16 2.0	W 18 3.0
61. Sola Adeniyi 32639413	9 BEEAH	nnnn	W 37 0.0	B 40 1.0	W 14 1.0	B 29 2.0
62. Connor Mann 32669449	8 BAYLM	nnnn	W 44 0.0	B 46 0.0	B 26 0.0	W 4 0.0
63. Arya Das 32658564	4 GLRGE	nnnn	B 49 1.0	W 26 2.0	B 10 2.0	W 14 3.0
64. Graham Courter 32155641	1 GLRGE	nnnn	B 38 0.0	W 47 0.5	W 34 0.5	B 40 1.0

Gateway Chess League 2025-2026 Yearbook  
Gateway Class Tournament

**Grand Prix Scores**

Section - PREMIER												
Num	Player Name	USCF ID	Grade	Team	Pre Rating	Post Rating	Round 1	Round 2	Round 3	Round 4	Raw Points	Points
1	David Y Zhang	30077392	8	PYCEM	1393	1533	1900 D 4	2264 W 2	2195 W 5	2320 W 3	8,679	13,018
2	Marcus Silva	30564815	6	FSTHE	1411	1464	1920 D 3	1533 L 1	2191 W 6	2300 W 4	7,944	11,916
3	Jonathan Kwong	16908217	8	PYSWM	1533	1520	1864 D 2	2195 W 5	1900 D 4	1533 L 1	7,492	11,238
4	Jack Tang	32080934	3	CONWE	1507	1500	1933 D 1	2191 W 6	1920 D 3	1464 L 2	7,508	11,262
5	Teddy Mazur	31471910	3	FSTHE	1378	1395	2191 W 6	1520 L 3	1533 L 1	2191 W 6	7,435	11,152
6	Sam Bernstein	30769178	6	NEWCE	1479	1391	1395 L 5	1500 L 4	1464 L 2	1395 L 5	5,754	8,631
Section - 1000-1399												
Num	Player Name	USCF ID	Grade	Team	Pre Rating	Post Rating	Round 1	Round 2	Round 3	Round 4	Raw Points	Points
1	Sasangka Wahana	31671797	8	PYSOM	1383	1473	2053 W 7	2028 W 15	2099 W 8	2092 W 4	8,272	12,408
2	Jayce Petersen	31518199	11	BEEAH	1224	1312	1848 W 18	1796 W 20	1718 D 3	2099 W 8	7,461	11,191
3	Niels Farahat	30691085	6	FSTHE	1285	1318	1928 W 11	1949 W 10	1712 D 2	1653 D 7	7,242	10,863
4	Gibson Greenberg	30495899	9	MARQH	1219	1292	1994 W 6	1981 W 9	1879 W 14	1473 L 1	7,327	10,990
5	Owen A Coffee	31655260	11	JACKH	1129	1237	2035 W 21	1299 L 8	1981 W 9	1879 W 14	7,194	10,791
6	Saksham Malhotra	30196471	11	PWWEH	1089	1194	1292 L 4	1816 W 19	1949 W 10	1928 W 11	6,985	10,477
7	Charlotte Wang	30018604	5	MMECE	1199	1253	1473 L 1	1842 W 17	2028 W 15	1718 D 3	7,061	10,591
8	Akshaj Prathi	31198206	7	PYWEM	1306	1299	1842 W 17	2037 W 5	1473 L 1	1312 L 2	6,664	9,996
9	Hithesh Manojkumar	30495904	5	OFEME	1179	1181	1881 W 12	1292 L 4	1237 L 5	1928 W 16	6,338	9,507
10	Rishik Mohanty	31383713	8	PYCEM	1135	1149	1833 W 13	1318 L 3	1194 L 6	2028 W 15	6,373	9,559
11	Gabriel S Boyd	16179503	10	MARQH	1127	1128	1318 L 3	1833 W 13	1796 W 20	1194 L 6	6,141	9,211
12	Carter Furniss	30583460	6	IMCLM	1076	1081	1181 L 9	1796 B	1842 W 17	0 U	4,819	7,228
13	Mannan Ahuja	17207535	6	MICDH	1046	1033	1149 L 10	1128 L 11	1796 B	1848 W 18	5,921	8,881
14	Harjas Singh	30885306	6	CRVWM	1067	1079	1796 B	2035 W 21	1292 L 4	1237 L 5	6,360	9,540
15	Milly Furniss	30582024	4	IMCLM	1287	1228	1816 W 19	1473 L 1	1253 L 7	1149 L 10	5,691	8,536
16	Ibai Minaya-Lemonds	30033467	6	MWRHE	1174	1128	996 L 20	1848 W 18	0 U	1181 L 9	4,025	6,037
17	Siddharth Dasari	17068135	10	PWSOH	1071	1042	1299 L 8	1253 L 7	1081 L 12	1796 W 20	5,429	8,143
18	Ayaansh Kanchan	30729331	5	MCKVE	1089	1048	1312 L 2	1128 L 16	1816 W 19	1033 L 13	5,289	7,933
19	Ketan Anand	17092994	8	JNBSh	1079	1016	1228 L 15	1194 L 6	1048 L 18	1796 B	5,266	7,899
20	Chris Banks	32326139	12	HERRH	1038	996	1928 W 16	1312 L 2	1128 L 11	1042 L 17	5,410	8,115
21	Dominic Rodriguez	31354318	10	VERCH	1303	1235	1237 L 5	1079 L 14	0 U	0 U	2,316	3,474

## Gateway Chess League 2025-2026 Yearbook Gateway Class Tournament

Section - 700-999												
Num	Player Name	USCF ID	Grade	Team	Pre Rating	Post Rating	Round 1	Round 2	Round 3	Round 4	Raw Points	Points
1	Dominic Khaul	31492308	11	VIANH	945	1132	1812 W 16	1704 W 17	1741 W 3	1789 W 9	7.046	10.569
2	Tim Gill	31106227	10	MARQH	793	971	1599 W 21	1642 W 28	1389 D 9	1618 W 11	6.248	9.372
3	Thomas Frame	30917907	12	BEWEH	729	941	1731 W 12	1681 W 14	1132 L 1	1727 W 13	6.271	9.406
4	Marion Walters	31717030	11	LIFTH	876	937	927 L 13	1666 W 20	1519 W 30	1681 W 14	5.793	8.689
5	Sikander Manocha	32089066	2	MICDH	920	981	989 L 9	1588 W 22	1650 W 32	1740 W 15	5.967	8.950
6	Agnew Donovann	32614751	9	BEEAH	978	1014	1740 W 15	989 L 9	1588 W 22	1650 W 24	5.967	8.950
7	Konnor McWhorter	31867530	9	BEWEH	832	967	1780 W 23	1279 D 27	1327 D 13	1731 W 12	6.117	9.175
8	Dawson C Miller	31655220	12	JACKH	797	922	1477 W 33	931 L 12	1666 W 20	1812 W 16	5.886	8.829
9	Colton Clark	31518919	11	MTVEH	879	989	1781 W 5	1814 W 6	1371 D 2	1132 L 1	6.098	9.147
10	Elias D Fann	31655310	11	JACKH	775	846	1402 W 34	1380 D 23	931 L 12	1679 W 27	5.392	8.088
11	Drew Smith	32254511	11	JACKH	710	818	1519 W 30	1190 D 25	1650 W 24	971 L 2	5.330	7.995
12	Marcus Bailey	32352697	11	LIFTH	927	931	941 L 3	1722 W 8	1646 W 10	967 L 7	5.276	7.914
13	Aiden J Padua	31518545	11	CHBRH	923	927	1737 W 4	1250 D 24	1367 D 7	941 L 3	5.295	7.942
14	Bryce Esbeck	30769425	8	MWRHM	889	881	1590 W 25	941 L 3	1526 W 31	937 L 4	4.994	7.491
15	Andrew Tate	30830494	12	VIANH	955	940	1014 L 6	1614 W 19	1571 W 29	981 L 5	5.180	7.770
16	Wenjin Lin	32615490	7	WYDNM	1056	1012	1132 L 1	1526 W 31	1614 W 19	922 L 8	5.194	7.791
17	William DeBord	30917460	5	NEWCE	837	904	1642 W 28	1132 L 1	1599 W 21	0 U	4.373	6.559
18	Angelo Lancia	31515131	11	VIANH	853	823	866 L 20	799 L 21	1402 W 34	1526 W 31	4.593	6.889
19	Elijah Gilliam	32615222	9	CHBRH	775	814	1489 W 26	940 L 15	1012 L 16	1650 W 32	5.091	7.636
20	Cooper Mayes	31553901	7	PYCEM	863	866	1623 W 18	937 L 4	922 L 8	1571 W 29	5.053	7.579
21	Colin M Brown	31554111	7	WYDNM	732	799	971 L 2	1623 W 18	904 L 17	1642 W 28	5.140	7.710
22	Jacob Sage	32354007	11	CHBRH	733	788	1571 W 29	981 L 5	1014 L 6	1519 W 30	5.085	7.627
23	Adelaide Jordan	31152972	4	IMCLM	1015	980	967 L 7	1246 D 10	0 U	1402 W 34	3.615	5.422
24	Adrian Khoshaba	32614926	9	HERRH	874	850	1679 W 27	1327 D 13	818 L 11	1014 L 6	4.838	7.257
25	Arav Aravinda	31122477	6	PYSWM	822	790	881 L 14	1218 D 11	1279 D 27	1089 D 26	4.467	6.700
26	Henry Sandberg	30659798	6	FSTHE	733	689	814 L 19	771 L 29	1402 B	1190 D 25	4.177	6.265
27	Sidney Corson	31246519	7	WYDNM	952	879	850 L 24	1367 D 7	1190 D 25	846 L 10	4.253	6.379
28	Howard Miao	31569834	4	OLDBE	921	842	904 L 17	971 L 2	1477 W 33	799 L 21	4.151	6.226
29	Eshan Parusha	30678901	8	PYSWM	830	771	788 L 22	1489 W 26	940 L 15	866 L 20	4.083	6.124
30	Kaydn Groves	32326065	10	HERRH	768	719	818 L 11	1402 W 34	937 L 4	788 L 22	3.945	5.917

## Gateway Chess League 2025-2026 Yearbook Gateway Class Tournament

31	Trent Lange	32615014	9	JACKH	763	726	1650 W 32	1012 L 16	881 L 14	823 L 18	4,366	6,549
32	David Chung	31420446	4	SPDEE	937	850	726 L 31	1477 W 33	981 L 5	814 L 19	3,998	5,997
33	Tommy Lazaroff	31093902	6	COMME	736	677	922 L 8	850 L 32	842 L 28	0 U	2,614	3,921
34	Gautam Dasari	30891150	6	PYSWM	669	602	846 L 10	719 L 30	823 L 18	980 L 23	3,368	5,052
<b>Section - 400-699</b>												
Num	Player Name	USCF ID	Grade	Team	Pre Rating	Post Rating	Round 1	Round 2	Round 3	Round 4	Raw Points	Points
1	Steven Blakey	32112657	12	BEEAH	825	911	1316 W 33	1388 W 20	1490 W 8	1548 W 12	5,742	8,613
2	Cash Pye	32669310	11	BEEAH	Unrated	1282	1297 W 25	1295 W 24	1660 W 4	1736 W 11	5,988	8,982
3	Colin White	32112690	10	MTVNH	717	729	713 L 6	1187 W 36	1297 W 25	1392 W 22	4,589	6,883
4	Austin Gilliam	32326076	12	HERRH	811	860	1421 W 7	1392 W 22	1282 L 2	1355 W 21	5,450	8,175
5	Skyler Croteau	32615056	12	HERRH	710	709	592 L 22	1225 W 37	1187 W 36	1353 W 23	4,357	6,535
6	Teddy Gooch	30797546	4	COMME	555	713	1529 W 3	1148 D 12	1352 W 15	1008 D 9	5,037	7,555
7	Ian Buerck	32112500	10	JACKH	512	621	860 L 4	1205 W 28	1049 W 42	1449 W 16	4,563	6,844
8	Pierre Ford	31591503	12	BEWEH	505	690	1358 W 17	1385 W 13	911 L 1	1388 W 20	5,042	7,563
9	Evan Wheeler	31591746	11	BEWEH	436	608	1202 W 32	965 D 18	1301 W 14	1113 D 6	4,581	6,871
10	Gus Cole	32254529	11	JACKH	403	627	1329 W 41	1316 W 33	748 L 12	1456 W 19	4,849	7,273
11	Louis Kutzler	32669643	9	CHBRH	Unrated	936	1272 W 26	1359 W 30	1456 W 19	1282 L 2	5,369	8,053
12	Na'shad Buchanan	30947740	12	LIFTH	707	748	1355 W 21	1113 D 6	1427 W 10	911 L 1	4,806	7,209
13	Dylan Gelfand	31481635	4	GLRGE	575	585	1295 W 24	690 L 8	802 D 32	1272 W 26	4,059	6,088
14	James Cauthon	32098093	10	MTVNH	414	501	1121 W 39	1049 D 16	608 L 9	1202 W 32	3,980	5,970
15	Harmon Fuchs	32669306	9	BEWEH	Unrated	552	1049 W 42	826 D 34	713 L 6	1198 W 31	3,786	5,679
16	Nikhil J Mukherji	31197557	7	WYDNM	682	649	959 D 30	901 D 14	1385 W 35	621 L 7	3,866	5,799
17	Eli Miller	32112457	11	JACKH	590	558	690 L 8	1198 W 31	472 L 26	1121 W 39	3,481	5,221
18	Gabriel W Tanner	31655218	11	JACKH	587	565	553 L 23	1008 D 9	798 D 31	1329 W 41	3,688	5,532
19	Duncan Covarrubias	32615022	9	BEEAH	664	656	1226 W 34	1353 W 23	936 L 11	627 L 10	4,142	6,213
20	Gabriel P Thompson	31519842	3	CAPTE	544	588	1385 W 35	911 L 1	1225 W 37	690 L 8	4,211	6,316
21	Jameson G Lobonc-Jackson	31519355	4	CAPTE	478	555	748 L 12	1361 W 29	1329 W 41	860 L 4	4,298	6,447
22	Ian Yuan	31455154	4	GLRGE	540	592	1509 W 5	860 L 4	1205 W 28	729 L 3	4,303	6,454
23	Calvin Bollinger	30952232	5	MWRHE	502	553	1365 W 18	656 L 19	1361 W 29	709 L 5	4,091	6,136
24	Erick Carnell	31867509	12	LIFTH	513	495	585 L 13	1282 L 2	904 B	1049 W 42	3,820	5,730
25	Gabriel Gamble	32614944	10	JACKH	462	497	1282 L 2	1181 W 40	729 L 3	980 W 38	4,172	6,258

## Gateway Chess League 2025-2026 Yearbook Gateway Class Tournament

26	Philip T Frisella	30832871	8	MWRHM	437	472	936 L 11	980 W 38	1358 W 17	585 L 13	3,859	5,788
27	Brayden Jenkins	32669661	9	BEWEH	Unrated	503	561 L 29	529 L 41	1181 W 40	1385 W 35	3,656	5,484
28	Tariq Mayo	32639686	9	DSMTH	379	405	904 W 43	621 L 7	592 L 22	1187 W 36	3,304	4,956
29	Noah Stoelb	32669545	11	JACKH	Unrated	561	1303 W 27	555 L 21	553 L 23	1225 W 37	3,636	5,454
30	William Armstrong	30797583	4	COMME	522	559	1049 D 16	936 L 11	1226 W 34	0 U	3,211	4,816
31	Kerim Besic	31518855	8	BKLEM	413	398	1006 W 44	558 L 17	965 D 18	552 L 15	3,081	4,621
32	Colin Hambidge	32669246	9	BAYLH	Unrated	402	608 L 9	1121 W 39	985 D 13	501 L 14	3,215	4,822
33	Lara D Mukherji	31197562	5	MMECE	536	516	911 L 1	627 L 10	0 U	1006 W 44	2,544	3,816
34	Haydn McMahon	30797714	12	MTVNH	489	426	656 L 19	952 D 15	559 L 30	504 D 43	2,671	4,006
35	Eli A Warford	31554138	6	JOWAE	688	585	588 L 20	1006 W 44	649 L 16	503 L 27	2,746	4,119
36	Brayden Coy	32615138	9	JACKH	462	387	980 W 38	729 L 3	709 L 5	405 L 28	2,823	4,234
37	Zachary Miller	31791046	6	CRVWM	459	425	1181 W 40	709 L 5	588 L 20	561 L 29	3,039	4,558
38	Caleb Martin	32669705	12	BAYLH	Unrated	180	387 L 36	472 L 26	904 W 43	497 L 25	2,260	3,390
39	Cameron Coleman	32639244	9	BEWEH	431	321	501 L 14	402 L 32	1006 W 44	558 L 17	2,467	3,700
40	Ryder Jolly	32639470	9	MTVEH	565	381	425 L 37	497 L 25	503 L 27	904 B	2,329	3,493
41	Yen Le	32639331	9	BAYLH	648	529	627 L 10	1303 W 27	555 L 21	565 L 18	3,050	4,575
42	Louis J Meyer	32648641	9	CHBRH	Unrated	249	552 L 15	904 W 43	621 L 7	495 L 24	2,572	3,858
43	Lucian Muskopf	32639181	11	BEWEH	101	104	405 L 28	249 L 42	180 L 38	826 D 34	1,660	2,490
44	Luke Wheeler	32639518	9	MTVEH	347	206	398 L 31	585 L 35	321 L 39	516 L 33	1,820	2,730

### Section - UNDER 400

Num	Player Name	USCF ID	Grade	Team	Pre Rating	Post Rating	Round 1	Round 2	Round 3	Round 4	Raw Points	Points
1	Jordan Bagwell	32156228	10	BEWEH	390	657	1142 W 31	1403 W 19	1337 W 15	1208 W 13	5,090	7,635
2	Jack Potts	32615410	4	MICDH	185	457	1174 W 9	1061 W 44	1257 W 6	1223 W 10	4,715	7,072
3	Caleb Schreckenber	32615563	11	DSMTH	261	411	1066 W 32	970 D 5	1115 W 18	1403 W 19	4,554	6,831
4	Atticus Poehler	32614999	9	DSMTH	164	304	906 W 57	999 W 28	1086 W 27	970 D 5	3,961	5,941
5	Evan Bequette	32156239	11	BEWEH	545	570	1246 W 11	811 D 3	1253 W 14	704 D 4	4,014	6,021
6	Elliot Morris	32615383	9	HERRH	429	457	999 W 28	1082 W 23	457 L 2	1086 W 27	3,624	5,436
7	Theodore R Johnson	31553465	5	NEWCE	442	449	1074 W 29	286 L 27	945 W 48	1142 W 31	3,447	5,170
8	Addisyn Greenberg	30725656	8	CRVWM	332	406	1024 W 30	408 L 13	985 W 35	1074 W 29	3,491	5,236
9	Evelyn Ching	32098292	4	MMECE	317	374	457 L 2	942 W 47	906 W 49	1066 W 32	3,371	5,056
10	Dylan Senanayake	32326155	4	HCTRE	315	423	948 W 42	1136 W 21	1108 W 16	457 L 2	3,649	5,473
11	Sanjiv Menezes	32155290	3	NEWCE	257	446	570 L 5	985 W 35	1198 W 55	1240 W 20	3,993	5,989

## Gateway Chess League 2025-2026 Yearbook Gateway Class Tournament

12	Josephine Duff	32098385	3	RSMNE	246	376	440 L 20	1059 W 36	909 W 50	1136 W 21	3.544	5.316
13	Cooper Tidwell	32615529	12	JACKH	230	408	1150 W 41	1206 W 8	1240 W 20	657 L 1	4.253	6.379
14	Michael Lobo	32615555	11	DSMTH	255	453	1286 W 40	1100 W 25	570 L 5	1067 W 22	4.023	6.034
15	Arya Das	32658564	4	GLRGE	Unrated	537	901 W 63	1024 W 30	657 L 1	1082 W 23	3.664	5.496
16	Jerome Oliphant	32639781	5	MWRHE	180	308	908 W 52	1010 W 45	423 L 10	1092 W 26	3.433	5.149
17	Camdyn Steinmetz	32639451	9	HERRH	291	348	928 W 61	266 L 32	957 W 46	1117 W 24	3.268	4.902
18	Julian Hopkins	32571474	9	HERRH	191	315	1117 W 24	750 D 41	411 L 3	948 W 42	3.226	4.839
19	James Venezia	31482130	4	BBLRE	674	603	1092 W 26	657 L 1	942 W 47	411 L 3	3.102	4.653
20	Trenton Givens	32155415	10	DSMTH	470	440	1176 W 12	1067 W 22	408 L 13	446 L 11	3.097	4.645
21	Clayton Courter	31519391	4	GLRGE	352	336	1010 W 45	423 L 10	1044 W 34	376 L 12	2.853	4.279
22	Trinya Lamb-Tucker	32156039	10	BEEAH	219	267	957 W 46	440 L 20	1059 W 36	453 L 14	2.909	4.363
23	Christopher Robben	32614672	11	MTVEH	194	282	930 W 59	457 L 6	1286 W 40	537 L 15	3.210	4.815
24	Zain Abuawad	32354111	3	CLMTE	356	317	315 L 18	1044 W 34	910 W 56	348 L 17	2.617	3.925
25	Benjamin Miller	32155911	2	WLDHE	277	300	0 U	453 L 14	926 W 62	907 W 43	2.286	3.429
26	Joshua Gupta	32615500	3	COMME	303	292	603 L 19	909 W 50	950 W 51	308 L 16	2.770	4.155
27	Asa Smith	32353825	8	WAYCM	247	286	1061 W 44	1249 W 7	304 L 4	457 L 6	3.071	4.606
28	Anirudh Kuchipudi	32254005	6	CRVWM	184	199	457 L 6	304 L 4	901 W 63	908 W 52	2.570	3.855
29	Miles Schneider	32614623	9	DSMTH	194	274	449 L 7	1198 W 55	1009 W 38	406 L 8	3.062	4.593
30	Mara Bernstein	32354427	2	NEWCE	201	224	406 L 8	537 L 15	901 W 64	950 W 51	2.794	4.191
31	Zayaan Khawar	32615469	3	COMME	333	342	657 L 1	1009 W 38	979 W 37	449 L 7	3.094	4.641
32	Eli Johnson	32266910	2	NEWCE	245	266	411 L 3	1148 W 17	906 W 57	374 L 9	2.839	4.258
33	Henry Marsh	32098041	6	MWRHE	164	340	0 U	745 L 39	1061 W 44	1198 W 55	3.004	4.506
34	Eli Webster-Hanak	31481579	5	MWRHE	263	244	905 W 54	317 L 24	336 L 21	910 W 56	2.468	3.702
35	Elliot Ching	32155430	1	GLRGE	119	185	910 W 56	446 L 11	406 L 8	906 W 57	2.668	4.002
36	Elise Haynam	32615538	3	COMME	294	259	907 W 43	376 L 12	267 L 22	942 W 47	2.492	3.738
37	Oliver Nausley	32669235	8	BAYLM	Unrated	179	528 D 60	530 D 59	342 L 31	945 W 48	2.345	3.517
38	Glennon Hogan	32669796	3	SPDEE	Unrated	209	926 W 62	342 L 31	274 L 29	909 W 50	2.451	3.676
39	Benjamin Taylor	32640275	6	PYWEM	736	745	906 W 49	1140 W 33	0 U	0 U	2.046	3.069
40	Sola Adeniyi	32639413	9	BEEAH	710	486	453 L 14	926 W 62	282 L 23	957 W 46	2.618	3.927
41	Alex Yuan	31671726	2	GLRGE	378	350	408 L 13	715 D 18	0 U	906 W 49	2.029	3.043
42	Liam Hardin	31481650	5	MWRHE	145	148	423 L 10	507 D 43	905 W 58	315 L 18	2.150	3.225

## Gateway Chess League 2025-2026 Yearbook Gateway Class Tournament

43	Bryson Taylor	32669611	9	HERRH	Unrated	107	259 L 36	548 D 42	928 W 60	300 L 25	2,035	3,052
44	Nolan Ambler	31519419	4	CAPTE	335	261	286 L 27	457 L 2	340 L 33	901 W 64	1,984	2,976
45	Joey Lazaroff	32098358	2	COMME	247	210	336 L 21	308 L 16	905 W 54	0 U	1,549	2,323
46	Avery Lin-Smart	32155664	3	NEWCE	191	157	267 L 22	928 W 60	348 L 17	486 L 40	2,029	3,043
47	Livia Baker	32097765	4	MWRHE	137	142	905 W 58	374 L 9	603 L 19	259 L 36	2,141	3,211
48	Ajay Gupta	32615336	3	COMME	162	145	727 L 53	901 W 63	449 L 7	179 L 37	2,256	3,384
49	Mahima Manojkumar	32059748	1	OFEME	101	106	745 L 39	905 W 54	374 L 9	350 L 41	2,374	3,561
50	Abby Foster	32614682	9	MTVEH	104	109	901 W 64	292 L 26	376 L 12	209 L 38	1,778	2,667
51	Ada Minaya-Lemonds	31472048	2	MWRHE	148	150	398 L 55	901 W 64	292 L 26	224 L 30	1,815	2,722
52	Emilio Macker	31552989	2	CAPTE	103	108	308 L 16	505 D 58	528 D 61	199 L 28	1,540	2,310
53	Elisha Walker	32669681	9	BEEAH	Unrated	727	945 W 48	0 U	0 U	0 U	945	1,417
54	Lewis Thomas	32669395	2	NEWCE	Unrated	105	244 L 34	106 L 49	210 L 45	901 W 63	1,461	2,191
55	Amandla Ase	31554127	5	LIFTH	518	398	950 W 51	274 L 29	446 L 11	340 L 33	2,010	3,015
56	Avery Encalade	32639554	4	CAPTE	284	110	185 L 35	901 B	317 L 24	244 L 34	1,647	2,470
57	Aiden Encalade	32639600	2	CAPTE	101	106	304 L 4	928 W 61	266 L 32	185 L 35	1,683	2,524
58	Graham Courter	32155641	1	GLRGE	Unrated	105	142 L 47	508 D 52	148 L 42	526 D 62	1,324	1,986
59	Hridey Malhotra	30584391	7	PYWEM	165	130	282 L 23	579 D 37	0 U	0 U	861	1,291
60	Archer Ferguson	32098320	5	MWRHE	133	128	579 D 37	157 L 46	107 L 43	0 U	843	1,264
61	Amelia Robbins	32097949	4	MWRHE	125	128	348 L 17	106 L 57	508 D 52	0 U	962	1,443
62	Ben Breihan	32097871	3	MWRHE	123	126	209 L 38	486 L 40	300 L 25	505 D 58	1,500	2,250
63	Kay Sutton	32669508	4	MWRHE	Unrated	101	537 L 15	145 L 48	199 L 28	105 L 54	986	1,479
64	Connor Mann	32669449	8	BAYLM	Unrated	101	109 L 50	150 L 51	224 L 30	261 L 44	744	1,116

Gateway Chess League 2025-2026 Yearbook  
Gateway Blitz Tournament

## 2025 Gateway Blitz Tournament

The 2025 Gateway Blitz Tournament was held 12/13/2025 at St. John Vianney HS.

The tournament was a five double-round blitz chess tournament. Players played once as white and once as black against each opponent.

The tournament was divided into three sections.

High School — players in grades nine through twelve

Middle School — players in grades six through eight

Elementary School — players in grades kindergarten through five

Each section has team and individual awards.

A team consists of two or more players who attend the same school. Each team score is the sum of the top three scores for each team.

A team must have at least two players to be eligible for a team award.

Prizes - Teams						
Place	Code	Name (# of players: Top 3 used)	Score	Solk	Cum	CumOp
<b>High School Section</b>						
1	BEEAH	BELLEVILLE EAST HS, BELLEVILLE, IL (11)	21.0	87.5	66.0	278.0
2	CHBRH	CHRISTIAN BROTHERS HS, ST LOUIS, MO (5)	19.0	83.5	60.5	269.5
<b>Middle School Section</b>						
1	WYDNM	WYDOWN MS, ST. LOUIS, MO (9)	19.0	80.0	54.0	244.0
2	PYCEM	PARKWAY CENTRAL MS, CHESTERFIELD, MO (3)	18.0	88.5	59.0	269.0
<b>Elementary School Section</b>						
1	OLDBE	OLD BONHOMME ES, ST. LOUIS, MO (3)	24.0	80.5	70.5	260.5
2	MMECE	MERAMEC ES, CLAYTON, MO (7)	20.5	77.0	56.0	230.0

Prizes - Individuals							
Place	Name/Team	Rate	Score	MMed	Solk	Cum	CumOp
<b>High School Section</b>							
1	Oliver Gorislavsky (1,PARKWAY WEST HS, BALLWIN, MO)	1328	8.0	28.0	32.5	26.0	102.5
2	Cash Pye (4,BELLEVILLE EAST HS, BELLEVILLE, IL)	1282	8.0	28.0	31.5	26.0	98.5
3	Ayush Prabhat (3,FT. ZUMWALT WEST HS, O'FALLON, MO)	1289	8.0	26.0	30.0	26.0	95.0
4	Jackson Vencill (14,FT. ZUMWALT WEST HS, O'FALLON, MO)	1013	8.0	25.0	29.0	26.0	89.0
5	Janya Clark (7,STL METRO HS, ST LOUIS, MO)	1196	7.0	29.0	33.0	24.0	102.0
6	Evan Bequette (37,BELLEVILLE WEST HS, BELLEVILLE, IL)	571	7.0	26.5	30.5	22.0	93.0
7	Saksham Malhotra (8,PARKWAY WEST HS, BALLWIN, MO)	1194	7.0	25.0	29.0	22.0	95.5
8	Luke Wacker (9,FESTUS HS, FESTUS, MO)	1153	7.0	24.5	27.5	22.5	92.0
9	Marcus Bailey (21,LIFT FOR LIFE ACADEMY, ST LOUIS, MO)	931	7.0	23.0	27.0	21.0	81.0
10	Aiden J Padua (22,CHRISTIAN BROTHERS HS, ST LOUIS, MO)	927	7.0	20.0	22.0	20.0	74.0
<b>Middle School Section</b>							
1	Aryan Bezawada (2,ROCKWOOD VALLEY MS, WILDWOOD, MO)	1693	10.0	27.0	32.0	30.0	107.0
2	Sasangka Wahana (3,PARKWAY SOUTH MS, BALLWIN, MO)	1473	9.0	29.0	33.0	28.0	106.0
3	Charles Chen (1,PARKWAY CENTRAL MS, CHESTERFIELD, MO)	1695	9.0	27.0	30.0	28.0	99.0
4	Mannan Ahuja (9,MARY INSTITUTE/COUNTRY DAY HS, ST LOUIS, MO)	1042	8.0	26.0	27.0	28.0	88.0
5	Wenjin Lin (12,WYDOWN MS, ST. LOUIS, MO)	1011	7.0	26.0	30.0	21.0	90.0

## Gateway Chess League 2025-2026 Yearbook Gateway Blitz Tournament

Prizes - Individuals							
Place	Name/Team	Rate	Score	MMed	Solk	Cum	CumOp
6	Harjas Singh (8,CRESTVIEW MS, ELLISVILLE, MO)	1079	7.0	26.0	28.0	23.0	89.0
7	Max Zvolensky (13,LIBERTY MS, LIBERTY, MO)	936	7.0	23.5	25.5	21.0	78.0
Elementary School Section							
1	Linci Hong (2,OLD BONHOMME ES, ST. LOUIS, MO)	1424	9.5	24.5	28.5	29.0	97.0
2	Charlotte Wang (3,MERAMEC ES, CLAYTON, MO)	1253	8.5	32.0	38.0	28.0	115.0
3	Jack Tang (1,CONWAY ES, CONWAY, MO)	1437	8.5	27.5	32.5	27.0	110.0
4	Isha J Iyer (8,WILD HORSE ES, CHESTERFIELD, MO)	853	8.0	24.5	27.5	24.0	86.0
5	Christopher Hayden (28,STORMAN ACADEMY, ST LOUIS, MO)	330	8.0	23.5	23.5	20.0	77.0
6	Howard Miao (9,OLD BONHOMME ES, ST. LOUIS, MO)	841	8.0	22.0	25.0	24.0	81.5
7	William Bai (4,SPOEDE ES, ST LOUIS, MO)	1092	7.5	31.5	34.0	26.0	105.5
8	William DeBord (5,NEW CITY ES, ST. LOUIS, MO)	901	7.0	26.0	30.5	25.0	93.0
9	Austin Lukefahr (11,JACKSON ES, JACKSON, MO)	636	7.0	23.0	25.0	23.0	82.0

Standings - Teams						
Place	Code	Name (Players: top 3 used)	Score	Solk	Cum	CumOp
High School Section						
<b>1</b>	<b>BEEAH</b>	<b>BELLEVILLE EAST HS, BELLEVILLE, IL (11)</b>	<b>21.0</b>	<b>87.5</b>	<b>66.0</b>	<b>278.0</b>
		Cash Pye (8.0,1282)				
		Jaxson Kelly (6.5,1139)				
		Jayce Petersen (6.5,1312)				
<b>2</b>	<b>CHBRH</b>	<b>CHRISTIAN BROTHERS HS, ST LOUIS, MO (5)</b>	<b>19.0</b>	<b>83.5</b>	<b>60.5</b>	<b>269.5</b>
		Aiden J Padua (7.0,927)				
		Trevor Schmidt (6.0,827)				
		Jacob Sage (6.0,788)				
<b>3</b>	<b>BEWEH</b>	<b>BELLEVILLE WEST HS, BELLEVILLE, IL (9)</b>	<b>18.0</b>	<b>74.0</b>	<b>53.0</b>	<b>222.5</b>
		Evan Bequette (7.0,571)				
		Thomas Frame (6.0,941)				
		Lucian Muskopf (5.0,104)				
<b>4</b>	<b>LIFTH</b>	<b>LIFT FOR LIFE ACADEMY, ST LOUIS, MO (4)</b>	<b>18.0</b>	<b>73.0</b>	<b>54.0</b>	<b>222.0</b>
		Marcus Bailey (7.0,931)				
		Marion Walters (6.0,936)				
		Na'shad Buchanan (5.0,748)				
<b>5</b>	<b>FZWEH</b>	<b>FT. ZUMWALT WEST HS, O'FALLON, MO (2)</b>	<b>16.0</b>	<b>59.0</b>	<b>52.0</b>	<b>184.0</b>
		Ayush Prabhat (8.0,1289)				
		Jackson Vencill (8.0,1013)				
<b>6</b>	<b>PWWEH</b>	<b>PARKWAY WEST HS, BALLWIN, MO (2)</b>	<b>15.0</b>	<b>61.5</b>	<b>48.0</b>	<b>198.0</b>
		Oliver Gorislavsky (8.0,1328)				
		Saksham Malhotra (7.0,1194)				
<b>7</b>	<b>DSMTH</b>	<b>DESMET HS, ST. LOUIS, MO (6)</b>	<b>14.0</b>	<b>71.0</b>	<b>35.0</b>	<b>214.0</b>
		Atticus Poehler (5.0,304)				
		Trenton Banister-Givens (5.0,440)				
		Michael Lobo (4.0,453)				
<b>8</b>	<b>CRRSH</b>	<b>CROSSROADS COLLEGE PREP, ST LOUIS, MO (3)</b>	<b>12.0</b>	<b>58.5</b>	<b>26.0</b>	<b>162.5</b>
		Nasser A Williams (5.0,738)				
		Jack Morgan (4.0,501)				
		Jay Oliver (3.0,353)				
<b>9</b>	<b>STPIH</b>	<b>ST. PIUS HS, FESTUS MO</b>	<b>12.0</b>	<b>41.0</b>	<b>28.0</b>	<b>124.5</b>
		Cullen Mehler (6.0,nnnn)				
		Benjamin Wacker (6.0,540)				
<b>10</b>	<b>BAYLH</b>	<b>BAYLESS HS, ST LOUIS, MO (2)</b>	<b>11.5</b>	<b>46.5</b>	<b>34.5</b>	<b>151.0</b>

Gateway Chess League 2025-2026 Yearbook  
Gateway Blitz Tournament

<b>Standings - Teams</b>						
Place	Code	Name (Players: top 3 used)	Score	Solk	Cum	CumOp
		Caleb Martin (6.0,180)				
		Tri Q Tran (5.5,920)				
<b>11</b>	<b>VIANH</b>	<b>VIANNEY HS, KIRKWOOD, MO (4)</b>	<b>6.0</b>	<b>51.0</b>	<b>19.0</b>	<b>138.5</b>
		Angelo Lancia (6.0,853)				
		Jake McGee (0.0,nnnn)				
		Dominic Khaul (0.0,1132)				
		Andrew Tate (0.0,940)				
<b>Middle School Section</b>						
<b>1</b>	<b>WYDNM</b>	<b>WYDOWN MS, ST. LOUIS, MO (9)</b>	<b>19.0</b>	<b>80.0</b>	<b>54.0</b>	<b>244.0</b>
		Wenjin Lin (7.0,1011)				
		Nikhil J Mukherji (6.0,649)				
		Sidney Corson (6.0,879)				
<b>2</b>	<b>PYCEM</b>	<b>PARKWAY CENTRAL MS, CHESTERFIELD, MO (3)</b>	<b>18.0</b>	<b>88.5</b>	<b>59.0</b>	<b>269.0</b>
		Charles Chen (9.0,1695)				
		Rishik Mohanty (5.0,1149)				
		Vincent Liu (4.0,264)				
<b>3</b>	<b>MWRHE</b>	<b>MAPLEWOOD-RICHMOND HTS ES, MAPLEWOOD, MO (3)</b>	<b>15.0</b>	<b>67.5</b>	<b>39.0</b>	<b>205.0</b>
		Ibai Minaya-Lemonds (6.0,1128)				
		Oliver Rubin (5.0,677)				
		Henry Marsh (4.0,325)				
<b>4</b>	<b>MWRHM</b>	<b>MAPLEWOOD-RICHMOND HTS MS, MAPLEWOOD, MO (5)</b>	<b>14.0</b>	<b>75.5</b>	<b>42.5</b>	<b>215.5</b>
		Bryce Esbeck (5.0,880)				
		Gabriel Katon (5.0,1011)				
		Gustav Bolin (4.0,604)				
		Thurston McBurnett (4.0,305)				
<b>5</b>	<b>LIFTH</b>	<b>LIFT FOR LIFE ACADEMY, ST LOUIS, MO (5)</b>	<b>12.0</b>	<b>59.0</b>	<b>28.0</b>	<b>188.0</b>
		Diego Linear (6.0,458)				
		Gold Wise (3.0,164)				
		Rahsaan Wallace (3.0,267)				
<b>6</b>	<b>PYSWM</b>	<b>PARKWAY SOUTHWEST MS, MANCHESTER, MO (2)</b>	<b>10.0</b>	<b>45.0</b>	<b>27.0</b>	<b>137.0</b>
		Eshan Parusha (5.5,771)				
		Gautam Dasari (4.5,597)				
<b>Elementary School Section</b>						
<b>1</b>	<b>OLDBE</b>	<b>OLD BONHOMME ES, ST. LOUIS, MO (3)</b>	<b>24.0</b>	<b>80.5</b>	<b>70.5</b>	<b>260.5</b>
		Linci Hong (9.5,1424)				
		Howard Miao (8.0,841)				
		Geoffrey Zhong (6.5,488)				
<b>2</b>	<b>MMECE</b>	<b>MERAMEC ES, CLAYTON, MO (7)</b>	<b>20.5</b>	<b>77.0</b>	<b>56.0</b>	<b>230.0</b>
		Charlotte Wang (8.5,1253)				
		Evelyn Ching (6.0,372)				
		Lucas Liu (6.0,814)				
<b>3</b>	<b>GLRGE</b>	<b>GLENRIDGE ES, CLAYTON, MO (9)</b>	<b>17.0</b>	<b>85.0</b>	<b>53.0</b>	<b>249.0</b>
		Ian Yuan (6.0,592)				
		Dylan Gelfand (6.0,585)				
		Alex Yuan (5.0,350)				
<b>4</b>	<b>CAPTE</b>	<b>CAPTAIN ES, CLAYTON, MO (5)</b>	<b>15.5</b>	<b>82.5</b>	<b>51.0</b>	<b>246.5</b>
		Jameson G Lobonc-Jackson (5.5,555)				
		Gabriel P Thompson (5.0,588)				
		Wyatt E LaPierre (5.0,516)				
		Xander York (5.0,nnnn)				

Gateway Chess League 2025-2026 Yearbook  
Gateway Blitz Tournament

<b>Standings - Teams</b>						
Place	Code	Name (Players: top 3 used)	Score	Solk	Cum	CumOp
<b>5</b>	<b>NEWCE</b>	<b>NEW CITY ES, ST. LOUIS, MO (5)</b>	<b>15.5</b>	<b>79.5</b>	<b>53.5</b>	<b>229.0</b>
		William DeBord (7.0,901)				
		Lewis Thomas (4.5,105)				
		Theodore R Johnson (4.0,455)				
		Sanjiv Menezes (4.0,432)				
<b>6</b>	<b>LIFTH</b>	<b>LIFT FOR LIFE ACADEMY, ST LOUIS, MO (5)</b>	<b>14.5</b>	<b>61.0</b>	<b>39.0</b>	<b>194.5</b>
		Fred Robertson (5.5,243)				
		Amandla Ase (5.0,474)				
		Mar'shawn Conway (4.0,nnnn)				
<b>7</b>	<b>WLDHE</b>	<b>WILD HORSE ES, CHESTERFIELD, MO (2)</b>	<b>13.5</b>	<b>57.5</b>	<b>41.5</b>	<b>169.5</b>
		Isha J Iyer (8.0,853)				
		Lucas Granadino (5.5,nnnn)				
<b>8</b>	<b>CONWE</b>	<b>CONWAY ES, CONWAY, MO (2)</b>	<b>13.5</b>	<b>57.5</b>	<b>41.0</b>	<b>184.0</b>
		Jack Tang (8.5,1437)				
		Ariel Lu (5.0,nnnn)				
<b>9</b>	<b>MWRHE</b>	<b>MAPLEWOOD-RICHMOND HTS ES, MAPLEWOOD, MO (5)</b>	<b>13.0</b>	<b>70.5</b>	<b>34.0</b>	<b>193.5</b>
		Calvin Bollinger (6.0,553)				
		Archer Ferguson (4.0,104)				
		Livia Baker (3.0,128)				
		Ben Breihan (3.0,126)				

<b>Cross Table/Standings</b>															
<b>All Sections Combined</b>															
No.	Name	Rate	ID	Team	Gr	Pts	Score	Solk	Cum	Cum Op	1	2	3	4	5
1	Gorislavsky, Oliver	1328	16224647	PWWEH	9	8.0	28.0	32.5	26.0	102.5	W31.2.0	W34.2.0	D5.1.0	W3.2.0	D2.1.0
2	Pye, Cash	1282	32269310	BEEAH	11	8.0	28.0	31.5	26.0	98.5	W44.2.0	W29.2.0	D4.1.0	W7.2.0	D1.1.0
3	Prabhat, Ayush	1289	32202398	FZWEH	11	8.0	26.0	30.0	26.0	95.0	W37.2.0	W20.2.0	W15.2.0	L1.0.0	W18.2.0
4	Vencill, Jackson	1013	32151815	FZWEH	10	8.0	25.0	29.0	26.0	89.0	W42.2.0	W32.2.0	D2.1.0	W14.2.0	D5.1.0
5	Clark, Janya	1196	16430337	SLMOH	12	7.0	29.0	33.0	24.0	102.0	W40.2.0	W16.2.0	D1.1.0	D6.1.0	D4.1.0
6	Bequette, Evan	571	32156239	BEWEH	11	7.0	26.5	30.5	22.0	93.0	D11.1.0	W38.2.0	W20.2.0	D5.1.0	D8.1.0
7	Malhotra, Saksham	1194	30196471	PWWEH	11	7.0	25.0	29.0	22.0	95.5	W36.2.0	D13.1.0	W25.2.0	L2.0.0	W24.2.0
8	Wacker, Luke	1153	17127950	FESTH	12	7.0	24.5	27.5	22.5	92.0	W45.2.0	D17.1.0	W24.1.5	W13.1.5	D6.1.0
9	Bailey, Marcus	931	32352697	LIFTH	11	7.0	23.0	27.0	21.0	81.0	D28.1.0	W35.2.0	D12.1.0	W26.2.0	D11.1.0
10	Padua, Aiden J	927	31518545	CHBRH	11	7.0	20.0	22.0	20.0	74.0	W50.2.0	D26.1.0	L14.0.0	W36.2.0	W27.2.0
11	Kelly, Jaxson	1139	31518249	BEEAH	11	6.5	24.5	28.5	19.5	90.0	D6.1.0	W41.2.0	L13.0.5	W34.2.0	D9.1.0
12	Petersen, Jayce	1312	31518199	BEEAH	11	6.5	24.5	27.5	20.5	89.5	W46.2.0	D19.1.0	D9.1.0	D16.1.0	W25.1.5
13	Schmidt, Trevor	827	31512218	CHBRH	12	6.0	26.5	32.5	20.5	99.0	W22.2.0	D7.1.0	W11.1.5	L8.0.5	D15.1.0
14	Cleveland, Oliver	1231	31518061	BEEAH	11	6.0	26.5	29.0	21.0	86.5	W48.2.0	D25.1.0	W10.2.0	L4.0.0	D16.1.0
15	Shepard, Ben	1050	30519386	BEEAH	11	6.0	26.0	31.0	21.0	97.5	W23.2.0	W30.2.0	L3.0.0	D17.1.0	D13.1.0
16	Lancia, Angelo	853	31515131	VIANH	11	6.0	25.5	30.5	19.0	90.5	W33.2.0	L5.0.0	W23.2.0	D12.1.0	D14.1.0
17	Sage, Jacob	788	32354007	CHBRH	11	6.0	25.0	29.0	20.0	96.5	W39.2.0	D8.1.0	D18.1.0	D15.1.0	D19.1.0
18	Clark, Colton	989	31518919	MTVEH	11	6.0	25.0	29.0	20.0	89.0	D35.1.0	W21.2.0	D17.1.0	W30.2.0	L3.0.0
19	Frame, Thomas	941	30917907	BEWEH	12	6.0	22.5	25.0	20.0	78.5	W49.2.0	D12.1.0	D26.1.0	D27.1.0	D17.1.0
20	Walters, Marion	936	31717030	LIFTH	11	6.0	22.0	25.0	16.0	75.0	W47.2.0	L3.0.0	L6.0.0	W53.2.0	W41.2.0
21	Martin, Caleb	180	32669705	BAYLH	12	6.0	19.5	22.0	16.0	70.5	D24.1.0	L18.0.0	W48.2.0	W46.2.0	D26.1.0
22	Mehler, Cullen		32757750	STPIH	9	6.0	19.0	23.0	14.0	64.5	L13.0.0	W42.2.0	L27.0.0	W35.2.0	W37.2.0
23	Wacker, Benjamin	540	32215237	STPIH	9	6.0	18.0	18.0	14.0	60.0	L15.0.0	W54.2.0	L16.0.0	W50.2.0	W39.2.0
24	Blakey, Steven	911	32112657	BEEAH	12	5.5	25.0	30.0	18.5	88.5	D21.1.0	W28.2.0	L8.0.5	W29.2.0	L7.0.0

## Gateway Chess League 2025-2026 Yearbook Gateway Blitz Tournament

<b>Cross Table/Standings</b>															
<b>All Sections Combined</b>															
No.	Name	Rate	ID	Team	Gr	Pts	Score	Solk	Cum	Cum Op	1	2	3	4	5
25	Tran, Tri Q	920	31553639	BAYLH	11	5.5	22.5	24.5	18.5	80.5	W51.2.0	D14.1.0	L7.0.0	W45.2.0	L12.0.5
26	Rodriguez, Dominic	1235	31354318	VERCH	10	5.0	26.0	31.0	18.0	93.0	W27.2.0	D10.1.0	D19.1.0	L9.0.0	D21.1.0
27	Covarrubias, Dunkan	656	32615022	BEEAH	9	5.0	24.0	27.0	16.0	80.0	L26.0.0	W47.2.0	W22.2.0	D19.1.0	L10.0.0
28	Poehler, Atticus	304	32614999	DSMTH	9	5.0	21.5	25.0	13.0	75.0	D9.1.0	L24.0.0	D44.1.0	W40.2.0	D30.1.0
29	Kutzler, Louis	936	32669643	CHBRH	9	5.0	21.5	24.5	15.0	76.5	W43.2.0	L2.0.0	D36.1.0	L24.0.0	W45.2.0
30	Buchanan, Na'shad	748	30947740	LIFTH	12	5.0	21.0	21.0	17.0	66.0	W54.2.0	L15.0.0	W32.2.0	L18.0.0	D28.1.0
31	Williams, Nasser A	738	31518570	CRRSH	11	5.0	20.0	22.0	12.0	58.0	L1.0.0	D52.1.0	D53.1.0	W43.2.0	D33.1.0
32	Banister-Givens, Trenton	440	32155415	DSMTH	10	5.0	20.0	20.0	12.0	65.0	-B-.2.0	L4.0.0	L30.0.0	D38.1.0	W46.2.0
33	Muskopf, Lucian	104	32639181	BEWEH	11	5.0	16.5	18.5	11.0	51.0	L16.0.0	L45.0.0	W49.2.0	W52.2.0	D31.1.0
34	McWhorter, Konnor	967	31867530	BEWEH	9	4.5	21.0	23.0	14.5	71.0	W52.2.0	L1.0.0	D45.1.0	L11.0.0	W44.1.5
35	Lobo, Michael	453	32615555	DSMTH	11	4.0	23.0	26.0	10.0	74.0	D18.1.0	L9.0.0	D38.1.0	L22.0.0	W47.2.0
36	Wheeler, Evan	608	31591746	BEWEH	11	4.0	23.0	25.0	12.0	74.0	L7.0.0	W51.2.0	D29.1.0	L10.0.0	D38.1.0
37	Bagwell, Jordan	657	32156228	BEWEH	10	4.0	21.0	23.0	12.0	65.0	L3.0.0	D53.1.0	W52.2.0	D39.1.0	L22.0.0
38	Dasari, Siddharth	1042	17068135	PWSOH	10	4.0	19.0	23.0	11.0	68.0	D41.1.0	L6.0.0	D35.1.0	D32.1.0	D36.1.0
39	Walker, Elsha		32669681	BEEAH	9	4.0	19.0	21.5	13.0	60.0	L17.0.0	W48.2.0	D46.1.0	D37.1.0	L23.0.0
40	Kraemer, Sarah E	647	31554019	BEEAH	11	4.0	19.0	21.0	9.0	60.0	L5.0.0	D50.1.0	D43.1.0	L28.0.0	W53.2.0
41	Jenkins, Brayden	503	32669661	BEWEH	9	4.0	18.5	20.5	12.0	59.5	D38.1.0	L11.0.0	D50.1.0	W51.2.0	L20.0.0
42	Morgan, Jack	501	32561350	CRRSH	9	4.0	18.0	18.0	6.0	53.0	L4.0.0	L22.0.0	L51.0.0	W54.2.0	W50.2.0
43	May, Hirschil	352	32639165	BEWEH	9	4.0	17.5	19.5	9.0	51.5	L29.0.0	D44.1.0	D40.1.0	L31.0.0	W51.2.0
44	LeChien, Clay	654	30568976	MASCH	10	3.5	21.5	24.5	9.5	70.5	L2.0.0	D43.1.0	D28.1.0	D47.1.0	L34.0.5
45	Bermudez, Andrew	603	32112666	BEEAH	10	3.0	22.5	27.0	11.0	81.5	L8.0.0	W33.2.0	D34.1.0	L25.0.0	L29.0.0
46	Kates, Lathan	693	32589319	LIFTH	10	3.0	20.5	23.0	11.0	65.5	L12.0.0	W49.2.0	D39.1.0	L21.0.0	L32.0.0
47	Oliver, Jay	353	31591632	CRRSH	12	3.0	18.5	18.5	8.0	51.5	L20.0.0	L27.0.0	W54.2.0	D44.1.0	L35.0.0
48	Fuchs, Harmon	552	32669306	BEWEH	9	2.5	12.5	18.5	3.0	54.0	L14.0.0	L39.0.0	L21.0.0	L49.0.5	W54.2.0
49	Coleman, Tymon	409	32604385	CHBRH	9	2.5	10.5	18.5	4.0	50.0	L19.0.0	L46.0.0	L33.0.0	W48.1.5	D52.1.0
50	Schneider, Miles	261	32614623	DSMTH	9	2.0	18.0	25.0	7.0	61.0	L10.0.0	D40.1.0	D41.1.0	L23.0.0	L42.0.0
51	Harris, John	209	32639675	DSMTH	9	2.0	16.0	21.5	6.0	57.5	L25.0.0	L36.0.0	W42.2.0	L41.0.0	L43.0.0
52	Chiaverini, Duncan	444	32614700	BEEAH	9	2.0	16.0	21.0	5.0	53.5	L34.0.0	D31.1.0	L37.0.0	L33.0.0	D49.1.0
53	Mayo, Tariq	405	32639686	DSMTH	9	2.0	13.0	19.0	7.0	49.0	-U-	D37.1.0	D31.1.0	L20.0.0	L40.0.0
54	McGee, Jake		32757692	VIANH	10	0.0	14.5	20.5	0.0	48.0	L30.0.0	L23.0.0	L47.0.0	L42.0.0	L48.0.0
55	Khoul, Dominic	1132	31492308	VIANH	11	0.0	0.0	0.0	0.0	0.0	-U-	-U-	-U-	-U-	-U-
56	Tate, Andrew	940	30830494	VIANH	12	0.0	0.0	0.0	0.0	0.0	-U-	-U-	-U-	-U-	-U-
57	Bezawada, Aryan	1693	30691059	RWDVM	7	10.0	27.0	32.0	30.0	107.0	W67.2.0	W61.2.0	W72.2.0	W65.2.0	W60.2.0
58	Wahana, Sasangka	1473	31671797	PYSOM	8	9.0	29.0	33.0	28.0	106.0	W82.2.0	W63.2.0	W62.2.0	D59.1.0	W64.2.0
59	Chen, Charles	1695	16698832	PYCEM	8	9.0	27.0	30.0	28.0	99.0	W89.2.0	W66.2.0	W64.2.0	D58.1.0	W65.2.0
60	Ahuja, Mannan	1042	17207535	MICDH	6	8.0	26.0	27.0	28.0	88.0	W68.2.0	W95.2.0	W73.2.0	W72.2.0	L57.0.0
61	Lin, Wenjin	1011	32615490	WYDNM	7	7.0	26.0	30.0	21.0	90.0	W86.2.0	L57.0.0	W82.2.0	W75.2.0	D62.1.0
62	Singh, Harjas	1079	30885306	CRVWM	6	7.0	26.0	28.0	23.0	89.0	W94.2.0	W75.2.0	L58.0.0	W76.2.0	D61.1.0
63	Zvolensky, Max	936	30602444	LIBRM	6	7.0	23.5	25.5	21.0	78.0	W91.2.0	L58.0.0	W80.2.0	W81.2.0	D69.1.0
64	Bai, Charles	1147	17185157	LDUEM	6	6.0	29.0	34.0	22.0	103.0	W79.2.0	W76.2.0	L59.0.0	W70.2.0	L58.0.0

Gateway Chess League 2025-2026 Yearbook  
Gateway Blitz Tournament

<b>Cross Table/Standings</b>															
<b>All Sections Combined</b>															
No.	Name	Rate	ID	Team	Gr	Pts	Score	Solk	Cum	Cum Op	1	2	3	4	5
65	Stegeman, Gwyn	1362	30263313	TILLE	7	6.0	28.0	32.0	24.0	101.0	W85.2.0	W74.2.0	W81.2.0	L57.0.0	L59.0.0
66	Anand, Ketan	1018	17092994	JNBSH	8	6.0	25.5	28.5	18.0	82.0	W87.2.0	L59.0.0	D67.1.0	W71.2.0	D72.1.0
67	Mukherji, Nikhil J	649	31197557	WYDNM	7	6.0	25.0	28.0	15.0	80.0	L57.0.0	W87.2.0	D66.1.0	D74.1.0	W83.2.0
68	Linear, Diego	458	32352674	LIFTH	8	6.0	22.0	25.0	15.0	85.0	L60.0.0	W89.2.0	D74.1.0	D73.1.0	W81.2.0
69	Minaya-Lemonds, Ibai	1128	30033467	MWRHE	6	6.0	21.5	25.5	18.0	78.5	W88.2.0	L81.0.0	D71.1.0	W77.2.0	D63.1.0
70	Corson, Sidney	879	31246519	WYDNM	7	6.0	19.0	22.0	18.0	74.0	W83.2.0	L72.0.0	W90.2.0	L64.0.0	W82.2.0
71	Parusha, Eshan	771	30678901	PYSWM	8	5.5	22.0	25.0	16.0	73.5	D73.1.0	W77.1.5	D69.1.0	L66.0.0	W89.2.0
72	Mohanty, Rishik	1149	31383713	PYCEM	8	5.0	30.0	34.5	19.0	105.0	W80.2.0	W70.2.0	L57.0.0	L60.0.0	D66.1.0
73	Gelfand, Chase	137	31591836	WYDNM	7	5.0	24.5	29.5	16.0	90.0	D71.1.0	W78.2.0	L60.0.0	D68.1.0	D75.1.0
74	Esbeck, Bryce	880	30769425	MWRHM	8	5.0	23.0	25.0	16.0	73.0	W93.2.0	L65.0.0	D68.1.0	D67.1.0	D78.1.0
75	Rubin, Oliver	677	31093224	MWRHE	6	5.0	23.0	24.0	17.0	78.5	W84.2.0	L62.0.0	W95.2.0	L61.0.0	D73.1.0
76	Brown, Colin M	788	31554111	WYDNM	7	5.0	21.0	23.0	17.0	74.0	W90.2.0	L64.0.0	W92.2.0	L62.0.0	D79.1.0
77	Katon, Gabriel	1011	30769577	MWRHM	8	5.0	20.5	24.5	14.5	67.5	D78.1.0	L71.0.5	W85.2.0	L69.0.0	W84.1.5
78	Logan, Langston	649	32036191	CRRSH	6	5.0	19.0	23.0	14.0	66.5	D77.1.0	L73.0.0	W86.2.0	D83.1.0	D74.1.0
79	Warford, Eli A	585	31554138	JOWAE	6	5.0	19.0	22.0	12.0	70.5	L64.0.0	D83.1.0	D84.1.0	W90.2.0	D76.1.0
80	Dasari, Gautam	597	30891150	PYSWM	6	4.5	18.0	20.0	11.0	63.5	L72.0.0	W93.2.0	L63.0.0	L84.0.5	W92.2.0
81	Jagtap, Arjun	775	30813560	WYDNM	6	4.0	25.0	27.0	18.0	86.0	W92.2.0	W69.2.0	L65.0.0	L63.0.0	L68.0.0
82	Bolin, Gustav	604	30769216	MWRHM	8	4.0	24.0	26.0	12.0	75.0	L58.0.0	W91.2.0	L61.0.0	W93.2.0	L70.0.0
83	Liu, Vincent	264	32503480	PYCEM	7	4.0	22.0	24.0	12.0	65.0	L70.0.0	D79.1.0	W94.2.0	D78.1.0	L67.0.0
84	Kondis, Jim		32480781	WYDNM	6	4.0	19.5	21.5	10.5	60.5	L75.0.0	D94.1.0	D79.1.0	W80.1.5	L77.0.5
85	Rao, Aditi	604	32395090	PYWEM	6	4.0	19.0	21.0	9.0	58.5	L65.0.0	D86.1.0	L77.0.0	W91.2.0	D88.1.0
86	McBurnett, Thurston	305	30797900	MWRHM	7	4.0	18.0	19.0	8.0	58.0	L61.0.0	D85.1.0	L78.0.0	D94.1.0	W95.2.0
87	Marsh, Henry	325	32098041	MWRHE	6	4.0	18.0	18.0	4.0	48.0	L66.0.0	L67.0.0	L88.0.0	-B-.2.0	W94.2.0
88	Briscoe, Sy	470	30769339	WYDNM	7	4.0	16.0	18.0	9.0	48.0	L69.0.0	L90.0.0	W87.2.0	D92.1.0	D85.1.0
89	Minaya-Lemonds, Violeta	668	30055016	MWRHM	7	3.0	22.5	23.5	7.0	70.0	L59.0.0	L68.0.0	D91.1.0	W95.2.0	L71.0.0
90	Nausley, Oliver	179	32669235	BAYLM	8	3.0	20.0	22.0	9.0	61.0	L76.0.0	W88.2.0	L70.0.0	L79.0.0	D93.1.0
91	Yorg, Anderson	276	30952419	WYDNM	6	3.0	18.0	18.0	3.0	49.0	L63.0.0	L82.0.0	D89.1.0	L85.0.0	-B-.2.0
92	Wise, Gold	164	31492984	LIFTH	7	3.0	17.5	17.5	8.0	55.0	L81.0.0	-B-.2.0	L76.0.0	D88.1.0	L80.0.0
93	Wallace, Rahsaan	267	32615711	LIFTH	7	3.0	16.5	16.5	5.0	48.0	L74.0.0	L80.0.0	-B-.2.0	L82.0.0	D90.1.0
94	Mace, Isaiah	466	30511829	LIFTH	6	2.0	15.0	22.0	6.0	57.5	L62.0.0	D84.1.0	L83.0.0	D86.1.0	L87.0.0
95	Strauther, Dajon	101	32352686	LIFTH	8	2.0	12.0	20.0	8.0	60.0	-B-.2.0	L60.0.0	L75.0.0	L89.0.0	L86.0.0
96	Smith, Asa	286	32353825	WAYCM	8	0.0	0.0	0.0	0.0	0.0	-U-	-U-	-U-	-U-	-U-
97	Hong, Linci	1424	32012452	OLDBE	4	9.5	24.5	28.5	29.0	97.0	W126.2.0	W117.2.0	W108.2.0	W103.1.5	W107.2.0
98	Wang, Charlotte	1253	30018604	MMECE	5	8.5	32.0	38.0	28.0	115.0	W101.2.0	W110.2.0	W100.2.0	W99.1.5	D103.1.0
99	Tang, Jack	1437	32080934	CONWE	3	8.5	27.5	32.5	27.0	110.0	W118.2.0	W109.2.0	W107.2.0	L98.0.5	W104.2.0
100	Iyer, Isha J	853	31681225	WLDHE	4	8.0	24.5	27.5	24.0	86.0	W135.2.0	W128.2.0	L98.0.0	W111.2.0	W109.2.0
101	Hayden, Christopher	330	32504333	STORM	5	8.0	23.5	23.5	20.0	77.0	L98.0.0	W144.2.0	W120.2.0	W117.2.0	W119.2.0
102	Miao, Howard	841	31569834	OLDBE	4	8.0	22.0	25.0	24.0	81.5	W137.2.0	W124.2.0	L103.0.0	W127.2.0	W108.2.0
103	Bai, William	1092	30691888	SPDEE	4	7.5	31.5	34.0	26.0	105.5	W140.2.0	W115.2.0	W102.2.0	L97.0.5	D98.1.0
104	DeBord, William	901	30917460	NEWCE	5	7.0	26.0	30.5	25.0	93.0	W125.2.0	W120.2.0	D105.1.0	W114.2.0	L99.0.0
105	Lukefahr, Austin	636	32155862	JACKE	4	7.0	23.0	25.0	23.0	82.0	W141.2.0	W121.2.0	D104.1.0	L107.0.0	W122.2.0
106	Zhong, Geoffrey	488	31552814	OLDBE	3	6.5	22.5	27.0	17.5	82.0	W114.1.5	D111.1.0	L109.0.0	W124.2.0	W118.2.0
107	Chahar, Ayaansh	881	31936249	MCKVE	5	6.0	30.5	35.5	22.0	110.0	W116.2.0	W119.2.0	L99.0.0	W105.2.0	L97.0.0

Gateway Chess League 2025-2026 Yearbook  
Gateway Blitz Tournament

<b>Cross Table/Standings</b>															
<b>All Sections Combined</b>															
No.	Name	Rate	ID	Team	Gr	Pts	Score	Solk	Cum	Cum Op	1	2	3	4	5
108	Sheridan, Patrick	856	32071102	HCTRE	4	6.0	28.5	32.0	22.0	94.5	W133.2.0	W123.2.0	L97.0.0	W110.2.0	L102.0.0
109	Yuan, Ian	592	31455154	GLRGE	4	6.0	27.0	30.0	20.0	91.5	W136.2.0	L99.0.0	W106.2.0	W129.2.0	L100.0.0
110	Gelfand, Dylan	585	31481635	GLRGE	4	6.0	26.5	26.5	18.0	74.0	W144.2.0	L98.0.0	W112.2.0	L108.0.0	W132.2.0
111	Bollinger, Calvin	553	30952232	MWRHE	5	6.0	23.0	27.0	17.0	78.0	D124.1.0	D106.1.0	W126.2.0	L100.0.0	W128.2.0
112	Ching, Evelyn	372	32098292	MMECE	4	6.0	19.0	22.0	14.0	64.0	L121.0.0	W138.2.0	L110.0.0	W131.2.0	W127.2.0
113	Liu, Lucas	814	32016449	MMECE	2	6.0	17.0	17.0	14.0	51.0	-N-.0.0	W136.2.0	L114.0.0	W125.2.0	W129.2.0
114	Granadino, Lucas		32757274	WLDHE	5	5.5	26.0	30.0	17.5	83.5	L106.0.5	W130.2.0	W113.2.0	L104.0.0	D115.1.0
115	Lobonc-Jackson, Jameson G	555	31519355	CAPTE	4	5.5	23.5	26.0	17.0	83.0	W134.2.0	L103.0.0	D118.1.0	W116.1.5	D114.1.0
116	Robertson, Fred	243	32150925	LIFTH	5	5.5	19.0	21.0	14.0	70.5	L107.0.0	W142.2.0	D119.1.0	L115.0.5	W134.2.0
117	Thompson, Gabriel P	588	31519842	CAPTE	3	5.0	26.5	29.5	17.0	83.0	W138.2.0	L97.0.0	W128.2.0	L101.0.0	D120.1.0
118	Yuan, Alex	350	31671726	GLRGE	2	5.0	25.5	28.5	15.0	83.5	L99.0.0	W135.2.0	D115.1.0	W121.2.0	L106.0.0
119	LaPierre, Wyatt E	516	31519770	CAPTE	3	5.0	24.5	27.0	17.0	80.5	W122.2.0	L107.0.0	D116.1.0	W134.2.0	L101.0.0
120	Mukherji, Lara D	518	31197562	MMECE	5	5.0	24.0	26.0	15.0	76.0	W142.2.0	L104.0.0	L101.0.0	W126.2.0	D117.1.0
121	York, Xander		32757769	CAPTE		5.0	23.0	26.0	15.0	74.0	W112.2.0	L105.0.0	D123.1.0	L118.0.0	W135.2.0
122	Lu, Ariel		32605691	CONWE	2	5.0	21.5	25.0	14.0	74.0	L119.0.0	D125.1.0	W133.2.0	W123.2.0	L105.0.0
123	Ase, Amandla	474	31554127	LIFTH	5	5.0	19.0	20.0	15.0	62.0	W143.2.0	L108.0.0	D121.1.0	L122.0.0	W136.2.0
124	Thomas, Lewis	105	32669395	NEWCE		4.5	24.0	25.0	12.5	71.0	D111.1.0	L102.0.0	W143.2.0	L106.0.0	W133.1.5
125	Ambler, Nolan	262	31519419	CAPTE	4	4.5	21.5	24.0	10.5	68.0	L104.0.0	D122.1.0	W139.1.5	L113.0.0	W140.2.0
126	Courter, Clayton	336	31519391	GLRGE	4	4.0	23.0	25.0	10.0	74.5	L97.0.0	W141.2.0	L111.0.0	L120.0.0	W139.2.0
127	Das, Arya	535	32658564	GLRGE	4	4.0	22.0	26.0	16.0	74.0	D130.1.0	W131.2.0	D129.1.0	L102.0.0	L112.0.0
128	Menezes, Sanjiv	432	32155290	NEWCE	3	4.0	21.5	23.5	14.0	71.5	W139.2.0	L100.0.0	L117.0.0	W141.2.0	L111.0.0
129	Johnson, Theodore R	455	31553465	NEWCE	5	4.0	21.0	24.0	16.0	65.0	D131.1.0	W137.2.0	D127.1.0	L109.0.0	L113.0.0
130	Ferguson, Archer	104	32098320	MWRHE	5	4.0	19.5	21.5	10.0	57.5	D127.1.0	L114.0.0	D131.1.0	L132.0.0	W142.2.0
131	Conway, Mar'shawn		32253978	LIFTH		4.0	18.0	20.0	10.0	62.0	D129.1.0	L127.0.0	D130.1.0	L112.0.0	W141.2.0
132	Liao, Ivan	470	32566209	MMECE	3	4.0	10.0	10.0	10.0	28.0	-U-	-U-	W144.2.0	W130.2.0	L110.0.0
133	Ching, Elliot	186	32155430	GLRGE	1	3.5	18.5	21.0	8.5	61.0	L108.0.0	D139.1.0	L122.0.0	W138.2.0	L124.0.5
134	Courter, Graham	105	32155641	GLRGE	1	3.5	18.5	18.5	10.5	55.5	L115.0.0	-B-.2.0	W140.1.5	L119.0.0	L116.0.0
135	Briscoe, Max C	167	31789803	MMECE	4	3.0	21.0	24.0	7.0	64.0	L100.0.0	L118.0.0	D138.1.0	W137.2.0	L121.0.0
136	Baker, Livia	128	32097765	MWRHE	4	3.0	21.0	22.0	7.0	58.0	L109.0.0	L113.0.0	D137.1.0	W143.2.0	L123.0.0
137	Miller, Amiyah		32624504	LIFTH	4	3.0	18.0	18.0	5.0	54.0	L102.0.0	L129.0.0	D136.1.0	L135.0.0	W144.2.0
138	Breihan, Ben	126	32097871	MWRHE	3	3.0	17.5	18.5	5.0	50.5	L117.0.0	L112.0.0	D135.1.0	L133.0.0	W143.2.0
139	Conway, Perry		32352618	LIFTH	4	2.5	11.5	18.5	7.5	50.5	L128.0.0	D133.1.0	L125.0.5	D140.1.0	L126.0.0
140	Johnson, Eli	264	32266910	NEWCE	3	2.5	9.5	18.0	7.5	58.5	L103.0.0	D143.1.0	L134.0.5	D139.1.0	L125.0.0
141	Brown, Claire	145	32112361	MMECE	2	2.0	14.0	21.0	6.0	61.0	L105.0.0	L126.0.0	W142.2.0	L128.0.0	L131.0.0

Gateway Chess League 2025-2026 Yearbook  
Gateway Blitz Tournament

**Wall Chart**

2025 Gateway Blitz Tournament -- High School

Wall Chart, Page 1

Name/ID	Group/Team	Rate	Rnd 1	Rnd 2	Rnd 3	Rnd 4	Rnd 5
1. Oliver Gorislavsky 16224647	9 PWWEH	1328	P29,2.0 2.0	P16,2.0 4.0	P7,1.0 5.0	P3,2.0 7.0	P4,1.0 8.0
2. Jayce Petersen 31518199	11 BEEAH	1312	P30,2.0 2.0	P17,1.0 3.0	P21,1.0 4.0	P25,1.0 5.0	P23,1.5 6.5
3. Ayush Prabhat 32202398	11 FZWEH	1289	P31,2.0 2.0	P19,2.0 4.0	P12,2.0 6.0	P1,0.0 6.0	P15,2.0 8.0
4. Cash Pye 32669310	11 BEEAH	1282	P33,2.0 2.0	P20,2.0 4.0	P14,1.0 5.0	P8,2.0 7.0	P1,1.0 8.0
5. Dominic Rodriguez 31354318	10 VERCH	1235	P32,2.0 2.0	P22,1.0 3.0	P17,1.0 4.0	P21,0.0 4.0	P52,1.0 5.0
6. Oliver Cleveland 31518061	11 BEEAH	1231	P38,2.0 2.0	P23,1.0 3.0	P22,2.0 5.0	P14,0.0 5.0	P25,1.0 6.0
7. Janya Clark 16430337	12 SLMOH	1196	P34,2.0 2.0	P25,2.0 4.0	P1,1.0 5.0	P37,1.0 6.0	P14,1.0 7.0
8. Saksham Malhotra 30196471	11 PWWEH	1194	P35,2.0 2.0	P26,1.0 3.0	P23,2.0 5.0	P4,0.0 5.0	P24,2.0 7.0
9. Luke Wacker 17127950	12 FESTH	1153	P36,2.0 2.0	P27,1.0 3.0	P24,1.5 4.5	P26,1.5 6.0	P37,1.0 7.0
10. Jaxson Kelly 31518249	11 BEEAH	1139	P37,1.0 1.0	P40,2.0 3.0	P26,0.5 3.5	P16,2.0 5.5	P21,1.0 6.5
11. Dominic Khaul 31492308	11 VIANH	1132	--- 0.0	--- 0.0	--- 0.0	--- 0.0	--- 0.0
12. Ben Shepard 30519386	11 BEEAH	1050	P39,2.0 2.0	P28,2.0 4.0	P3,0.0 4.0	P27,1.0 5.0	P26,1.0 6.0
13. Siddharth Dasari 17068135	10 PWSOH	1042	P40,1.0 1.0	P37,0.0 1.0	P42,1.0 2.0	P44,1.0 3.0	P35,1.0 4.0
14. Jackson Vencill 32151815	10 FZWEH	1013	P41,2.0 2.0	P44,2.0 4.0	P4,1.0 5.0	P6,2.0 7.0	P7,1.0 8.0
15. Colton Clark 31518919	11 MTVEH	989	P42,1.0 1.0	P52,2.0 3.0	P27,1.0 4.0	P28,2.0 6.0	P3,0.0 6.0
16. Konnor McWhorter 31867530	9 BEWEH	967	P43,2.0 2.0	P1,0.0 2.0	P36,1.0 3.0	P10,0.0 3.0	P33,1.5 4.5
17. Thomas Frame 30917907	12 BEWEH	941	P45,2.0 2.0	P2,1.0 3.0	P5,1.0 4.0	P32,1.0 5.0	P27,1.0 6.0
18. Andrew Tate 30830494	12 VIANH	940	--- 0.0	--- 0.0	--- 0.0	--- 0.0	--- 0.0
19. Marion Walters 31717030	11 LIFTH	936	P47,2.0 2.0	P3,0.0 2.0	P37,0.0 2.0	P46,2.0 4.0	P40,2.0 6.0
20. Louis Kutzler 32669643	9 CHBRH	936	P48,2.0 2.0	P4,0.0 2.0	P35,1.0 3.0	P24,0.0 3.0	P36,2.0 5.0
21. Marcus Bailey 32352697	11 LIFTH	931	P49,1.0 1.0	P42,2.0 3.0	P2,1.0 4.0	P5,2.0 6.0	P10,1.0 7.0
22. Aiden J Padua 31518545	11 CHBRH	927	P50,2.0 2.0	P5,1.0 3.0	P6,0.0 3.0	P35,2.0 5.0	P32,2.0 7.0
23. Tri Q Tran 31553639	11 BAYLH	920	P51,2.0 2.0	P6,1.0 3.0	P8,0.0 3.0	P36,2.0 5.0	P2,0.5 5.5
24. Steven Blakey 32112657	12 BEEAH	911	P52,1.0 1.0	P49,2.0 3.0	P9,0.5 3.5	P20,2.0 5.5	P8,0.0 5.5
25. Angelo Lancia 31515131	11 VIANH	853	P53,2.0 2.0	P7,0.0 2.0	P39,2.0 4.0	P2,1.0 5.0	P6,1.0 6.0

## Gateway Chess League 2025-2026 Yearbook Gateway Blitz Tournament

26. Trevor Schmidt 31512218	12 CHBRH	827	P56,2.0 2.0	P8,1.0 3.0	P10,1.5 4.5	P9,0.5 5.0	P12,1.0 6.0
27. Jacob Sage 32354007	11 CHBRH	788	P55,2.0 2.0	P9,1.0 3.0	P15,1.0 4.0	P12,1.0 5.0	P17,1.0 6.0
28. Na'shad Buchanan 30947740	12 LIFTH	748	P54,2.0 2.0	P12,0.0 2.0	P44,2.0 4.0	P15,0.0 4.0	P49,1.0 5.0
29. Nasser A Williams 31518570	11 CRRSH	738	P1,0.0 0.0	P43,1.0 1.0	P46,1.0 2.0	P48,2.0 4.0	P53,1.0 5.0
30. Lathan Kates 32589319	10 LIFTH	693	P2,0.0 0.0	P45,2.0 2.0	P55,1.0 3.0	P52,0.0 3.0	P44,0.0 3.0
31. Jordan Bagwell 32156228	10 BEWEH	657	P3,0.0 0.0	P46,1.0 1.0	P43,2.0 3.0	P55,1.0 4.0	P56,0.0 4.0
32. Duncan Covarrubias 32615022	9 BEEAH	656	P5,0.0 0.0	P47,2.0 2.0	P56,2.0 4.0	P17,1.0 5.0	P22,0.0 5.0
33. Clay LeChien 30568976	10 MASCH	654	P4,0.0 0.0	P48,1.0 1.0	P49,1.0 2.0	P47,1.0 3.0	P16,0.5 3.5
34. Sarah E Kraemer 31554019	11 BEEAH	647	P7,0.0 0.0	P50,1.0 1.0	P48,1.0 2.0	P49,0.0 2.0	P46,2.0 4.0
35. Evan Wheeler 31591746	11 BEWEH	608	P8,0.0 0.0	P51,2.0 2.0	P20,1.0 3.0	P22,0.0 3.0	P13,1.0 4.0
36. Andrew Bermudez 32112666	10 BEEAH	603	P9,0.0 0.0	P53,2.0 2.0	P16,1.0 3.0	P23,0.0 3.0	P20,0.0 3.0
37. Evan Bequette 32156239	11 BEWEH	571	P10,1.0 1.0	P13,2.0 3.0	P19,2.0 5.0	P7,1.0 6.0	P9,1.0 7.0
38. Harmon Fuchs 32669306	9 BEWEH	552	P6,0.0 0.0	P55,0.0 0.0	P52,0.0 0.0	P45,0.5 0.5	P54,2.0 2.5
39. Benjamin Wacker 32215237	9 STPIH	540	P12,0.0 0.0	P54,2.0 2.0	P25,0.0 2.0	P50,2.0 4.0	P55,2.0 6.0
40. Brayden Jenkins 32669661	9 BEWEH	503	P13,1.0 1.0	P10,0.0 1.0	P50,1.0 2.0	P51,2.0 4.0	P19,0.0 4.0
41. Jack Morgan 32561350	9 CRRSH	501	P14,0.0 0.0	P56,0.0 0.0	P51,0.0 0.0	P54,2.0 2.0	P50,2.0 4.0
42. Michael Lobo 32615555	11 DSMTH	453	P15,1.0 1.0	P21,0.0 1.0	P13,1.0 2.0	P56,0.0 2.0	P47,2.0 4.0
43. Duncan Chiaverini 32614700	9 BEEAH	444	P16,0.0 0.0	P29,1.0 1.0	P31,0.0 1.0	P53,0.0 1.0	P45,1.0 2.0
44. Trenton Banister-Givens 32155415	10 DSMTH	440	BYE 2.0	P14,0.0 2.0	P28,0.0 2.0	P13,1.0 3.0	P30,2.0 5.0
45. Tymon Coleman 32604385	9 CHBRH	409	P17,0.0 0.0	P30,0.0 0.0	P53,0.0 0.0	P38,1.5 1.5	P43,1.0 2.5
46. Tariq Mayo 32639686	9 DSMTH	405	--- 0.0	P31,1.0 1.0	P29,1.0 2.0	P19,0.0 2.0	P34,0.0 2.0
47. Jay Oliver 31591632	12 CRRSH	353	P19,0.0 0.0	P32,0.0 0.0	P54,2.0 2.0	P33,1.0 3.0	P42,0.0 3.0
48. Hirchil May 32639165	9 BEWEH	352	P20,0.0 0.0	P33,1.0 1.0	P34,1.0 2.0	P29,0.0 2.0	P51,2.0 4.0
49. Atticus Poehler 32614999	9 DSMTH	304	P21,1.0 1.0	P24,0.0 1.0	P33,1.0 2.0	P34,2.0 4.0	P28,1.0 5.0
50. Miles Schneider 32614623	9 DSMTH	261	P22,0.0 0.0	P34,1.0 1.0	P40,1.0 2.0	P39,0.0 2.0	P41,0.0 2.0
51. John Harris 32639675	9 DSMTH	209	P23,0.0 0.0	P35,0.0 0.0	P41,2.0 2.0	P40,0.0 2.0	P48,0.0 2.0
52. Caleb Martin 32669705	12 BAYLH	180	P24,1.0 1.0	P15,0.0 1.0	P38,2.0 3.0	P30,2.0 5.0	P5,1.0 6.0

## Gateway Chess League 2025-2026 Yearbook Gateway Blitz Tournament

53. Lucian Muskopf 32639181	11 BEWEH	104	P25,0.0 0.0	P36,0.0 0.0	P45,2.0 2.0	P43,2.0 4.0	P29,1.0 5.0
54. Jake McGee 32757692	10 VIANH	nnnn	P28,0.0 0.0	P39,0.0 0.0	P47,0.0 0.0	P41,0.0 0.0	P38,0.0 0.0
55. Elisha Walker 32669681	9 BEEAH	nnnn	P27,0.0 0.0	P38,2.0 2.0	P30,1.0 3.0	P31,1.0 4.0	P39,0.0 4.0
56. Cullen Mehler 32757750	9 STPIH	nnnn	P26,0.0 0.0	P41,2.0 2.0	P32,0.0 2.0	P42,2.0 4.0	P31,2.0 6.0

2025/2026 Gateway Blitz Tournament -- Middle School

Wall Chart, Page 1

Name/ID	Group/Team	Rate	Rnd 1	Rnd 2	Rnd 3	Rnd 4	Rnd 5
1. Charles Chen 16698832	8 PYCEM	1695	P20,2.0 2.0	P10,2.0 4.0	P6,2.0 6.0	P3,1.0 7.0	P4,2.0 9.0
2. Aryan Bezawada 30691059	7 RWDVM	1693	P22,2.0 2.0	P12,2.0 4.0	P5,2.0 6.0	P4,2.0 8.0	P9,2.0 10.0
3. Sasangka Wahana 31671797	8 PYSOM	1473	P23,2.0 2.0	P13,2.0 4.0	P8,2.0 6.0	P1,1.0 7.0	P6,2.0 9.0
4. Gwyn Stegeman 30263313	7 TILLE	1362	P24,2.0 2.0	P14,2.0 4.0	P17,2.0 6.0	P2,0.0 6.0	P1,0.0 6.0
5. Rishik Mohanty 31383713	8 PYCEM	1149	P25,2.0 2.0	P15,2.0 4.0	P2,0.0 4.0	P9,0.0 4.0	P10,1.0 5.0
6. Charles Bai 17185157	6 LDUEM	1147	P26,2.0 2.0	P16,2.0 4.0	P1,0.0 4.0	P15,2.0 6.0	P3,0.0 6.0
7. Ibai Minaya-Lemonds 30033467	6 MWRHE	1128	P27,2.0 2.0	P17,0.0 2.0	P18,1.0 3.0	P11,2.0 5.0	P13,1.0 6.0
8. Harjas Singh 30885306	6 CRVWM	1079	P28,2.0 2.0	P19,2.0 4.0	P3,0.0 4.0	P16,2.0 6.0	P12,1.0 7.0
9. Mannan Ahuja 17207535	6 MICDH	1042	P29,2.0 2.0	P39,2.0 4.0	P38,2.0 6.0	P5,2.0 8.0	P2,0.0 8.0
10. Ketan Anand 17092994	8 JNSH	1018	P30,2.0 2.0	P1,0.0 2.0	P22,1.0 3.0	P18,2.0 5.0	P5,1.0 6.0
11. Gabriel Katon 30769577	8 MWRHM	1011	P21,1.0 1.0	P18,0.5 1.5	P24,2.0 3.5	P7,0.0 3.5	P40,1.5 5.0
12. Wenjin Lin 32615490	7 WYDNM	1011	P31,2.0 2.0	P2,0.0 2.0	P23,2.0 4.0	P19,2.0 6.0	P8,1.0 7.0
13. Max Zvolensky 30602444	6 LIBRM	936	P33,2.0 2.0	P3,0.0 2.0	P25,2.0 4.0	P17,2.0 6.0	P7,1.0 7.0
14. Bryce Esbeck 30769425	8 MWRHM	880	P34,2.0 2.0	P4,0.0 2.0	P29,1.0 3.0	P22,1.0 4.0	P21,1.0 5.0
15. Sidney Corson 31246519	7 WYDNM	879	P35,2.0 2.0	P5,0.0 2.0	P36,2.0 4.0	P6,0.0 4.0	P23,2.0 6.0
16. Colin M Brown 31554111	7 WYDNM	788	P36,2.0 2.0	P6,0.0 2.0	P37,2.0 4.0	P8,0.0 4.0	P26,1.0 5.0
17. Arjun Jagtap 30813560	6 WYDNM	775	P37,2.0 2.0	P7,2.0 4.0	P4,0.0 4.0	P13,0.0 4.0	P29,0.0 4.0
18. Eshan Parusha 30678901	8 PYSWM	771	P38,1.0 1.0	P11,1.5 2.5	P7,1.0 3.5	P10,0.0 3.5	P20,2.0 5.5
19. Oliver Rubin 31093224	6 MWRHE	677	P40,2.0 2.0	P8,0.0 2.0	P39,2.0 4.0	P12,0.0 4.0	P38,1.0 5.0
20. Violeta Minaya-Lemonds 30055016	7 MWRHM	668	P1,0.0 0.0	P29,0.0 0.0	P33,1.0 1.0	P39,2.0 3.0	P18,0.0 3.0
21. Langston Logan 32036191	6 CRRSH	649	P11,1.0 1.0	P38,0.0 1.0	P31,2.0 3.0	P35,1.0 4.0	P14,1.0 5.0

## Gateway Chess League 2025-2026 Yearbook Gateway Blitz Tournament

22. Nikhil J Mukherji 31197557	7 WYDNM	649	P2,0.0 0.0	P30,2.0 2.0	P10,1.0 3.0	P14,1.0 4.0	P35,2.0 6.0
23. Gustav Bolin 30769216	8 MWRHM	604	P3,0.0 0.0	P33,2.0 2.0	P12,0.0 2.0	P34,2.0 4.0	P15,0.0 4.0
24. Aditi Rao 32395090	6 PYWEM	604	P4,0.0 0.0	P31,1.0 1.0	P11,0.0 1.0	P33,2.0 3.0	P27,1.0 4.0
25. Gautam Dasari 30891150	6 PYSWM	597	P5,0.0 0.0	P34,2.0 2.0	P13,0.0 2.0	P40,0.5 2.5	P37,2.0 4.5
26. Eli A Warford 31554138	6 JOWAE	585	P6,0.0 0.0	P35,1.0 1.0	P40,1.0 2.0	P36,2.0 4.0	P16,1.0 5.0
27. Sy Briscoe 30769339	7 WYDNM	470	P7,0.0 0.0	P36,0.0 0.0	P30,2.0 2.0	P37,1.0 3.0	P24,1.0 4.0
28. Isaiah Mace 30511829	6 LIFTH	466	P8,0.0 0.0	P40,1.0 1.0	P35,0.0 1.0	P31,1.0 2.0	P30,0.0 2.0
29. Diego Linear 32352674	8 LIFTH	458	P9,0.0 0.0	P20,2.0 2.0	P14,1.0 3.0	P38,1.0 4.0	P17,2.0 6.0
30. Henry Marsh 32098041	6 MWRHE	325	P10,0.0 0.0	P22,0.0 0.0	P27,0.0 0.0	BYE 2.0	P28,2.0 4.0
31. Thurston McBurnett 30797900	7 MWRHM	305	P12,0.0 0.0	P24,1.0 1.0	P21,0.0 1.0	P28,1.0 2.0	P39,2.0 4.0
32. Asa Smith 32353825	8 WAYCM	286	--- 0.0	--- 0.0	--- 0.0	--- 0.0	--- 0.0
33. Anderson Yorg 30952419	6 WYDNM	276	P13,0.0 0.0	P23,0.0 0.0	P20,1.0 1.0	P24,0.0 1.0	BYE 3.0
34. Rahsaan Wallace 32615711	7 LIFTH	267	P14,0.0 0.0	P25,0.0 0.0	BYE 2.0	P23,0.0 2.0	P36,1.0 3.0
35. Vincent Liu 32503480	7 PYCEM	264	P15,0.0 0.0	P26,1.0 1.0	P28,2.0 3.0	P21,1.0 4.0	P22,0.0 4.0
36. Oliver Nausley 32669235	8 BAYLM	179	P16,0.0 0.0	P27,2.0 2.0	P15,0.0 2.0	P26,0.0 2.0	P34,1.0 3.0
37. Gold Wise 31492984	7 LIFTH	164	P17,0.0 0.0	BYE 2.0	P16,0.0 2.0	P27,1.0 3.0	P25,0.0 3.0
38. Chase Gelfand 31591836	7 WYDNM	137	P18,1.0 1.0	P21,2.0 3.0	P9,0.0 3.0	P29,1.0 4.0	P19,1.0 5.0
39. Daijon Strauther 32352686	8 LIFTH	101	BYE 2.0	P9,0.0 2.0	P19,0.0 2.0	P20,0.0 2.0	P31,0.0 2.0
40. Jim Kondis 32480781	6 WYDNM	nnnn	P19,0.0 0.0	P28,1.0 1.0	P26,1.0 2.0	P25,1.5 3.5	P11,0.5 4.0

2025/2026 Gateway Blitz Tournament -- Elementary School Wall Chart, Page 1

Name/ID	Group/Team	Rate	Rnd 1	Rnd 2	Rnd 3	Rnd 4	Rnd 5
1. Jack Tang 32080934	3 CONWE	1437	P26,2.0 2.0	P12,2.0 4.0	P6,2.0 6.0	P3,0.5 6.5	P5,2.0 8.5
2. Linci Hong 32012452	4 OLDBE	1424	P27,2.0 2.0	P13,2.0 4.0	P7,2.0 6.0	P4,1.5 7.5	P6,2.0 9.5
3. Charlotte Wang 30018604	5 MMECE	1253	P28,2.0 2.0	P14,2.0 4.0	P8,2.0 6.0	P1,1.5 7.5	P4,1.0 8.5
4. William Bai 30691888	4 SPDEE	1092	P29,2.0 2.0	P15,2.0 4.0	P9,2.0 6.0	P2,0.5 6.5	P3,1.0 7.5
5. William DeBord 30917460	5 NEWCE	901	P30,2.0 2.0	P18,2.0 4.0	P11,1.0 5.0	P41,2.0 7.0	P1,0.0 7.0
6. Ayaansh Chahar 31936249	5 MCKVE	881	P31,2.0 2.0	P19,2.0 4.0	P1,0.0 4.0	P11,2.0 6.0	P2,0.0 6.0

## Gateway Chess League 2025-2026 Yearbook Gateway Blitz Tournament

7. Patrick Sheridan 32071102	4 HCTRE	856	P32,2.0 2.0	P21,2.0 4.0	P2,0.0 4.0	P14,2.0 6.0	P9,0.0 6.0
8. Isha J Iyer 31681225	4 WLDHE	853	P33,2.0 2.0	P24,2.0 4.0	P3,0.0 4.0	P16,2.0 6.0	P12,2.0 8.0
9. Howard Miao 31569834	4 OLDBE	841	P44,2.0 2.0	P39,2.0 4.0	P4,0.0 4.0	P17,2.0 6.0	P7,2.0 8.0
10. Lucas Liu 32016449	2 MMECE	814	ZERO 0.0	P35,2.0 2.0	P41,0.0 2.0	P30,2.0 4.0	P23,2.0 6.0
11. Austin Lukefahr 32155862	4 JACKE	636	P34,2.0 2.0	P45,2.0 4.0	P5,1.0 5.0	P6,0.0 5.0	P43,2.0 7.0
12. Ian Yuan 31455154	4 GLRGE	592	P35,2.0 2.0	P1,0.0 2.0	P20,2.0 4.0	P23,2.0 6.0	P8,0.0 6.0
13. Gabriel P Thompson 31519842	3 CAPTE	588	P36,2.0 2.0	P2,0.0 2.0	P24,2.0 4.0	P28,0.0 4.0	P18,1.0 5.0
14. Dylan Gelfand 31481635	4 GLRGE	585	P37,2.0 2.0	P3,0.0 2.0	P25,2.0 4.0	P7,0.0 4.0	P22,2.0 6.0
15. Jameson G Lobonc-Jackson 31519355	4 CAPTE	555	P38,2.0 2.0	P4,0.0 2.0	P26,1.0 3.0	P31,1.5 4.5	P41,1.0 5.5
16. Calvin Bollinger 30952232	5 MWRHE	553	P39,1.0 1.0	P20,1.0 2.0	P27,2.0 4.0	P8,0.0 4.0	P24,2.0 6.0
17. Arya Das 32658564	4 GLRGE	535	P40,1.0 1.0	P46,2.0 3.0	P23,1.0 4.0	P9,0.0 4.0	P25,0.0 4.0
18. Lara D Mukherji 31197562	5 MMECE	518	P47,2.0 2.0	P5,0.0 2.0	P28,0.0 2.0	P27,2.0 4.0	P13,1.0 5.0
19. Wyatt E LaPierre 31519770	3 CAPTE	516	P43,2.0 2.0	P6,0.0 2.0	P31,1.0 3.0	P38,2.0 5.0	P28,0.0 5.0
20. Geoffrey Zhong 31552814	3 OLDBE	488	P41,1.5 1.5	P16,1.0 2.5	P12,0.0 2.5	P39,2.0 4.5	P26,2.0 6.5
21. Amandla Ase 31554127	5 LIFTH	474	P48,2.0 2.0	P7,0.0 2.0	P45,1.0 3.0	P43,0.0 3.0	P35,2.0 5.0
22. Ivan Liao 32566209	3 MMECE	470	--- 0.0	--- 0.0	P37,2.0 2.0	P40,2.0 4.0	P14,0.0 4.0
23. Theodore R Johnson 31553465	5 NEWCE	455	P46,1.0 1.0	P44,2.0 3.0	P17,1.0 4.0	P12,0.0 4.0	P10,0.0 4.0
24. Sanjiv Menezes 32155290	3 NEWCE	432	P42,2.0 2.0	P8,0.0 2.0	P13,0.0 2.0	P34,2.0 4.0	P16,0.0 4.0
25. Evelyn Ching 32098292	4 MMECE	372	P45,0.0 0.0	P36,2.0 2.0	P14,0.0 2.0	P46,2.0 4.0	P17,2.0 6.0
26. Alex Yuan 31671726	2 GLRGE	350	P1,0.0 0.0	P33,2.0 2.0	P15,1.0 3.0	P45,2.0 5.0	P20,0.0 5.0
27. Clayton Courter 31519391	4 GLRGE	336	P2,0.0 0.0	P34,2.0 2.0	P16,0.0 2.0	P18,0.0 2.0	P42,2.0 4.0
28. Christopher Hayden 32504333	5 STORM	330	P3,0.0 0.0	P37,2.0 2.0	P18,2.0 4.0	P13,2.0 6.0	P19,2.0 8.0
29. Eli Johnson 32266910	3 NEWCE	264	P4,0.0 0.0	P48,1.0 1.0	P38,0.5 1.5	P42,1.0 2.5	P30,0.0 2.5
30. Nolan Ambler 31519419	4 CAPTE	262	P5,0.0 0.0	P43,1.0 1.0	P42,1.5 2.5	P10,0.0 2.5	P29,2.0 4.5
31. Fred Robertson 32150925	5 LIFTH	243	P6,0.0 0.0	P47,2.0 2.0	P19,1.0 3.0	P15,0.5 3.5	P38,2.0 5.5
32. Elliot Ching 32155430	1 GLRGE	186	P7,0.0 0.0	P42,1.0 1.0	P43,0.0 1.0	P36,2.0 3.0	P39,0.5 3.5
33. Max C Briscoe 31789803	4 MMECE	167	P8,0.0 0.0	P26,0.0 0.0	P36,1.0 1.0	P44,2.0 3.0	P45,0.0 3.0

## Gateway Chess League 2025-2026 Yearbook Gateway Blitz Tournament

34. Claire Brown 32112361	2 MMECE	145	P11,0.0 0.0	P27,0.0 0.0	P47,2.0 2.0	P24,0.0 2.0	P46,0.0 2.0
35. Livia Baker 32097765	4 MWRHE	128	P12,0.0 0.0	P10,0.0 0.0	P44,1.0 1.0	P48,2.0 3.0	P21,0.0 3.0
36. Ben Breihan 32097871	3 MWRHE	126	P13,0.0 0.0	P25,0.0 0.0	P33,1.0 1.0	P32,0.0 1.0	P48,2.0 3.0
37. Ada Minaya-Lemons 31472048	2 MWRHE	112	P14,0.0 0.0	P28,0.0 0.0	P22,0.0 0.0	P47,0.0 0.0	P44,0.0 0.0
38. Graham Courter 32155641	1 GLRGE	105	P15,0.0 0.0	BYE 2.0	P29,1.5 3.5	P19,0.0 3.5	P31,0.0 3.5
39. Lewis Thomas 32669395	NEWCE	105	P16,1.0 1.0	P9,0.0 1.0	P48,2.0 3.0	P20,0.0 3.0	P32,1.5 4.5
40. Archer Ferguson 32098320	5 MWRHE	104	P17,1.0 1.0	P41,0.0 1.0	P46,1.0 2.0	P22,0.0 2.0	P47,2.0 4.0
41. Lucas Granadino 32757274	5 WLDHE	nnnn	P20,0.5 0.5	P40,2.0 2.5	P10,2.0 4.5	P5,0.0 4.5	P15,1.0 5.5
42. Perry Conway 32352618	4 LIFTH	nnnn	P24,0.0 0.0	P32,1.0 1.0	P30,0.5 1.5	P29,1.0 2.5	P27,0.0 2.5
43. Ariel Lu 32605691	2 CONWE	nnnn	P19,0.0 0.0	P30,1.0 1.0	P32,2.0 3.0	P21,2.0 5.0	P11,0.0 5.0
44. Amiyah Miller 32624504	4 LIFTH	nnnn	P9,0.0 0.0	P23,0.0 0.0	P35,1.0 1.0	P33,0.0 1.0	P37,2.0 3.0
45. Xander York 32757769	CAPTE	nnnn	P25,2.0 2.0	P11,0.0 2.0	P21,1.0 3.0	P26,0.0 3.0	P33,2.0 5.0
46. Mar'shawn Conway 32253978	LIFTH	nnnn	P23,1.0 1.0	P17,0.0 1.0	P40,1.0 2.0	P25,0.0 2.0	P34,2.0 4.0
47. Emmett Bates 32757686	3 GLRGE	nnnn	P18,0.0 0.0	P31,0.0 0.0	P34,0.0 0.0	P37,2.0 2.0	P40,0.0 2.0
48. Adler Yorg 32757779	2 GLRGE	nnnn	P21,0.0 0.0	P29,1.0 1.0	P39,0.0 1.0	P35,0.0 1.0	P36,0.0 1.0

# Gateway Chess League 2025-2026 Yearbook

## Gateway Blitz Tournament

### Grand Prix Scores

Section - High School																		
Num	Player Name	USCF ID	Grade	Team	Pre Rating	Post Rating	Round 1	Round 2	Round 3	Round 4	Round 5	Round 6	Round 7	Round 8	Round 9	Round 10	Raw Points	Points
1	Oliver Gorislavsky	16224647	9	PWWEH	1224	1250	1459 W 29	1459 W 29	1672 W 34	1672 W 34	1962 W 5	1162 L 5	1830 W 2	1830 W 2	2082 W 3	1282 L 3	16,410	9,846
2	Ayush Prabhat	32202398	11	FZWEH	805	1030	1220 W 36	1220 W 36	1480 W 17	1480 W 17	1788 W 14	1788 W 14	1250 L 1	1250 L 1	1734 W 15	1734 W 15	14,944	8,966
3	Cash Pye	32669310	11	BEEAH	Unrated	1282	1392 W 44	1392 W 44	1591 W 27	1591 W 27	1882 W 4	1082 L 4	1895 W 6	1895 W 6	1250 L 1	2050 W 1	16,020	9,612
4	Jackson Vencill	32151815	10	FZWEH	920	1082	1240 W 40	1240 W 40	1193 W 31	1193 W 31	1282 L 3	2082 W 3	1747 W 13	1747 W 13	1562 D 5	1562 D 5	14,848	8,908
5	Janya Clark	16430337	12	SLMOH	1182	1162	1356 W 37	1356 W 37	1652 W 18	1652 W 18	1250 L 1	2050 W 1	1681 W 10	881 L 10	1482 D 4	1482 D 4	14,842	8,905
6	Saksham Malhotra	30196471	11	PWWEH	1101	1095	1387 W 38	1387 W 38	1737 W 19	937 L 26	1759 W 24	1759 W 24	1282 L 3	1282 L 3	1528 W 25	1528 W 25	14,586	8,751
7	Luke Wacker	17127950	12	FESTH	285	791	1398 W 46	1398 W 46	1661 W 20	861 L 20	1528 W 25	1128 D 25	1337 D 19	1737 W 19	1681 W 10	881 L 10	13,610	8,166
8	Marcus Bailey	32352697	11	LIFTH	657	922	1361 W 32	561 L 32	1319 W 41	1319 W 41	1861 W 11	1061 L 11	1771 W 26	1771 W 26	1005 L 12	1805 W 12	13,834	8,300
9	Aiden J Padua	31518545	11	CHBRH	Unrated	924	1089 W 52	1089 W 52	1771 W 26	971 L 26	947 L 13	947 L 13	1387 W 38	1387 W 38	1517 W 30	1517 W 30	12,622	7,573
10	Evan Bequette	32156239	11	BEWEH	418	881	1005 L 12	1805 W 12	1483 W 35	1483 W 35	1480 W 17	1480 W 17	1162 L 5	1962 W 5	791 L 7	1591 W 7	14,242	8,545
11	Jayce Petersen	31518199	11	BEEAH	1119	1061	1397 W 45	1397 W 45	1714 W 16	914 L 16	922 L 8	1722 W 8	852 W 18	852 L 18	1359 D 24	1759 W 24	13,688	8,212
12	Jaxson Kelly	31518249	11	BEEAH	1047	1005	1681 W 10	881 L 10	1279 W 39	1279 W 39	1337 D 19	937 L 19	1672 W 34	1672 W 34	1722 W 8	922 L 8	13,382	8,029
13	Oliver Cleveland	31518061	11	BEEAH	940	947	1196 W 48	1196 W 48	959 L 24	1759 W 24	1724 W 9	1724 W 9	1082 L 4	1082 L 4	1652 W 18	852 L 18	13,226	7,935
14	Ben Shepard	30519386	11	BEEAH	Unrated	988	1394 W 21	1394 W 21	1360 W 28	1360 W 28	1030 L 2	1030 L 2	1661 W 20	861 L 20	937 L 19	1737 W 19	12,764	7,658
15	Colton Clark	31518919	11	MTVEH	1003	934	1319 W 41	519 L 41	1299 W 22	1299 W 22	861 L 20	1661 W 20	1360 W 28	1360 W 28	1030 L 2	1030 L 2	11,738	7,042
16	Thomas Frame	30917907	12	BEWEH	918	914	1156 W 49	1156 W 49	1061 L 11	1861 W 11	1771 W 26	971 L 26	717 L 30	1517 W 30	861 L 20	1661 W 20	12,732	7,639
17	Marion Walters	31717030	11	LIFTH	670	680	1026 W 47	1026 W 47	1030 L 2	1030 L 2	881 L 10	881 L 10	1189 W 51	1189 W 51	1279 W 39	1279 W 39	10,810	6,486
18	Angelo Lancia	31515131	11	VIANH	673	852	1236 W 33	1236 W 33	1162 L 5	1162 L 5	1394 W 21	1394 W 21	1061 L 11	1861 W 11	947 L 13	1747 W 13	13,200	7,920
19	Trevor Schmidt	31512218	12	CHBRH	909	937	1494 W 23	1494 W 23	1095 L 6	1895 W 6	1405 D 12	1805 W 12	1191 D 7	791 L 7	1788 W 14	988 L 14	13,946	8,367
20	Jacob Sage	32354007	11	CHBRH	744	861	1342 W 43	1342 W 43	791 L 7	1591 W 7	1734 W 15	934 L 15	988 L 14	1788 W 14	1714 W 16	914 L 16	13,138	7,882
21	Benjamin Wacker	32215237	9	STPIH	Unrated	594	988 L 14	988 L 14	901 W 54	901 W 54	852 L 18	852 L 18	1089 W 52	1089 W 52	1342 W 43	1342 W 43	10,344	6,206
22	Caleb Martin	32669705	12	BAYLH	Unrated	499	728 L 25	1528 W 25	934 L 15	934 L 15	1196 W 48	1196 W 48	1397 W 45	1397 W 45	971 L 26	1771 W 26	12,052	7,231
23	Cullen Mehler	32757750	9	STPIH	Unrated	694	937 L 19	937 L 19	1240 W 40	1240 W 40	717 L 30	717 L 30	1319 W 41	1319 W 41	1220 W 36	1220 W 36	10,866	6,519
24	Tri Q Tran	31553639	11	BAYLH	1001	959	1060 W 53	1060 W 53	1747 W 13	947 L 13	1095 L 6	1095 L 6	1398 W 46	1398 W 46	1461 D 11	1061 L 11	12,322	7,393
25	Steven Blakey	32112657	12	BEEAH	513	728	1299 W 22	499 L 22	1361 W 32	1361 W 32	791 L 7	1191 D 7	1591 W 27	1591 W 27	1095 L 6	1095 L 6	11,874	7,124
26	Dominic Rodriguez	31354318	10	VERCH	1080	971	1517 W 30	1517 W 30	924 L 9	1724 W 9	914 L 16	1714 W 16	922 L 8	922 L 8	1299 W 22	499 L 22	11,952	7,171
27	Louis Kutzler	32669643	9	CHBRH	Unrated	791	1220 W 42	1220 W 42	1282 L 3	1282 L 3	1387 W 38	587 L 38	728 L 25	728 L 25	1398 W 46	1398 W 46	11,230	6,738
28	Na'shad Buchanan	30947740	12	LIFTH	539	560	901 W 54	901 W 54	988 L 14	988 L 14	1193 W 31	1193 W 31	934 L 15	934 L 15	1361 W 32	561 L 32	9,954	5,972
29	Nasser A Williams	31518570	11	CRRSH	Unrated	659	1250 L 1	1250 L 1	1171 W 50	371 L 50	389 L 51	1189 W 51	1220 W 42	1220 W 42	1236 W 33	436 L 33	9,732	5,839
30	Dunkan Covarrubias	32615022	9	BEEAH	Unrated	717	971 L 26	971 L 26	1026 W 47	1026 W 47	1494 W 23	1494 W 23	1714 W 16	914 L 16	924 L 9	924 L 9	11,458	6,874
31	Trenton Givens	32155415	10	DSMTH	167	393	901 B	901 B	1082 L 4	1082 L 4	560 L 28	560 L 28	1483 W 35	683 L 35	1397 W 45	1397 W 45	10,046	6,027
32	Atticus Poehler	32614999	9	DSMTH	Unrated	561	922 L 8	1722 W 8	728 L 25	728 L 25	1392 W 44	592 L 44	1356 W 37	1356 W 37	560 L 28	1360 W 28	10,716	6,429
33	Lucian Muskopf	32639181	11	BEWEH	Unrated	436	852 L 18	852 L 18	1466 L 46	598 L 46	1156 W 49	1156 W 49	1171 W 50	1171 W 50	659 L 29	1459 W 29	9,672	5,803
34	Konnor McWhorter	31867530	9	BEWEH	Unrated	872	1171 W 50	1171 W 50	1250 L 1	1250 L 1	598 L 46	1398 W 46	1005 L 12	1005 L 12	992 D 44	1392 W 44	11,232	6,739
35	Siddharth Dasari	17068135	10	PWSOH	834	683	1279 W 39	479 L 39	881 L 10	881 L 10	519 L 41	1319 W 41	393 L 31	1193 W 31	587 L 38	1387 W 38	8,918	5,350
36	Jordan Bagwell	32156228	10	BEWEH	309	420	1030 L 2	1030 L 2	1189 W 51	1189 W 51	1171 L 51	1171 W 50	542 L 43	1342 W 43	694 L 23	694 L 23	9,252	5,551

## Gateway Chess League 2025-2026 Yearbook Gateway Blitz Tournament

37	Sarah E Kraemer	31554019	11	BEEAH	Unrated	556	1162 L 5	1162 L 5	1089 W 52	289 L 52	420 L 42	1220 W 42	561 L 32	561 L 32	1189 W 51	1189 W 51	8.842	5.305
38	Evan Wheeler	31591746	11	BEWEH	547	587	1095 L 6	1095 L 6	1060 W 53	1060 W 53	791 L 27	1591 W 27	924 L 9	924 L 9	1483 W 35	683 L 35	10.706	6.423
39	Brayden Jenkins	32669661	9	BEWEH	Unrated	479	683 L 35	1483 W 35	1005 L 12	1005 L 12	1089 W 52	289 L 52	1060 W 53	1060 W 53	680 L 17	680 L 17	9.034	5.420
40	Jack Morgan	32561350	9	CRRSH	Unrated	440	1082 L 4	1082 L 4	694 L 23	694 L 23	260 L 53	260 L 53	901 W 54	901 W 54	1089 W 52	1089 W 52	8.052	4.831
41	Michael Lobo	32615555	11	DSMTH	Unrated	519	934 L 15	1734 W 15	922 L 8	922 L 8	1483 W 35	683 L 35	694 L 23	694 L 23	1026 W 47	1026 W 47	10.118	6.070
42	Hirchil May	32639165	9	BEWEH	Unrated	420	791 L 27	791 L 27	592 L 44	1392 W 44	1356 W 37	556 L 37	659 L 29	659 L 29	1060 W 53	1060 W 53	8.916	5.349
43	Elisha Walker	32669681	9	BEEAH	Unrated	542	861 L 20	861 L 20	1196 W 48	1196 W 48	597 L 45	1397 W 45	1220 W 36	420 L 36	594 L 21	594 L 21	8.936	5.361
44	Clay LeChien	30568976	10	MASCH	Unrated	592	1282 L 3	1282 L 3	1220 W 42	420 L 42	561 L 32	1361 W 32	1026 W 47	226 L 47	1272 D 34	872 L 34	9.522	5.713
45	Lathan Kates	32589319	10	LIFTH	Unrated	597	1061 L 11	1061 L 11	1156 W 49	1156 W 49	1342 W 43	542 L 43	499 L 22	499 L 22	393 L 31	393 L 31	8.102	4.861
46	Andrew Bermudez	32112666	10	BEEAH	Unrated	598	791 L 7	791 L 7	1236 W 33	1236 W 33	1672 W 34	872 L 34	959 L 24	959 L 24	791 L 27	791 L 27	10.098	6.058
47	Jay Oliver	31591632	12	CRRSH	132	226	680 L 17	680 L 17	717 L 30	717 L 30	901 W 54	901 W 54	592 L 44	1392 W 44	519 L 41	519 L 41	7.618	4.570
48	Harmon Fuchs	32669306	9	BEWEH	Unrated	396	947 L 13	947 L 13	542 L 43	542 L 43	499 L 22	499 L 22	756 D 49	356 L 49	901 W 54	901 W 54	6.890	4.134
49	Tymon Coleman	32604385	9	CHBRH	Unrated	356	914 L 16	914 L 16	597 L 45	597 L 45	436 L 33	436 L 33	796 D 48	1196 W 48	1171 W 50	371 L 50	7.428	4.456
50	Duncan Chiaverini	32614700	9	BEEAH	Unrated	371	872 L 34	872 L 34	659 L 29	1459 W 29	420 L 36	420 L 36	436 L 33	436 L 33	356 L 49	1156 W 49	7.086	4.251
51	Tariq Mayo	32639686	9	DSMTH	Unrated	389	0 U	0 U	420 L 36	1220 W 36	1459 W 29	659 L 29	680 L 17	680 L 17	556 L 37	556 L 37	6.230	3.738
52	Miles Schneider	32614623	9	DSMTH	Unrated	289	924 L 9	924 L 9	556 L 37	1356 W 37	479 L 39	1279 W 39	594 L 21	594 L 21	440 L 40	440 L 40	7.586	4.551
53	John Harris	32639675	9	DSMTH	Unrated	260	959 L 24	959 L 24	587 L 38	587 L 38	1240 W 40	1240 W 40	479 L 39	479 L 39	420 L 42	420 L 42	7.370	4.422
54	Jake McGee	32757692	10	VIANH	Unrated	101	560 L 28	560 L 28	594 L 21	594 L 21	226 L 47	226 L 47	440 L 40	440 L 40	396 L 48	396 L 48	4.432	2.659

# Gateway Chess League 2025-2026 Yearbook

## Gateway Blitz Tournament

Section - Middle School																		
Num	Player Name	USCF ID	Grade	Team	Pre Rating	Post Rating	Round 1	Round 2	Round 3	Round 4	Round 5	Round 6	Round 7	Round 8	Round 9	Round 10	Raw Points	Points
1	Aryan Bezawada	30691059	7	RWDVM	1609	1614	1549 W 13	1549 W 13	1804 W 6	1804 W 6	1688 W 16	1688 W 16	1760 W 8	1760 W 8	1768 W 4	1768 W 4	17,138	10,282
2	Charles Chen	16698832	8	PYCEM	1226	1261	1091 W 33	1091 W 33	1744 W 11	1744 W 11	1802 W 9	1802 W 9	1204 L 3	2004 W 3	1760 W 8	1760 W 8	16,002	9,601
3	Sasangka Wahana	31671797	8	PYSOM	1000	1204	1221 W 26	1221 W 26	1803 W 7	1803 W 7	1584 W 5	1584 W 5	2061 W 2	1261 L 2	1802 W 9	1802 W 9	16,142	9,685
4	Mannan Ahuja	17207535	6	MICDH	875	968	1462 W 14	1462 W 14	901 W 39	901 W 39	1376 W 23	1376 W 23	1688 W 16	1688 W 16	1614 L 1	1614 L 1	14,082	8,449
5	Harjas Singh	30885306	6	CRVWM	505	784	1130 W 38	1130 W 38	1427 W 20	1427 W 20	1204 L 3	1204 L 3	1425 W 19	1425 W 19	1804 W 6	1004 L 6	13,180	7,908
6	Wenjin Lin	32615490	7	WYDNM	Unrated	1004	1096 W 30	1096 W 30	1614 L 1	1614 L 1	1221 W 26	1221 W 26	1427 W 20	1427 W 20	784 L 5	1584 W 5	13,084	7,850
7	Max Zvolensky	30602444	6	LIBRM	1033	1003	1039 W 34	1039 W 34	1204 L 3	1204 L 3	1273 W 24	1273 W 24	1519 W 25	1519 W 25	768 L 10	1568 W 10	12,406	7,443
8	Gwyn Stegeman	30263313	7	TILLE	941	960	1370 W 27	1370 W 27	1396 W 18	1396 W 18	1519 W 25	1519 W 25	1614 L 1	1614 L 1	1261 L 2	1261 L 2	14,320	8,592
9	Charles Bai	17185157	6	LDUEM	1019	1002	1310 W 22	1310 W 22	1425 W 19	1425 W 19	1261 L 2	1261 L 2	1515 W 12	1515 W 12	1204 L 3	1204 L 3	13,430	8,058
10	Ibai Minaya-Lemonds	30033467	6	MWRHE	580	768	1109 W 28	1109 W 28	719 L 25	719 L 25	795 L 15	1595 W 15	1658 W 17	1658 W 17	1803 W 7	1003 L 7	12,168	7,300
11	Ketan Anand	17092994	8	JNBSH	968	944	1047 W 29	1047 W 29	1261 L 2	1261 L 2	749 L 13	1549 W 13	1595 W 15	1595 W 15	888 L 16	1688 W 16	12,680	7,608
12	Sidney Corson	31246519	7	WYDNM	714	715	1254 W 31	1254 W 31	888 L 16	888 L 16	1039 W 36	1039 W 36	1002 L 9	1002 L 9	1221 W 26	1221 W 26	10,808	6,484
13	Nikhil J Mukherji	31197557	7	WYDNM	710	749	1614 L 1	1614 L 1	1047 W 29	1047 W 29	1744 W 11	944 L 11	596 L 18	1396 W 18	1254 W 31	1254 W 31	12,510	7,506
14	Diego Linear	32352674	8	LIFTH	Unrated	662	968 L 4	968 L 4	1091 W 33	1091 W 33	596 L 18	1396 W 18	1376 W 23	576 L 23	1519 W 25	1519 W 25	11,100	6,660
15	Eshan Parusha	30678901	8	PYSWM	817	795	1376 W 23	576 L 23	1258 D 17	1658 W 17	1568 W 10	768 L 10	944 L 11	944 L 11	1091 W 33	1091 W 33	11,274	6,764
16	Rishik Mohanty	31383713	8	PYCEM	889	888	1273 W 24	1273 W 24	1515 W 12	1515 W 12	1614 L 1	1614 L 1	968 L 4	968 L 4	1744 W 11	944 L 11	13,428	8,056
17	Gabriel Katon	30769577	8	MWRHM	984	858	1517 W 21	717 L 21	1195 D 15	795 L 15	1370 W 27	1370 W 27	768 L 10	768 L 10	872 D 32	1272 W 32	10,644	6,386
18	Bryce Esbeck	30769425	8	MWRHM	509	596	1028 W 35	1028 W 35	960 L 8	960 L 8	1462 W 14	662 L 14	1549 W 13	749 L 13	717 L 21	1517 W 21	10,632	6,379
19	Colin M Brown	31554111	7	WYDNM	662	625	1039 W 36	1039 W 36	1002 L 9	1002 L 9	1053 W 37	1053 W 37	784 L 5	784 L 5	510 L 22	1310 W 22	9,576	5,745
20	Oliver Rubin	31093224	6	MWRHE	631	627	1272 W 32	1272 W 32	784 L 5	784 L 5	901 W 39	901 W 39	1004 L 6	1004 L 6	1376 W 23	576 L 23	9,874	5,924
21	Langston Logan	32036191	6	CRRSH	822	717	858 L 17	1658 W 17	576 L 23	576 L 23	1096 W 30	1096 W 30	454 L 31	1254 W 31	1396 W 18	596 L 18	9,560	5,736
22	Eli A Warford	31554138	6	JOWAE	446	510	1002 L 9	1002 L 9	1254 W 31	454 L 31	472 L 32	1272 W 32	1039 W 36	1039 W 36	1425 W 19	625 L 19	9,584	5,750
23	Chase Gelfand	31591836	7	WYDNM	220	576	795 L 15	1595 W 15	1517 W 21	1517 W 21	968 L 4	968 L 4	662 L 14	1462 W 14	627 L 20	1427 W 20	11,538	6,922
24	Gautam Dasari	30891150	6	PYSWM	466	473	888 L 16	888 L 16	1028 W 35	1028 W 35	1003 L 7	1003 L 7	872 D 32	472 L 32	1053 W 37	1053 W 37	9,288	5,572
25	Arjun Jagtap	30813560	6	WYDNM	Unrated	719	1053 W 37	1053 W 37	1568 W 10	1568 W 10	960 L 8	960 L 8	1003 L 7	1003 L 7	662 L 14	662 L 14	10,492	6,295
26	Gustav Bolin	30769216	8	MWRHM	388	421	1204 L 3	1204 L 3	1039 W 34	1039 W 34	1004 L 6	1004 L 6	1028 W 35	1028 W 35	715 L 12	715 L 12	9,980	5,988
27	Aditi Rao	32395090	6	PYWEM	Unrated	570	960 L 8	960 L 8	296 L 30	1096 W 30	858 L 17	858 L 17	1039 W 34	1039 W 34	1109 W 28	109 W 28	8,524	5,114
28	Sy E Briscoe	30769339	7	WYDNM	299	309	768 L 10	768 L 10	239 L 36	239 L 36	1047 W 29	1047 W 29	253 L 37	1053 W 37	570 L 27	1370 W 27	7,354	4,412
29	Henry Marsh	32098041	6	MWRHE	242	247	944 L 11	944 L 11	749 L 13	749 L 13	309 L 28	309 L 28	901 B	901 B	1130 W 38	1130 W 38	8,066	4,839
30	Thurston McBurnett	30797900	7	MWRHM	153	296	1004 L 6	1004 L 6	1370 W 27	570 L 27	717 L 21	717 L 21	330 L 38	1130 W 38	901 W 39	901 W 39	8,644	5,186
31	Vincent Liu	32503480	7	PYCEM	Unrated	454	715 L 12	715 L 12	510 L 22	1310 W 38	1130 W 38	1130 W 38	1517 W 21	717 L 21	749 L 13	749 L 13	9,242	5,545
32	Jim Kondis	32480781	6	WYDNM	Unrated	472	627 L 20	627 L 20	1130 W 38	330 L 38	1310 W 22	510 L 22	873 D 24	1273 W 24	1258 D 17	858 L 17	8,796	5,277
33	Violeta Minaya-Lemonds	30055016	7	MWRHM	298	291	1261 L 2	1261 L 2	662 L 14	662 L 14	239 L 34	1039 W 34	901 W 39	901 W 39	795 L 15	795 L 15	8,516	5,109
34	Anderson Yorg	30952419	6	WYDNM	Unrated	239	1003 L 7	1003 L 7	421 L 26	421 L 26	1091 W 33	291 L 33	570 L 27	570 L 27	901 B	901 B	7,172	4,303
35	Rahsaan Wallace	32615711	7	LIFTH	Unrated	228	596 L 18	596 L 18	473 L 24	473 L 24	901 B	901 B	421 L 26	421 L 26	1039 W 36	239 L 36	6,060	3,636
36	Oliver Nausley	32669235	8	BAYLM	Unrated	239	625 L 19	625 L 19	1109 W 28	1109 W 28	715 L 12	715 L 12	510 L 22	510 L 22	228 W 35	1028 W 35	7,174	4,304
37	Gold Wise	31492984	7	LIFTH	Unrated	253	719 L 25	719 L 25	901 B	901 B	625 L 19	625 L 19	1109 W 28	309 L 28	473 L 24	473 L 24	6,854	4,112
38	Isaiah Mace	30511829	6	LIFTH	Unrated	330	784 L 5	784 L 5	472 L 32	472 L 32	454 W 32	454 L 31	1096 W 30	296 L 30	247 L 29	247 L 29	6,106	3,663

## Gateway Chess League 2025-2026 Yearbook Gateway Blitz Tournament

39	Dajon Strauther	32352686	8	LIFTH	Unrat ed	101	901 B	901 B	968 L 4	968 L 4	627 L 20	627 L 20	291 L 33	291 L 33	296 L 30	296 L 30	6.166	3.699
----	-----------------	----------	---	-------	-------------	-----	----------	----------	------------	------------	-------------	-------------	-------------	-------------	-------------	-------------	-------	-------

# Gateway Chess League 2025-2026 Yearbook

## Gateway Blitz Tournament

Section - Elementary School																		
Num	Player Name	USCF ID	Grade	Team	Pre Rating	Post Rating	Round 1	Round 2	Round 3	Round 4	Round 5	Round 6	Round 7	Round 8	Round 9	Round 10	Raw Points	Points
1	Linci Hong	32012452	4	OLDBE	1119	1143	1023 W 34	1023 W 34	1214 W 21	1214 W 21	1570 W 12	1570 W 12	1813 W 7	1413 D 7	1636 W 11	1636 W 11	14,112	8,467
2	Jack Tang	32080934	3	CONWE	1445	1404	1171 W 25	1171 W 25	1353 W 14	1353 W 14	1636 W 11	1636 W 11	1502 D 3	1102 L 3	1429 W 8	1429 W 8	13,782	8,269
3	Charlotte Wang	30018604	5	MMECE	798	1102	1397 W 6	1397 W 6	1338 W 15	1338 W 15	1805 W 4	1805 W 4	1804 W 4	2204 W 2	1013 L 7	1813 W 7	15,914	9,548
4	Isha J Iyer	31681225	4	WLDHE	Unrated	1005	924 W 39	924 W 39	1125 W 33	1125 W 33	1102 L 3	1102 L 3	1354 W 16	1354 W 16	1353 W 14	1353 W 14	11,716	7,029
5	Howard Miao	31569834	4	OLDBE	916	911	913 W 42	913 W 42	1035 W 29	1035 W 29	1013 L 7	1013 L 7	1201 W 30	1201 W 30	1570 W 12	1570 W 12	11,464	6,878
6	Christopher Hayden	32504333	5	STORM	324	597	1102 L 3	1102 L 3	901 W 48	901 W 48	1174 W 22	1174 W 22	1214 W 21	1214 W 21	1159 W 23	1159 W 23	11,100	6,660
7	William Bai	30691888	4	SPDEE	941	1013	945 W 43	945 W 43	1205 W 18	1205 W 18	1711 W 5	1711 W 5	1143 L 1	1543 D 1	1902 W 3	1102 L 3	13,412	8,047
8	William DeBord	30917460	5	NEWCE	536	629	1138 W 28	1138 W 28	1174 W 22	1174 W 22	1411 W 9	1411 W 9	1280 W 20	1280 W 20	1404 L 2	1404 L 2	12,014	7,208
9	Austin Lukefahr	32155862	4	JACKE	590	611	914 W 45	914 W 45	1126 W 27	1126 W 27	629 W 8	1429 W 8	836 L 11	836 L 11	1056 W 26	1056 W 26	9,922	5,953
10	Geoffrey Zhong	31552814	3	OLDBE	235	504	880 D 20	1280 W 20	1354 W 16	554 L 16	553 L 14	553 L 14	1035 W 29	1035 W 29	1171 W 25	1171 W 25	9,586	5,751
11	Ayaansh Chahar	31936249	5	MCKVE	Unrated	836	1114 W 19	1114 W 19	1159 W 23	1159 W 23	1404 L 2	1404 L 2	1411 W 9	1411 W 9	1143 L 1	1143 L 1	12,462	7,477
12	Patrick Sheridan	32071102	4	HCTRE	Unrated	770	957 W 37	957 W 37	1047 W 24	1047 W 24	1143 L 1	1143 L 1	1338 W 15	1338 W 15	911 L 5	911 L 5	10,792	6,475
13	Lucas Liu	32016449	2	MMECE	155	428	0 U	0 U	921 W 40	921 W 40	480 W 40	480 W 40	1138 W 28	1138 W 28	1072 W 32	1072 W 32	7,222	4,333
14	Ian Yuan	31455154	4	GLRGE	437	553	921 W 40	921 W 40	1404 L 2	1404 L 2	1304 W 10	1304 W 10	1072 W 32	1072 W 32	1005 L 4	1005 L 4	11,412	6,847
15	Dylan Gelfand	31481635	4	GLRGE	352	538	901 W 48	901 W 48	1102 L 3	1102 L 3	1187 W 17	1187 W 17	770 L 12	770 L 12	1263 W 31	1263 W 31	10,446	6,267
16	Calvin Bollinger	30952232	5	MWRHE	581	554	235 L 29	1035 W 29	504 L 10	1304 W 10	1023 W 34	1023 W 34	1005 L 4	1005 L 4	1125 W 33	1125 W 33	9,384	5,630
17	Evelyn Ching	32098292	4	MMECE	Unrated	387	326 L 27	326 L 27	914 W 41	914 W 41	538 L 15	538 L 15	996 W 36	996 W 36	1201 W 30	1201 W 30	7,950	4,770
18	Jameson G Lobonc-Jackson	31519355	4	CAPTE	402	405	907 W 38	907 W 38	1013 L 7	1013 L 7	371 L 25	1171 W 25	714 D 19	1114 W 19	1280 W 20	480 L 20	8,970	5,382
19	Fred Robertson	32150925	5	LIFTH	Unrated	314	836 L 11	836 L 11	909 W 46	909 W 46	359 L 23	1159 W 23	805 D 18	405 L 18	907 W 38	907 W 38	8,032	4,819
20	Lucas Granadino	32757274	5	WLDHE	Unrated	480	904 D 10	504 L 10	990 W 35	990 W 35	1228 W 13	1228 W 13	629 L 8	629 L 8	405 L 18	1205 W 18	8,712	5,227
21	Gabriel P Thompson	31519842	3	CAPTE	393	414	914 W 41	914 W 41	1143 L 1	1143 L 1	1125 W 33	1125 W 33	597 L 6	597 L 6	1174 W 22	374 L 22	9,106	5,463
22	Lara D Mukherji	31197562	5	MMECE	352	374	909 W 46	909 W 46	629 L 8	629 L 8	597 L 6	597 L 6	1023 W 34	1023 W 34	414 L 21	1214 W 21	7,944	4,766
23	Wyatt E LaPierre	31519770	3	CAPTE	267	359	1056 W 26	1056 W 26	836 L 11	836 L 11	1114 W 19	314 L 19	907 W 38	907 W 38	597 L 6	597 L 6	8,220	4,932
24	Amandla Ase	31554127	5	LIFTH	198	247	905 W 47	905 W 47	770 L 12	770 L 12	326 L 27	1126 W 27	256 L 26	256 L 26	921 W 40	921 W 40	7,156	4,293
25	Alex Yuan	31671726	2	GLRGE	260	371	1404 L 2	1404 L 2	924 W 39	924 W 39	1205 W 18	405 L 18	1126 W 27	1126 W 27	504 L 10	504 L 10	9,526	5,715
26	Ariel Lu	32605691	2	CONWE	Unrated	256	359 L 23	359 L 23	1138 W 28	338 L 28	957 W 37	957 W 37	1047 W 24	1047 W 24	611 L 9	611 L 9	7,424	4,454
27	Xander York	32757769	4	CAPTE	Unrated	326	1187 W 17	1187 W 17	611 L 9	611 L 9	1047 W 24	247 L 24	371 L 25	371 L 25	924 W 39	924 W 39	7,480	4,488
28	Nolan Ambler	31519419	4	CAPTE	386	338	629 L 8	629 L 8	256 W 26	1056 W 26	911 W 44	511 D 44	428 L 13	428 L 13	945 W 43	945 W 43	6,738	4,042
29	Lewis Thomas	32669395	2	NEWCE	Unrated	235	1354 W 16	554 L 16	911 L 5	911 L 5	905 W 47	905 W 47	504 L 10	504 L 10	557 D 37	957 W 37	8,062	4,837
30	Arya Das	32658564	4	GLRGE	Unrated	401	190 L 35	990 W 35	996 W 36	996 W 36	272 L 32	1072 W 32	911 L 5	911 L 5	387 L 17	387 L 17	7,112	4,267
31	Ivan Liao	32566209	3	MMECE	Unrated	463	0 U	0 U	0 U	0 U	901 W 48	901 W 48	990 W 35	990 W 35	538 L 15	538 L 15	4,858	2,914
32	Theodore R Johnson	31553465	5	NEWCE	285	272	996 W 36	196 L 36	913 W 42	913 W 42	1201 W 30	401 L 30	553 L 14	553 L 14	428 L 13	428 L 13	6,582	3,949
33	Sanjiv Menezes	32155290	3	NEWCE	356	325	911 W 44	911 W 44	1005 L 4	1005 L 4	414 L 21	414 L 21	914 W 45	914 W 45	554 L 16	554 L 16	7,596	4,557
34	Clayton Courter	31519391	4	GLRGE	193	223	1143 L 1	1143 L 1	914 W 45	914 W 45	554 L 16	554 L 16	374 L 22	374 L 22	911 W 44	911 W 44	7,792	4,675
35	Archer Ferguson	32098320	5	MWRHE	Unrated	190	1201 W 30	401 L 30	480 L 20	480 L 20	996 W 36	196 W 36	463 L 31	463 L 31	909 W 46	909 W 46	6,498	3,898
36	Mar'shawn Conway	32253978	5	LIFTH	Unrated	196	272 L 32	1072 W 32	401 L 30	401 L 30	190 L 35	990 W 35	387 L 17	387 L 17	914 W 45	914 W 45	5,928	3,556
37	Elliot Ching	32155430	1	GLRGE	Unrated	157	770 L 12	770 L 12	111 L 44	911 W 44	256 L 26	256 L 26	914 W 41	914 W 41	635 D 29	235 L 29	5,772	3,463
38	Graham Courter	32155641	1	GLRGE	Unrated	107	405 L 18	405 L 18	901 B	901 B	945 W 43	545 D 43	359 L 23	359 L 23	314 L 19	314 L 19	5,448	3,268

## Gateway Chess League 2025-2026 Yearbook Gateway Blitz Tournament

39	Max C Briscoe	31789803	4	MMECE	111	124	1005 L 4	1005 L 4	371 L 25	371 L 25	914 W 41	114 L 41	913 W 42	913 W 42	326 L 27	326 L 27	6.258	3.754
40	Livia Baker	32097765	4	MWRHE	Unrated	121	553 L 14	553 L 14	428 L 13	428 L 13	913 W 42	113 L 42	905 W 47	905 W 47	247 L 24	247 L 24	5.292	3.175
41	Ben Breihan	32097871	3	MWRHE	101	114	414 L 21	414 L 21	387 L 17	387 L 17	124 L 39	924 W 39	157 L 37	157 L 37	905 W 47	905 W 47	4.774	2.864
42	Amiyah Miller	32624504	4	LIFTH	Unrated	113	911 L 5	911 L 5	272 L 32	272 L 32	121 L 40	921 W 40	124 L 39	124 L 39	901 W 48	901 W 48	5.458	3.274
43	Eli Johnson	32266910	2	NEWCE	Unrated	145	1013 L 7	1013 L 7	905 W 47	105 L 47	107 L 38	507 D 38	911 W 44	111 L 44	338 L 28	338 L 28	5.348	3.208
44	Perry Conway	32352618	4	LIFTH	Unrated	111	325 L 33	325 L 33	957 W 37	157 L 37	338 L 28	738 D 28	145 L 43	945 W 43	223 L 34	223 L 34	4.376	2.625
45	Claire Brown	32112361	2	MMECE	105	114	611 L 9	611 L 9	223 L 34	223 L 34	909 W 46	909 W 46	325 L 33	325 L 33	196 L 36	196 L 36	4.528	2.716
46	Emmett Bates	32757686	3	GLRGE	Unrated	109	374 L 22	374 L 22	314 L 19	314 L 19	114 L 45	114 L 45	901 W 48	901 W 48	190 L 35	190 L 35	3.786	2.271
47	Adler Yorg	32757779	2	GLRGE	Unrated	105	247 L 24	247 L 24	145 L 43	945 W 43	235 L 29	235 L 29	121 L 40	121 L 40	114 L 41	114 L 41	2.524	1.514
48	Ada Minaya-Lemonds	31472048	2	MWRHE	Unrated	101	538 L 15	538 L 15	597 L 6	597 L 6	463 L 31	463 L 31	109 L 46	109 L 46	113 L 42	113 L 42	3.640	2.184

Gateway Chess League 2025-2026 Yearbook  
Gateway Team Tournament

## 2026 Gateway Team Tournament

The Gateway Team Tournament was held 1/10/2026 at Belleville West HS.

The tournament is divided into two sections.

The **Team Section** is a five-v-five board weighted team tournament. Teams are paired against each other, and the team standings are based on overall team-v-team results. Each team member is assigned a board, numbered from one to five. Each places their players on Boards One through Five in approximate order of ability. Each team-v-team match consists of five games with the team members from corresponding boards playing each other. The Board One match is worth eight points, Board Two seven points, and so on, totaling thirty points. The team with the most points wins the match, Four member teams are permitted, but for them Board Five always scores zero points.

The first tiebreaker used is the US Amateur Team Tiebreak.

The division of each team is indicated by the number after the team. 10, 11, and 12 are High School teams, 30 and 31 are 8th and Under teams, and 50 and 51 are 5th and Under Teams.

The **Individual Section** is an individual tournament for players who were unable to be on a team.

Both sections are four rounds paired via the Swiss System, with the time control at 60 minutes with a 5-second delay, abbreviated as 4SS G/60 d5.

Prizes - Team Section - Teams							
Place	Team	Rate	Score	USATx2	MMed	Solk	Cum
<b>High School Division</b>							
1	HERRIN HS 10 (5,HERRIN HS, HERRIN, IL)	826	4.0	190.0	9.0	11.0	10.0
2	BELLEVILLE EAST HS 11 (3,BELLEVILLE EAST HS, BELLEVILLE, IL)	947	4.0	170.0	7.0	8.0	10.0
<b>8th and Under Division</b>							
1	FORSYTH ES 30 (2,FORSYTH ES, ST. LOUIS, MO)	976	3.0	153.0	7.0	8.0	8.0
<b>5th and Under Division</b>							
1	MERAMEC ES 50 (7,MERAMEC ES, CLAYTON, MO)	732	3.0	169.5	8.0	9.0	9.0

Prizes - Team Section - Individuals					
Place	Name/Team	Rate	Score	MMed	Solk
<b>High School Division - Board 1</b>					
1	Bailey, Marcus, LIFT FOR LIFE 10	1020	4.0	3.5	3.5
2	Coffee, Owen A, JACKSON HS 10	1237	3.5	7.0	8.0
3	Shepard, Ben, BELLEVILLE EAST HS 11	1050	3.0	8.0	10.0
<b>High School Division - Board 2</b>					
1	Banks, Chris, HERRIN HS 10	996	4.0	7.0	9.0
2	Pye, Cash, BELLEVILLE EAST HS 10	1282	3.0	8.5	9.0
3	Boss, Owen, JACKSON HS 10	855	3.0	7.0	9.0
4	Cole, Gus, JACKSON HS 11	627	3.0	6.5	7.5
<b>High School Division - Board 3</b>					
1	Kelly, Jaxson, BELLEVILLE EAST HS 10	1139	4.0	6.5	7.5

Gateway Chess League 2025-2026 Yearbook  
Gateway Team Tournament

Prizes - Team Section - Individuals					
Place	Name/Team	Rate	Score	MMed	Solk
2	Buchanan, Na'shad, LIFT FOR LIFE 10	711	4.0	4.0	5.0
3	Miller, Dawson C, JACKSON HS 10	922	3.0	8.0	9.5
4	May, Hirchil, BELLEVILLE WEST HS 11	352	3.0	6.0	6.5
5	McWhorter, Konnor, BELLEVILLE WEST HS 10	967	3.0	5.5	6.5
<b>High School Division - Board 4</b>					
1	Cauthon, James, MT VERNON HS 10	501	4.0	7.5	7.5
2	Fann, Elias D, JACKSON HS 10	846	3.0	8.0	8.0
3	Blakey, Steven, BELLEVILLE EAST HS 11	911	3.0	7.0	8.5
4	Khoshaba, Adrian, HERRIN HS 10	850	3.0	7.0	8.0
5	Hill, Wyatt, JACKSON HS 12	nnnn	3.0	5.0	6.0
<b>High School Division - Board 5</b>					
1	Petersen, L C, BELLEVILLE EAST HS 10	1106	4.0	7.0	7.0
2	Kraemer, Sarah E, BELLEVILLE EAST HS 11	647	4.0	6.0	7.0
3	Croteau, Skyler, HERRIN HS 10	709	3.0	7.5	7.5
4	Miller, Eli, JACKSON HS 10	558	3.0	7.0	7.5
<b>8th and Under Division - Board 1</b>					
1	Silva, Marcus, FORSYTH ES 30	1476	4.0	4.0	4.0
2	Katon, Gabriel, MAPLEWOOD MS 30	1011	2.0	4.5	8.5
3	Lin, Wenjin, WYDOWN MS 30	1012	2.0	3.5	7.5
<b>8th and Under Division - Board 2</b>					
1	Farahat, Niels, FORSYTH ES 30	1396	2.0	5.0	9.5
2	Lange, Sebastian, JACKSON MS 30	nnnn	2.0	4.0	7.5
3	Rubin, Oliver, MAPLEWOOD ES 30	677	2.0	3.5	8.0
4	Esbeck, Bryce, MAPLEWOOD MS 30	881	2.0	3.5	7.0
<b>8th and Under Division - Board 3</b>					
1	Mazur, Teddy, FORSYTH ES 30	1354	4.0	4.0	5.0
2	Minaya-Lemons, Violeta, MAPLEWOOD MS 30	671	2.0	4.0	8.0
3	Mukherji, Nikhil J, WYDOWN MS 30	649	2.0	3.0	7.0
<b>8th and Under Division - Board 4</b>					
1	Ulrich, Benjamin, MAPLEWOOD MS 30	368	2.0	4.0	8.0
2	Gelfand, Chase, WYDOWN MS 30	137	2.0	2.5	5.0
<b>8th and Under Division - Board 5</b>					
1	Cashion, Hunter, JACKSON MS 30	nnnn	4.0	5.0	5.0
2	McBurnett, Thurston, MAPLEWOOD MS 30	305	3.0	4.5	4.5
3	Hurst, Jude, FORSYTH ES 30	107	3.0	4.0	4.0
<b>5th and Under Division - Board 1</b>					
1	Wang, Charlotte, MERAMEC ES 50	1240	4.0	7.0	9.0
2	DeBord, William, NEW CITY SCHOOL 50	904	3.0	3.0	3.0
<b>5th and Under Division - Board 2</b>					
1	Liu, Lucas, MERAMEC ES 50	796	2.0	4.0	8.5
2	Ase, Amandla, LIFT FOR LIFE 50	397	1.0	3.5	6.5
<b>5th and Under Division - Board 3</b>					
1	Cheng, Cayla, MERAMEC ES 50	739	2.5	7.5	9.5
2	Thomas, Rozell, LIFT FOR LIFE 50	nnnn	1.0	4.0	7.0
<b>5th and Under Division - Board 4</b>					
1	Mukherji, Lara D, MERAMEC ES 50	516	3.0	7.0	7.0

Gateway Chess League 2025-2026 Yearbook  
Gateway Team Tournament

Prizes - Team Section - Individuals						
Place	Name/Team	Rate	Score	MMed	Solk	
2	Sinha, Koshin, NEW CITY SCHOOL 50	437	2.5	4.5	4.5	
5th and Under Division - Board 5						
1	Ching, Evelyn, MERAMEC ES 50	372	2.0	4.0	9.5	
2	Conway, Perry, LIFT FOR LIFE 50	nann	1.0	3.5	5.5	
Prizes - Individual Section						
Place	Name/Team	Rate	Score	MMed	Solk	Cum
Grade 12						
1	Janya Clark (7,STL METRO HS, ST LOUIS, MO)	1196	3.0	8.5	9.5	7.0
2	Andrew Tate (15,VIANNEY HS, KIRKWOOD, MO)	940	3.0	7.0	9.0	8.0
Grade 11						
1	Saksham Malhotra (8,PARKWAY WEST HS, BALLWIN, MO)	1194	4.0	8.0	10.0	10.0
2	Ayush Prabhat (6,FT. ZUMWALT WEST HS, O'FALLON, MO)	1289	4.0	7.0	8.5	10.0
3	Angelo Lancia (19,VIANNEY HS, KIRKWOOD, MO)	823	3.0	8.0	9.0	6.0
4	Dominic Khaul (9,VIANNEY HS, KIRKWOOD, MO)	1132	3.0	7.0	9.0	7.0
Grade 10						
1	Dominic Rodriguez (3,VERITAS CHRISTIAN ACADEMY, O'FALLON, MO)	1363	3.0	10.0	12.0	9.0
Grade 9						
1	Elijah Gilliam (20,CHRISTIAN BROTHERS HS, ST LOUIS, MO)	814	3.0	5.5	6.5	6.0
Grade 8						
1	Sasangka Wahana (2,PARKWAY SOUTH MS, BALLWIN, MO)	1464	3.0	10.0	12.5	9.0
Grade 7						
1	Rahsaan Wallace (42,LIFT FOR LIFE ACADEMY, ST LOUIS, MO)	267	2.0	5.0	11.0	7.0
Grade 6						
1	Harjas Singh (14,CRESTVIEW MS, ELLISVILLE, MO)	1013	3.0	9.0	11.0	9.0
2	Mannan Ahuja (10,MARY INSTITUTE/COUNTRY DAY HS, ST LOUIS, MO)	1128	3.0	7.0	8.0	7.0
3	Benjamin Taylor (22,PARKWAY WEST MS, CHESTERFIELD, MO)	745	3.0	7.0	8.0	6.0
Grade 5						
1	Sritanvi Suddala (4,STANTON ES, FENTON, MO)	1301	4.0	9.0	11.0	10.0
Grade 4						
1	Isha J Iyer (11,WILD HORSE ES, CHESTERFIELD, MO)	1110	3.0	8.0	9.0	7.0
2	Howard Miao (18,OLD BONHOMME ES, ST. LOUIS, MO)	841	3.0	6.0	7.0	6.0
Grade 3						
1	Jack Tang (1,CONWAY ES, CONWAY, MO)	1476	3.0	8.5	10.5	7.0
Grade 2						
1	Alex Yuan (36,GLENRIDGE ES, CLAYTON, MO)	350	1.0	5.0	8.0	4.0
Grade 1						
1	Elliot Ching (45,GLENRIDGE ES, CLAYTON, MO)	185	1.0	3.5	6.5	3.0

Standings/Cross Table														
Team Section - Teams														
Num/Place Overall	Place in Div.	Name	Rate	Team	Gr	Pts	USATx2	Solk	Cum	Cum Op	1	2	3	4
1	1	HERRIN HS 10	826	HERRH	12	4.0	190.0	9.0	11.0	10.0	W7,16.0	W8,17.0	W6,16.0	W3,20.0
2	2	BELLEVILLE EAST HS 11	947	BEEAH	12	4.0	170.0	7.0	8.0	10.0	W9,18.0	W13,24.0	W10,26.5	W4,19.0
3	3	BELLEVILLE EAST HS 10	1214	BEEAH	12	3.0	193.0	9.0	10.0	9.0	W17,30.0	W11,30.0	W5,21.0	L1,10.0
4	1	MERAMEC ES 50	732	MMECE	5	3.0	169.5	8.0	9.0	9.0	W13,20.5	W9,26.0	W11,26.5	L2,11.0
5	4	JACKSON HS 10	883	JACKH	12	3.0	167.0	7.0	8.0	8.0	W19,30.0	W12,30.0	L3,9.0	W8,25.0
6	1	FORSYTH ES 30	976	FSTHE	8	3.0	153.0	7.0	8.0	8.0	W15,27.5	W16,21.5	L1,14.0	W10,24.0
7	5	LIFT FOR LIFE 10	470	LIFTH	12	3.0	138.0	7.0	8.0	6.0	L1,14.0	W14,19.0	W12,21.0	W15,21.0

## Gateway Chess League 2025-2026 Yearbook Gateway Team Tournament

Standings/Cross Table														
Team Section - Teams														
Num/ Place Overall	Place in Div.	Name	Rate	Team	Gr	Pts	USATx2	Solk	Cum	Cum Op	1	2	3	4
8	6	MT VERNON HS 10	616	MTVEH	12	2.0	119.0	4.0	9.0	6.0	W14,22.0	L1,13.0	W19,30.0	L5,5.0
9	7	JACKSON HS 11	546	JACKH	12	2.0	111.0	4.0	9.0	3.0	L2,12.0	L4,4.0	W18,30.0	W14,21.0
10	8	BELLEVILLE WEST HS 10	748	BEWEH	12	2.0	85.0	4.0	9.0	7.0	W16,30.0	W15,23.0	L2,3.5	L6,6.0
11	2	WYDOWN MS 30	669	WYDNM	8	2.0	63.5	4.0	8.0	5.0	W18,30.0	L3,0.0	L4,3.5	W19,23.0
12	3	MAPLEWOOD MS 30	647	MWRHM	8	2.0	52.0	4.0	7.0	5.0	W20,30.0	L5,0.0	L7,9.0	W16,25.0
13	9	BELLEVILLE WEST HS 11	394	BEWEH	12	1.0	94.5	5.0	9.0	1.0	L4,9.5	L2,6.0	L15,12.0	W18,30.0
14	4	JACKSON MS 30		JAMSE	8	1.0	86.5	5.0	8.0	2.0	L8,8.0	L7,11.0	W17,19.5	L9,9.0
15	10	BELLEVILLE EAST HS 12	555	BEEAH	12	1.0	66.5	6.0	9.0	2.0	L6,2.5	L10,7.0	W13,18.0	L7,9.0
16	11	JACKSON HS 12	412	JACKH	12	1.0	35.5	4.0	7.0	2.0	L10,0.0	L6,8.5	W20,19.0	L12,5.0
17	2	NEW CITY SCHOOL 50	559	NEWCE	5	1.0	23.5	2.0	5.0	1.0	L3,0.0	L18,13.0	L14,10.5	W20,26.5
18	3	LIFT FOR LIFE 50	320	LIFTH	5	1.0	17.0	4.0	6.0	3.0	L11,0.0	W17,17.0	L9,0.0	L13,0.0
19	5	MAPLEWOOD ES 30	477	MWRHE	8	1.0	14.0	4.0	7.0	3.0	L5,0.0	W20,23.0	L8,0.0	L11,7.0
20	6	JACKSON MS 31		JAMSE	8	0.0	21.5	3.0	5.0	0.0	L12,0.0	L19,7.0	L16,11.0	L17,3.5

Standings/Cross Table														
Team Section - Individuals														
Num	Place Overall	Place in Div.	Name	Rate	ID	Team	Gr	Pts	MMed	Solk	1	2	3	4
<b>Board 1</b>														
1	1	1	Wang, Charlotte	1240	30018604	MERAMEC ES 50	5	4.0	7.0	9.0	W13	W12	W11	W5
2	2	1	Silva, Marcus	1476	30564815	FORSYTH ES 30	6	4.0	4.0	4.0	W18	W16	W14	W10
3	3	1	Bailey, Marcus	1020	32352697	LIFT FOR LIFE 10	11	4.0	3.5	3.5	W14	W17	W9	W18
4	4	2	Coffee, Owen A	1237	31655260	JACKSON HS 10	11	3.5	7.0	8.0	W15	W9	D7	W8
5	5	3	Shepard, Ben	1050	30519386	BELLEVILLE EAST HS 11	11	3.0	8.0	10.0	W12	W13	W10	L1
6	6	2	DeBord, William	904	30917460	NEW CITY SCHOOL 50	5	3.0	3.0	3.0	L7	W19	W17	W20
7	7	4	Petersen, Jayce	1312	31518199	BELLEVILLE EAST HS 10	11	2.5	8.5	9.5	W6	W11	D4	L14
8	8	5	Clark, Colton	989	31518919	MT VERNON HS 10	11	2.5	5.5	6.0	D17	W14	W15	L4
9	9	2	Katon, Gabriel	1011	30769577	MAPLEWOOD MS 30	8	2.0	4.5	8.5	W20	L4	L3	W16
10	10	6	Frame, Thomas	941	30917907	BELLEVILLE WEST HS 10	12	2.0	4.0	8.0	W16	W18	L5	L2
11	11	3	Lin, Wenjin	1012	32615490	WYDOWN MS 30	7	2.0	3.5	7.5	W19	L7	L1	W15
12	12	7	Lange, Trent	726	32615014	JACKSON HS 11	9	2.0	3.5	7.5	L5	L1	W19	W17
13	13	8	Ford, Pierre	690	31591503	BELLEVILLE WEST HS 11	12	2.0	3.0	7.0	L1	L5	W18	W19
14	14	9	Gilliam, Austin	860	32326076	HERRIN HS 10	12	1.0	9.0	13.0	L3	L8	L2	W7
15	15	4	Minaya-Lemonds, Ibai	1118	30033467	MAPLEWOOD ES 30	6	1.0	4.5	8.0	L4	W20	L8	L11
16	16	10	Gamble, Gabriel	497	32614944	JACKSON HS 12	10	1.0	4.0	8.0	L10	L2	W20	L9
17	17	5	Kearny, Donovan		32807748	JACKSON MS 30	6	0.5	7.5	11.5	D8	L3	L6	L12
18	18	11	Covarrubias, Dunkan	656	32615022	BELLEVILLE EAST HS 12	9	0.0	8.0	12.0	L2	L10	L13	L3
19	19	3	Robertson, Fred	243	32150925	LIFT FOR LIFE 50	5	0.0	6.0	9.0	L11	L6	L12	L13
20	20	6	Nizam, Aslan		32807734	JACKSON MS 31	5	0.0	4.0	7.0	L9	L15	L16	L6
<b>Board 2</b>														
21	1	1	Banks, Chris	996	32326139	HERRIN HS 10	12	4.0	7.0	9.0	W28	W26	W27	W22
22	2	2	Pye, Cash	1282	32669310	BELLEVILLE EAST HS 10	11	3.0	8.5	9.0	W40	W34	W23	L21
23	3	3	Boss, Owen	855	16090782	JACKSON HS 10	12	3.0	7.0	9.0	W32	W33	L22	W26
24	4	4	Cole, Gus	627	32254529	JACKSON HS 11	11	3.0	6.5	7.5	W25	L29	W37	W31
25	5	5	Hearn, Kamden D	1114	30832815	BELLEVILLE EAST HS 11	12	2.5	8.0	9.5	L24	W35	D46	W29
26	6	6	White, Colin	729	32112690	MT VERNON HS 10	10	2.0	5.0	11.0	W31	L21	W32	L23
27	7	1	Farahat, Niels	1396	30691085	FORSYTH ES 30	6	2.0	5.0	9.5	W30	D39	L21	D46
28	8	7	Walters, Marion	943	31717030	LIFT FOR LIFE 10	11	2.0	4.0	10.0	L21	L31	W33	W30
29	9	1	Liu, Lucas	796	32016449	MERAMEC ES 50	2	2.0	4.0	8.5	D35	W24	D34	L25
30	10	8	Little, Aiden	565	31518227	BELLEVILLE EAST HS 12	11	2.0	4.0	7.5	L27	W38	W35	L28
31	11	2	Lange, Sebastian		32807718	JACKSON MS 30	6	2.0	4.0	7.5	L26	W28	W40	L24
32	12	3	Rubin, Oliver	677	31093224	MAPLEWOOD ES 30	6	2.0	3.5	8.0	L23	W36	L26	W34

Gateway Chess League 2025-2026 Yearbook  
Gateway Team Tournament

<b>Standings/Cross Table</b>														
<b>Team Section - Individuals</b>														
<b>Num</b>	<b>Place Overall</b>	<b>Place in Div.</b>	<b>Name</b>	<b>Rate</b>	<b>ID</b>	<b>Team</b>	<b>Gr</b>	<b>Pts</b>	<b>MMed</b>	<b>Solk</b>	<b>1</b>	<b>2</b>	<b>3</b>	<b>4</b>
33	13	4	Esbeck, Bryce	881	30769425	MAPLEWOOD MS 30	8	2.0	3.5	7.0	W36	L23	L28	W39
34	14	5	Corson, Sidney	879	31246519	WYDOWN MS 30	7	1.5	5.0	8.0	W37	L22	D29	L32
35	15	9	Jenkins, Brayden	503	32669661	BELLEVILLE WEST HS 11	9	1.5	5.0	7.5	D29	L25	L30	W37
36	16	6	Conklin, Matthew		32807681	JACKSON MS 31	6	1.5	3.0	5.0	L33	L32	W39	D40
37	17	2	Ase, Amandla	397	31554127	LIFT FOR LIFE 50	5	1.0	3.5	6.5	L34	W40	L24	L35
38	18	10	Bequette, Evan	570	32156239	BELLEVILLE WEST HS 10	11	1.0	0.5	2.5	W39	L30	-U-	-U-
39	19	11	Brumfield, Ace	352	32112388	JACKSON HS 12	10	0.5	5.5	7.5	L38	D27	L36	L33
40	20	3	Johnson, Theodore R	449	31553465	NEW CITY SCHOOL 50	5	0.5	4.5	7.5	L22	L37	L31	D36
<b>Board 3</b>														
41	1	1	Kelly, Jaxson	1139	31518249	BELLEVILLE EAST HS 10	11	4.0	6.5	7.5	W59	W51	W44	W53
42	2	1	Mazur, Teddy	1354	31471910	FORSYTH ES 30	3	4.0	4.0	5.0	W54	W56	W53	W69
43	3	2	Buchanan, Na'shad	711	30947740	LIFT FOR LIFE 10	12	4.0	4.0	5.0	W53	W55	W49	W54
44	4	3	Miller, Dawson C	922	31655220	JACKSON HS 10	12	3.0	8.0	9.5	W58	W49	L41	W52
45	5	4	May, Hirchil	352	32639165	BELLEVILLE WEST HS 11	9	3.0	6.0	6.5	W48	W47	L54	W57
46	6	5	McWhorter, Konnor	967	31867530	BELLEVILLE WEST HS 10	9	3.0	5.5	6.5	W56	W54	D25	D27
47	7	6	Donovann, Agnew	1014	32614751	BELLEVILLE EAST HS 11	9	2.5	7.5	9.5	W50	L45	W69	D48
48	8	1	Cheng, Cayla	739	32070561	MERAMEC ES 50	4	2.5	7.5	9.5	L45	W50	W51	D47
49	9	2	Minaya-Lemonds, Violeta	671	30055016	MAPLEWOOD MS 30	7	2.0	4.0	8.0	W60	L44	L43	W56
50	10	7	Cai, Kevin	408	30917328	JACKSON HS 11	12	2.0	3.5	6.5	L47	L48	W57	W55
51	11	3	Mukherji, Nikhil J	649	31197557	WYDOWN MS 30	7	2.0	3.0	7.0	W57	L41	L48	W79
52	12	8	Fox, Brycen	517	31519007	MT VERNON HS 10	11	2.0	2.5	6.5	W55	L53	W58	L44
53	13	9	Groves, Kaydn	719	32326065	HERRIN HS 10	10	1.0	10.0	14.0	L43	W52	L42	L41
54	14	10	Walker, Elisha		32669681	BELLEVILLE EAST HS 12	9	1.0	10.0	14.0	L42	L46	W45	L43
55	15	4	Cluesner, Maddox		32807946	JACKSON MS 30	5	1.0	5.5	9.5	L52	L43	W59	L50
56	16	11	Coy, Brayden	387	32615138	JACKSON HS 12	9	1.0	5.0	9.0	L46	L42	W60	L49
57	17	2	Thomas, Rozell		32150931	LIFT FOR LIFE 50	5	1.0	4.0	7.0	L51	X59	L50	L45
58	18	5	Marsh, Henry	338	32098041	MAPLEWOOD ES 30	6	1.0	2.0	5.0	L44	W60	L52	-U-
59	19	3	Menezes, Sanjiv	446	32155290	NEW CITY SCHOOL 50	3	1.0	1.0	5.0	L41	F57	L55	W60
60	20	6	Shasserre, Kaden		32807772	JACKSON MS 31	6	0.0	4.0	6.0	L49	L58	L56	L59
<b>Board 4</b>														
61	1	1	Cauthon, James	501	32098093	MT VERNON HS 10	10	4.0	7.5	7.5	W74	W64	W79	W62
62	2	2	Fann, Elias D	846	31655310	JACKSON HS 10	11	3.0	8.0	8.0	W79	W71	W70	L61
63	3	3	Blakey, Steven	911	32112657	BELLEVILLE EAST HS 11	12	3.0	7.0	8.5	L72	W78	W88	W65
64	4	4	Khoshaba, Adrian	850	32614926	HERRIN HS 10	9	3.0	7.0	8.0	W76	L61	W75	W70
65	5	1	Mukherji, Lara D	516	31197562	MERAMEC ES 50	5	3.0	7.0	7.0	X21	W72	W73	L63
66	6	5	Hill, Wyatt		32808016	JACKSON HS 12	9	3.0	5.0	6.0	L69	W75	W77	W71
67	7	6	Chiaverini, Duncan	444	32614700	BELLEVILLE EAST HS 12	9	2.5	4.5	5.5	D75	L69	W78	W76
68	8	2	Sinha, Koshin	437	31654532	NEW CITY SCHOOL 50	5	2.5	4.5	4.5	L70	W80	D74	W77
69	9	7	Wheeler, Evan	608	31591746	BELLEVILLE WEST HS 10	11	2.0	5.5	12.0	W66	W67	L47	L42
70	10	8	Cleveland, Oliver	1231	31518061	BELLEVILLE EAST HS 10	11	2.0	5.5	10.5	W68	W73	L62	L64
71	11	1	Ulrich, Benjamin	368	32615587	MAPLEWOOD MS 30	7	2.0	4.0	8.0	W77	L62	W76	L66
72	12	9	Tanner, Gabriel W	565	31655218	JACKSON HS 11	11	2.0	4.0	7.0	W63	L65	W80	L74
73	13	2	Gelfand, Chase	137	31591836	WYDOWN MS 30	7	2.0	2.5	5.0	W80	L70	L65	W98
74	14	3	Beasley, Abram		32807807	JACKSON MS 30	5	1.5	5.5	9.5	L61	L76	D68	W72
75	15	4	Fugate, Ryan	551	32098068	FORSYTH ES 30	6	1.0	8.0	11.0	D67	L66	L64	D88
76	16	10	Avant, Xavier	340	32640240	LIFT FOR LIFE 10	11	1.0	6.0	9.0	L64	W74	L71	L67
77	17	5	Abdulfattah, Ahmed		32807814	JACKSON MS 31	6	1.0	4.5	7.5	L71	W79	L66	L68
78	18	11	Coleman, Cameron	321	32639244	BELLEVILLE WEST HS 11	9	1.0	2.5	5.5	-U-	L63	L67	W80
79	19	6	Breihan, Ben	126	32097871	MAPLEWOOD ES 30	3	0.0	6.0	10.0	L62	L77	L61	L51
80	20	3	Conway, Mar'shawn		32253978	LIFT FOR LIFE 50	5	0.0	5.5	8.0	L73	L68	L72	L78
<b>Board 5</b>														
81	1	1	Petersen, L C	1106	31654650	BELLEVILLE EAST HS 10	12	4.0	7.0	7.0	-B-	W92	W85	W84

Gateway Chess League 2025-2026 Yearbook  
Gateway Team Tournament

<b>Standings/Cross Table</b>														
<b>Team Section - Individuals</b>														
Num	Place Overall	Place in Div.	Name	Rate	ID	Team	Gr	Pts	MMed	Solk	1	2	3	4
82	2	2	Kraemer, Sarah E	647	31554019	BELLEVILLE EAST HS 11	11	4.0	6.0	7.0	W89	W91	W100	W90
83	3	1	Cashion, Hunter		32807788	JACKSON MS 30	5	4.0	5.0	5.0	W94	-B-	W97	W89
84	4	3	Croteau, Skyler	709	32615056	HERRIN HS 10	12	3.0	7.5	7.5	-B-	W94	W87	L81
85	5	4	Miller, Eli	558	32112457	JACKSON HS 10	11	3.0	7.0	7.5	W98	W86	L81	W94
86	6	2	McBurnett, Thurston	305	30797900	MAPLEWOOD MS 30	7	3.0	4.5	4.5	W93	L85	-B-	W99
87	7	3	Hurst, Jude	107	31478109	FORSYTH ES 30	5	3.0	4.0	4.0	W95	W99	L84	W100
88	8	5	Bagwell, Jordan	657	32156228	BELLEVILLE WEST HS 10	10	2.5	4.5	4.5	W99	W95	L63	D75
89	9	6	Tidwell, Cooper	408	32615529	JACKSON HS 11	12	2.0	5.5	10.0	L82	W90	W96	L83
90	10	1	Ching, Evelyn	372	32098292	MERAMEC ES 50	4	2.0	4.0	9.5	W91	L89	W92	L82
91	11	7	Muskopf, Lucian	104	32639181	BELLEVILLE WEST HS 11	11	2.0	2.5	7.0	L90	L82	W95	W96
92	12	4	Adam, Qais		32808052	WYDOWN MS 30	7	2.0	2.5	6.0	W96	L81	L90	-B-
93	13	5	Hann, Kase		32807967	JACKSON MS 31	6	1.5	2.5	5.0	L86	D98	W99	L97
94	14	8	McMahon, Haydn	426	30797714	MT VERNON HS 10	12	1.0	6.0	9.5	L83	L84	W98	L85
95	15	9	Nersesian, Olivia		32807559	BELLEVILLE EAST HS 12	11	1.0	4.5	7.5	L87	L88	L91	-B-
96	16	2	Conway, Perry		32352618	LIFT FOR LIFE 50	4	1.0	3.5	5.5	L92	-B-	L89	L91
97	17	3	Thomas, Lewis	105	32669395	NEW CITY SCHOOL 50		1.0	1.5	5.0	-U-	-U-	L83	W93
98	18	6	Baker, Livia	128	32097765	MAPLEWOOD ES 30	4	0.5	4.5	7.5	L85	D93	L94	L73
99	19	10	Munroe, Marii		32807619	JACKSON HS 12	12	0.0	6.5	9.5	L88	L87	L93	L86
100	20	11	Lopez, Alejandro		32807348	BELLEVILLE WEST HS 10	9	0.0	3.0	7.0	-U-	-U-	L82	L87

<b>Standings/Cross Table</b>														
<b>Individual Section</b>														
Num/ Place Overall	Place in Grade	Name	Rate	ID	Team	Gr	Pts	MMed	Solk	Cum	1	2	3	4
1	1	Suddala, Sritanvi	1301	32449186	STANE	5	4.0	9.00	11.00	10.00	W10	W9	W24	W6
2	1	Malhotra, Saksham	1194	30196471	PWWEH	11	4.0	8.00	10.00	10.00	W22	W7	W25	W5
3	2	Prabhat, Ayush	1289	32202398	FZWEH	11	4.0	7.00	8.50	10.00	W41	W29	W21	W4
4	1	Wahana, Sasangka	1464	31671797	PYSOM	8	3.0	10.00	12.50	9.00	W18	W12	W11	L3
5	1	Rodriguez, Dominic	1363	31354318	VERCH	10	3.0	10.00	12.00	9.00	W15	W13	W26	L2
6	1	Singh, Harjas	1013	30885306	CRVWM	6	3.0	9.00	11.00	9.00	W23	W8	W34	L1
7	1	Tang, Jack	1476	32080934	CONWE	3	3.0	8.50	10.50	7.00	W28	L2	W32	W17
8	1	Clark, Janya	1196	16430337	SLMOH	12	3.0	8.50	9.50	7.00	W14	L6	W48	W19
9	1	Iyer, Isha J	1110	31681225	WLDHE	4	3.0	8.00	9.00	7.00	W38	L1	W45	W23
10	3	Lancia, Angelo	823	31515131	VIANH	11	3.0	8.00	9.00	6.00	L1	W33	W42	W26
11	2	Tate, Andrew	940	30830494	VIANH	12	3.0	7.00	9.00	8.00	W32	W28	L4	W30
12	4	Khaul, Dominic	1132	31492308	VIANH	11	3.0	7.00	9.00	7.00	W31	L4	W33	W27
13	2	Ahuja, Mannan	1128	17207535	MICDH	6	3.0	7.00	8.00	7.00	W27	L5	W44	W22
14	3	Taylor, Benjamin	745	32640275	PYWEM	6	3.0	7.00	8.00	6.00	L8	W43	W39	W34
15	2	Miao, Howard	841	31569834	OLDBE	4	3.0	6.00	7.00	6.00	L5	W44	W43	W24
16	1	Gilliam, Elijah	814	32615222	CHBRH	9	3.0	5.50	6.50	6.00	L17	W45	W50	W21
17	2	Greenberg, Gibson	1292	30495899	MARQH	9	2.5	8.50	11.00	7.50	W16	D19	W20	L7
18	2	Chahar, Ayaansh	852	31936249	MCKVE	5	2.5	7.50	8.50	4.50	L4	D20	W47	W25
19	2	Anand, Ketan	1088	17092994	JNBSh	8	2.5	7.00	8.50	7.50	W53	D17	W40	L8
20	3	Besic, Kerim	398	31518855	BKLEM	8	2.5	7.00	8.50	6.50	W36	D18	L17	W40
21	1	Wallace, Rahsaan	267	32615711	LIFTH	7	2.0	5.00	11.00	7.00	W35	W38	L3	L16
22	4	Logan, Langston	653	32036191	CRRSH	6	2.0	5.00	11.00	5.00	L2	W30	W36	L13
23	3	Morris, Elliot	457	32615383	HERRH	9	2.0	5.00	9.50	5.00	L6	W52	W35	L9
24	5	Robben, Christopher	282	32614672	MTVEH	11	2.0	5.00	9.00	7.00	W59	W31	L1	L15
25	2	Malhotra, Hridey	130	30584391	PYWEM	7	2.0	4.50	9.50	7.00	W48	W37	L2	L18
26	5	Kondis, Jim		32480781	WYDNM	6	2.0	4.50	8.50	7.00	W46	W53	L5	L10
27	3	Yuan, Ian	592	31455154	GLRGE	4	2.0	4.50	8.50	5.00	L13	W42	W52	L12
28	3	Anand, Ishraj	910	32214091	MCKVE	5	2.0	4.50	8.50	3.00	L7	L11	W41	W43
29	4	Kanchan, Ayaansh	1045	30729331	MCKVE	5	2.0	4.00	9.00	5.00	W37	L3	L30	W45

Gateway Chess League 2025-2026 Yearbook  
Gateway Team Tournament

<b>Standings/Cross Table</b>														
<b>Individual Section</b>														
<b>Num/ Place Overall</b>	<b>Place in Grade</b>	<b>Name</b>	<b>Rate</b>	<b>ID</b>	<b>Team</b>	<b>Gr</b>	<b>Pts</b>	<b>MMed</b>	<b>Solk</b>	<b>Cum</b>	<b>1</b>	<b>2</b>	<b>3</b>	<b>4</b>
30	4	Smith, Asa	285	32353825	WAYCM	8	2.0	4.00	8.50	6.00	W56	L22	W29	L11
31	4	Venezia, James	602	31482130	BBLRE	4	2.0	4.00	8.50	3.00	L12	L24	W55	W57
32	5	Potts, Jack	455	32615410	MICDH	4	2.0	4.00	7.50	4.00	L11	W51	L7	W47
33	3	Oliver, Jay	353	31591632	CRRSH	12	2.0	4.00	7.00	5.00	W60	L10	L12	W42
34	4	Cashion, Damian		32807651	JACKH	12	2.0	3.50	6.50	7.00	W49	W58	L6	L14
35	5	Rose, Vivienne		32807538	SLMOH	12	2.0	3.00	6.00	4.00	L21	W46	L23	W44
36	6	Miller, Amiyah		32624504	LIFTH	4	2.0	3.00	6.00	4.00	L20	W49	L22	W46
37	4	Morgan, Jack	501	32561350	CRRSH	9	2.0	3.00	5.00	3.00	L29	L25	W60	W50
38	6	Warford, Eli A	585	31554138	JOWAE	6	2.0	2.50	6.00	3.00	L9	L21	W51	W49
39	3	Burns, Ronell		32808363	LIFTH	7	2.0	2.00	6.00	4.00	L42	W54	L14	W48
40	5	Steinmetz, Camdyn	347	32639451	HERRH	9	1.5	4.50	7.00	5.50	W51	D41	L19	L20
41	7	Aravinda, Arav	796	31122477	PYSWM	6	1.5	3.50	7.50	2.50	L3	D40	L28	W58
42	8	Yorg, Anderson	276	30952419	WYDNM	6	1.0	6.00	9.00	4.00	W39	L27	L10	L33
43	6	Hopkins, Julian	315	32571474	HERRH	9	1.0	6.00	9.00	4.00	W54	L14	L15	L28
44	5	Greenberg, Addisyn	405	30725656	CRVWM	8	1.0	6.00	9.00	4.00	W47	L15	L13	L35
45	1	Yuan, Alex	350	31671726	GLRGE	2	1.0	5.00	8.00	4.00	W58	L16	L9	L29
46	7	Cooper, Lydia	382	32639434	HERRH	9	1.0	5.00	7.00	2.00	L26	L35	W54	L36
47	8	Foster, Abby	109	32614682	MTVEH	9	1.0	4.50	7.00	3.00	L44	W55	L18	L32
48	7	Senanayake, Dylan	422	32326155	HCTRE	4	1.0	4.00	7.00	3.00	L25	W60	L8	L39
49	2	Haynam, Elise	258	32615538	COMME	3	1.0	4.00	6.00	1.00	L34	L36	-B-	L38
50	1	Ching, Elliot	185	32155430	GLRGE	1	1.0	3.50	6.50	3.00	L52	W59	L16	L37
51	8	Hollis, Rashad		32485411	LIFTH	4	1.0	3.50	5.50	0.00	L40	L32	L38	-B-
52	9	York, Xander		32757769	CAPTE	4	1.0	3.00	5.00	4.00	W50	L23	L27	-U-
53	10	Lobonc-Jackson, Jameson G	555	31519355	CAPTE	4	1.0	2.00	4.50	2.00	L19	L26	W59	-U-
54	9	Williams, RaShawn		32807432	BEEAH	9	1.0	2.00	4.00	1.00	L43	L39	L46	W60
55	6	Boyd, Skyla		32808346	LIFTH	8	1.0	1.00	3.00	1.00	-U-	L47	L31	W59
56	10	Lopez, Alejandro		32807348	BEWEH	9	1.0	0.00	2.00	2.00	L30	-B-	-U-	-U-
57	3	Johnson, Eli	264	32266910	NEWCE	3	1.0	0.00	2.00	2.00	-N-	-N-	W58	L31
58	11	Mitchell, Camryn		32698711	LIFTH	4	0.0	4.50	6.50	0.00	L45	L34	L57	L41
59	9	Shasserre, Carter		32807765	JAMSE	6	0.0	4.00	6.00	0.00	L24	L50	L53	L55
60	4	Rogers, N'Yemiah		32694237	LIFTH	3	0.0	4.00	6.00	0.00	L33	L48	L37	L54

# Gateway Chess League 2025-2026 Yearbook

## Gateway Team Tournament

### Wall Chart

2026 Gateway Team Tournament -- Team Section

Wall Chart, Page 1

Name/ID	Group/Team	Rate	Rnd 1	Rnd 2	Rnd 3	Rnd 4
1. BELLEVILLE EAST HS 10	12 BEEAH	1214.0	W11,30.0 1.0	B8,30.0 2.0	W4,21.0 3.0	B5,10.0 3.0
2. FORSYTH ES 30	8 FSTHE	976.0	B12,27.5 1.0	W16,21.5 2.0	B5,14.0 2.0	W6,24.0 3.0
3. BELLEVILLE EAST HS 11	12 BEEAH	947.0	W13,18.0 1.0	B17,24.0 2.0	W6,26.5 3.0	B7,19.0 4.0
4. JACKSON HS 10	12 JACKH	883.0	B14,30.0 1.0	W9,30.0 2.0	B1,9.0 2.0	W10,25.0 3.0
5. HERRIN HS 10	12 HERRH	826.0	W15,16.0 1.0	B10,17.0 2.0	W2,16.0 3.0	W1,20.0 4.0
6. BELLEVILLE WEST HS 10	12 BEWEH	748.0	B16,30.0 1.0	W12,23.0 2.0	B3,3.5 2.0	B2,6.0 2.0
7. MERAMEC ES 50	5 MMECE	732.0	W17,20.5 1.0	B13,26.0 2.0	W8,26.5 3.0	W3,11.0 3.0
8. WYDOWN MS 30	8 WYDNM	669.0	B18,30.0 1.0	W1,0.0 1.0	B7,3.5 1.0	W14,23.0 2.0
9. MAPLEWOOD MS 30	8 MWRHM	647.0	W19,30.0 1.0	B4,0.0 1.0	W15,9.0 1.0	B16,25.0 2.0
10. MT VERNON HS 10	12 MTVEH	616.0	B20,22.0 1.0	W5,13.0 1.0	B14,30.0 2.0	B4,5.0 2.0
11. NEW CITY SCHOOL 50	5 NEWCE	559.0	B1,0.0 0.0	W18,13.0 0.0	B20,10.5 0.0	W19,26.5 1.0
12. BELLEVILLE EAST HS 12	12 BEEAH	555.0	W2,2.5 0.0	B6,7.0 0.0	W17,18.0 1.0	B15,9.0 1.0
13. JACKSON HS 11	12 JACKH	546.0	B3,12.0 0.0	W7,4.0 0.0	B18,30.0 1.0	W20,21.0 2.0
14. MAPLEWOOD ES 30	8 MWRHE	477.0	W4,0.0 0.0	B19,23.0 1.0	W10,0.0 1.0	B8,7.0 1.0
15. LIFT FOR LIFE 10	12 LIFTH	470.0	B5,14.0 0.0	W20,19.0 1.0	B9,21.0 2.0	W12,21.0 3.0
16. JACKSON HS 12	12 JACKH	412.0	W6,0.0 0.0	B2,8.5 0.0	W19,19.0 1.0	W9,5.0 1.0
17. BELLEVILLE WEST HS 11	12 BEWEH	394.0	B7,9.5 0.0	W3,6.0 0.0	B12,12.0 0.0	W18,30.0 1.0
18. LIFT FOR LIFE 50	5 LIFTH	320.0	W8,0.0 0.0	B11,17.0 1.0	W13,0.0 1.0	B17,0.0 1.0
19. JACKSON MS 31	8 JAMSE	nnnn	B9,0.0 0.0	W14,7.0 0.0	B16,11.0 0.0	B11,3.5 0.0
20. JACKSON MS 30	8 JAMSE	nnnn	W10,8.0 0.0	B15,11.0 0.0	W11,19.5 1.0	B13,9.0 1.0

2026 Gateway Team Tournament -- Team Section

Individual Wall Chart, Page 1

Name/ID	Group/Team	Rate	Rnd 1	Rnd 2	Rnd 3	Rnd 4
1. BELLEVILLE EAST HS 10(1214)						
1. Jayce Petersen 31518199	11 Board 1	1312	P 52 1.0	P 37 2.0	P 16 2.5	P 21 2.5

## Gateway Chess League 2025-2026 Yearbook Gateway Team Tournament

2. Cash Pye 32669310	11 Board 2	1282	P 53 1.0	P 38 2.0	P 17 3.0	P 22 3.0
3. Jaxson Kelly 31518249	11 Board 3	1139	P 54 1.0	P 39 2.0	P 18 3.0	P 23 4.0
4. Oliver Cleveland 31518061	11 Board 4	1231	P 55 1.0	P 40 2.0	P 19 2.0	P 24 2.0
5. L C Petersen 31654650	12 Board 5	1106	BYE 1.0	P 41 2.0	P 20 3.0	P 25 4.0

### 2. FORSYTH ES 30(976)

6. Marcus Silva 30564815	6 Board 1	1476	P 57 1.0	P 76 2.0	P 21 3.0	P 26 4.0
7. Niels Farahat 30691085	6 Board 2	1396	P 58 1.0	P 77 1.5	P 22 1.5	P 27 2.0
8. Teddy Mazur 31471910	3 Board 3	1354	P 59 1.0	P 78 2.0	P 23 3.0	P 28 4.0
9. Ryan Fugate 32098068	6 Board 4	551	P 60 0.5	P 79 0.5	P 24 0.5	P 29 1.0
10. Jude Hurst 31478109	5 Board 5	107	P 61 1.0	P 80 2.0	P 25 2.0	P 30 3.0

### 3. BELLEVILLE EAST HS 11(947)

11. Ben Shepard 30519386	11 Board 1	1050	P 62 1.0	P 81 2.0	P 26 3.0	P 32 3.0
12. Kamden D Hearn 30832815	12 Board 2	1114	P 63 0.0	P 82 1.0	P 27 1.5	P 33 2.5
13. Agnew Donovann 32614751	9 Board 3	1014	P 64 1.0	P 83 1.0	P 28 2.0	P 34 2.5
14. Steven Blakey 32112657	12 Board 4	911	P 65 0.0	P 84 1.0	P 29 2.0	P 35 3.0
15. Sarah E Kraemer 31554019	11 Board 5	647	P 66 1.0	P 85 2.0	P 30 3.0	P 36 4.0

### 4. JACKSON HS 10(883)

16. Owen A Coffee 31655260	11 Board 1	1237	P 67 1.0	P 42 2.0	P 1 2.5	P 47 3.5
17. Owen Boss 16090782	12 Board 2	855	P 68 1.0	P 43 2.0	P 2 2.0	P 48 3.0
18. Dawson C Miller 31655220	12 Board 3	922	P 71 1.0	P 44 2.0	P 3 2.0	P 49 3.0
19. Elias D Fann 31655310	11 Board 4	846	P 69 1.0	P 45 2.0	P 4 3.0	P 50 3.0

## Gateway Chess League 2025-2026 Yearbook Gateway Team Tournament

20. Eli Miller 32112457	11 Board 5	558	P 70 1.0	P 46 2.0	P 5 2.0	P 51 3.0
-----						
5. HERRIN HS 10(826)						
21. Austin Gilliam 32326076	12 Board 1	860	P 72 0.0	P 47 0.0	P 6 0.0	P 1 1.0
22. Chris Banks 32326139	12 Board 2	996	P 73 1.0	P 48 2.0	P 7 3.0	P 2 4.0
23. Kaydn Groves 32326065	10 Board 3	719	P 74 0.0	P 49 1.0	P 8 1.0	P 3 1.0
24. Adrian Khoshaba 32614926	9 Board 4	850	P 75 1.0	P 50 1.0	P 9 2.0	P 4 3.0
25. Skyler Croteau 32615056	12 Board 5	709	BYE 1.0	P 51 2.0	P 10 3.0	P 5 3.0
-----						
6. BELLEVILLE WEST HS 10(748)						
26. Thomas Frame 30917907	12 Board 1	941	P 76 1.0	P 57 2.0	P 11 2.0	P 6 2.0
27. Konnor McWhorter 31867530	9 Board 2	967	P 78 1.0	P 59 2.0	P 12 2.5	P 7 3.0
28. Evan Wheeler 31591746	11 Board 3	608	P 79 1.0	P 60 2.0	P 13 2.0	P 8 2.0
29. Jordan Bagwell 32156228	10 Board 4	657	P 80 1.0	P 61 2.0	P 14 2.0	P 9 2.5
30. Alejandro Lopez 32807348	9 Board 5	nnnn	--- 0.0	--- 0.0	P 15 0.0	P 10 0.0
31. Evan Bequette 32156239	11 Alt 1	570	P 77 1.0	P 58 1.0	--- 1.0	--- 1.0
-----						
7. MERAMEC ES 50(732)						
32. Charlotte Wang 30018604	5 Board 1	1240	P 81 1.0	P 62 2.0	P 37 3.0	P 11 4.0
33. Lucas Liu 32016449	2 Board 2	796	P 82 0.5	P 63 1.5	P 38 2.0	P 12 2.0
34. Cayla Cheng 32070561	4 Board 3	739	P 83 0.0	P 64 1.0	P 39 2.0	P 13 2.5
35. Lara D Mukherji 31197562	5 Board 4	516	--- X1.0	P 65 2.0	P 40 3.0	P 14 3.0
36. Evelyn Ching 32098292	4 Board 5	372	P 85 1.0	P 66 1.0	P 41 2.0	P 15 2.0
-----						
8. WYDOWN MS 30(669)						
37. Wenjin Lin	7	1012	P 86	P 1	P 32	P 67

## Gateway Chess League 2025-2026 Yearbook Gateway Team Tournament

	32615490	Board 1		1.0	1.0	1.0	2.0
<hr/>							
38. Sidney Corson	7		879	P 87	P 2	P 33	P 68
31246519	Board 2			1.0	1.0	1.5	1.5
<hr/>							
39. Nikhil J Mukherji	7		649	P 88	P 3	P 34	P 69
31197557	Board 3			1.0	1.0	1.0	2.0
<hr/>							
40. Chase Gelfand	7		137	P 89	P 4	P 35	P 70
31591836	Board 4			1.0	1.0	1.0	2.0
<hr/>							
41. Qais Adam	7		nnnn	P 90	P 5	P 36	BYE
32808052	Board 5			1.0	1.0	1.0	2.0

### 9. MAPLEWOOD MS 30(647)

42. Gabriel Katon	8		1011	P 91	P 16	P 72	P 76
30769577	Board 1			1.0	1.0	1.0	2.0
<hr/>							
43. Bryce Esbeck	8		881	P 92	P 17	P 73	P 77
30769425	Board 2			1.0	1.0	1.0	2.0
<hr/>							
44. Violeta Minaya-Lemonds	7		671	P 93	P 18	P 74	P 78
30055016	Board 3			1.0	1.0	1.0	2.0
<hr/>							
45. Benjamin Ulrich	7		368	P 94	P 19	P 75	P 79
32615587	Board 4			1.0	1.0	2.0	2.0
<hr/>							
46. Thurston McBurnett	7		305	P 95	P 20	BYE	P 80
30797900	Board 5			1.0	1.0	2.0	3.0

### 10. MT VERNON HS 10(616)

47. Colton Clark	11		989	P 96	P 21	P 67	P 16
31518919	Board 1			0.5	1.5	2.5	2.5
<hr/>							
48. Colin White	10		729	P 97	P 22	P 68	P 17
32112690	Board 2			1.0	1.0	2.0	2.0
<hr/>							
49. Brycen Fox	11		517	P 98	P 23	P 71	P 18
31519007	Board 3			1.0	1.0	2.0	2.0
<hr/>							
50. James Cauthon	10		501	P 99	P 24	P 69	P 19
32098093	Board 4			1.0	2.0	3.0	4.0
<hr/>							
51. Haydn McMahon	12		426	P 100	P 25	P 70	P 20
30797714	Board 5			0.0	0.0	1.0	1.0

### 11. NEW CITY SCHOOL 50(559)

52. William DeBord	5		904	P 1	P 86	P 96	P 91
30917460	Board 1			0.0	1.0	2.0	3.0
<hr/>							
53. Theodore R Johnson	5		449	P 2	P 87	P 97	P 92
31553465	Board 2			0.0	0.0	0.0	0.5
<hr/>							
54. Sanjiv Menezes	3		446	P 3	---	P 98	P 93
32155290	Board 3			0.0	F0.0	0.0	1.0
<hr/>							
55. Koshin Sinha	5		437	P 4	P 89	P 99	P 94
31654532	Board 4			0.0	1.0	1.5	2.5

## Gateway Chess League 2025-2026 Yearbook Gateway Team Tournament

---

56. Lewis Thomas 32669395	Board 5	105	---	---	P 100	P 95
		0.0	0.0	0.0	1.0	

---

### 12. BELLEVILLE EAST HS 12(555)

---

57. Duncan Covarrubias 32615022	Board 1	9	656	P 6	P 26	P 81	P 72
		0.0	0.0	0.0	0.0	0.0	0.0

---

58. Aiden Little 31518227	Board 2	11	565	P 7	P 31	P 82	P 73
		0.0	1.0	2.0	2.0		

---

59. Elisha Walker 32669681	Board 3	9	nnnn	P 8	P 27	P 83	P 74
		0.0	0.0	1.0	1.0		

---

60. Duncan Chiaverini 32614700	Board 4	9	444	P 9	P 28	P 84	P 75
		0.5	0.5	1.5	2.5		

---

61. Olivia Nersesian 32807559	Board 5	11	nnnn	P 10	P 29	P 85	BYE
		0.0	0.0	0.0	1.0		

---

### 13. JACKSON HS 11(546)

---

62. Trent Lange 32615014	Board 1	9	726	P 11	P 32	P 86	P 96
		0.0	0.0	1.0	2.0		

---

63. Gus Cole 32254529	Board 2	11	627	P 12	P 33	P 87	P 97
		1.0	1.0	2.0	3.0		

---

64. Kevin Cai 30917328	Board 3	12	408	P 13	P 34	P 88	P 98
		0.0	0.0	1.0	2.0		

---

65. Gabriel W Tanner 31655218	Board 4	11	565	P 14	P 35	P 89	P 99
		1.0	1.0	2.0	2.0		

---

66. Cooper Tidwell 32615529	Board 5	12	408	P 15	P 36	P 90	P 100
		0.0	1.0	2.0	2.0		

---

### 14. MAPLEWOOD ES 30(477)

---

67. Ibai Minaya-Lemonds 30033467	Board 1	6	1118	P 16	P 91	P 47	P 37
		0.0	1.0	1.0	1.0		

---

68. Oliver Rubin 31093224	Board 2	6	677	P 17	P 92	P 48	P 38
		0.0	1.0	1.0	2.0		

---

69. Ben Breihan 32097871	Board 3	3	126	P 19	P 94	P 50	P 39
		0.0	0.0	0.0	0.0		

---

70. Livia Baker 32097765	Board 4	4	128	P 20	P 95	P 51	P 40
		0.0	0.5	0.5	0.5		

---

71. Henry Marsh 32098041	Board 5	6	338	P 18	P 93	P 49	---
		0.0	1.0	1.0	1.0		

---

### 15. LIFT FOR LIFE 10(470)

---

72. Marcus Bailey 32352697	Board 1	11	1020	P 21	P 96	P 42	P 57
		1.0	2.0	3.0	4.0		

---

## Gateway Chess League 2025-2026 Yearbook Gateway Team Tournament

73. Marion Walters 31717030	11 Board 2	943	P 22 0.0	P 97 0.0	P 43 1.0	P 58 2.0
74. Na'shad Buchanan 30947740	12 Board 3	711	P 23 1.0	P 98 2.0	P 44 3.0	P 59 4.0
75. Xavier Avant 32640240	11 Board 4	340	P 24 0.0	P 99 1.0	P 45 1.0	P 60 1.0
-----						
16. JACKSON HS 12(412)						
76. Gabriel Gamble 32614944	10 Board 1	497	P 26 0.0	P 6 0.0	P 91 1.0	P 42 1.0
77. Ace Brumfield 32112388	10 Board 2	352	P 31 0.0	P 7 0.5	P 92 0.5	P 43 0.5
78. Brayden Coy 32615138	9 Board 3	387	P 27 0.0	P 8 0.0	P 93 1.0	P 44 1.0
79. Wyatt Hill 32808016	9 Board 4	nnnn	P 28 0.0	P 9 1.0	P 94 2.0	P 45 3.0
80. Marii Munroe 32807619	12 Board 5	nnnn	P 29 0.0	P 10 0.0	P 95 0.0	P 46 0.0
-----						
17. BELLEVILLE WEST HS 11(394)						
81. Pierre Ford 31591503	12 Board 1	690	P 32 0.0	P 11 0.0	P 57 1.0	P 86 2.0
82. Brayden Jenkins 32669661	9 Board 2	503	P 33 0.5	P 12 0.5	P 58 0.5	P 87 1.5
83. Hirchil May 32639165	9 Board 3	352	P 34 1.0	P 13 2.0	P 59 2.0	P 88 3.0
84. Cameron Coleman 32639244	9 Board 4	321	--- 0.0	P 14 0.0	P 60 0.0	P 89 1.0
85. Lucian Muskopf 32639181	11 Board 5	104	P 36 0.0	P 15 0.0	P 61 1.0	P 90 2.0
-----						
18. LIFT FOR LIFE 50(320)						
86. Fred Robertson 32150925	5 Board 1	243	P 37 0.0	P 52 0.0	P 62 0.0	P 81 0.0
87. Amandla Ase 31554127	5 Board 2	397	P 38 0.0	P 53 1.0	P 63 1.0	P 82 1.0
88. Rozell Thomas 32150931	5 Board 3	nnnn	P 39 0.0	--- X1.0	P 64 1.0	P 83 1.0
89. Mar'shawn Conway 32253978	5 Board 4	nnnn	P 40 0.0	P 55 0.0	P 65 0.0	P 84 0.0
90. Perry Conway 32352618	4 Board 5	nnnn	P 41 0.0	BYE 1.0	P 66 1.0	P 85 1.0
-----						

## Gateway Chess League 2025-2026 Yearbook Gateway Team Tournament

### 19. JACKSON MS 31(nnnn)

91. Aslan Nizam 32807734	5 Board 1	nnnn	P 42 0.0	P 67 0.0	P 76 0.0	P 52 0.0
92. Matthew Conklin 32807681	6 Board 2	nnnn	P 43 0.0	P 68 0.0	P 77 1.0	P 53 1.5
93. Kaden Shasserre 32807772	6 Board 3	nnnn	P 44 0.0	P 71 0.0	P 78 0.0	P 54 0.0
94. Ahmed Abdulfattah 32807814	6 Board 4	nnnn	P 45 0.0	P 69 1.0	P 79 1.0	P 55 1.0
95. Kase Hann 32807967	6 Board 5	nnnn	P 46 0.0	P 70 0.5	P 80 1.5	P 56 1.5

### 20. JACKSON MS 30(nnnn)

96. Donovan Kearny 32807748	6 Board 1	nnnn	P 47 0.5	P 72 0.5	P 52 0.5	P 62 0.5
97. Sebastian Lange 32807718	6 Board 2	nnnn	P 48 0.0	P 73 1.0	P 53 2.0	P 63 2.0
98. Maddox Kluesner 32807946	5 Board 3	nnnn	P 49 0.0	P 74 0.0	P 54 1.0	P 64 1.0
99. Abram Beasley 32807807	5 Board 4	nnnn	P 50 0.0	P 75 0.0	P 55 0.5	P 65 1.5
100. Hunter Cashion 32807788	5 Board 5	nnnn	P 51 1.0	BYE 2.0	P 56 3.0	P 66 4.0

### 2026 Gateway Team Tournament -- Individual Section

Wall Chart, Page 1

Name/ID	Group/Team	Rate	Rnd 1	Rnd 2	Rnd 3	Rnd 4
1. Jack Tang 32080934	3 CONWE	1476	W 16 1.0	B 8 1.0	W 30 2.0	W 5 3.0
2. Sasangka Wahana 31671797	8 PYSOM	1464	B 17 1.0	W 9 2.0	B 15 3.0	W 6 3.0
3. Dominic Rodriguez 31354318	10 VERCH	1363	W 18 1.0	B 10 2.0	W 60 3.0	B 8 3.0
4. Sritanvi Suddala 32449186	5 STANE	1301	B 19 1.0	W 11 2.0	B 40 3.0	W 14 4.0
5. Gibson Greenberg 30495899	9 MARQH	1292	W 20 1.0	B 12 1.5	W 33 2.5	B 1 2.5
6. Ayush Prabhat 32202398	11 FZWEH	1289	B 21 1.0	W 13 2.0	B 42 3.0	B 2 4.0
7. Janya Clark 16430337	12 SLMOH	1196	W 22 1.0	B 14 1.0	W 31 2.0	B 12 3.0
8. Saksham Malhotra 30196471	11 PWWEH	1194	B 23 1.0	W 1 2.0	B 46 3.0	W 3 4.0

## Gateway Chess League 2025-2026 Yearbook Gateway Team Tournament

9. Dominic Khaul 31492308	11 VIANH	1132	W 24 1.0	B 2 1.0	W 35 2.0	B 25 3.0
10. Mannan Ahuja 17207535	6 MICDH	1128	B 25 1.0	W 3 1.0	B 32 2.0	W 23 3.0
11. Isha J Iyer 31681225	4 WLDHE	1110	W 26 1.0	B 4 1.0	W 36 2.0	B 29 3.0
12. Ketan Anand 17092994	8 JNBSH	1088	B 27 1.0	W 5 1.5	B 37 2.5	W 7 2.5
13. Ayaansh Kanchan 30729331	5 MCKVE	1045	W 28 1.0	B 6 1.0	W 39 1.0	B 36 2.0
14. Harjas Singh 30885306	6 CRVWM	1013	B 29 1.0	W 7 2.0	B 51 3.0	B 4 3.0
15. Andrew Tate 30830494	12 VIANH	940	W 30 1.0	B 16 2.0	W 2 2.0	B 39 3.0
16. Ishraj Anand 32214091	5 MCKVE	910	B 1 0.0	W 15 0.0	B 21 1.0	W 38 2.0
17. Ayaansh Chahar 31936249	5 MCKVE	852	W 2 0.0	B 33 0.5	W 47 1.5	W 46 2.5
18. Howard Miao 31569834	4 OLDBE	841	B 3 0.0	W 32 1.0	B 38 2.0	W 40 3.0
19. Angelo Lancia 31515131	11 VIANH	823	W 4 0.0	B 35 1.0	W 41 2.0	B 60 3.0
20. Elijah Gilliam 32615222	9 CHBRH	814	B 5 0.0	W 36 1.0	B 45 2.0	W 42 3.0
21. Arav Aravinda 31122477	6 PYSWM	796	W 6 0.0	B 37 0.5	W 16 0.5	B 53 1.5
22. Benjamin Taylor 32640275	6 PYWEM	745	B 7 0.0	W 38 1.0	B 56 2.0	W 51 3.0
23. Langston Logan 32036191	6 CRRSH	653	W 8 0.0	B 39 1.0	W 54 2.0	B 10 2.0
24. James Venezia 31482130	4 BBLRE	602	B 9 0.0	W 40 0.0	B 48 1.0	W 43 2.0
25. Ian Yuan 31455154	4 GLRGE	592	W 10 0.0	B 41 1.0	W 58 2.0	W 9 2.0
26. Eli A Warford 31554138	6 JOWAE	585	B 11 0.0	W 42 0.0	B 55 1.0	W 44 2.0
27. Jameson G Lobonc-Jackson 31519355	4 CAPTE	555	W 12 0.0	B 60 0.0	W 50 1.0	--- 1.0
28. Jack Morgan 32561350	9 CRRSH	501	B 13 0.0	W 46 0.0	B 49 1.0	W 45 2.0
29. Elliot Morris 32615383	9 HERRH	457	W 14 0.0	B 58 1.0	W 61 2.0	W 11 2.0
30. Jack Potts	4	455	B 15	W 55	B 1	W 47

Gateway Chess League 2025-2026 Yearbook  
Gateway Team Tournament

32615410	MICDH		0.0	1.0	1.0	2.0
31. Dylan Senanayake 32326155	4 HCTRE	422	B 46 0.0	W 49 1.0	B 7 1.0	W 56 1.0
32. Addisyn Greenberg 30725656	8 CRVWM	405	W 47 1.0	B 18 1.0	W 10 1.0	B 61 1.0
33. Kerim Besic 31518855	8 BKLEM	398	B 54 1.0	W 17 1.5	B 5 1.5	W 37 2.5
34. Lydia Cooper 32639434	9 HERRH	382	W 60 0.0	B 61 0.0	W 52 1.0	B 54 1.0
35. Jay Oliver 31591632	12 CRRSH	353	B 49 1.0	W 19 1.0	B 9 1.0	B 41 2.0
36. Alex Yuan 31671726	2 GLRGE	350	W 53 1.0	B 20 1.0	B 11 1.0	W 13 1.0
37. Camdyn Steinmetz 32639451	9 HERRH	347	B 55 1.0	W 21 1.5	W 12 1.5	B 33 1.5
38. Julian Hopkins 32571474	9 HERRH	315	W 52 1.0	B 22 1.0	W 18 1.0	B 16 1.0
39. Asa Smith 32353825	8 WAYCM	285	B 57 1.0	W 23 1.0	B 13 2.0	W 15 2.0
40. Christopher Robben 32614672	11 MTVEH	282	W 50 1.0	B 24 2.0	W 4 2.0	B 18 2.0
41. Anderson Yorg 30952419	6 WYDNM	276	B 56 1.0	W 25 1.0	B 19 1.0	W 35 1.0
42. Rahsaan Wallace 32615711	7 LIFTH	267	W 61 1.0	B 26 2.0	W 6 2.0	B 20 2.0
43. Eli Johnson 32266910	3 NEWCE	264	ZERO 0.0	ZERO 0.0	W 53 1.0	B 24 1.0
44. Elise Haynam 32615538	3 COMME	258	B 51 0.0	W 54 0.0	BYE 1.0	B 26 1.0
45. Elliot Ching 32155430	1 GLRGE	185	W 58 0.0	B 50 1.0	W 20 1.0	B 28 1.0
46. Hriday Malhotra 30584391	7 PYWEM	130	W 31 1.0	B 28 2.0	W 8 2.0	B 17 2.0
47. Abby Foster 32614682	9 MTVEH	109	B 32 0.0	W 48 1.0	B 17 1.0	B 30 1.0
48. Skyla Boyd 32808346	8 LIFTH	nnnn	--- 0.0	B 47 0.0	W 24 0.0	B 50 1.0
49. N'Yemiah Rogers 32694237	3 LIFTH	nnnn	W 35 0.0	B 31 0.0	W 28 0.0	B 52 0.0
50. Carter Shasserre 32807765	6 JAMSE	nnnn	B 40 0.0	W 45 0.0	B 27 0.0	W 48 0.0
51. Damian Cashion 32807651	12 JACKH	nnnn	W 44 1.0	B 53 2.0	W 14 2.0	B 22 2.0

## Gateway Chess League 2025-2026 Yearbook Gateway Team Tournament

52. RaShawn Williams 32807432	9 BEEAH	nnnn	B 38 0.0	W 56 0.0	B 34 0.0	W 49 1.0
53. Camryn Mitchell 32698711	4 LIFTH	nnnn	B 36 0.0	W 51 0.0	B 43 0.0	W 21 0.0
54. Amiyah Miller 32624504	4 LIFTH	nnnn	W 33 0.0	B 44 1.0	B 23 1.0	W 34 2.0
55. Rashad Hollis 32485411	4 LIFTH	nnnn	W 37 0.0	B 30 0.0	W 26 0.0	BYE 1.0
56. Ronell Burns 32808363	7 LIFTH	nnnn	W 41 0.0	B 52 1.0	W 22 1.0	B 31 2.0
57. Alejandro Lopez 32807348	9 BEWEH	nnnn	W 39 0.0	BYE 1.0	--- 1.0	--- 1.0
58. Xander York 32757769	4 CAPTE	nnnn	B 45 1.0	W 29 1.0	B 25 1.0	--- 1.0
59. Ozan Carter 32639444	4 CAPTE	nnnn	--- 0.0	--- 0.0	--- 0.0	--- 0.0
60. Jim Kondis 32480781	6 WYDNM	nnnn	B 34 1.0	W 27 2.0	B 3 2.0	W 19 2.0
61. Vivienne Rose 32807538	12 SLMOH	nnnn	B 42 0.0	W 34 1.0	B 29 1.0	W 32 2.0

Gateway Chess League 2025-2026 Yearbook  
Gateway Team Tournament

**Grand Prix Scores**

Section - Team												
Num	Player Name	USCF ID	Grade	Team	Pre Rating	Post Rating	Round 1	Round 2	Round 3	Round 4	Raw Points	Points
1	Marcus Silva	30564815	6	FSTHE	1465	1469	1416 W 93	1294 W 74	1683 W 70	1732 W 43	6,125	9,187
2	Teddy Mazur	31471910	3	FSTHE	1431	1432	1516 W 88	1184 W 78	1512 W 71	1481 W 52	5,693	8,539
3	Charlotte Wang	30018604	5	MMECE	1198	1245	1508 W 48	1539 W 47	1820 W 40	1868 W 14	6,735	10,102
4	Jaxson Kelly	31518249	11	BEEAH	1139	1156	1207 W 75	1430 W 51	1727 W 16	1512 W 71	5,876	8,814
5	L C Petersen	31654650	12	BEEAH	1106	1114	900 B	1039 W 63	1406 W 24	1517 W 22	4,862	7,293
6	Marcus Bailey	32352697	11	LIFTH	1020	1094	1683 W 70	1420 W 92	1786 W 41	1416 W 93	6,305	9,457
7	Chris Banks	32326139	12	HERRH	996	1144	1715 W 42	1578 W 46	2127 W 38	2010 W 13	7,430	11,145
8	Na'shad Buchanan	30947740	12	LIFTH	711	844	1512 W 71	1138 W 86	1458 W 50	1516 W 88	5,624	8,436
9	Sarah E Kraemer	31554019	11	BEEAH	647	686	1233 W 57	971 W 61	900 W 96	1173 W 58	4,277	6,415
10	James Cauthon	32098093	10	MTVNH	501	752	1222 W 68	1674 W 20	927 W 95	1664 W 21	5,487	8,230
11	Hunter Cashion	32807788	5	JAMSE	Unrated	825	1202 W 76	900 B	984 W 82	1233 W 57	4,319	6,478
12	Owen A Coffee	31655260	11	JACKH	1237	1281	1839 W 69	1786 W 41	1681 D 30	1808 W 33	7,114	10,671
13	Cash Pye	32669310	11	BEEAH	1282	1210	1202 W 89	1626 W 64	1743 W 19	1144 L 7	5,715	8,572
14	Ben Shepard	30519386	11	BEEAH	1050	1068	1539 W 47	1508 W 48	1732 W 43	1245 L 3	6,024	9,036
15	Konnor McWhorter	31867530	9	BEWEH	967	1016	1184 W 78	1516 W 88	1474 D 31	1727 D 38	5,901	8,851
16	Dawson C Miller	31655220	12	JACKH	922	927	1134 W 80	1458 W 50	1156 L 4	1326 W 55	5,074	7,611
17	Steven Blakey	32112657	12	BEEAH	911	881	546 L 53	1117 W 81	1438 W 35	1380 W 25	4,481	6,721
18	William DeBord	30917460	5	NEWCE	904	908	1281 L 30	1033 W 94	1420 W 92	906 W 99	4,640	6,960
19	Owen Boss	16090782	12	JACKH	855	943	1503 W 49	1641 W 44	1210 L 13	1578 W 46	5,932	8,898
20	Adrian Khoshaba	32614926	9	HERRH	850	874	1121 W 79	752 L 10	1323 W 73	1950 W 39	5,146	7,719
21	Elias D Fann	31655310	11	JACKH	846	864	927 W 95	1206 W 59	1950 W 39	752 L 10	4,835	7,252
22	Skyler Croteau	32615056	12	HERRH	709	717	900 B	1202 W 76	1089 W 28	1114 L 5	4,305	6,457
23	Gus Cole	32254529	11	JACKH	627	777	1874 W 31	784 L 45	1199 W 77	1508 W 62	5,365	8,047
24	Eli Miller	32112457	11	JACKH	558	606	945 W 91	1131 W 27	1114 L 5	1202 W 76	4,392	6,588
25	Lara D Mukherji	31197562	5	MMECE	516	580	900 X	1346 W 53	1033 W 60	881 L 17	4,160	6,240
26	Hirchil May	32639165	9	BEWEH	352	587	1548 W 34	1760 W 32	716 L 88	1054 W 84	5,078	7,617
27	Thurston McBurnett	30797900	7	MWRHM	305	331	907 W 66	606 L 24	900 B	901 W 100	3,314	4,971
28	Jude Hurst	31478109	5	FSTHE	107	289	901 W 87	901 W 100	717 L 22	900 W 96	3,419	5,128
29	Wyatt Hill	32808016	9	JACKH	Unrated	683	681 L 52	1323 W 73	1002 W 85	1206 W 59	4,212	6,318

## Gateway Chess League 2025-2026 Yearbook Gateway Team Tournament

30	Jayce Petersen	31518199	11	BEEAH	1312	1281	1708 W 18	1820 W 40	1681 D 12	883 L 70	6,092	9,138
31	Kamden D Hearn	30832815	12	BEEAH	1114	1074	777 L 23	1347 W 65	1416 D 15	1584 W 45	5,124	7,686
32	Agnew Donovann	32614751	9	BEEAH	1014	960	1246 W 56	587 L 26	1481 W 52	1148 D 34	4,462	6,693
33	Colton Clark	31518919	11	MTVEH	989	1008	1020 D 92	1683 W 70	1839 W 69	1281 L 12	5,823	8,734
34	Cayla Cheng	32070561	4	MMECE	740	748	587 L 26	1246 W 56	1430 W 51	1360 D 32	4,623	6,934
35	Jordan Bagwell	32156228	10	BEWEH	657	638	901 W 100	901 W 87	881 L 17	923 D 73	3,606	5,409
36	Duncan Chiaverini	32614700	9	BEEAH	444	497	923 D 73	681 L 52	1117 W 81	1121 W 79	3,842	5,763
37	Koshin Sinha	31654532	5	NEWCE	437	449	1150 L 39	927 W 97	822 D 68	1002 W 85	3,901	5,851
38	Niels Farahat	30691085	6	FSTHE	1396	1327	1443 W 54	744 D 90	1144 L 7	1416 D 15	4,747	7,120
39	Oliver Cleveland	31518061	11	BEEAH	1231	1150	1249 W 37	1033 W 60	864 L 21	874 L 20	4,020	6,030
40	Wenjin Lin	32615490	7	WYDNM	1012	1020	1033 W 94	1281 L 30	1245 L 3	1839 W 69	5,398	8,097
41	Gabriel Katon	30769577	8	MWRHM	1011	986	906 W 99	1281 L 12	1094 L 6	1294 W 74	4,575	6,862
42	Marion Walters	31717030	11	LIFTH	943	915	1144 L 7	708 L 62	1641 W 44	1443 W 54	4,936	7,404
43	Thomas Frame	30917907	12	BEWEH	941	932	1294 W 74	1416 W 93	1068 L 14	1469 L 1	5,247	7,870
44	Bryce Esbeck	30769425	8	MWRHM	881	841	1272 W 67	943 L 19	915 L 42	1144 W 90	4,274	6,411
45	Lucas Liu	32016449	2	MMECE	777	784	947 D 65	1577 W 23	1226 D 64	1074 L 31	4,824	7,236
46	Colin White	32112690	10	MTVNH	729	778	1508 W 62	1144 L 7	1503 W 49	943 L 19	5,098	7,647
47	Trent Lange	32615014	9	JACKH	726	739	1068 L 14	1245 L 3	1033 W 94	1420 W 92	4,766	7,149
48	Pierre Ford	31591503	12	BEWEH	690	708	1245 L 3	1068 L 14	1416 W 93	1033 W 94	4,762	7,143
49	Oliver Rubin	31093224	6	MWRHE	677	703	943 L 19	1272 W 67	778 L 46	1626 W 64	4,619	6,928
50	Violeta Minaya-Lemonds	30055016	7	MWRHM	671	658	901 W 98	927 L 16	844 L 8	1184 W 78	3,856	5,784
51	Nikhil J Mukherji	31197557	7	WYDNM	649	630	1054 W 84	1156 L 4	748 L 34	927 W 95	3,885	5,827
52	Evan Wheeler	31591746	11	BEWEH	608	681	1483 W 29	1297 W 36	960 L 32	1432 L 2	5,172	7,758
53	Gabriel W Tanner	31655218	11	JACKH	565	546	1681 W 17	580 L 25	927 W 97	422 L 68	3,610	5,415
54	Aiden Little	31518227	11	BEEAH	565	643	1327 L 38	1358 W 72	1347 W 65	915 L 42	4,947	7,420
55	Brycen Fox	31519007	11	MTVNH	517	526	1138 W 86	712 L 71	1134 W 80	927 L 16	3,911	5,866
56	Kevin Cai	30917328	12	JACKH	408	446	960 L 32	748 L 34	1054 W 84	1138 W 86	3,900	5,850
57	Cooper Tidwell	32615529	12	JACKH	408	433	686 L 9	1173 W 58	902 W 83	825 L 11	3,586	5,379
58	Evelyn Ching	32098292	4	MMECE	374	373	971 W 61	433 L 57	1039 W 63	686 L 9	3,129	4,693
59	Benjamin Ulrich	32615587	7	MWRHM	368	406	1002 W 85	864 L 21	1121 W 79	683 L 29	3,670	5,505
60	Chase Gelfand	31591836	7	WYDNM	137	233	927 W 97	1150 L 39	580 L 25	945 W 91	3,602	5,403

## Gateway Chess League 2025-2026 Yearbook Gateway Team Tournament

61	Lucian Muskopf	32639181	11	BEWEH	104	171	373 L 58	686 L 9	901 W 87	902 W 83	2,862	4,293
62	Sebastian Lange	32807718	6	JAMSE	Unrated	708	778 L 46	1715 W 42	1202 W 89	777 L 23	4,472	6,708
63	Qais Adam	32808052	7	WYDNM	Unrated	239	902 W 83	1114 L 5	373 L 58	900 B	3,289	4,933
64	Sidney Corson	31246519	7	WYDNM	879	826	1199 W 77	1210 L 13	1184 D 45	703 L 49	4,296	6,444
65	Brayden Jenkins	32669661	9	BEWEH	503	547	1184 D 45	1074 L 31	643 L 54	1199 W 77	4,100	6,150
66	Kase Hann	32807967	6	JAMSE	Unrated	107	331 L 27	545 D 91	901 W 100	184 L 82	1,961	2,941
67	Matthew Conklin	32807681	6	JAMSE	Unrated	472	841 L 44	703 L 49	1144 W 90	802 D 89	3,490	5,235
68	Abram Beasley	32807807	5	JAMSE	Unrated	422	752 L 10	321 L 79	849 D 37	1346 W 53	3,268	4,902
69	Ibai Minaya-Lemonds	30033467	6	MWRHE	1114	1039	1281 L 12	906 W 99	1008 L 33	1020 L 40	4,215	6,322
70	Austin Gilliam	32326076	12	HERRH	860	883	1094 L 6	1008 L 33	1469 L 1	2081 W 30	5,652	8,478
71	Kaydn Groves	32326065	10	HERRH	719	712	844 L 8	1326 W 55	1432 L 2	1156 L 4	4,758	7,137
72	Evan Bequette	32156239	11	BEWEH	570	558	1144 W 90	643 L 54	0 U	0 U	1,787	2,680
73	Ryan Fugate	32098068	6	FSTHE	552	523	897 D 36	683 L 29	874 L 20	1038 D 35	3,492	5,238
74	Gabriel Gamble	32614944	10	JACKH	497	494	932 L 43	1469 L 1	906 W 99	986 L 41	4,293	6,439
75	Sanjiv Menezes	32155290	3	NEWCE	446	407	1156 L 4	0 F	338 L 86	901 W 98	2,395	3,592
76	Haydn McMahon	30797714	12	MTVNH	426	402	825 L 11	717 L 22	945 W 91	606 L 24	3,093	4,639
77	Amandla Ase	31554127	5	LIFTH	398	399	826 L 64	1202 W 89	777 L 23	547 L 65	3,352	5,028
78	Brayden Coy	32615138	9	JACKH	387	384	1016 L 15	1432 L 2	901 W 98	658 L 50	4,007	6,010
79	Xavier Avant	32640240	11	LIFTH	340	321	874 L 20	1222 W 68	406 L 59	497 L 36	2,999	4,498
80	Henry Marsh	32098041	6	MWRHE	340	334	927 L 16	901 W 98	526 L 55	0 U	2,354	3,531
81	Cameron Coleman	32639244	9	BEWEH	321	317	0 U	881 L 17	497 L 36	927 W 97	2,305	3,457
82	Lewis Thomas	32669395	2	NEWCE	105	184	0 U	0 U	825 L 11	907 W 66	1,732	2,598
83	Perry Conway	32352618	4	LIFTH	101	102	239 L 63	900 B	433 L 57	171 L 61	1,743	2,614
84	Rozell Thomas	32150931	5	LIFTH	Unrated	254	630 L 51	900 X	446 L 56	587 L 26	2,563	3,844
85	Ahmed Abdulfattah	32807814	6	JAMSE	Unrated	202	406 L 59	927 W 95	683 L 29	449 L 37	2,465	3,697
86	Maddox Kluesner	32807946	5	JAMSE	Unrated	338	526 L 55	844 L 8	1207 W 75	446 L 56	3,023	4,534
87	Olivia Nersesian	32807559	11	BEEAH	Unrated	101	289 L 28	638 L 35	171 L 61	900 B	1,998	2,997
88	Elisha Walker	32669681	9	BEEAH	727	716	1432 L 2	1016 L 15	1387 W 26	844 L 8	4,679	7,018
89	Theodore R Johnson	31553465	5	NEWCE	449	402	1210 L 13	399 L 77	708 L 62	872 D 67	3,189	4,783
90	Ace Brumfield	32112388	10	JACKH	352	344	558 L 72	1727 D 38	472 L 67	841 L 44	3,598	5,397
91	Livia Baker	32097765	4	MWRHE	142	145	606 L 24	507 D 66	402 L 76	233 L 60	1,748	2,622

## Gateway Chess League 2025-2026 Yearbook Gateway Team Tournament

92	Donovan Kearny	32807748	6	JAMSE	Unrated	620	1408 D 33	1094 L 6	908 L 18	739 L 47	4,149	6,223
93	Duncan Covarrubias	32615022	9	BEEAH	656	616	1469 L 1	932 L 43	708 L 48	1094 L 6	4,203	6,304
94	Fred Robertson	32150925	5	LIFTH	243	233	1020 L 40	908 L 18	739 L 47	708 L 48	3,375	5,062
95	Ben Breihan	32097871	3	MWRHE	126	127	864 L 21	202 L 85	752 L 10	630 L 51	2,448	3,672
96	Alejandro Lopez	32807348	9	BEWEH	Unrated	100	0 U	0 U	686 L 9	289 L 28	975	1,462
97	Mar'shawn Conway	32253978	5	LIFTH	Unrated	127	233 L 60	449 L 37	546 L 53	317 L 81	1,545	2,317
98	Kaden Shasserre	32807772	6	JAMSE	Unrated	101	658 L 50	334 L 80	384 L 78	407 L 75	1,783	2,674
99	Aslan Nizam	32807734	5	JAMSE	Unrated	106	986 L 41	1039 L 69	494 L 74	908 L 18	3,427	5,140
100	Marii Munroe	32807619	12	JACKH	Unrated	101	638 L 35	289 L 28	107 L 66	331 L 27	1,365	2,047

Section - Individual												
Num	Player Name	USCF ID	Grade	Team	Pre Rating	Post Rating	Round 1	Round 2	Round 3	Round 4	Raw Points	Points
1	Sritanvi Suddala	32449186	5	STANE	1277	1302	1636 W 14	1868 W 10	1202 W 32	1827 W 11	6,533	9,799
2	Ayush Prabhat	32202398	11	FZWEH	1289	1348	1662 W 40	1800 W 21	1234 W 33	2198 W 5	6,894	10,341
3	Saksham Malhotra	30196471	11	PWWEH	1233	1353	1467 W 23	2382 W 4	1134 W 34	2114 W 6	7,097	10,645
4	Jack Tang	32080934	3	CONWE	1606	1582	1639 W 22	1353 L 3	1277 W 29	2077 W 17	6,346	9,519
5	Sasangka Wahana	31671797	8	PYSOM	1411	1398	1620 W 19	1928 W 8	1763 W 12	1348 L 2	6,659	9,988
6	Dominic Rodriguez	31354318	10	VERCH	1320	1314	1618 W 13	1921 W 9	1339 W 38	1353 L 3	6,231	9,346
7	Janya Clark	16430337	12	SLMOH	1196	1184	1575 W 16	1027 L 11	1160 W 43	1885 W 18	5,647	8,470
8	Dominic Khaul	31492308	11	VIANH	1132	1128	1365 W 24	1398 L 5	1203 W 30	1406 W 25	5,372	8,058
9	Mannan Ahuja	17207535	6	MICDH	1128	1121	1406 W 25	1314 L 6	1178 W 44	1467 W 23	5,365	8,047
10	Isha J Iyer	31681225	4	WLDHE	1074	1068	1351 W 26	1302 L 1	1156 W 46	1316 W 28	5,125	7,687
11	Harjas Singh	30885306	6	CRVWM	964	1027	1316 W 28	1984 W 7	1301 W 35	1302 L 1	5,903	8,854
12	Andrew Tate	30830494	12	VIANH	940	963	1277 W 29	1639 W 22	1398 L 5	1214 W 31	5,528	8,292
13	Howard Miao	31569834	4	OLDBE	808	818	1314 L 6	1178 W 44	1122 W 47	1202 W 32	4,816	7,224
14	Angelo Lancia	31515131	11	VIANH	823	836	1302 L 1	1203 W 30	1090 W 48	1339 W 38	4,934	7,401
15	Elijah Gilliam	32615222	9	CHBRH	814	823	1277 L 17	1156 W 46	972 W 51	1234 W 33	4,639	6,958
16	Benjamin Taylor	32640275	6	PYWEM	745	775	1184 L 7	1122 W 47	1195 W 37	1301 W 35	4,802	7,203
17	Gibson Greenberg	30495899	9	MARQH	1292	1277	1623 W 15	1485 D 18	1335 W 20	1582 L 4	6,025	9,037
18	Ketan Anand	17092994	8	JNBSH	1088	1085	1323 W 42	1677 D 17	1184 W 41	1184 L 7	5,368	8,052
19	Ayaansh Chahar	31936249	5	MCKVE	839	820	1398 L 5	935 D 20	923 W 52	1134 W 34	4,390	6,585
20	Kerim Besic	31518855	8	BKLEM	398	535	1055 W 36	1220 D 19	1277 L 17	1184 W 41	4,736	7,104

## Gateway Chess League 2025-2026 Yearbook Gateway Team Tournament

21	Ayaansh Kanchan	30729331	5	MCKVE	1054	1000	1242 W 27	1348 L 2	414 L 31	1156 W 46	4,160	6,240
22	Ishraj Anand	32214091	5	MCKVE	824	839	1582 L 4	963 L 12	1662 W 40	1122 W 47	5,329	7,993
23	Langston Logan	32036191	6	CRRSH	654	667	1353 L 3	1214 W 31	1055 W 36	1121 L 9	4,743	7,114
24	James Venezia	31482130	4	BBLRE	603	565	1128 L 8	402 L 32	933 W 53	1077 W 49	3,540	5,310
25	Ian Yuan	31455154	4	GLRGE	592	606	1121 L 9	1090 W 48	1119 W 57	1128 L 8	4,458	6,687
26	Eli A Warford	31554138	6	JOWAE	585	551	1068 L 10	434 L 33	953 W 55	999 W 50	3,454	5,181
27	Jack Morgan	32561350	9	CRRSH	501	442	1000 L 21	334 L 34	901 W 58	972 W 51	3,207	4,810
28	Elliot Morris	32615383	9	HERRH	457	516	1027 L 11	1119 W 57	1207 W 39	1068 L 10	4,421	6,631
29	Jack Potts	32615410	4	MICDH	457	477	963 L 12	953 W 55	1582 L 4	923 W 52	4,421	6,631
30	Jay Oliver	31591632	12	CRRSH	353	403	901 W 58	836 L 14	1128 L 8	1090 W 48	3,955	5,932
31	Asa Smith	32353825	8	WAYCM	286	414	900 W 56	667 L 23	1800 W 21	963 L 12	4,330	6,495
32	Christopher Robben	32614672	11	MTVEH	282	402	901 W 59	1365 W 24	1302 L 1	818 L 13	4,386	6,579
33	Rahsaan Wallace	32615711	7	LIFTH	267	434	1207 W 39	1351 W 26	1348 L 2	823 L 15	4,729	7,093
34	Hridey Malhotra	30584391	7	PYWEM	130	334	1160 W 43	1242 W 27	1353 L 3	820 L 19	4,575	6,862
35	Damian Cashion	32807651	12	JACKH	Unrated	501	999 W 50	901 W 60	1027 L 11	775 L 16	3,702	5,553
36	Amiyah Miller	32624504	4	LIFTH	Unrated	255	535 L 20	999 W 50	667 L 23	1059 W 45	3,260	4,890
37	Ronell Burns	32808363	7	LIFTH	Unrated	395	290 L 48	905 W 54	775 L 16	1160 W 43	3,130	4,695
38	Jim Kondis	32480781	6	WYDNM	Unrated	539	1059 W 45	1323 W 42	1314 L 6	836 L 14	4,532	6,798
39	Vivienne Rose	32807538	12	SLMOH	Unrated	407	434 L 33	1059 W 45	516 L 28	1178 W 44	3,187	4,780
40	Arav Aravinda	31122477	6	PYSWM	922	862	1348 L 2	784 D 41	839 L 22	901 W 60	3,872	5,808
41	Camdyn Steinmetz	32639451	9	HERRH	348	384	953 W 55	1262 D 40	1085 L 18	535 L 20	3,835	5,752
42	Jameson G Lobonc-Jackson	31519355	4	CAPTE	555	523	1085 L 18	539 L 38	901 W 59	0 U	2,525	3,787
43	Dylan Senanayake	32326155	4	HCTRE	423	360	334 L 34	901 W 58	1184 L 7	395 L 37	2,814	4,221
44	Addisyn Greenberg	30725656	8	CRVWM	406	378	923 W 52	818 L 13	1121 L 9	407 L 39	3,269	4,903
45	Lydia Cooper	32639434	9	HERRH	382	259	539 L 38	407 L 39	905 W 54	255 L 36	2,106	3,159
46	Alex Yuan	31671726	2	GLRGE	350	356	901 W 60	823 L 15	1068 L 10	1000 L 21	3,792	5,688
47	Julian Hopkins	32571474	9	HERRH	315	322	905 W 54	775 L 16	818 L 13	839 L 22	3,337	5,005
48	Anderson Yorg	30952419	6	WYDNM	276	290	1195 W 37	606 L 25	836 L 14	403 L 30	3,040	4,560
49	Eli Johnson	32266910	2	NEWCE	266	277	0 U	0 U	901 W 60	565 L 24	1,466	2,199
50	Elise Haynam	32615538	3	COMME	259	199	501 L 35	255 L 36	900 B	551 L 26	2,207	3,310
51	Elliot Ching	32155430	1	GLRGE	185	172	319 L 57	901 W 59	823 L 15	442 L 27	2,485	3,727

## Gateway Chess League 2025-2026 Yearbook Gateway Team Tournament

52	Abby Foster	32614682	9	MTVEH	109	123	378 L 44	933 W 53	820 L 19	477 L 29	2,608	3,912
53	Skyla Boyd	32808346	8	LIFTH	Unrated	133	0 U	123 L 52	565 L 24	901 W 59	1,589	2,383
54	RaShawn Williams	32807432	9	BEEAH	Unrated	105	322 L 47	395 L 37	259 L 45	901 W 58	1,877	2,815
55	Rashad Hollis	32485411	4	LIFTH	Unrated	153	384 L 41	477 L 29	551 L 26	900 B	2,312	3,468
56	Alejandro Lopez	32807348	9	BEWEH	100	100	414 L 31	900 B	0 U	0 U	1,314	1,971
57	Xander York	32757769	4	CAPTE	Unrated	319	972 W 51	516 L 28	606 L 25	0 U	2,094	3,141
58	N'Yemiah Rogers	32694237	3	LIFTH	Unrated	101	403 L 30	360 L 43	442 L 27	105 L 54	1,310	1,965
59	Carter Shasserre	32807765	6	JAMSE	Unrated	101	402 L 32	172 L 51	523 L 42	133 L 53	1,230	1,845
60	Camryn Mitchell	32698711	4	LIFTH	Unrated	101	356 L 46	501 L 35	277 L 49	862 L 40	1,996	2,994

Gateway Chess League 2025-2026 Yearbook  
Chris Bollinger Memorial Tournament

## 2026 Chris Bollinger Memorial Tournament

After a week's delay due to inclement weather and a venue change, the 2026 Chris Bollinger Memorial Tournament was held 1/31/2026 at Clayton High School.

The tournament was divided into six sections for pairing and six team divisions for awards: **High School, 9th and Under, 8th and Under, 6th and Under, 5th and Under, and 3rd and Under.** For pairing purposes, the 9th and Under and 8th and Under, and the 6th and 5th and Under sections were combined but the team awards were still for each team division.

The High School 9th and Under, and 8th and Under sections played 4 rounds G/45;d5, The 6th and Under, 5th and Under, and 3rd and Under played 5 rounds G/30;d5.

Teams must have a minimum of two players to qualify for team awards. There were no 9th and Under team entries.

Prizes - Teams						
Place	Code	Team	Score	Solk	Cum	CumOp
<b>High School Division</b>						
1	VIANH	VIANNEY HS, KIRKWOOD, MO (4)	9.0	33.5	24.0	79.0
2	CRRSH	CROSSROADS COLLEGE PREP, ST LOUIS, MO (3)	5.0	13.5	9.0	34.0
3	LIFTH	LIFT FOR LIFE ACADEMY, ST LOUIS, MO (3)	3.0	23.0	8.0	55.0
<b>8th and Under Division</b>						
1	WYDNM	WYDOWN MS,ST. LOUIS, MO (9)	10.0	37.5	26.5	93.5
2	PYCEM	PARKWAY CENTRAL MS,CHESTERFIELD (2)	3.0	17.5	8.0	41.5
<b>6th and Under Division</b>						
1	MWRHE	MAPLEWOOD-RICHMOND HTS ES,MAPLE (6)	9.0	45.0	26.0	134.5
2	COMME	COMMUNITY ES,LADUE, MO (2)	5.5	28.0	17.0	77.0
<b>5th and Under Division</b>						
1	CAPTE	CAPTAIN ES,CLAYTON, MO (7)	12.5	49.0	33.5	149.5
2	MCKVE	MCKELVEY ES,MARYLAND HEIGHTS, M (3)	11.0	41.5	34.0	125.5
<b>3rd and Under Division</b>						
1	NEWCE	NEW CITY ES, ST. LOUIS, MO (6)	12.0	42.5	34.0	125.0
2	CAPTE	CAPTAIN ES, CLAYTON, MO (5)	8.5	49.0	22.0	130.0

Prizes - Individuals							
Place	Name/Team	Rate	Score	MMed	Solk	Cum	CumOp
<b>High School Division</b>							
1	Ayush Prabhat (2,FT. ZUMWALT WEST HS, O'FALLON, MO)	1289	4.0	8.0	8.5	10.0	22.0
2	Dominic Khaul (4,VIANNEY HS, KIRKWOOD, MO)	1132	3.0	8.5	8.5	8.0	22.0
3	Saksham Malhotra (3,PARKWAY WEST HS, BALLWIN, MO)	1194	3.0	7.5	8.5	9.0	24.0
4	Dominic Rodriguez (1,VERITAS CHRISTIAN ACADEMY, O'FALLON, MO)	1363	3.0	7.0	8.5	7.0	22.0
5	Jack Morgan (14,CROSSROADS COLLEGE PREP, ST LOUIS, MO)	501	3.0	4.0	4.0	5.0	9.0
<b>9th and Under Division</b>							
1	Oliver Gorislavsky (3,PARKWAY WEST HS, BALLWIN, MO)	1349	3.0	9.0	10.5	9.0	27.0
<b>8th and Under Division</b>							

Gateway Chess League 2025-2026 Yearbook  
Chris Bollinger Memorial Tournament

Prizes - Individuals							
Place	Name/Team	Rate	Score	MMed	Solk	Cum	CumOp
1	Eamon Ewing (2,WYDOWN MS, ST. LOUIS, MO)	1446	4.0	8.5	10.5	10.0	27.0
2	Teddy May (6,PARKWAY CENTRAL MS, CHESTERFIELD, MO)	883	3.0	8.5	10.0	8.0	23.5
3	Ketan Anand (4,JOHN BURROUGHS HS, ST LOUIS, MO)	1088	3.0	7.5	8.0	8.0	21.5
4	Michael Hayden (13,STORMAN ACADEMY, ST LOUIS, MO)	482	3.0	4.5	4.5	7.0	12.0
<b>6th and Under Division</b>							
1	Harjas Singh (8,CRESTVIEW MS, ELLISVILLE, MO)	1013	4.0	14.0	16.0	13.0	50.0
2	Mannan Ahuja (4,MARY INSTITUTE/COUNTRY DAY HS, ST LOUIS, MO)	1128	4.0	13.5	15.0	14.0	45.5
3	Ibai Minaya-Lemonds (5,MAPLEWOOD-RICHMOND HTS ES, MAPLEWOOD, MO)	1118	3.5	14.5	15.5	11.5	48.0
4	Calvin Bollinger (21,MAPLEWOOD-RICHMOND HTS ES, MAPLEWOOD, MO)	553	3.0	11.0	13.0	9.0	39.0
5	William Armstrong (18,COMMUNITY ES, LADUE, MO)	559	3.0	11.0	12.0	8.0	30.5
6	Eli A Warford (17,JOHNSON-WABASH ES, FERGUSON, MO)	585	3.0	10.5	11.5	10.0	34.0
7	Jim Kondis (40,WYDOWN MS, ST. LOUIS, MO)	nann	3.0	8.5	8.5	7.0	25.0
<b>5th and Under Division</b>							
1	Sritanvi Suddala (1,STANTON ES, FENTON, MO)	1301	4.5	15.5	16.5	13.5	53.0
2	Ayaansh Kanchan (7,MCKELVEY ES, MARYLAND HEIGHTS, MO)	1045	4.5	13.5	15.0	13.5	47.5
3	Hithesh Manojkumar (3,O'FALLON EMGE ES, O'FALLON, MO)	1165	4.0	13.0	15.0	12.0	47.0
4	Theo Lee (20,CAPTAIN ES, CLAYTON, MO)	554	4.0	12.0	14.0	11.0	41.5
5	Sikander Manocha (9,MARY INSTITUTE/COUNTRY DAY HS, ST LOUIS, MO)	932	3.5	14.5	16.0	12.5	48.5
6	Charlotte Wang (2,MERAMEC ES, CLAYTON, MO)	1240	3.5	13.0	15.0	11.5	49.5
7	Ayaansh Chahar (12,MCKELVEY ES, MARYLAND HEIGHTS, MO)	0	3.5	12.5	13.5	11.5	40.0
8	Lara D Mukherji (23,MERAMEC ES, CLAYTON, MO)	516	3.5	12.0	13.0	9.0	40.0
9	Rishi Kulkarni (15,COL MILL CREEK ES, COLUMBIA, MO)	661	3.0	13.0	14.0	10.0	43.5
10	James Venezia (16,BABLER ES, WILDWOOD, MO)	602	3.0	12.0	13.5	10.0	41.0
11	Ishraj Anand (10,MCKELVEY ES, MARYLAND HEIGHTS, MO)	910	3.0	11.5	13.0	9.0	38.0
12	Ozan Carter (37,CAPTAIN ES, CLAYTON, MO)	nann	3.0	11.5	13.0	8.0	38.5
13	Peter G Barthel (30,CAPTAIN ES, CLAYTON, MO)	318	3.0	10.0	11.0	7.0	36.5
<b>3rd and Under Division</b>							
1	Lucas Liu (1,MERAMEC ES, CLAYTON, MO)	796	5.0	13.0	15.5	15.0	49.0
2	Sanjiv Menezes (4,NEW CITY ES, ST. LOUIS, MO)	446	4.0	13.0	14.0	11.0	47.0
3	Gabriel P Thompson (2,CAPTAIN ES, CLAYTON, MO)	588	3.0	14.0	15.5	10.0	46.0
4	Wyatt E LaPierre (3,CAPTAIN ES, CLAYTON, MO)	516	3.0	11.0	12.5	8.0	33.0
5	Mara Bernstein (7,NEW CITY ES, ST. LOUIS, MO)	221	3.0	9.5	9.5	9.0	26.0
6	Avery Lin-Smart (8,NEW CITY ES, ST. LOUIS, MO)	157	3.0	8.5	9.0	7.0	22.0

Team Standings						
Place	Code	Team	Score	Solk	Cum	CumOp
<b>High School Division</b>						
1	VIANH	VIANNEY HS, KIRKWOOD, MO (4)	9.0	33.5	24.0	79.0
		Dominic Khaul (3.0,1132)				
		Andrew Tate (2.0,940)				
		Theodore Dubois (2.0,614)				
		Angelo Lancia (2.0,823)				
2	CRRSH	CROSSROADS COLLEGE PREP, ST LOUIS, MO (3)	5.0	13.5	9.0	34.0
		Jack Morgan (3.0,501)				

Gateway Chess League 2025-2026 Yearbook  
Chris Bollinger Memorial Tournament

		Nasser A Williams (1.0,738)				
		Ashtin King (1.0,202)				
3	LIFTH	LIFT FOR LIFE ACADEMY, ST LOUIS, MO (3)	3.0	23.0	8.0	55.0
		Lathan Kates (2.0,693)				
		Marcus Bailey (1.0,1020)				
		Na'shad Buchanan (0.0,711)				
<b>8th and Under Division</b>						
1	WYDNM	WYDOWN MS,ST. LOUIS, MO (9)	10.0	37.5	26.5	93.5
		Ewing, Eamon (4.0,1446)	4.0	10.5	10.0	27.0
		Corson, Sidney (2.5,879)	2.5	8.5	7.5	21.5
		Mukherji, Nikhil J (2.5,649)	2.5	8.0	5.0	19.5
		Brown, Colin M (1.0,799)	1.0	10.5	4.0	25.5
2	PYCEM	PARKWAY CENTRAL MS,CHESTERFIELD (2)	3.0	17.5	8.0	41.5
		May, Teddy (3.0,883)	3.0	10.0	8.0	23.5
		Mayes, Cooper (0.0,864)	0.0	7.5	0.0	18.0
3	MWRHM	MAPLEWOOD-RICHMOND HTS MS,MAPLE (3)	3.0	11.0	8.0	25.5
		Katon, Gabriel (2.0,1011)	2.0	9.0	5.0	19.5
		McBurnett, Thurston (1.0,305)	1.0	2.0	3.0	6.0
		Esbeck, Bryce (0.0,881)	0.0	0.0	0.0	0.0
<b>6th and Under Division</b>						
1	MWRHE	MAPLEWOOD-RICHMOND HTS ES,MAPLE (6)	9.0	45.0	26.0	134.5
		Minaya-Lemonds, Ibai (3.5,1118)	3.5	15.5	11.5	48.0
		Bollinger, Calvin (3.0,553)	3.0	13.0	9.0	39.0
		Hardin, Liam (1.5,148)	1.5	8.0	3.5	24.5
		Hwang, Teresa (1.0,nnnn)	1.0	8.5	2.0	23.0
2	COMME	COMMUNITY ES,LADUE, MO (2)	5.5	28.0	17.0	77.0
		Armstrong, William (3.0,559)	3.0	12.0	8.0	30.5
		Gooch, Teddy (2.5,713)	2.5	16.0	9.0	46.5
3	WYDNM	WYDOWN MS,ST. LOUIS, MO (2)	4.0	17.5	10.0	49.0
		Kondis, Jim (3.0,nnnn)	3.0	8.5	7.0	25.0
		Yorg, Anderson (1.0,276)	1.0	9.0	3.0	24.0
4	PYWEM	PARKWAY WEST MS,CHESTERFIELD, M (2)	3.0	24.5	10.0	68.5
		Vlieks, Dean (2.0,nnnn)	2.0	12.0	5.0	33.0
		Taylor, Benjamin (1.0,745)	1.0	12.5	5.0	35.5
<b>5th and Under Division</b>						
1	CAPTE	CAPTAIN ES,CLAYTON, MO (7)	12.5	49.0	33.5	149.5
		Lee, Theo (4.0,554)	4.0	14.0	11.0	41.5
		Carter, Ozan (3.0,nnnn)	3.0	13.0	8.0	38.5
		Barthel, Peter G (3.0,318)	3.0	11.0	7.0	36.5
		Lobonc-Jackson, Jameson G (2.5,555)	2.5	11.0	7.5	33.0
2	MCKVE	MCKELVEY ES,MARYLAND HEIGHTS, M (3)	11.0	41.5	34.0	125.5
		Kanchan, Ayaansh (4.5,1045)	4.5	15.0	13.5	47.5
		Chahar, Ayaansh (3.5,852)	3.5	13.5	11.5	40.0
		Anand, Ishraj (3.0,910)	3.0	13.0	9.0	38.0
3	MMECE	MERAMEC ES,CLAYTON, MO (5)	8.5	46.5	23.0	138.0
		Wang, Charlotte (3.5,1240)	3.5	15.0	11.5	49.5
		Mukherji, Lara D (3.5,516)	3.5	13.0	9.0	40.0
		Mukherji, Aviram (1.0,nnnn)	1.0	9.5	2.0	23.5

Gateway Chess League 2025-2026 Yearbook  
Chris Bollinger Memorial Tournament

		Brown, Claire (0.5,139)	0.5	9.0	0.5	25.0
4	MICDH	MARY INSTITUTE/COUNTRY DAY HS,S (2)	5.5	29.0	18.5	81.0
		Manocha, Sikander (3.5,932)	3.5	16.0	12.5	48.5
		Potts, Jack (2.0,455)	2.0	13.0	6.0	32.5
5	NEWCE	NEW CITY ES,ST. LOUIS, MO (3)	5.0	38.0	19.0	102.0
		DeBord, William (2.0,904)	2.0	14.5	9.0	42.5
		Butler, Liam (2.0,525)	2.0	11.5	7.0	30.5
		Johnson, Theodore R (1.0,449)	1.0	12.0	3.0	29.0
<b>3rd and Under Division</b>						
1	NEWCE	NEW CITY ES, ST. LOUIS, MO (6)	12.0	42.5	34.0	125.0
		Sanjiv Menezes (4.0,446)				
		Mara Bernstein (3.0,221)				
		Avery Lin-Smart (3.0,157)				
		Lewis Thomas (2.0,105)				
		Eli Johnson (2.0,264)				
2	CAPTE	CAPTAIN ES, CLAYTON, MO (5)	8.5	49.0	22.0	130.0
		Gabriel P Thompson (3.0,588)				
		Wyatt E LaPierre (3.0,516)				
		Thomas Vesoulis (1.5,nnnn)				
		Harry Lee (1.0,101)				

<b>Standings/Cross Table - Individuals - 4 Round Sections</b>																
Place	Name	Rate	ID	Team	Div	Gr	Pts	MMed	Solk	Cum	CumOp	Rnd1	Rnd2	Rnd3	Rnd4	
<b>High School Section</b>																
1	Prabhat, Ayush	1289	32202398	FZWEH	1	11	4.0	8.0	8.5	10.0	22.0	W14	W9	W2	W3	
2	Khaul, Dominic	1132	31492308	VIANH	1	11	3.0	8.5	8.5	8.0	22.0	W13	W4	L1	W6	
3	Malhotra, Saksham	1194	30196471	PWWEH	1	11	3.0	7.5	8.5	9.0	24.0	W10	W6	W7	L1	
4	Rodriguez, Dominic	1363	31354318	VERCH	1	10	3.0	7.0	8.5	7.0	22.0	W8	L2	W11	W7	
5	Morgan, Jack	501	32561350	CRRSH	1	9	3.0	4.0	4.0	5.0	9.0	L9	-B-	W8	W13	
6	Kates, Lathan	693	32589319	LIFTH	1	10	2.0	5.0	8.0	5.0	22.0	-B-	L3	W9	L2	
7	Dubois, Theodore	614	32254574	VIANH	1	10	2.0	4.5	8.5	7.0	21.0	W11	W10	L3	L4	
8	Lancia, Angelo	823	31515131	VIANH	1	11	2.0	4.5	7.5	4.0	14.0	L4	W13	L5	W12	
9	Tate, Andrew	940	30830494	VIANH	1	12	2.0	4.0	9.0	5.0	22.0	W5	L1	L6	W10	
10	Williams, Nasser A	738	31518570	CRRSH	1	11	1.0	4.5	7.5	2.0	21.0	L3	L7	W14	L9	
11	Bailey, Marcus	1020	32352697	LIFTH	1	11	1.0	2.5	5.5	3.0	14.0	L7	W14	L4	-U-	
12	King, Ashtin	202	31145202	CRRSH	1	11	1.0	0.0	2.0	2.0	4.0	-U-	-U-	W13	L8	
13	Buchanan, Na'shad	711	30947740	LIFTH	1	12	0.0	6.5	9.5	0.0	19.0	L2	L8	L12	L5	
14	Sage, Jacob	788	32354007	CHBRH	1	11	0.0	2.5	6.5	0.0	15.0	L1	L11	L10	-U-	
<b>9th and Under &amp; 8th and Under Combined Section</b>																
1	Ewing, Eamon	1446	16771236	WYDNM	8	8	4.0	8.5	10.5	10.0	27.0	W7	W10	W4	W2	
2	Gorislavsky, Oliver	1349	16224647	PWWEH	9	9	3.0	9.0	10.5	9.0	27.0	W15	W11	W3	L1	
3	May, Teddy	883	32045830	PYCEM	8	6	3.0	8.5	10.0	8.0	23.5	W19	W5	L2	W8	
4	Anand, Ketan	1088	17092994	JNBSH	8	8	3.0	7.5	8.0	8.0	21.5	W18	W12	L1	W6	
5	Hayden, Michael	482	32504321	STORM	8	8	3.0	4.5	4.5	7.0	12.0	W17	L3	W18	W12	
6	Wahana, Sasangka	1464	31671797	PYSOM	8	8	2.5	8.0	9.0	7.5	24.5	W9	D8	W12	L4	
7	Sriram, Ashvin	480	31070710	SELMV	8	7	2.5	8.0	8.0	5.0	18.0	L1	W17	D9	W15	
8	Corson, Sidney	879	31246519	WYDNM	8	7	2.5	7.5	8.5	7.5	21.5	W14	D6	W10	L3	
9	Mukherji, Nikhil J	649	31197557	WYDNM	8	7	2.5	7.0	8.0	5.0	19.5	L6	W14	D7	W11	
10	Katon, Gabriel	1011	30769577	MWRHM	8	8	2.0	4.0	9.0	5.0	19.5	W20	L1	L8	W13	
11	Logan, Langston	653	32036191	CRRSH	8	6	2.0	3.5	6.5	6.0	16.0	W13	L2	W17	L9	

Gateway Chess League 2025-2026 Yearbook  
Chris Bollinger Memorial Tournament

Standings/Cross Table - Individuals - 4 Round Sections																
Place	Name	Rate	ID	Team	Div	Gr	Pts	MMed	Solk	Cum	CumOp	Rnd1	Rnd2	Rnd3	Rnd4	
12	Brown, Colin M	799	31554111	WYDNM	8	7	1.0	7.5	10.5	4.0	25.5	W16	L4	L6	L5	
13	Adam, Qais		32808052	WYDNM	8	7	1.0	5.0	7.0	2.0	15.0	L11	L16	W14	L10	
14	Malhotra, Hriday	130	30584391	PYWEM	8	7	1.0	3.5	6.0	1.0	14.5	L8	L9	L13	W17	
15	Briscoe, Sy	470	30769339	WYDNM	8	7	1.0	3.0	6.0	3.0	14.0	L2	W18	-U-	L7	
16	McBurnett, Thurston	305	30797900	MWRHM	8	7	1.0	1.0	2.0	3.0	6.0	L12	W13	-U-	-U-	
17	Gelfand, Chase	137	31591836	WYDNM	8	7	0.0	5.5	8.5	0.0	19.0	L5	L7	L11	L14	
18	Mayes, Cooper	864	31553901	PYCEM	8	7	0.0	4.5	7.5	0.0	18.0	L4	L15	L5	-U-	
19	Kondis, Jim		32480781	WYDNM	8	6	0.0	0.0	3.0	0.0	8.0	L3	-U-	-U-	-U-	
20	Yorg, Anderson	276	30952419	WYDNM	8	6	0.0	0.0	2.0	0.0	5.0	L10	-U-	-U-	-U-	
21	Esbeck, Bryce	881	30769425	MWRHM	8	8	0.0	0.0	0.0	0.0	0.0	-N-	-U-	-U-	-U-	

Standings/Cross Table - Individuals - 5 Round Sections																
Place	Name	Rate	ID	Team	Div	Gr	Pts	MMed	Solk	Cum	CumOp	Rnd1	Rnd2	Rnd3	Rnd4	Rnd5
<b>5th and Under &amp; 6th and Under Combined Section</b>																
1	Suddala, Sritanvi	1301	32449186	STANE	5	5	4.5	15.5	16.5	13.5	53.0	W11	W37	D2	W9	W4
2	Kanchan, Ayaansh	1045	30729331	MCKVE	5	5	4.5	13.5	15.0	13.5	47.5	W30	W32	D1	W8	W7
3	Singh, Harjas	1013	30885306	CRVWM	6	6	4.0	14.0	16.0	13.0	50.0	W28	W16	W5	L4	W12
4	Ahuja, Mannan	1128	17207535	MICDH	6	6	4.0	13.5	15.0	14.0	45.5	W45	W13	W24	W3	L1
5	Manojkumar, Hithesh	1165	30495904	OFEME	5	5	4.0	13.0	15.0	12.0	47.0	W25	W12	L3	W17	W13
6	Lee, Theo	554	31518335	CAPTE	5	5	4.0	12.0	14.0	11.0	41.5	W26	L8	W20	W24	W14
7	Manocha, Sikander	932	39089066	MICDH	5	2	3.5	14.5	16.0	12.5	48.5	W19	W35	D9	W10	L2
8	Minaya-Lemonds, Ibai	1118	30033467	MWRHE	6	6	3.5	14.5	15.5	11.5	48.0	W36	W6	D10	L2	W21
9	Wang, Charlotte	1240	30018604	MMECE	5	5	3.5	13.0	15.0	11.5	49.5	W29	W21	D7	L1	W22
10	Chahar, Ayaansh	852	31936249	MCKVE	5	5	3.5	12.5	13.5	11.5	40.0	W42	W15	D8	L7	W23
11	Mukherji, Lara D	516	31197562	MMECE	5	5	3.5	12.0	13.0	9.0	40.0	L1	W43	W15	D21	W24
12	Kulkarni, Rishi	661	30510157	COMCE	5	4	3.0	13.0	14.0	10.0	43.5	W27	L5	W34	W18	L3
13	Venezia, James	602	31482130	BBLRE	5	4	3.0	12.0	13.5	10.0	41.0	W40	L4	W35	W33	L5
14	Anand, Ishraj	910	32214091	MCKVE	5	5	3.0	11.5	13.0	9.0	38.0	L35	W39	W18	W16	L6
15	Carter, Ozan		32639444	CAPTE	5	4	3.0	11.5	13.0	8.0	38.5	W17	L10	L11	W39	W32
16	Bollinger, Calvin	553	30952232	MWRHE	6	5	3.0	11.0	13.0	9.0	39.0	W31	L3	W41	L14	W29
17	Armstrong, William	559	30797583	COMME	6	4	3.0	11.0	12.0	8.0	30.5	L15	W42	W26	L5	W28
18	Warford, Eli A	585	31554138	JOWAE	6	6	3.0	10.5	11.5	10.0	34.0	W38	W33	L14	L12	W27
19	Barthel, Peter G	318	31518304	CAPTE	5	5	3.0	10.0	11.0	7.0	36.5	L7	W27	L21	W26	W37
20	Kondis, Jim		32480781	WYDNM	6	6	3.0	8.5	8.5	7.0	25.0	-U-	W36	L6	W35	W25
21	Gooch, Teddy	713	30797546	COMME	6	4	2.5	10.0	16.0	9.0	46.5	W22	L9	W19	D11	L8
22	Karnati, Suchethan K		32290455	FZWEM	6	6	2.5	7.0	11.5	7.5	38.0	L21	W28	D23	W37	L9
23	Lobonc-Jackson, Jameson G	555	31519355	CAPTE	5	4	2.5	6.0	11.0	7.5	33.0	L41	W40	D22	W32	L10
24	DeBord, William	904	30917460	NEWCE	5	5	2.0	10.5	14.5	9.0	42.5	W34	W41	L4	L6	L11
25	Potts, Jack	455	32615410	MICDH	5	4	2.0	9.0	13.0	6.0	32.5	L5	W44	L33	W31	L20
26	Toimentseva, Daria		32844304	GLRGE	5	2	2.0	9.0	13.0	5.0	32.0	L6	W30	L17	L19	W36
27	Vlieks, Dean		32214159	PYWEM	6	6	2.0	9.0	12.0	5.0	33.0	L12	L19	W30	W36	L18
28	Lee, Gino	360	31519495	CAPTE	5	4	2.0	8.0	12.0	5.0	34.0	L3	L22	W40	W34	L17
29	Butler, Liam	525	30769366	NEWCE	5	5	2.0	8.0	11.5	7.0	30.5	L9	W38	W31	L30	L16
30	Ase, Amandla	397	31554127	LIFTH	5	5	2.0	7.0	11.5	3.0	32.5	L2	L26	L27	W29	W38
31	York, Xander		32757769	CAPTE	5	4	2.0	7.0	10.0	5.0	25.0	L16	W45	L29	L25	W39

Gateway Chess League 2025-2026 Yearbook  
Chris Bollinger Memorial Tournament

Standings/Cross Table - Individuals - 5 Round Sections																
Place	Name	Rate	ID	Team	Div	Gr	Pts	MMed	Solk	Cum	CumOp	Rnd1	Rnd2	Rnd3	Rnd4	Rnd5
32	Hayden, Christopher	489	32504333	AMESE	5	5	2.0	6.5	11.0	7.0	34.0	-B-	L2	W37	L23	L15
33	Iyer, Isha J	1110	31681225	WLDHE	5	4	2.0	6.0	9.0	8.0	26.5	W43	L18	W25	L13	-N-
34	Hardin, Liam	148	31481650	MWRHE	6	5	1.5	5.0	8.0	3.5	24.5	L24	-B-	L12	L28	D42
35	Ambler, Nolan	261	31519419	CAPTE	5	4	1.0	9.5	13.0	5.0	38.5	W14	L7	L13	L20	-U-
36	Johnson, Theodore R	449	31553465	NEWCE	5	5	1.0	8.5	12.0	3.0	29.0	L8	L20	W44	L27	L26
37	Taylor, Benjamin	745	32640275	PYWEM	6	6	1.0	8.0	12.5	5.0	35.5	W44	L1	L32	L22	L19
38	Mukherji, Aviram		32610408	MMECE	5	K	1.0	6.5	9.5	2.0	23.5	L18	L29	L39	W43	L30
39	Yorg, Anderson	276	30952419	WYDNM	6	6	1.0	6.0	9.0	3.0	24.0	-U-	L14	W38	L15	L31
40	Hwang, Teresa		32844383	MWRHE	6	5	1.0	5.5	8.5	2.0	23.0	L13	L23	L28	W42	-N-
41	Singh, Manjot		31952104	BLRVE	6	4	1.0	4.5	7.5	5.0	25.5	W23	L24	L16	-N-	-N-
42	Brown, Claire	139	32112361	MMECE	5	2	0.5	5.5	9.0	0.5	25.0	L10	L17	-N-	L40	D34
43	Baker, Livia	128	32097765	MWRHE	6	4	0.5	4.5	8.0	0.5	19.5	L33	L11	-N-	L38	D44
44	Ferguson, Archer	104	32098320	MWRHE	6	5	0.5	3.0	5.0	0.5	14.5	L37	L25	L36	-N-	D43
45	Liao, Ivan	471	32566209	MMECE	5	3	0.0	2.0	6.0	0.0	19.0	L4	L31	-U-	-U-	-U-
<b>3rd and Under Section</b>																
1	Liu, Lucas	796	32016449	MMECE	3	2	5.0	13.0	15.5	15.0	49.0	W5	W2	W3	W8	W7
2	Menezes, Sanjiv	446	32155290	NEWCE	3	3	4.0	13.0	14.0	11.0	47.0	W13	L1	W7	W3	W8
3	Thompson, Gabriel P	588	31519842	CAPTE	3	3	3.0	14.0	15.5	10.0	46.0	W6	W10	L1	L2	W9
4	LaPierre, Wyatt E	516	31519770	CAPTE	3	3	3.0	11.0	12.5	8.0	33.0	L7	W12	W6	L5	W10
5	Bernstein, Mara	221	32354427	NEWCE	3	2	3.0	9.5	9.5	9.0	26.0	L1	W13	W14	W4	-U-
6	Lin-Smart, Avery	157	32155664	NEWCE	3	3	3.0	8.5	9.0	7.0	22.0	L3	W11	L4	W14	W13
7	Manojkumar, Mahima	111	32059748	OFEME	3	1	2.5	9.5	16.5	9.0	51.0	W4	D8	L2	W9	L1
8	Duff, Josephine	376	32098385	RSMNE	5	3	2.5	8.5	15.0	10.0	48.0	W9	D7	W10	L1	L2
9	Thomas, Lewis	105	32669395	NEWCE	3	2	2.0	7.0	10.0	7.0	30.0	L8	W14	W11	L7	L3
10	Johnson, Eli	264	32266910	NEWCE	3	3	2.0	6.5	9.5	6.0	31.0	-B-	L3	L8	W13	L4
11	Vesoulis, Thomas		32844663	CAPTE	3	K	1.5	4.0	7.0	1.0	16.0	-N-	L6	L9	D12	-B-
12	Hartman, Leona	105	32155344	NEWCE	3	3	1.5	3.0	6.0	2.0	12.0	-N-	L4	L13	D11	W14
13	Lee, Harry	101	32353905	CAPTE	3	1	1.0	10.0	14.0	3.0	35.0	L2	L5	W12	L10	L6
14	Owens, Ezra		32697151	CAPTE	3	K	0.0	7.0	10.5	0.0	25.0	-U-	L9	L5	L6	L12

Extra Games						
Num	Name	Rate	ID	Team	Gr	Rnd1
1	Hardin, Liam	148	31481650	MWRHE	5	L2
2	Thomas, Lewis	105	32669395	NEWCE	3	W1

Gateway Chess League 2025-2026 Yearbook  
Chris Bollinger Memorial Tournament

## Wall Chart

2026 Chris Bollinger Memorial -- High School

Wall Chart, Page 1

Name/ID	Group/Team	Rate	Rnd 1	Rnd 2	Rnd 3	Rnd 4
1. Dominic Rodriguez 31354318	10 VERCH	1363	W 7 1.0	B 4 1.0	W 5 2.0	B 12 3.0
2. Ayush Prabhat 32202398	11 FZWEH	1289	B 8 1.0	W 6 2.0	B 4 3.0	W 3 4.0
3. Saksham Malhotra 30196471	11 PWWEH	1194	W 9 1.0	B 11 2.0	W 12 3.0	B 2 3.0
4. Dominic Khaul 31492308	11 VIANH	1132	B 10 1.0	W 1 2.0	W 2 2.0	B 11 3.0
5. Marcus Bailey 32352697	11 LIFTH	1020	B 12 0.0	W 8 1.0	B 1 1.0	--- 1.0
6. Andrew Tate 30830494	12 VIANH	940	W 13 1.0	B 2 1.0	W 11 1.0	B 9 2.0
7. Angelo Lancia 31515131	11 VIANH	823	B 1 0.0	W 10 1.0	B 13 1.0	B 14 2.0
8. Jacob Sage 32354007	11 CHBRH	788	W 2 0.0	B 5 0.0	W 9 0.0	--- 0.0
9. Nasser A Williams 31518570	11 CRRSH	738	B 3 0.0	W 12 0.0	B 8 1.0	W 6 1.0
10. Na'shad Buchanan 30947740	12 LIFTH	711	W 4 0.0	B 7 0.0	W 14 0.0	W 13 0.0
11. Lathan Kates 32589319	10 LIFTH	693	BYE 1.0	W 3 1.0	B 6 2.0	W 4 2.0
12. Theodore Dubois 32254574	10 VIANH	614	W 5 1.0	B 9 2.0	B 3 2.0	W 1 2.0
13. Jack Morgan 32561350	9 CRRSH	501	B 6 0.0	BYE 1.0	W 7 2.0	B 10 3.0
14. Ashtin King 31145202	11 CRRSH	202	--- 0.0	--- 0.0	B 10 1.0	W 7 1.0

2026 Chris Bollinger Memorial -- K-8 and K-9

Wall Chart, Page 1

Name/ID	Group/Team	Rate	Rnd 1	Rnd 2	Rnd 3	Rnd 4
1. Sasangka Wahana 31671797	8 PYSOM	1464	W 12 1.0	B 8 1.5	W 10 2.5	W 4 2.5
2. Eamon Ewing 16771236	8 WYDNM	1446	B 14 1.0	W 5 2.0	B 4 3.0	W 3 4.0
3. Oliver Gorislavsky 16224647	9 PWWEH	1349	W 15 1.0	B 11 2.0	W 6 3.0	B 2 3.0
4. Ketan Anand	8	1088	B 9	W 10	W 2	B 1

Gateway Chess League 2025-2026 Yearbook  
Chris Bollinger Memorial Tournament

17092994	JNBSH		1.0	2.0	2.0	3.0	
5. Gabriel Katon 30769577	8 MWRHM	1011	W 17 1.0	B 2 1.0	W 8 1.0	B 20 2.0	
6. Teddy May 32045830	6 PYCEM	883	B 21 1.0	W 13 2.0	B 3 2.0	W 8 3.0	
7. Bryce Esbeck 30769425	8 MWRHM	881	ZERO 0.0	---	---	---	
8. Sidney Corson 31246519	7 WYDNM	879	W 19 1.0	W 1 1.5	B 5 2.5	B 6 2.5	
9. Cooper Mayes 31553901	7 PYCEM	864	W 4 0.0	B 15 0.0	B 13 0.0	---	0.0
10. Colin M Brown 31554111	7 WYDNM	799	W 16 1.0	B 4 1.0	B 1 1.0	W 13 1.0	
11. Langston Logan 32036191	6 CRRSH	653	B 20 1.0	W 3 1.0	B 18 2.0	W 12 2.0	
12. Nikhil J Mukherji 31197557	7 WYDNM	649	B 1 0.0	W 19 1.0	B 14 1.5	B 11 2.5	
13. Michael Hayden 32504321	8 STORM	482	W 18 1.0	B 6 1.0	W 9 2.0	B 10 3.0	
14. Ashvin Sriram 31070710	7 SELVM	480	W 2 0.0	B 18 1.0	W 12 1.5	B 15 2.5	
15. Sy Briscoe 30769339	7 WYDNM	470	B 3 0.0	W 9 1.0	---	W 14 1.0	
16. Thurston McBurnett 30797900	7 MWRHM	305	B 10 0.0	W 20 1.0	---	---	1.0
17. Anderson Yorg 30952419	6 WYDNM	276	B 5 0.0	---	---	---	0.0
18. Chase Gelfand 31591836	7 WYDNM	137	B 13 0.0	W 14 0.0	W 11 0.0	B 19 0.0	
19. Hridey Malhotra 30584391	7 PYWEM	130	B 8 0.0	B 12 0.0	W 20 0.0	W 18 1.0	
20. Qais Adam 32808052	7 WYDNM	nnnn	W 11 0.0	B 16 0.0	B 19 1.0	W 5 1.0	
21. Jim Kondis 32480781	6 WYDNM	nnnn	W 6 0.0	---	---	---	0.0

2026 Chris Bollinger Memorial -- K-6 and K-5

Wall Chart, Page 1

Name/ID	Group/Team	Rate	Rnd 1	Rnd 2	Rnd 3	Rnd 4	Rnd 5
1. Sritanvi Suddala 32449186	5 STANE	1301	W 23 1.0	B 13 2.0	W 7 2.5	B 2 3.5	W 4 4.5
2. Charlotte Wang 30018604	5 MMECE	1240	B 22 1.0	W 14 2.0	B 9 2.5	W 1 2.5	B 43 3.5

Gateway Chess League 2025-2026 Yearbook  
Chris Bollinger Memorial Tournament

3. Hithesh Manojkumar 30495904	5 OFEME	1165	W 26 1.0	B 15 2.0	W 8 2.0	B 18 3.0	W 16 4.0
4. Mannan Ahuja 17207535	6 MICDH	1128	B 25 1.0	W 16 2.0	B 11 3.0	W 8 4.0	B 1 4.0
5. Ibai Minaya-Lemonds 30033467	6 MWRHE	1118	W 27 1.0	B 20 2.0	W 12 2.5	B 7 2.5	W 14 3.5
6. Isha J Iyer 31681225	4 WLDHE	1110	B 35 1.0	W 17 1.0	B 26 2.0	W 16 2.0	ZERO 2.0
7. Ayaansh Kanchan 30729331	5 MCKVE	1045	W 28 1.0	B 24 2.0	B 1 2.5	W 5 3.5	B 9 4.5
8. Harjas Singh 30885306	6 CRVWM	1013	B 29 1.0	W 21 2.0	B 3 3.0	B 4 3.0	W 15 4.0
9. Sikander Manocha 39089066	2 MICDH	932	W 30 1.0	B 32 2.0	W 2 2.5	B 12 3.5	W 7 3.5
10. Ishraj Anand 32214091	5 MCKVE	910	B 32 0.0	W 31 1.0	B 17 2.0	W 21 3.0	B 20 3.0
11. William DeBord 30917460	5 NEWCE	904	W 33 1.0	B 37 2.0	W 4 2.0	B 20 2.0	W 23 2.0
12. Ayaansh Chahar 31936249	5 MCKVE	852	B 34 1.0	W 39 2.0	B 5 2.5	W 9 2.5	B 19 3.5
13. Benjamin Taylor 32640275	6 PYWEM	745	B 36 1.0	W 1 1.0	W 24 1.0	B 43 1.0	W 30 1.0
14. Teddy Gooch 30797546	4 COMME	713	W 43 1.0	B 2 1.0	W 30 2.0	B 23 2.5	B 5 2.5
15. Rishi Kulkarni 30510157	4 COMCE	661	B 45 1.0	W 3 1.0	B 33 2.0	W 17 3.0	B 8 3.0
16. James Venezia 31482130	4 BBLRE	602	W 41 1.0	B 4 1.0	W 32 2.0	B 6 3.0	B 3 3.0
17. Eli A Warford 31554138	6 JOWAE	585	W 40 1.0	B 6 2.0	W 10 2.0	B 15 2.0	W 45 3.0
18. William Armstrong 30797583	4 COMME	559	B 39 0.0	W 34 1.0	B 42 2.0	W 3 2.0	B 29 3.0
19. Jameson G Lobonc-Jackson 31519355	4 CAPTE	555	W 37 0.0	B 41 1.0	W 43 1.5	B 24 2.5	W 12 2.5
20. Theo Lee 31518335	5 CAPTE	554	B 42 1.0	W 5 1.0	B 44 2.0	W 11 3.0	W 10 4.0
21. Calvin Bollinger 30952232	5 MWRHE	553	W 38 1.0	B 8 1.0	W 37 2.0	B 10 2.0	W 22 3.0
22. Liam Butler 30769366	5 NEWCE	525	W 2 0.0	B 40 1.0	W 38 2.0	B 28 2.0	B 21 2.0
23. Lara D Mukherji 31197562	5 MMECE	516	B 1 0.0	W 35 1.0	B 39 2.0	W 14 2.5	B 11 3.5

Gateway Chess League 2025-2026 Yearbook  
Chris Bollinger Memorial Tournament

24. Christopher Hayden 32504333	5 AMESE	489	BYE 1.0	W 7 1.0	B 13 2.0	W 19 2.0	B 39 2.0
25. Ivan Liao 32566209	3 MMECE	471	W 4 0.0	B 38 0.0	--- 0.0	--- 0.0	--- 0.0
26. Jack Potts 32615410	4 MICDH	455	B 3 0.0	W 36 1.0	W 6 1.0	B 38 2.0	W 44 2.0
27. Theodore R Johnson 31553465	5 NEWCE	449	B 5 0.0	W 44 0.0	B 36 1.0	W 45 1.0	B 42 1.0
28. Amandla Ase 31554127	5 LIFTH	397	B 7 0.0	W 42 0.0	B 45 0.0	W 22 1.0	B 40 2.0
29. Gino Lee 31519495	4 CAPTE	360	W 8 0.0	B 43 0.0	W 41 1.0	B 33 2.0	W 18 2.0
30. Peter G Barthel 31518304	5 CAPTE	318	B 9 0.0	W 45 1.0	B 14 1.0	W 42 2.0	B 13 3.0
31. Anderson Yorg 30952419	6 WYDNM	276	--- 0.0	B 10 0.0	W 40 1.0	W 39 1.0	B 38 1.0
32. Nolan Ambler 31519419	4 CAPTE	261	W 10 1.0	W 9 1.0	B 16 1.0	B 44 1.0	--- 1.0
33. Liam Hardin 31481650	5 MWRHE	148	B 11 0.0	BYE 1.0	W 15 1.0	W 29 1.0	B 34 1.5
34. Claire Brown 32112361	2 MMECE	139	W 12 0.0	B 18 0.0	ZERO 0.0	B 41 0.0	W 33 0.5
35. Livia Baker 32097765	4 MWRHE	128	W 6 0.0	B 23 0.0	ZERO 0.0	B 40 0.0	W 36 0.5
36. Archer Ferguson 32098320	5 MWRHE	104	W 13 0.0	B 26 0.0	W 27 0.0	ZERO 0.0	B 35 0.5
37. Manjot Singh 31952104	4 BLRVE	nnnn	B 19 1.0	W 11 1.0	B 21 1.0	ZERO 1.0	ZERO 1.0
38. Xander York 32757769	4 CAPTE	nnnn	B 21 0.0	W 25 1.0	B 22 1.0	W 26 1.0	W 31 2.0
39. Ozan Carter 32639444	4 CAPTE	nnnn	W 18 1.0	B 12 1.0	W 23 1.0	B 31 2.0	W 24 3.0
40. Aviram Mukherji 32610408	K MMECE	nnnn	B 17 0.0	W 22 0.0	B 31 0.0	W 35 1.0	W 28 1.0
41. Teresa Hwang 32844383	5 MWRHE	nnnn	B 16 0.0	W 19 0.0	B 29 0.0	W 34 1.0	ZERO 1.0
42. Daria Toimentseva 32844304	2 GLRGE	nnnn	W 20 0.0	B 28 1.0	W 18 1.0	B 30 1.0	W 27 2.0
43. Suchethan K Karnati 32290455	6 FZWEM	nnnn	B 14 0.0	W 29 1.0	B 19 1.5	W 13 2.5	W 2 2.5
44. Jim Kondis 32480781	6 WYDNM	nnnn	--- 0.0	B 27 1.0	W 20 1.0	W 32 2.0	B 26 3.0
45. Dean Vlieks	6	nnnn	W 15	B 30	W 28	B 27	B 17

Gateway Chess League 2025-2026 Yearbook  
Chris Bollinger Memorial Tournament

32214159                                      PYWEM |                                      | 0.0 | 0.0 | 1.0 | 2.0 | 2.0 |

2026 Chris Bollinger Memorial -- 3rd and Under

Wall Chart, Page 1

Name/ID	Group/Team	Rate	Rnd 1	Rnd 2	Rnd 3	Rnd 4	Rnd 5
1. Lucas Liu 32016449	2   MMECE	796	W 7 1.0	B 4 2.0	W 2 3.0	B 5 4.0	W 9 5.0
2. Gabriel P Thompson 31519842	3   CAPTE	588	B 8 1.0	W 6 2.0	B 1 2.0	W 4 2.0	B 11 3.0
3. Wyatt E LaPierre 31519770	3   CAPTE	516	W 9 0.0	B 10 1.0	W 8 2.0	B 7 2.0	W 6 3.0
4. Sanjiv Menezes 32155290	3   NEWCE	446	B 12 1.0	W 1 1.0	W 9 2.0	B 2 3.0	W 5 4.0
5. Josephine Duff 32098385	3   RSMNE	376	W 11 1.0	B 9 1.5	B 6 2.5	W 1 2.5	B 4 2.5
6. Eli Johnson 32266910	3   NEWCE	264	BYE 1.0	B 2 1.0	W 5 1.0	W 12 2.0	B 3 2.0
7. Mara Bernstein 32354427	2   NEWCE	221	B 1 0.0	W 12 1.0	B 13 2.0	W 3 3.0	--- 3.0
8. Avery Lin-Smart 32155664	3   NEWCE	157	W 2 0.0	B 14 1.0	B 3 1.0	W 13 2.0	B 12 3.0
9. Mahima Manojkumar 32059748	1   OFEME	111	B 3 1.0	W 5 1.5	B 4 1.5	W 11 2.5	B 1 2.5
10. Leona Hartman 32155344	3   NEWCE	105	ZERO 0.0	W 3 0.0	B 12 0.0	W 14 0.5	B 13 1.5
11. Lewis Thomas 32669395	2   NEWCE	105	B 5 0.0	B 13 1.0	W 14 2.0	B 9 2.0	W 2 2.0
12. Harry Lee 32353905	1   CAPTE	101	W 4 0.0	B 7 0.0	W 10 1.0	B 6 1.0	W 8 1.0
13. Ezra Owens 32697151	K   CAPTE	nnnn	--- 0.0	W 11 0.0	W 7 0.0	B 8 0.0	W 10 0.0
14. Thomas Vesoulis 32844663	K   CAPTE	nnnn	ZERO 0.0	W 8 0.0	B 11 0.0	B 10 0.5	BYE 1.5

2026 Chris Bollinger Memorial -- Extra Games

Wall Chart, Page 1

Name/ID	Group/Team	Rate
1. Liam Hardin 31481650	5   MWRHE	148
2. Lewis Thomas 32669395	3   NEWCE	105

Gateway Chess League 2025-2026 Yearbook  
Chris Bollinger Memorial Tournament

### Grand Prix Scores

Section - High School												
Num	Player Name	USCF ID	Grade	Team	Pre Rating	Post Rating	Round 1	Round 2	Round 3	Round 4	Raw Points	Points
1	Ayush Prabhat	32202398	11	FZWEH	1348	1403	1539 W 13	1737 W 6	1981 W 4	2137 W 3	7.394	11.091
2	Dominic Rodriguez	31354318	10	VERCH	1324	1306	1613 W 7	1181 L 4	1848 W 10	1579 W 9	6.221	9.331
3	Saksham Malhotra	30196471	11	PWWEH	1351	1337	1526 W 11	1564 W 8	1579 W 9	1403 L 1	6.072	9.108
4	Dominic Khaul	31492308	11	VIANH	1128	1181	1524 W 14	2106 W 2	1403 L 1	1564 W 8	6.597	9.895
5	Jack Morgan	32561350	9	CRRSH	442	652	937 L 6	1078 B	1613 W 7	1524 W 14	5.152	7.728
6	Andrew Tate	30830494	12	VIANH	963	937	1452 W 5	1403 L 1	764 L 8	1526 W 11	5.145	7.717
7	Angelo Lancia	31515131	11	VIANH	836	813	1306 L 2	1524 W 14	652 L 5	1078 W 12	4.560	6.840
8	Lathan Kates	32589319	10	LIFTH	693	764	1078 B	1337 L 3	1737 W 6	1181 L 4	5.333	7.999
9	Theodore Dubois	32254574	10	VIANH	614	779	1848 W 10	1526 W 11	1337 L 3	1306 L 2	6.017	9.025
10	Marcus Bailey	32352697	11	LIFTH	1100	1048	779 L 9	1539 W 13	1306 L 2	0 U	3.624	5.436
11	Nasser A Williams	31518570	11	CRRSH	738	726	1337 L 3	779 L 9	1539 W 13	937 L 6	4.592	6.888
12	Ashtin King	31145202	11	CRRSH	202	278	0 U	0 U	1524 W 14	813 L 7	2.337	3.505
13	Jacob Sage	32354007	11	CHBRH	788	739	1403 L 1	1048 L 10	726 L 11	0 U	3.177	4.765
14	Na'shad Buchanan	30947740	12	LIFTH	856	724	1181 L 4	813 L 7	278 L 12	652 L 5	2.924	4.386

Section - 8th & 9th and Under												
Num	Player Name	USCF ID	Grade	Team	Pre Rating	Post Rating	Round 1	Round 2	Round 3	Round 4	Raw Points	Points
1	Eamon Ewing	16771236	8	WYDNM	1450	1478	1377 W 9	1753 W 10	1989 W 3	2139 W 2	7.258	10.887
2	Oliver Gorislavsky	16224647	9	PWWEH	1349	1339	1314 W 13	1441 W 11	1748 W 4	1478 L 1	5.981	8.971
3	Ketan Anand	17092994	8	JNBSH	1120	1189	1560 W 17	1557 W 12	1478 L 1	2187 W 6	6.782	10.173
4	Teddy May	32045830	6	PYCEM	883	948	1331 W 20	1440 W 5	1339 L 2	1696 W 7	5.806	8.709
5	Michael Hayden	32504321	8	STORM	420	640	986 W 19	948 L 4	1560 W 17	1557 W 12	5.051	7.576
6	Sasangka Wahana	31671797	8	PYSOM	1437	1387	1476 W 8	1296 D 7	1557 W 12	1189 L 3	5.518	8.277
7	Sidney Corson	31246519	7	WYDNM	826	896	1103 W 15	1787 D 6	1753 W 10	948 L 4	5.591	8.386
8	Nikhil J Mukherji	31197557	7	WYDNM	630	676	1387 L 6	1103 W 15	977 D 9	1441 W 11	4.908	7.362
9	Ashvin Sriram	31070710	7	SELVM	480	577	1478 L 1	986 W 19	1076 D 8	1314 W 13	4.854	7.281
10	Gabriel Katon	30769577	8	MWRHM	986	953	1088 W 18	1478 L 1	896 L 7	1069 W 16	4.531	6.796
11	Langston Logan	32036191	6	CRRSH	662	641	1069 W 16	1339 L 2	986 W 19	676 L 8	4.070	6.105
12	Colin M Brown	31554111	7	WYDNM	799	757	1158 W 14	1189 L 3	1387 L 6	640 L 5	4.374	6.561
13	Sy E Briscoe	30769339	7	WYDNM	470	514	1339 L 2	1560 W 17	0 U	577 L 9	3.476	5.214

## Gateway Chess League 2025-2026 Yearbook Chris Bollinger Memorial Tournament

14	Thurston McBurnett	30797900	7	MWRHM	331	358	757 L 12	1069 W 16	o U	o U	1.826	2.739
15	Hridey Malhotra	30584391	7	PYWEM	334	303	896 L 7	676 L 8	269 L 16	986 W 19	2.827	4.240
16	Qais Adam	32808052	7	WYDNM	239	269	641 L 11	358 L 14	1103 W 15	953 L 10	3.055	4.582
17	Cooper Mayes	31553901	7	PYCEM	864	760	1189 L 3	514 L 13	640 L 5	o U	2.343	3.514
18	Anderson Yorg	30952419	6	WYDNM	290	288	953 L 10	o U	o U	o U	953	1.429
19	Chase Gelfand	31591836	7	WYDNM	233	186	640 L 5	577 L 9	641 L 11	303 L 15	2.161	3.241
20	Jim Kondis	32480781	6	WYDNM	539	531	948 L 4	o U	o U	o U	948	1.422

Section - 5th & 6th and Under													
Num	Player Name	USCF ID	Grade	Team	Pre Rating	Post Rating	Round 1	Round 2	Round 3	Round 4	Round 5	Raw Points	Points
1	Sritanvi Suddala	32449186	5	STANE	1272	1310	1513 W 11	1441 W 35	1664 D 2	2004 W 7	1901 W 4	8,523	10,227
2	Ayaansh Kanchan	30729331	5	MCKVE	1243	1264	1193 W 29	1266 W 27	1710 D 1	1822 W 8	1766 W 9	7,757	9,308
3	Hithesh Manojkumar	30495904	5	OFEME	1179	1156	1273 W 28	1519 W 13	1051 L 5	1353 W 16	1464 W 14	6,660	7,992
4	Mannan Ahuja	17207535	6	MICDH	1072	1101	1201 W 45	1464 W 14	1629 W 25	1851 W 5	1310 L 1	7,455	8,946
5	Harjas Singh	30885306	6	CRVWM	1017	1051	1149 W 30	1424 W 17	1956 W 3	1101 L 4	1519 W 13	7,149	8,578
6	Theo Lee	31518335	5	CAPTE	554	802	1261 W 32	1022 L 8	1404 W 19	1629 W 25	1670 W 12	6,986	8,383
7	Charlotte Wang	30018604	5	MMECE	1233	1204	1287 W 26	1527 W 21	1366 D 9	1310 L 1	1207 W 23	6,697	8,036
8	Ibai Minaya-Lemonds	30033467	6	MWRHE	1029	1022	1140 W 36	1602 W 6	1178 D 10	1264 L 2	1527 W 21	6,711	8,053
9	Sikander Manocha	32089066	2	MICDH	922	966	1346 W 18	1138 W 38	1604 D 7	1578 W 10	1264 L 2	6,930	8,316
10	Ayaansh Chahar	31936249	5	MCKVE	749	778	939 W 42	1294 W 20	1422 D 8	966 L 9	1304 W 22	5,925	7,110
11	Lara D Mukherji	31197562	5	MMECE	580	713	1310 L 1	948 W 43	1294 W 20	1127 D 21	1629 W 25	6,308	7,569
12	Ishraj Anand	32214091	5	MCKVE	933	870	338 L 38	1061 W 37	1440 W 15	1424 W 17	802 L 6	5,065	6,078
13	Rishi Kulkarni	30510157	4	COMCE	661	719	1378 W 33	1156 L 3	950 W 34	1440 W 15	1051 L 5	5,975	7,170
14	James Venezia	31482130	4	BBLRE	565	664	977 W 41	1101 L 4	1138 W 38	1650 W 24	1156 L 3	6,022	7,226
15	Eli A Warford	31554138	6	JOWAE	551	640	911 W 40	1650 W 24	870 L 12	719 L 13	1378 W 33	5,528	6,633
16	William Armstrong	30797583	4	COMME	559	553	494 L 20	939 W 42	1261 W 32	1156 L 3	1149 W 30	4,999	5,998
17	Calvin Bollinger	30952232	5	MWRHE	553	624	1137 W 31	1051 L 5	1285 W 39	870 L 12	1287 W 26	5,630	6,756
18	Peter G Barthel	31518304	5	CAPTE	318	546	966 L 9	1378 W 33	727 L 21	1261 W 32	1441 W 35	5,773	6,927
19	Jim Kondis	32480781	6	WYDNM	531	604	o U	1140 W 36	802 L 6	1138 W 38	1273 W 28	4,353	5,223
20	Ozan Carter	32639444	4	CAPTE	279	494	1353 W 16	778 L 10	713 L 11	1061 W 37	1266 W 27	5,171	6,205
21	Teddy Gooch	30797546	4	COMME	713	727	1207 W 23	1204 L 7	1346 W 18	1113 D 11	1022 L 8	5,892	7,070
22	Jameson G Lobonc-Jackson	31519355	4	CAPTE	523	504	485 L 39	977 W 41	807 D 23	1266 W 27	778 L 10	4,313	5,175

## Gateway Chess League 2025-2026 Yearbook Chris Bollinger Memorial Tournament

23	Suchethan K Karnati	32290455	6	FZWEM	100	407	727 L 21	1149 W 30	904 D 22	1441 W 35	1204 L 7	5,425	6,510
24	Isha J Iyer	31681225	4	WLDHE	932	850	948 W 43	640 L 15	1273 W 28	664 L 14	0 U	3,525	4,230
25	William DeBord	30917460	5	NEWCE	908	829	950 W 34	1285 W 39	1101 L 4	802 L 6	713 L 11	4,851	5,821
26	Liam Butler	30769366	5	NEWCE	525	487	1204 L 7	911 W 40	1137 W 31	393 L 29	624 L 17	4,269	5,122
27	Christopher Hayden	32504333	5	STORM	485	466	911 B	1264 L 2	1441 W 35	504 L 22	494 L 20	4,614	5,536
28	Jack Potts	32615410	4	MICDH	477	473	1156 L 3	931 W 44	850 L 24	1137 W 31	604 L 19	4,678	5,613
29	Amanda Ase	31554127	5	LIFTH	399	393	1264 L 2	461 L 32	578 L 33	1287 W 26	911 W 40	4,501	5,401
30	Gino Lee	31519495	4	CAPTE	360	349	1051 L 5	407 L 23	977 W 41	950 W 34	553 L 16	3,938	4,725
31	Xander York	32757769	4	CAPTE	319	337	624 L 17	1201 W 45	487 L 26	473 L 28	1061 W 37	3,846	4,615
32	Daria Toimentseva	32844304	2	GLRGE	Unrated	461	802 L 6	1193 W 29	553 L 16	546 L 18	1140 W 36	4,234	5,080
33	Dean Vlieks	32214159	6	PYWEM	832	578	719 L 13	546 L 18	1193 W 29	1140 W 36	640 L 15	4,238	5,085
34	Liam Hardin	31481650	5	MWRHE	148	150	829 L 25	911 B	719 L 13	349 L 30	539 D 42	3,347	4,016
35	Benjamin Taylor	32640275	6	PYWEM	775	641	931 W 44	1310 L 1	466 L 27	407 L 23	546 L 18	3,660	4,392
36	Theodore R Johnson	31553465	5	NEWCE	402	340	1022 L 8	604 L 19	931 W 44	578 L 33	461 L 32	3,596	4,315
37	Anderson Yorg	30952419	6	WYDNM	288	261	0 U	870 L 12	911 W 40	494 L 20	337 L 31	2,612	3,134
38	Nolan Ambler	31519419	4	CAPTE	261	338	1670 W 12	966 L 9	664 L 14	604 L 19	0 U	3,904	4,684
39	Manjot Singh	31952104	4	BLRVE	478	485	1304 W 22	829 L 25	624 L 17	0 U	0 U	2,757	3,308
40	Aviram Mukherji	32610408	0	MMECE	Unrated	111	640 L 15	487 L 26	261 L 37	948 W 43	393 L 29	2,729	3,274
41	Teresa Hwang	32844383	5	MWRHE	Unrated	177	664 L 14	504 L 22	349 L 30	939 W 42	0 U	2,456	2,947
42	Claire Brown	32112361	2	MMECE	139	139	778 L 10	553 L 16	0 U	177 L 41	550 D 34	2,058	2,469
43	Livia Baker	32097765	4	MWRHE	145	148	850 L 24	713 L 11	0 U	111 L 40	531 D 44	2,205	2,646
44	Archer Ferguson	32098320	5	MWRHE	128	131	641 L 35	473 L 28	340 L 36	0 U	548 D 43	2,002	2,402
45	Ivan Liao	32566209	3	MMECE	477	401	1101 L 4	337 L 31	0 U	0 U	0 U	1,438	1,725

Section - 3rd and Under													
Num	Player Name	USCF ID	Grade	Team	Pre Rating	Post Rating	Round 1	Round 2	Round 3	Round 4	Round 5	Raw Points	Points
1	Lucas Liu	32016449	2	MMECE	784	827	1132 W 5	1368 W 2	1364 W 3	1183 W 7	1102 W 8	6,149	7,378
2	Sanjiv Menezes	32155290	3	NEWCE	407	568	906 W 13	827 L 1	1102 W 8	1364 W 3	1183 W 7	5,382	6,458
3	Gabriel P Thompson	31519842	3	CAPTE	588	564	1061 W 6	1038 W 9	827 L 1	568 L 2	992 W 10	4,486	5,383
4	Wyatt E LaPierre	31519770	3	CAPTE	516	455	302 L 8	912 W 11	1061 W 6	332 L 5	1038 W 9	3,645	4,374
5	Mara Bernstein	32354427	2	NEWCE	224	332	827 L 1	906 W 13	901 W 14	1255 W 4	0 U	3,889	4,666
6	Avery Lin-Smart	32155664	3	NEWCE	157	261	564 L 3	903 W 12	455 L 4	901 W 14	906 W 13	3,729	4,474

## Gateway Chess League 2025-2026 Yearbook Chris Bollinger Memorial Tournament

7	Josephine Duff	32098385	3	RSMNE	376	383	992 W 10	702 D 8	1038 W 9	827 L 1	568 L 2	4.127	4.952
8	Mahima Manojkumar	32059748	1	OFEME	106	302	1255 W 4	783 D 7	568 L 2	992 W 10	827 L 1	4.425	5.310
9	Eli Johnson	32266910	2	NEWCE	277	238	901 B	564 L 3	383 L 7	906 W 13	455 L 4	3.209	3.850
10	Lewis Thomas	32669395	2	NEWCE	184	192	383 L 7	901 W 14	903 W 12	302 L 8	564 L 3	3.053	3.663
11	Leona Hartman	32155344	3	NEWCE	105	112	0 U	455 L 4	106 L 13	503 D 12	901 W 14	1.965	2.358
12	Thomas Vesoulis	32844663	0	CAPTE	Unrated	103	0 U	261 L 6	192 L 10	512 D 11	901 B	1.866	2.239
13	Harry Lee	32353905	1	CAPTE	101	106	568 L 2	332 L 5	912 W 11	238 L 9	261 L 6	2.311	2.773
14	Ezra Owens	32697151	0	CAPTE	Unrated	101	0 U	192 L 10	332 L 5	261 L 6	112 L 11	897	1.076

Gateway Chess League 2025-2026 Yearbook  
Gateway Board Tournament

## 2026 Gateway Board Tournament

The Gateway Board Tournament was held 2/7/2026 at Normandy High School.

The tournament is divided into two main divisions.

The **High School Division** is a board tournament, where the players are divided into four sections, labelled Board 1, Board 2, Board 3, and Board 4. Each team places their best player on Board 1, second best on Board 2, third best on Board 3, fourth best on Board 4, and the rest at the team's discretion. The team score is the sub of the scores for the best player in each section. The time control is G/55;d5.

The **Junior Division** is a regular tournament with team divisions based on grade level, where each team division is in a single section (sections may be combined for competition reasons). The team score is the sum for the top four scores for that team for players in the same division. The time control is G/25;d5

A team must have at least two players to be eligible for a team award.

Due to the relatively small turnout, the following sections were combined for pairing purposes:

- High School Boards 1 and 2
- High School Boards 3 and 4
- 8th and Under & 6th and Under
- 5th and Under & 3rd and Under

There were no players in the 9th and Under Division.

Prizes - Teams						
Place	Code	Name (# of players)	Score	Solk	Cum	CumOp
<b>High School Division</b>						
1	JACKH	JACKSON HS, JACKSON, MO (12)	13.0	30.0	33.0	72.0
2	VIANH	VIANNEY HS, KIRKWOOD, MO (4)	6.0	36.5	12.0	96.0
3	LIFTH	LIFT FOR LIFE ACADEMY, ST LOUIS, MO (5)	4.0	39.0	11.5	91.5
<b>8th and Under Division</b>						
1	WYDNM	WYDOWN MS,ST. LOUIS, MO (5)	13.5	77.0	48.0	271.5
2	PYCEM	PARKWAY CENTRAL MS,CHESTERFIELD (2)	9.5	44.5	35.0	169.5
<b>6th and Under Division</b>						
1	MWRHE	MAPLEWOOD-RICHMOND HTS ES,MAPLE (6)	10.5	61.0	32.5	209.5
2	MICDH	MARY INSTITUTE/COUNTRY DAY HS,S (2)	7.5	43.0	27.0	149.0
<b>5th and Under Division</b>						
1	MMECE	MERAMEC ES,CLAYTON, MO (5)	14.0	77.5	49.5	278.5
2	MCKVE	MCKELVEY ES,MARYLAND HEIGHTS, M (3)	12.0	67.5	47.0	247.0
<b>3rd and Under Division</b>						
1	NEWCE	NEW CITY ES,ST. LOUIS, MO (4)	9.0	48.0	25.0	156.5
2	COMME	COMMUNITY ES,LADUE, MO (2)	4.0	25.0	15.0	87.5

# Gateway Chess League 2025-2026 Yearbook

## Gateway Board Tournament

Prizes - Individuals							
Place	Name/Team	Rate	Score	MMed	Solk	Cum	CumOp
<b>High School Board 1</b>							
1	Prabhat, Ayush (1,FT. ZUMWALT WEST HS, O'FALLON, MO)	1348	3.5	7.5	9.5	9.5	22.5
2	Coffee, Owen A (2,JACKSON HS, JACKSON, MO)	1281	3.0	8.0	8.0	7.0	19.0
3	Khaul, Dominic (3,VIANNEY HS, KIRKWOOD, MO)	1128	2.5	7.5	7.5	6.5	21.5
4	Wooden, Kalil (9,NORMANDY HS, ST LOUIS, MO)	712	2.0	4.0	7.5	3.0	20.5
<b>High School Board 2</b>							
1	Miller, Dawson C (8,JACKSON HS, JACKSON, MO)	927	2.5	6.0	7.0	6.0	17.0
2	Tate, Andrew (6,VIANNEY HS, KIRKWOOD, MO)	963	2.0	2.5	5.0	3.0	15.0
3	Gray, Gary (10,NORMANDY HS, ST LOUIS, MO)	486	1.0	4.5	7.0	3.0	15.0
4	Walters, Marion (7,LIFT FOR LIFE ACADEMY, ST LOUIS, MO)	946	0.0	5.0	7.5	0.0	15.5
<b>High School Board 3</b>							
1	Fann, Elias D (1,JACKSON HS, JACKSON, MO)	864	4.0	9.0	10.5	10.0	26.5
2	Morgan, Jack (15,CROSSROADS COLLEGE PREP, ST LOUIS, MO)	442	1.0	8.5	12.5	2.0	32.0
3	Jamison, Treair (17,NORMANDY HS, ST LOUIS, MO)	nnnn	1.0	6.0	9.0	3.0	24.0
4	Buchanan, Na'shad (2,LIFT FOR LIFE ACADEMY, ST LOUIS, MO)	856	0.5	7.0	11.0	1.5	28.0
<b>High School Board 4</b>							
1	Pope, Jaxton (16,JACKSON HS, JACKSON, MO)	431	4.0	4.5	4.5	10.0	9.5
2	Miller, Eli (11,JACKSON HS, JACKSON, MO)	606	4.0	3.5	3.5	10.0	8.5
3	Hill, Wyatt (8,JACKSON HS, JACKSON, MO)	683	3.0	6.0	6.5	9.0	17.0
4	Smith, Drew (4,JACKSON HS, JACKSON, MO)	818	3.0	6.0	6.5	8.0	17.5
5	Lange, Trent (6,JACKSON HS, JACKSON, MO)	739	3.0	5.5	5.5	7.0	15.0
<b>8th and Under Division</b>							
1	Wahana, Sasangka (1,PARKWAY SOUTH MS, BALLWIN, MO)	1437	6.0	21.0	24.5	21.0	89.0
2	Mayes, Cooper (6,PARKWAY CENTRAL MS, CHESTERFIELD, MO)	864	5.0	20.5	22.5	19.0	86.5
3	May, Teddy (5,PARKWAY CENTRAL MS, CHESTERFIELD, MO)	883	4.5	20.0	22.0	16.0	83.0
4	Brown, Colin M (8,WYDOWN MS, ST. LOUIS, MO)	799	4.0	19.5	21.0	12.0	72.5
5	Corson, Sidney (7,WYDOWN MS, ST. LOUIS, MO)	826	3.5	18.5	21.5	15.0	78.5
<b>6th and Under Division</b>							
1	Manocha, Sikander (4,MARY INSTITUTE/COUNTRY DAY HS, ST LOUIS, MO)	923	4.0	21.0	22.5	17.0	81.0
2	Minaya-Lemonds, Ibai (2,MAPLEWOOD-RICHMOND HTS ES, MAPLEWOOD, MO)	1029	4.0	18.5	21.5	14.5	78.5
3	Logan, Langston (12,CROSSROADS COLLEGE PREP, ST LOUIS, MO)	662	4.0	15.5	17.5	12.0	62.0
4	Singh, Harjas (3,CRESTVIEW MS, ELLISVILLE, MO)	1011	3.5	21.5	23.5	15.0	86.5
5	Potts, Jack (16,MARY INSTITUTE/COUNTRY DAY HS, ST LOUIS, MO)	477	3.5	18.5	20.5	10.0	68.0
<b>5th and Under Division</b>							
1	Jesudas, Matthew K (1,SHENANDOAH VALLEY ES, CHESTERFIELD, MO)	1539	5.5	21.5	24.5	20.0	92.0
2	Hong, Linci (2,OLD BONHOMME ES, ST. LOUIS, MO)	1373	5.5	21.5	24.5	20.0	87.0
T-3	Wang, Charlotte (5,MERAMEC ES, CLAYTON, MO)	1232	5.0	20.5	22.5	18.0	87.0
T-3	Suddala, Sritanvi (3,STANTON ES, FENTON, MO)	1272	5.0	20.5	22.5	18.0	87.0
5	Hayden, Christopher (18,STORMAN ACADEMY, ST LOUIS, MO)	485	4.0	22.0	23.5	18.0	86.0
6	Kanchan, Ayaansh (4,MCKELVEY ES, MARYLAND HEIGHTS, MO)	1243	4.0	20.5	23.5	16.0	87.0
7	Anand, Ishraj (7,MCKELVEY ES, MARYLAND HEIGHTS, MO)	933	4.0	20.0	23.0	16.0	82.0
8	Cheng, Cayla (6,MERAMEC ES, CLAYTON, MO)	960	4.0	19.5	22.5	14.0	83.0
9	Chahar, Ayaansh (10,MCKELVEY ES, MARYLAND HEIGHTS, MO)	797	4.0	19.0	21.0	15.0	78.0
10	DeBord, William (9,NEW CITY ES, ST. LOUIS, MO)	908	4.0	19.0	20.5	15.0	74.0
<b>3rd and Under Division</b>							
1	Burnham, Elias (26,NEW CITY ES, ST. LOUIS, MO)	234	2.0	8.0	11.0	6.0	37.0
2	Lazaroff, Joey (29,COMMUNITY ES, LADUE, MO)	210	2.0	6.5	10.5	8.0	37.5
3	Thomas, Lewis (33,NEW CITY ES, ST. LOUIS, MO)	184	2.0	4.0	7.0	3.0	23.0
4	Hogan, Glennon (30,SPOEDE ES, ST LOUIS, MO)	209	1.0	10.0	14.0	5.0	46.0

Gateway Chess League 2025-2026 Yearbook  
Gateway Board Tournament

Prizes - Individuals							
Place	Name/Team	Rate	Score	MMed	Solk	Cum	CumOp
5	Adam, Teeha (35,MERAMEC ES, CLAYTON, MO)	nnnn	1.0	4.0	8.0	2.0	22.5

Standings - Teams							
Place	Code	Name (# of players)	Score	Solk	Cum	CumOp	
<b>High School Division</b>							
<b>1</b>	<b>JACKH</b>	<b>JACKSON HS, JACKSON, MO (12)</b>	<b>13.0</b>	<b>30.0</b>	<b>33.0</b>	<b>72.0</b>	
	Board 1	Owen A Coffee (3.0, 1281)	3.0	8.0	7.0	19.0	
	Board 2	Dawson C Miller (2.5, 927)	2.5	7.0	6.0	17.0	
	Board 3	Elias D Fann (4.0, 864)	4.0	10.5	10.0	26.5	
	Board 4	Jaxton Pope (4.0, 431)	4.0	4.5	10.0	9.5	
<b>2</b>	<b>VIANH</b>	<b>VIANNEY HS, KIRKWOOD, MO (6)</b>	<b>6.0</b>	<b>36.5</b>	<b>12.0</b>	<b>96.0</b>	
	Board 1	Dominic Khaul (2.5, 1128)	2.5	7.5	6.5	12.5	
	Board 2	Andrew Tate (2.0, 963)	2.0	5.0	3.0	15.0	
	Board 3	Angelo Lancia (0.0, 836)	0.0	12.5	0.0	30.0	
	Board 4	Theodore Dubois (1.5, 614)	2.0	11.5	2.5	29.5	
<b>3</b>	<b>LIFTH</b>	<b>LIFT FOR LIFE ACADEMY, ST. LOUIS, MO (5)</b>	<b>4.0</b>	<b>39.0</b>	<b>11.5</b>	<b>91.5</b>	
	Board 1	Marcus Bailey (1.5, 1100)	1.5	9.0	5.0	18.5	
	Board 2	Marion Walters (0, 946)	0.0	7.5	0.0	15.5	
	Board 3	Na'Shad Buchanan (0.5, 856)	0.5	11.0	1.5	28.0	
	Board 4	Lathan Kates (2.0, 693)	2.0	11.5	5.0	29.5	
<b>4</b>	<b>NORMH</b>	<b>NORMANDY HS, ST. LOUIS, MO (3)</b>	<b>4.0</b>	<b>23.5</b>	<b>9.0</b>	<b>59.5</b>	
	Board 1	Kalil Wooden (2.0, 712)	2.0	7.5	3.0	20.5	
	Board 2	Gary Gray (1.0, 486)	1.0	7.0	3.0	15.0	
	Board 3	Treair Jamison (1.0, nnnn)	1.0	9.0	3.0	24.0	
<b>8th and Under Division</b>							
<b>1</b>	<b>WYDNM</b>	<b>WYDOWN MS,ST. LOUIS, MO (5)</b>	<b>13.5</b>	<b>77.0</b>	<b>48.0</b>	<b>271.5</b>	
		Brown, Colin M (4.0,799)	4.0	21.0	12.0	72.5	
		Corson, Sidney (3.5,826)	3.5	21.5	15.0	78.5	
		Kondis, Jim (3.0,540)	3.0	19.5	12.0	71.0	
		Adam, Qais (3.0,nnnn)	3.0	15.0	9.0	49.5	
<b>2</b>	<b>PYCEM</b>	<b>PARKWAY CENTRAL MS,CHESTERFIELD (2)</b>	<b>9.5</b>	<b>44.5</b>	<b>35.0</b>	<b>169.5</b>	
		Mayes, Cooper (5.0,864)	5.0	22.5	19.0	86.5	
		May, Teddy (4.5,883)	4.5	22.0	16.0	83.0	
<b>3</b>	<b>LUCRM</b>	<b>LUCAS CROSSING MS,ST LOUIS, MO (3)</b>	<b>6.0</b>	<b>40.0</b>	<b>17.0</b>	<b>124.0</b>	
		Mathis, Isiah (2.0,nnnn)	2.0	14.0	7.0	48.0	
		Ford, Bryan (2.0,nnnn)	2.0	14.0	5.0	39.0	
		Cross, Austin (2.0,nnnn)	2.0	12.0	5.0	37.0	
<b>4</b>	<b>LIFTH</b>	<b>LIFT FOR LIFE ACADEMY,ST LOUIS, (2)</b>	<b>5.0</b>	<b>40.5</b>	<b>20.0</b>	<b>132.5</b>	
		Linear, Diego (3.0,409)	3.0	21.0	12.0	66.5	
		Wise, Gold (2.0,250)	2.0	19.5	8.0	66.0	
<b>6th and Under Division</b>							
<b>1</b>	<b>MWRHE</b>	<b>MAPLEWOOD-RICHMOND HTS ES,MAPLE (6)</b>	<b>10.5</b>	<b>61.0</b>	<b>32.5</b>	<b>209.5</b>	
		Minaya-Lemonds, lbai (4.0,1029)	4.0	21.5	14.5	78.5	
		Rubin, Oliver (2.5,703)	2.5	12.5	11.0	42.0	
		Baker, Livia (2.0,145)	2.0	14.0	4.0	43.0	
		Marsh, Henry (2.0,334)	2.0	13.0	3.0	46.0	
<b>2</b>	<b>MICDH</b>	<b>MARY INSTITUTE/COUNTRY DAY HS,S (2)</b>	<b>7.5</b>	<b>43.0</b>	<b>27.0</b>	<b>149.0</b>	
		Manocha, Sikander (4.0,923)	4.0	22.5	17.0	81.0	
		Potts, Jack (3.5,477)	3.5	20.5	10.0	68.0	
<b>3</b>	<b>CRVWM</b>	<b>CRESTVIEW MS,ELLISVILLE, MO (2)</b>	<b>6.5</b>	<b>38.0</b>	<b>25.0</b>	<b>134.5</b>	

Gateway Chess League 2025-2026 Yearbook  
Gateway Board Tournament

<b>Standings - Teams</b>													
Place	Code	Name (# of players)	Score	Solk	Cum	CumOp							
		Singh, Harjas (3,5,1011)	3.5	23.5	15.0	86.5							
		Kuchipudi, Anirudh (3,0,197)	3.0	14.5	10.0	48.0							
<b>5th and Under Division</b>													
<b>1</b>	<b>MMECE</b>	<b>MERAMEC ES,CLAYTON, MO (5)</b>	<b>14.0</b>	<b>77.5</b>	<b>49.5</b>	<b>278.5</b>							
		Wang, Charlotte (5,0,1232)	5.0	22.5	18.0	87.0							
		Cheng, Cayla (4,0,960)	4.0	22.5	14.0	83.0							
		Mukherji, Lara D (3,0,580)	3.0	19.0	12.0	66.0							
		Yoshida, Misaki (2,0,nnnn)	2.0	13.5	5.5	42.5							
<b>2</b>	<b>MCKVE</b>	<b>MCKELVEY ES,MARYLAND HEIGHTS, M (3)</b>	<b>12.0</b>	<b>67.5</b>	<b>47.0</b>	<b>247.0</b>							
		Kanchan, Ayaansh (4,0,1243)	4.0	23.5	16.0	87.0							
		Anand, Ishraj (4,0,933)	4.0	23.0	16.0	82.0							
		Chahar, Ayaansh (4,0,797)	4.0	21.0	15.0	78.0							
<b>3</b>	<b>NEWCE</b>	<b>NEW CITY ES,ST. LOUIS, MO (3)</b>	<b>10.0</b>	<b>56.5</b>	<b>39.0</b>	<b>197.0</b>							
		DeBord, William (4,0,908)	4.0	20.5	15.0	74.0							
		Butler, Liam (3,0,525)	3.0	19.0	11.0	63.0							
		Johnson, Theodore R (3,0,402)	3.0	17.0	13.0	60.0							
<b>4</b>	<b>LIFTH</b>	<b>LIFT FOR LIFE ACADEMY,ST LOUIS, (4)</b>	<b>9.5</b>	<b>63.5</b>	<b>28.5</b>	<b>207.5</b>							
		Ase, Amandla (3,0,399)	3.0	20.5	9.0	64.0							
		Robertson, Fred (3,0,233)	3.0	17.5	10.0	63.0							
		Wise, Abigail (2,0,117)	2.0	12.0	5.0	38.0							
		Wise, Annabelle (1,5,189)	1.5	13.5	4.5	42.5							
<b>5</b>	<b>GLRGE</b>	<b>GLENRIDGE ES,CLAYTON, MO (3)</b>	<b>9.0</b>	<b>53.5</b>	<b>31.0</b>	<b>190.0</b>							
		Gelfand, Dylan (4,0,585)	4.0	18.0	13.0	66.5							
		Yuan, Ian (3,0,606)	3.0	19.5	11.0	67.0							
		Yuan, Alex (2,0,356)	2.0	16.0	7.0	56.5							
<b>6</b>	<b>OLDBE</b>	<b>OLD BONHOMME ES,ST. LOUIS, MO (2)</b>	<b>8.5</b>	<b>45.5</b>	<b>33.0</b>	<b>157.5</b>							
		Hong, Linci (5,5,1373)	5.5	24.5	20.0	87.0							
		Miao, Howard (3,0,783)	3.0	21.0	13.0	70							
<b>7</b>	<b>WASHE</b>	<b>WASHINGTON ES,ST LOUIS, MO (2)</b>	<b>2.0</b>	<b>22.0</b>	<b>7.0</b>	<b>73.5</b>							
		Garcia, Joly (1,5,nnnn)	1.5	17.0	5.0	55.5							
		Hernandez, Isiah (0,5,nnnn)	0.5	5.0	2.0	18.0							
<b>3rd and Under Division</b>													
<b>1</b>	<b>NEWCE</b>	<b>NEW CITY ES,ST. LOUIS, MO (4)</b>	<b>9.0</b>	<b>48.0</b>	<b>25.0</b>	<b>156.5</b>							
		Bernstein, Mara (3,0,224)	3.0	12.0	9.0	38.0							
		Johnson, Eli (2,0,277)	2.0	18.0	7.0	58.5							
		Burnham, Elias (2,0,234)	2.0	11.0	6.0	37.0							
		Thomas, Lewis (2,0,184)	2.0	7.0	3.0	23.0							
<b>2</b>	<b>COMME</b>	<b>COMMUNITY ES,LADUE, MO (2)</b>	<b>4.0</b>	<b>25.0</b>	<b>15.0</b>	<b>87.5</b>							
		Haynam, Elise (2,0,199)	2.0	14.5	7.0	50.0							
		Lazaroff, Joey (2,0,210)	2.0	10.5	8.0	37.5							

<b>Individual Standings/Cross Table High School Division, Sections Combined</b>															
No.	Bd	Bd Plc	Name	Team	Grade	Rate	Score	MMed	Solk	Cum	CumOp	1	2	3	4
<b>Boards 1 and 2</b>															
1	1	1	Prabhat, Ayush	FZWEH	11	1348	3.5	7.5	9.5	9.5	22.5	W5	W6	W2	D3
2	1	2	Coffee, Owen A	JACKH	11	1281	3.0	8.0	8.0	7.0	19.0	W7	W3	L1	X6
3	1	3	Khaul, Dominic	VIANH	11	1128	2.5	7.5	7.5	6.5	21.5	W10	L2	W8	D1
4	2	1	Miller, Dawson C	JACKH	12	927	2.5	6.0	7.0	6.0	17.0	D8	W5	L6	W9

## Gateway Chess League 2025-2026 Yearbook Gateway Board Tournament

<b>Individual Standings/Cross Table High School Division, Sections Combined</b>															
No.	Bd	Bd Plc	Name	Team	Grade	Rate	Score	MMed	Solk	Cum	CumOp	1	2	3	4
5	1	4	Wooden, Kalil	NORMH	10	712	2.0	4.0	7.5	3.0	20.5	L1	L4	W10	W8
6	1	5	Minute, Austin	WBSTH	12	1088	2.0	3.5	7.0	6.0	18.5	W9	L1	W4	F2
7	2	2	Tate, Andrew	VIANH	12	963	2.0	2.5	5.0	3.0	15.0	L2	L8	W9	W10
8	1	6	Bailey, Marcus	LIFTH	11	1100	1.5	6.5	9.0	5.0	18.5	D4	W7	L3	L5
9	2	3	Gray, Gary	NORMH	10	486	1.0	4.5	7.0	3.0	15.0	L6	W10	L7	L4
10	2	4	Walters, Marion	LIFTH	11	946	0.0	5.0	7.5	0.0	15.5	L3	L9	L5	L7
<b>Boards 3 and 4</b>															
11	3	1	Fann, Elias D	JACKH	11	864	4.0	9.0	10.5	10.0	26.5	W21	W16	W15	W14
12	4	1	Pope, Jaxton	JACKH	11	431	4.0	4.5	4.5	10.0	9.5	W18	W27	W21	W23
13	4	2	Miller, Eli	JACKH	11	606	4.0	3.5	3.5	10.0	8.5	W27	W23	W26	W18
14	4	3	Hill, Wyatt	JACKH	9	683	3.0	6.0	6.5	9.0	17.0	W23	W24	W25	L11
15	4	4	Smith, Drew	JACKH	11	818	3.0	6.0	6.5	8.0	17.5	W20	W25	L11	W26
16	4	5	Lange, Trent	JACKH	9	739	3.0	5.5	5.5	7.0	15.0	W24	L11	W27	W25
17	4	6	Buerck, Ian	JACKH	10	621	2.5	4.5	5.0	6.5	11.0	W26	D21	L18	W24
18	4	7	Kates, Lathan	LIFTH	10	693	2.0	6.5	11.5	5.0	29.5	L12	W22	W17	L13
19	4	8	Cole, Gus	JACKH	11	777	2.0	1.5	2.5	3.5	6.5	D22	D26	L24	-B-
20	4	9	Stoelb, Noah	JACKH	11	561	2.0	1.0	4.0	3.0	10.0	L15	-B-	L23	W27
21	4	10	Dubois, Theodore	VIANH	10	614	1.5	7.5	11.5	2.5	29.5	L11	D17	L12	W22
22	4	11	Tanner, Gabriel W	JACKH	11	546	1.5	3.0	5.0	3.0	11.0	D19	L18	-B-	L21
23	3	2	Morgan, Jack	CRRSH	9	442	1.0	8.5	12.5	2.0	32.0	L14	L13	W20	L12
24	4	12	Carnell, Erick	LIFTH	12	495	1.0	7.0	10.0	2.0	26.0	L16	L14	W19	L17
25	3	3	Jamison, Treair	NORMH	10		1.0	6.0	9.0	3.0	24.0	-B-	L15	L14	L16
26	3	4	Buchanan, Na'shad	LIFTH	12	856	0.5	7.0	11.0	1.5	28.0	L17	D19	L13	L15
27	3	5	Lancia, Angelo	VIANH	11	836	0.0	8.5	12.5	0.0	30.0	L13	L12	L16	L20

<b>Standings/Cross Table Junior Divisions combined</b>																	
No.	Div	Div Plc	Name	Team	Grade	Rate	Score	MMed	Solk	Cum	Cum Op	1	2	3	4	5	6
<b>8th and Under &amp; 6th and Under Combined Section</b>																	
1	8	1	Wahana, Sasangka	PYSOM	8	1437	6.0	21.0	24.5	21.0	89.0	W10	W5	W3	W4	W2	W8
2	8	2	Mayes, Cooper	PYCEM	7	864	5.0	20.5	22.5	19.0	86.5	W22	W12	W8	W6	L1	W4
3	8	3	May, Teddy	PYCEM	6	883	4.5	20.0	22.0	16.0	83.0	W19	W7	L1	W12	D8	W9
4	6	1	Manocha, Sikander	MICDH	2	923	4.0	21.0	22.5	17.0	81.0	W25	W17	W9	L1	W11	L2
5	8	4	Brown, Colin M	WYDNM	7	799	4.0	19.5	21.0	12.0	72.5	W24	L1	L6	W10	W14	W11
6	6	2	Minaya-Lemonds, Ibai	MWRHE	6	1029	4.0	18.5	21.5	14.5	78.5	W11	D18	W5	L2	D9	W15
7	6	3	Logan, Langston	CRRSH	6	662	4.0	15.5	17.5	12.0	62.0	W15	L3	L11	W23	W19	W12
8	6	4	Singh, Harjas	CRVWM	6	1011	3.5	21.5	23.5	15.0	86.5	W13	W20	L2	W18	D3	L1
9	8	5	Corson, Sidney	WYDNM	7	826	3.5	18.5	21.5	15.0	78.5	W16	W14	L4	W13	D6	L3
10	6	5	Potts, Jack	MICDH	4	477	3.5	18.5	20.5	10.0	68.0	L1	W23	D17	L5	W16	W20
11	8	6	Linear, Diego	LIFTH	8	409	3.0	15.0	21.0	12.0	66.5	L6	W28	W7	W14	L4	L5
12	8	7	Kondis, Jim	WYDNM	6	540	3.0	12.5	19.5	12.0	71.0	W21	L2	W19	L3	W20	L7
13	6	6	Warford, Eli A	JOWAE	6	551	3.0	10.5	15.5	10.0	57.0	L8	W24	W22	L9	L15	W21
14	8	8	Sriram, Ashvin	SELYM	7	480	3.0	10.5	15.0	11.0	52.0	W27	L9	W21	L11	L5	W26
15	8	9	Adam, Qais	WYDNM	7		3.0	10.5	15.0	9.0	49.5	L7	L19	W27	W24	W13	L6
16	6	7	Kuchipudi, Anirudh	CRVWM	6	197	3.0	10.5	14.5	10.0	48.0	L9	W27	W25	L17	L10	W19
17	6	8	Rubin, Oliver	MWRHE	6	703	2.5	8.5	12.5	11.0	42.0	W26	L4	D10	W16	-U-	-U-
18	6	9	Lazaroff, Tommy	COMME	6	677	2.5	5.5	9.5	11.5	38.5	-B-	D6	W20	L8	-N-	-N-
19	8	10	Wise, Gold	LIFTH	7	250	2.0	15.0	19.5	8.0	66.0	L3	W15	L12	W21	L7	L16
20	8	11	Minaya-Lemonds, Violeta	MWRHM	7	703	2.0	13.5	17.0	9.0	60.5	W23	L8	L18	W22	L12	L10
21	8	12	Mathis, Isiah	LUCRM	6		2.0	11.0	14.0	7.0	48.0	L12	W25	L14	L19	W24	L13
22	8	13	Gelfand, Chase	WYDNM	7	233	2.0	10.5	15.5	7.0	51.0	L2	W26	L13	L20	W23	L25

Gateway Chess League 2025-2026 Yearbook  
Gateway Board Tournament

<b>Standings/Cross Table</b>																	
<b>Junior Divisions combined</b>																	
No.	Div	Div Plc	Name	Team	Grade	Rate	Score	MMed	Solk	Cum	Cum Op	1	2	3	4	5	6
23	8	14	Ford, Bryan	LUCRM	8		2.0	10.0	14.0	5.0	39.0	L20	L10	W28	L7	L22	W27
24	6	10	Baker, Livia	MWRHE	4	145	2.0	10.0	14.0	4.0	43.0	L5	L13	W26	L15	L21	-B-
25	6	11	Marsh, Henry	MWRHE	6	334	2.0	9.0	13.0	3.0	46.0	L4	L21	L16	-B-	L26	W22
26	8	15	Cross, Austin	LUCRM	6		2.0	8.5	12.0	5.0	37.0	L17	L22	L24	W27	W25	L14
27	6	12	Pentecost, Marcy	MWRHE	4		1.0	10.0	13.0	1.0	40.0	L14	L16	L15	L26	-B-	L23
28	6	13	Burge, Coren	MWRHE	6	101	0.0	2.0	5.0	0.0	17.0	-N-	L11	L23	-U-	-U-	-U-
<b>5th and Under &amp; 3rd and Under Combined Section</b>																	
29	5	1	Jesudas, Matthew K	SHVYE	5	1539	5.5	21.5	24.5	20.0	92.0	W43	W42	W35	W32	D30	W34
30	5	2	Hong, Linci	OLDBE	4	1373	5.5	21.5	24.5	20.0	87.0	W52	W45	W36	W31	D29	W39
31	5	T-3	Wang, Charlotte	MMECE	5	1232	5.0	20.5	22.5	18.0	87.0	W54	W48	W37	L30	W33	W35
32	5	T-3	Suddala, Sritanvi	STANE	5	1272	5.0	20.5	22.5	18.0	87.0	W56	W44	W38	L29	W37	W33
33	5	5	Hayden, Christopher	STORM	5	485	4.0	22.0	23.5	18.0	86.0	W63	W39	W34	W36	L31	L32
34	5	6	Kanchan, Ayaansh	MCKVE	5	1243	4.0	20.5	23.5	16.0	87.0	W47	W40	L33	W46	W38	L29
35	5	7	Anand, Ishraj	MCKVE	5	933	4.0	20.0	23.0	16.0	82.0	W53	W46	L29	W51	W42	L31
36	5	8	Cheng, Cayla	MMECE	4	960	4.0	19.5	22.5	14.0	83.0	W50	W41	L30	L33	W46	W45
37	5	9	Chahar, Ayaansh	MCKVE	5	797	4.0	19.0	21.0	15.0	78.0	W57	W49	L31	W47	L32	W44
38	5	10	DeBord, William	NEWCE	5	908	4.0	19.0	20.5	15.0	74.0	W65	W51	L32	W40	L34	W48
39	5	11	Iyer, Isha J	WLDHE	4	932	4.0	18.5	21.5	15.0	80.0	W61	L33	W43	W44	W49	L30
40	5	12	Gelfand, Dylan	GLRGE	4	585	4.0	16.0	18.0	13.0	66.5	W58	L34	W54	L38	W47	W49
41	5	13	Venezia, James	BBLRE	4	565	4.0	14.0	15.5	12.0	53.0	W67	L36	L50	W54	W55	W42
42	5	14	Miao, Howard	OLDBE	4	783	3.0	14.0	21.0	13.0	70.5	W64	L29	W52	W50	L35	L41
43	5	15	Ase, Amanda	LIFTH	5	399	3.0	13.5	20.5	9.0	64.0	L29	W62	L39	W65	L45	W53
44	5	16	Mukherji, Lara D	MMECE	5	580	3.0	13.5	19.0	12.0	66.0	W68	L32	W60	L39	W50	L37
45	5	17	Lukehr, Austin	JACKE	4	636	3.0	13.0	20.5	12.0	66.0	W62	L30	W56	L49	W43	L36
46	5	18	Butler, Liam	NEWCE	5	525	3.0	13.0	19.0	11.0	63.0	W69	L35	W61	L34	L36	W57
47	3	1	Kodiyarasan, Bhuvan	WLDHE	1	342	3.0	13.0	19.0	10.0	65.5	L34	W58	W48	L37	L40	W59
48	5	19	Yuan, Ian	GLRGE	4	606	3.0	12.5	19.5	11.0	67.0	W55	L31	L47	W60	W51	L38
49	5	20	Johnson, Theodore R	NEWCE	5	402	3.0	12.5	17.0	13.0	60.0	W66	L37	W65	W45	L39	L40
50	5	21	Robertson, Fred	LIFTH	5	233	3.0	12.0	17.5	10.0	63.0	L36	W63	W41	L42	L44	W56
51	3	2	Zhong, Geoffrey	OLDBE	3	472	3.0	11.0	17.0	11.0	61.0	W59	L38	W57	L35	L48	W54
52	3	3	Duff, Josephine	RSMNE	3	376	3.0	10.5	18.0	8.0	59.5	L30	W59	L42	L53	W58	W55
53	3	4	Bernstein, Mara	NEWCE	2	224	3.0	8.0	12.0	9.0	38.0	L35	-N-	W66	W52	W63	L43
54	3	5	Johnson, Eli	NEWCE	3	277	2.0	13.0	18.0	7.0	58.5	L31	W66	L40	L41	W64	L51
55	3	6	Lu, Ariel	CONWE	2		2.0	13.0	17.0	7.0	51.0	L48	L61	W59	W56	L41	L52
56	5	22	Yuan, Alex	GLRGE	2	356	2.0	11.0	16.0	7.0	56.5	L32	W64	L45	L55	W65	L50
57	3	7	Haynam, Elise	COMME	3	199	2.0	10.5	14.5	7.0	50.0	L37	W68	L51	L63	W60	L46
58	5	23	Yoshida, Misaki	MMECE	5		2.0	9.5	13.5	5.5	42.5	L40	L47	D63	W68	L52	D64
59	5	24	Wise, Abigail	LIFTH	4	117	2.0	9.0	12.0	5.0	38.0	L51	L52	L55	W66	W68	L47
60	3	8	Burnham, Elias	NEWCE	3	234	2.0	8.0	11.0	6.0	37.0	-U-	W67	L44	L48	L57	W63
61	3	9	Lazaroff, Joey	COMME	2	210	2.0	6.5	10.5	8.0	37.5	L39	W55	L46	W64	-N-	-N-
62	3	10	Thomas, Lewis	NEWCE	2	184	2.0	4.0	7.0	3.0	23.0	L45	L43	-U-	-U-	W66	W68
63	5	25	Garcia, Joly	WASHE	5		1.5	13.0	17.0	5.0	55.5	L33	L50	D58	W57	L53	L60
64	5	26	Wise, Annabelle	LIFTH	5	189	1.5	10.5	13.5	4.5	42.5	L42	L56	W67	L61	L54	D58
65	3	11	Hogan, Glennon	SPDEE	3	209	1.0	10.0	14.0	5.0	46.0	L38	W69	L49	L43	L56	-N-
66	5	27	Mukherji, Aviram	MMECE	K		1.0	10.0	13.5	0.0	37.0	L49	L54	L53	L59	L62	-B-
67	3	12	Adam, Teeha	MMECE	K		1.0	4.0	8.0	2.0	22.5	L41	L60	L64	-B-	-U-	-U-
68	5	28	Watson, Aspyn	JEFFE	5		0.5	11.0	14.0	2.0	34.5	L44	L57	D69	L58	L59	L62
69	5	29	Hernandez, Isiah	WASHE	5		0.5	2.0	5.0	2.0	18.0	L46	L65	D68	-U-	-U-	-U-

Gateway Chess League 2025-2026 Yearbook  
Gateway Board Tournament

**Wall Chart**

2026 Gateway Board Tournament -- HS Board 1 and 2

Wall Chart, Page 1

Name/State/Fed ID	Group/Team	Rate	Rnd 1	Rnd 2	Rnd 3	Rnd 4
1. Prabhat, Ayush MO 32202398	11   FZWEH	1348	W 9   1.0	B 5   2.0	W 2   3.0	B 3   3.5
2. Coffee, Owen A MO 31655260	11   JACKH	1281	B 6   1.0	W 3   2.0	B 1   2.0	---   X3.0
3. Khaul, Dominic MO 31492308	11   VIANH	1128	W 7   1.0	B 2   1.0	W 4   2.0	W 1   2.5
4. Bailey, Marcus MO 32352697	11   LIFTH	1100	B 8   0.5	W 6   1.5	B 3   1.5	W 9   1.5
5. Minute, Austin MO 15568628	12   WBSTH	1088	B 10   1.0	W 1   1.0	B 8   2.0	---   F2.0
6. Tate, Andrew MO 30830494	12   VIANH	963	W 2   0.0	B 4   0.0	B 10   1.0	W 7   2.0
7. Walters, Marion MO 31717030	11   LIFTH	946	B 3   0.0	W 10   0.0	B 9   0.0	B 6   0.0
8. Miller, Dawson C MO 31655220	12   JACKH	927	W 4   0.5	B 9   1.5	W 5   1.5	B 10   2.5
9. Wooden, Kalil MO 32112285	10   NORMH	712	B 1   0.0	W 8   0.0	W 7   1.0	B 4   2.0
10. Gray, Gary MO 32112278	10   NORMH	486	W 5   0.0	B 7   1.0	W 6   1.0	W 8   1.0

2026 Gateway Board Tournament -- HS Board 3 and 4

Wall Chart, Page 1

Name/State/Fed ID	Group/Team	Rate	Rnd 1	Rnd 2	Rnd 3	Rnd 4
1. Fann, Elias D MO 31655310	11   JACKH	864	W 10   1.0	B 6   2.0	W 4   3.0	B 8   4.0
2. Buchanan, Na'shad MO 30947740	12   LIFTH	856	B 9   0.0	W 5   0.5	W 11   0.5	B 4   0.5
3. Lancia, Angelo MO 31515131	11   VIANH	836	W 11   0.0	B 16   0.0	W 6   0.0	B 12   0.0
4. Smith, Drew MO 32254511	11   JACKH	818	B 12   1.0	W 17   2.0	B 1   2.0	W 2   3.0
5. Cole, Gus MO 32254529	11   JACKH	777	W 13   0.5	B 2   1.0	W 14   1.0	BYE   2.0
6. Lange, Trent MO 32615014	9   JACKH	739	B 14   1.0	W 1   1.0	B 3   2.0	W 17   3.0
7. Kates, Lathan MO 32589319	10   LIFTH	693	W 16   0.0	B 13   1.0	B 9   2.0	W 11   2.0
8. Hill, Wyatt	9	683	B 15	W 14	B 17	W 1

## Gateway Chess League 2025-2026 Yearbook Gateway Board Tournament

MO 32808016	JACKH		1.0	2.0	3.0	3.0	
-----							
9. Buerck, Ian MO 32112500	10 JACKH	621	W 2 1.0	B 10 1.5	W 7 1.5	B 14 2.5	
-----							
10. Dubois, Theodore MO 32254574	10 VIANH	614	B 1 0.0	W 9 0.5	W 16 0.5	B 13 1.5	
-----							
11. Miller, Eli MO 32112457	11 JACKH	606	B 3 1.0	W 15 2.0	B 2 3.0	B 7 4.0	
-----							
12. Stoelb, Noah MO 32669545	11 JACKH	561	W 4 0.0	BYE 1.0	B 15 1.0	W 3 2.0	
-----							
13. Tanner, Gabriel W MO 31655218	11 JACKH	546	B 5 0.5	W 7 0.5	BYE 1.5	W 10 1.5	
-----							
14. Carnell, Erick MO 31867509	12 LIFTH	495	W 6 0.0	B 8 0.0	B 5 1.0	W 9 1.0	
-----							
15. Morgan, Jack MO 32561350	9 CRRSH	442	W 8 0.0	B 11 0.0	W 12 1.0	B 16 1.0	
-----							
16. Pope, Jaxton MO 32112533	11 JACKH	431	B 7 1.0	W 3 2.0	B 10 3.0	W 15 4.0	
-----							
17. Jamison, Treair MO 32859450	10 NORMH	nnnn	BYE 1.0	B 4 1.0	W 8 1.0	B 6 1.0	
-----							

2026 Gateway Board Tournament -- 8th and 6th and Under Wall Chart, Page 1

Name/State/Fed ID	Group/Team	Rate	Rnd 1	Rnd 2	Rnd 3	Rnd 4	Rnd 5	Rnd 6
1. Wahana, Sasangka MO 31671797	8 PYSOM	1437	W 16 1.0	B 8 2.0	W 5 3.0	B 4 4.0	W 6 5.0	B 3 6.0
2. Minaya-Lemonds, Ibai MO 30033467	6 MWRHE	1029	B 17 1.0	W 11 1.5	B 8 2.5	B 6 2.5	W 7 3.0	W 28 4.0
3. Singh, Harjas MO 30885306	6 CRVWM	1011	W 13 1.0	B 10 2.0	W 6 2.0	B 11 3.0	W 5 3.5	W 1 3.5
4. Manocha, Sikander MO 32089066	2 MICDH	923	B 18 1.0	W 9 2.0	B 7 3.0	W 1 3.0	B 17 4.0	W 6 4.0
5. May, Teddy MO 32045830	6 PYCEM	883	W 19 1.0	B 12 2.0	B 1 2.0	W 14 3.0	B 3 3.5	B 7 4.5
6. Mayes, Cooper MO 31553901	7 PYCEM	864	B 20 1.0	W 14 2.0	B 3 3.0	W 2 4.0	B 1 4.0	B 4 5.0
7. Corson, Sidney MO 31246519	7 WYDNM	826	W 21 1.0	B 15 2.0	W 4 2.0	B 13 3.0	B 2 3.5	W 5 3.5
8. Brown, Colin M MO 31554111	7 WYDNM	799	B 22 1.0	W 1 1.0	W 2 1.0	B 16 2.0	W 15 3.0	B 17 4.0
9. Rubin, Oliver MO 31093224	6 MWRHE	703	W 26 1.0	B 4 1.0	W 16 1.5	B 21 2.5	--- 2.5	--- 2.5
10. Minaya-Lemonds, Violeta MO 30055016	7 MWRHM	703	B 27 1.0	W 3 1.0	B 11 1.0	W 20 2.0	B 14 2.0	W 16 2.0
11. Lazaroff, Tommy MO 31093902	6 COMME	677	BYE 1.0	B 2 1.5	W 10 2.5	W 3 2.5	ZERO 2.5	ZERO 2.5
12. Logan, Langston MO 32036191	6 CRRSH	662	B 28 1.0	W 5 1.0	B 17 1.0	W 27 2.0	B 19 3.0	W 14 4.0
13. Warford, Eli A MO 31554138	6 JOWAE	551	B 3 0.0	W 22 1.0	B 20 2.0	W 7 2.0	B 28 2.0	B 25 3.0

## Gateway Chess League 2025-2026 Yearbook Gateway Board Tournament

14. Kondis, Jim MO 32480781	6 WYDNM	540	W 25 1.0	B 6 1.0	W 19 2.0	B 5 2.0	W 10 3.0	B 12 3.0
15. Sriram, Ashvin MO 31070710	7 SELYM	480	B 24 1.0	W 7 1.0	B 25 2.0	W 17 2.0	B 8 2.0	W 26 3.0
16. Potts, Jack MO 32615410	4 MICDH	477	B 1 0.0	W 27 1.0	B 9 1.5	W 8 1.5	W 21 2.5	B 10 3.5
17. Linear, Diego MO 32352674	8 LIFTH	409	W 2 0.0	B 23 1.0	W 12 2.0	B 15 3.0	W 4 3.0	W 8 3.0
18. Marsh, Henry MO 32098041	6 MWRHE	334	W 4 0.0	B 25 0.0	W 21 0.0	BYE 1.0	B 26 1.0	W 20 2.0
19. Wise, Gold MO 31492984	7 LIFTH	250	B 5 0.0	W 28 1.0	B 14 1.0	W 25 2.0	W 12 2.0	B 21 2.0
20. Gelfand, Chase MO 31591836	7 WYDNM	233	W 6 0.0	B 26 1.0	W 13 1.0	B 10 1.0	W 27 2.0	B 18 2.0
21. Kuchipudi, Anirudh MO 32254005	6 CRVWM	197	B 7 0.0	W 24 1.0	B 18 2.0	W 9 2.0	B 16 2.0	W 19 3.0
22. Baker, Livia MO 32097765	4 MWRHE	145	W 8 0.0	B 13 0.0	W 26 1.0	B 28 1.0	W 25 1.0	BYE 2.0
23. Burge, Coren MO 32614655	6 MWRHE	101	ZERO 0.0	W 17 0.0	B 27 0.0	--- 0.0	--- 0.0	--- 0.0
24. Pentecost, Marcy MO 32858714	4 MWRHE	nnnn	W 15 0.0	B 21 0.0	W 28 0.0	B 26 0.0	BYE 1.0	B 27 1.0
25. Mathis, Isiah MO 32859287	6 LUCRM	nnnn	B 14 0.0	W 18 1.0	W 15 1.0	B 19 1.0	B 22 2.0	W 13 2.0
26. Cross, Austin MO 32858986	6 LUCRM	nnnn	B 9 0.0	W 20 0.0	B 22 0.0	W 24 1.0	W 18 2.0	B 15 2.0
27. Ford, Bryan MO 32859389	8 LUCRM	nnnn	W 10 0.0	B 16 0.0	W 23 1.0	B 12 1.0	B 20 1.0	W 24 2.0
28. Adam, Qais MO 32808052	7 WYDNM	nnnn	W 12 0.0	B 19 0.0	B 24 1.0	W 22 2.0	W 13 3.0	B 2 3.0

2026 Gateway Board Tournament -- 5th and 3rd and Under Wall Chart, Page 1

Name/State/Fed ID	Group/Team	Rate	Rnd 1	Rnd 2	Rnd 3	Rnd 4	Rnd 5	Rnd 6
1. Jesudas, Matthew K MO 31950040	5 SHVYE	1539	W 21 1.0	B 11 2.0	W 7 3.0	B 3 4.0	W 2 4.5	B 4 5.5
2. Hong, Linci MO 32012452	4 OLDBE	1373	B 22 1.0	W 12 2.0	B 6 3.0	W 5 4.0	B 1 4.5	W 8 5.5
3. Suddala, Sritanvi MO 32449186	5 STANE	1272	W 23 1.0	B 15 2.0	W 9 3.0	W 1 3.0	B 10 4.0	B 18 5.0
4. Kanchan, Ayaansh MO 30729331	5 MCKVE	1243	B 24 1.0	W 14 2.0	B 18 2.0	W 17 3.0	B 9 4.0	W 1 4.0
5. Wang, Charlotte MO 30018604	5 MMECE	1232	W 25 1.0	B 13 2.0	W 10 3.0	B 2 3.0	W 18 4.0	B 7 5.0
6. Cheng, Cayla MO 32070561	4 MMECE	960	W 27 1.0	B 16 2.0	W 2 2.0	W 18 2.0	B 17 3.0	W 12 4.0
7. Anand, Ishraj MO 32214091	5 MCKVE	933	B 28 1.0	W 17 2.0	B 1 2.0	W 19 3.0	B 11 4.0	W 5 4.0
8. Iyer, Isha J MO 31681225	4 WLDHE	932	W 29 1.0	B 18 1.0	W 21 2.0	B 15 3.0	W 20 4.0	B 2 4.0
9. DeBord, William MO 30917460	5 NEWCE	908	B 30 1.0	W 19 2.0	B 3 2.0	W 14 3.0	W 4 3.0	B 13 4.0
10. Chahar, Ayaansh MO 31936249	5 MCKVE	797	W 31 1.0	B 20 2.0	B 5 2.0	W 24 3.0	W 3 3.0	B 15 4.0

## Gateway Chess League 2025-2026 Yearbook Gateway Board Tournament

11. Miao, Howard MO 31569834	4 OLDBE	783	B 32 1.0	W 1 1.0	B 22 2.0	W 27 3.0	W 7 3.0	B 16 3.0
12. Lukefahr, Austin MO 32155862	4 JACKE	636	W 33 1.0	B 2 1.0	W 23 2.0	B 20 2.0	W 21 3.0	B 6 3.0
13. Yuan, Ian MO 31455154	4 GLRGE	606	B 36 1.0	W 5 1.0	B 24 1.0	W 26 2.0	B 19 3.0	W 9 3.0
14. Gelfand, Dylan MO 31481635	4 GLRGE	585	W 41 1.0	B 4 1.0	W 25 2.0	B 9 2.0	W 24 3.0	B 20 4.0
15. Mukherji, Lara D MO 31197562	5 MMECE	580	B 37 1.0	W 3 1.0	B 26 2.0	W 8 2.0	B 27 3.0	W 10 3.0
16. Venezia, James MO 31482130	4 BBLRE	565	W 40 1.0	W 6 1.0	B 27 1.0	B 25 2.0	W 36 3.0	W 11 4.0
17. Butler, Liam MO 30769366	5 NEWCE	525	W 38 1.0	B 7 1.0	W 29 2.0	B 4 2.0	W 6 2.0	B 31 3.0
18. Hayden, Christopher IL 32504333	5 STORM	485	B 39 1.0	W 8 2.0	W 4 3.0	B 6 4.0	B 5 4.0	W 3 4.0
19. Zhong, Geoffrey MO 31552814	3 OLDBE	472	W 34 1.0	B 9 1.0	W 31 2.0	B 7 2.0	W 13 2.0	B 25 3.0
20. Johnson, Theodore R MO 31553465	5 NEWCE	402	B 35 1.0	W 10 1.0	B 30 2.0	W 12 3.0	B 8 3.0	W 14 3.0
21. Ase, Amandla MO 31554127	5 LIFTH	399	B 1 0.0	W 33 1.0	B 8 1.0	W 30 2.0	B 12 2.0	W 28 3.0
22. Duff, Josephine MO 32098385	3 RSMNE	376	W 2 0.0	B 34 1.0	W 11 1.0	B 28 1.0	W 41 2.0	B 36 3.0
23. Yuan, Alex MO 31671726	2 GLRGE	356	B 3 0.0	W 32 1.0	B 12 1.0	W 36 1.0	B 30 2.0	W 27 2.0
24. Kodyarasan, Bhuvan MO 32546066	1 WLDHE	342	W 4 0.0	B 41 1.0	W 13 2.0	B 10 2.0	B 14 2.0	W 34 3.0
25. Johnson, Eli MO 32266910	3 NEWCE	277	B 5 0.0	W 35 1.0	B 14 1.0	W 16 1.0	B 32 2.0	W 19 2.0
26. Burnham, Elias MO 31717071	3 NEWCE	234	--- 0.0	B 40 1.0	W 15 1.0	B 13 1.0	W 31 1.0	W 39 2.0
27. Robertson, Fred MO 32150925	5 LIFTH	233	B 6 0.0	W 39 1.0	W 16 2.0	B 11 2.0	W 15 2.0	B 23 3.0
28. Bernstein, Mara MO 32354427	2 NEWCE	224	W 7 0.0	ZERO 0.0	B 35 1.0	W 22 2.0	B 39 3.0	B 21 3.0
29. Lazaroff, Joey MO 32098358	2 COMME	210	B 8 0.0	W 36 1.0	B 17 1.0	W 32 2.0	ZERO 2.0	ZERO 2.0
30. Hogan, Glennon MO 32669796	3 SPDEE	209	W 9 0.0	B 38 1.0	W 20 1.0	B 21 1.0	W 23 1.0	ZERO 1.0
31. Haynam, Elise MO 32615538	3 COMME	199	B 10 0.0	W 37 1.0	B 19 1.0	W 39 1.0	B 26 2.0	W 17 2.0
32. Wise, Annabelle MO 32150949	5 LIFTH	189	W 11 0.0	B 23 0.0	W 40 1.0	B 29 1.0	W 25 1.0	B 41 1.5
33. Thomas, Lewis MO 32669395	2 NEWCE	184	B 12 0.0	B 21 0.0	---	---	W 35 1.0	W 37 2.0
34. Wise, Abigail MO 32152858	4 LIFTH	117	B 19 0.0	W 22 0.0	B 36 0.0	W 35 1.0	B 37 2.0	B 24 2.0
35. Mukherji, Aviram MO 32610408	K MMECE	nnnn	W 20 0.0	B 25 0.0	W 28 0.0	B 34 0.0	B 33 0.0	BYE 1.0
36. Lu, Ariel MO 32605691	2 CONWE	nnnn	W 13 0.0	B 29 0.0	W 34 1.0	B 23 2.0	B 16 2.0	W 22 2.0
37. Watson, Aspyn MO 32858950	5 JEFFE	nnnn	W 15 0.0	B 31 0.0	W 38 0.5	B 41 0.5	W 34 0.5	B 33 0.5

## Gateway Chess League 2025-2026 Yearbook Gateway Board Tournament

38. Hernandez, Isiah MO 32859053	5 WASHE	nnnn	B 17 0.0	W 30 0.0	B 37 0.5	---	---	---
39. Garcia, Joly MO 32859019	5 WASHE	nnnn	W 18 0.0	B 27 0.0	W 41 0.5	B 31 1.5	W 28 1.5	B 26 1.5
40. Adam, Teeha MO 32858706	K MMECE	nnnn	B 16 0.0	W 26 0.0	B 32 0.0	BYE 1.0	---	---
41. Yoshida, Misaki MO 32855672	5 MMECE	nnnn	B 14 0.0	W 24 0.0	B 39 0.5	W 37 1.5	B 22 1.5	W 32 2.0

Gateway Chess League 2025-2026 Yearbook  
Gateway Board Tournament

**Grand Prix Scores**

Section - HIGH SCHOOL BOARD 1 AND 2												
Num	Player Name	USCF ID	Grade	Team	Pre Rating	Post Rating	Round 1	Round 2	Round 3	Round 4	Raw Points	Points
1	Ayush Prabhat	32202398	11	FZWEH	1403	1414	1605 W 7	1899 W 5	2090 W 2	1596 D 3	7,190	10,785
2	Owen A Coffee	31655260	11	JACKH	1281	1290	1732 W 6	1996 W 3	1414 L 1	1355 X	6,497	9,745
3	Dominic Khaul	31492308	11	VIANH	1181	1196	1627 W 10	1290 L 2	1804 W 8	1814 D 1	6,535	9,802
4	Dawson C Miller	31655220	12	JACKH	927	942	1404 D 8	1605 W 7	1099 L 5	1355 W 9	5,463	8,194
5	Austin Minute	15568628	12	WBSTH	1088	1099	1355 W 9	1414 L 1	1742 W 4	0 F	4,511	6,766
6	Andrew Tate	30830494	12	VIANH	937	932	1290 L 2	1004 L 8	1355 W 9	1627 W 10	5,276	7,914
7	Kalil Wooden	32112285	10	NORMH	712	805	1414 L 1	942 L 4	1627 W 10	1804 W 8	5,787	8,680
8	Marcus Bailey	32352697	11	LIFTH	1048	1004	1342 D 4	1732 W 6	1196 L 3	805 L 7	5,075	7,612
9	Gary Gray	32112278	10	NORMH	486	555	1099 L 5	1627 W 10	932 L 6	942 L 4	4,600	6,900
10	Marion Walters	31717030	11	LIFTH	946	827	1196 L 3	555 L 9	805 L 7	932 L 6	3,488	5,232

Section - HIGH SCHOOL BOARD 3 AND 4												
Num	Player Name	USCF ID	Grade	Team	Pre Rating	Post Rating	Round 1	Round 2	Round 3	Round 4	Raw Points	Points
1	Elias D Fann	31655310	11	JACKH	864	1006	1549 W 11	1570 W 5	1632 W 4	1542 W 6	6,293	9,439
2	Eli Miller	32112457	11	JACKH	606	847	1495 W 17	1430 W 14	1457 W 16	1561 W 9	5,943	8,914
3	Jaxton Pope	32112533	11	JACKH	431	809	1561 W 9	1495 W 17	1549 W 11	1430 W 14	6,035	9,052
4	Drew Smith	32254511	11	JACKH	818	832	1355 W 10	1151 W 15	1006 L 1	1457 W 16	4,969	7,453
5	Trent Lange	32615014	9	JACKH	739	770	1308 W 13	1006 L 1	1495 W 17	1151 W 15	4,960	7,440
6	Wyatt Hill	32808016	9	JACKH	683	742	1430 W 14	1308 W 13	1151 W 15	1006 L 1	4,895	7,342
7	Ian Buerck	32112500	10	JACKH	621	671	1457 W 16	1149 D 11	761 L 9	1308 W 13	4,675	7,012
8	Gus Cole	32254529	11	JACKH	777	696	922 D 12	1057 D 16	508 L 13	1151 B	3,638	5,457
9	Lathan Kates	32589319	10	LIFTH	764	761	809 L 3	1322 W 12	1471 W 7	847 L 2	4,449	6,673
10	Noah Stoelb	32669545	11	JACKH	561	555	832 L 4	1151 B	630 L 14	1495 W 17	4,108	6,162
11	Theodore Dubois	32254574	10	VIANH	779	749	1006 L 1	1071 D 7	809 L 3	1322 W 12	4,208	6,312
12	Gabriel W Tanner	31655218	11	JACKH	546	522	1096 D 8	761 L 9	1151 B	749 L 11	3,757	5,635
13	Erick Carnell	31867509	12	LIFTH	495	508	770 L 5	742 L 6	1496 W 8	671 L 7	3,679	5,518
14	Jack Morgan	32561350	9	CRRSH	652	630	742 L 6	847 L 2	1355 W 10	809 L 3	3,753	5,629
15	Treair Jamison	32859450	10	NORMH	Unrated	351	1151 B	832 L 4	742 L 6	770 L 5	3,495	5,242
16	Na'shad Buchanan	30947740	12	LIFTH	724	657	671 L 7	1096 D 8	847 L 2	832 L 4	3,446	5,169
17	Angelo Lancia	31515131	11	VIANH	813	695	847 L 2	809 L 3	770 L 5	555 L 10	2,981	4,471

# Gateway Chess League 2025-2026 Yearbook

## Gateway Board Tournament

Section - 8TH & 6TH AND UNDER														
Num	Player Name	USCF ID	Grade	Team	Pre Rating	Post Rating	Round 1	Round 2	Round 3	Round 4	Round 5	Round 6	Raw Points	Points
1	Sasangka Wahana	31671797	8	PYSOM	1387	1403	1389 W 10	1585 W 6	1790 W 3	1771 W 5	1801 W 2	1826 W 8	10.162	10.162
2	Cooper Mayes	31553901	7	PYCEM	760	1001	1015 W 22	1411 W 12	1826 W 8	1788 W 4	1403 L 1	1771 W 5	9.214	9.214
3	Teddy May	32045830	6	PYCEM	948	990	1092 W 21	1443 W 7	1403 L 1	1411 W 12	1426 D 8	1678 W 9	8.453	8.453
4	Ibai Minaya-Lemons	30033467	6	MWRHE	1022	988	1342 W 14	1135 D 18	1585 W 6	1001 L 2	1278 D 9	1136 W 16	7.477	7.477
5	Sikander Manocha	32089066	2	MICDH	966	971	1051 W 20	1493 W 17	1678 W 9	1403 L 1	1342 W 14	1001 L 2	7.968	7.968
6	Colin M Brown	31554111	7	WYDNM	757	785	950 W 23	1403 L 1	988 L 4	1389 W 10	1345 W 13	1342 W 14	7.417	7.417
7	Langston Logan	32036191	6	CRRSH	641	643	1136 W 16	990 L 3	542 L 14	1053 W 26	1092 W 21	1411 W 12	6.224	6.224
8	Harjas Singh	30885306	6	CRVWM	1046	1026	1395 W 11	1416 W 19	1001 L 2	1535 W 18	1390 D 3	1403 L 1	8.140	8.140
9	Sidney Corson	31246519	7	WYDNM	896	878	1133 W 15	1345 W 13	971 L 5	1395 W 11	1388 D 4	990 L 3	7.222	7.222
10	Jack Potts	32615410	4	MICDH	473	589	1403 L 1	1053 W 26	1093 D 17	785 L 6	1133 W 15	1416 W 19	6.883	6.883
11	Eli A Warford	31554138	6	JOWAE	640	595	1026 L 8	950 W 23	1015 W 22	878 L 9	336 L 16	1068 W 24	5.273	5.273
12	Jim Kondis	32480781	6	WYDNM	604	611	1068 W 24	1001 L 2	1092 W 21	990 L 3	1416 W 19	643 L 7	6.210	6.210
13	Ashvin Sriram	31070710	7	SELMV	577	545	901 W 27	878 L 9	1068 W 24	542 L 14	785 L 6	983 W 25	5.157	5.157
14	Diego Linear	32352674	8	LIFTH	409	542	988 L 4	901 W 28	1443 W 7	1345 W 13	971 L 5	785 L 6	6.433	6.433
15	Anirudh Kuchipudi	32254005	6	CRVWM	197	333	878 L 9	901 W 27	1051 W 20	693 L 17	589 L 10	1092 W 21	5.204	5.204
16	Qais Adam	32808052	7	WYDNM	269	336	643 L 7	292 L 21	901 W 27	950 W 23	1395 W 11	988 L 4	5.169	5.169
17	Oliver Rubin	31093224	6	MWRHE	703	693	983 W 25	971 L 5	989 D 10	1133 W 15	0 U	0 U	4.076	4.076
18	Tommy Lazaroff	31093902	6	COMME	677	735	901 B	1388 D 4	1416 W 19	1026 L 8	0 U	0 U	4.731	4.731
19	Violeta Minaya-Lemons	30055016	7	MWRHM	703	616	1053 W 26	1026 L 8	735 L 18	1015 W 22	611 L 12	589 L 10	5.029	5.029
20	Henry Marsh	32098041	6	MWRHE	334	251	971 L 5	268 L 24	333 L 15	901 B	183 L 25	1015 W 22	3.671	3.671
21	Gold Wise	31492984	7	LIFTH	250	292	990 L 3	1136 W 16	611 L 12	1068 W 24	643 L 7	333 L 15	4.781	4.781
22	Chase Gelfand	31591836	7	WYDNM	186	215	1001 L 2	983 W 25	595 L 11	616 L 19	1053 W 26	251 L 20	4.499	4.499
23	Livia Baker	32097765	4	MWRHE	148	150	785 L 6	595 L 11	983 W 25	336 L 16	268 L 24	901 B	3.868	3.868
24	Isiah Mathis	32859287	6	LUCRM	Unrated	268	611 L 12	1051 W 20	545 L 13	292 L 21	950 W 23	595 L 11	4.044	4.044
25	Austin Cross	32858986	6	LUCRM	Unrated	183	693 L 17	215 L 22	150 L 23	901 W 27	1051 W 20	545 L 13	3.555	3.555
26	Bryan Ford	32859389	8	LUCRM	Unrated	253	616 L 19	589 L 10	901 W 28	643 L 7	215 L 22	901 W 27	3.865	3.865
27	Marcy Pentecost	32858714	4	MWRHE	Unrated	101	545 L 13	333 L 15	336 L 16	183 L 25	901 B	253 L 26	2.551	2.551
28	Coren Burge	32614655	6	MWRHE	101	101	0 U	542 L 14	253 L 26	0 U	0 U	0 U	795	795

Section - 5TH & 3RD AND UNDER														
Num	Player Name	USCF ID	Grade	Team	Pre Rating	Post Rating	Round 1	Round 2	Round 3	Round 4	Round 5	Round 6	Raw Points	Points
1	Matthew K Jesudas	31950040	5	SHVYE	1559	1564	1248 W 21	1543 W 14	1691 W 7	2106 W 3	1799 D 2	2029 W 5	10.416	10.416
2	Linci Hong	32012452	4	OLDBE	1373	1399	1192 W 22	1413 W 15	1743 W 6	2009 W 4	1964 D 1	1646 W 8	9.967	9.967
3	Sritanvi Suddala	32449186	5	STANE	1305	1306	1116 W 26	1488 W 17	1649 W 9	1564 L 1	1606 W 10	1622 W 13	9.045	9.045
4	Charlotte Wang	30018604	5	MMECE	1204	1209	1055 W 27	1386 W 16	1606 W 10	1399 L 2	1622 W 13	1691 W 7	8.759	8.759
5	Ayaansh Kanchan	30729331	5	MCKVE	1267	1229	1236 W 23	1427 W 11	822 L 13	1306 W 18	1649 W 9	1564 L 1	8.004	8.004
6	Cayla Cheng	32070561	4	MMECE	960	943	1207 W 24	1457 W 12	1399 L 2	822 L 13	1306 W 18	1413 W 15	7.604	7.604
7	Ishraj Anand	32214091	5	MCKVE	870	891	1188 W 25	1306 W 18	1564 L 1	1272 W 19	1543 W 14	1209 L 4	8.082	8.082
8	Isha J Iyer	31681225	4	WLDHE	850	846	1102 W 29	822 L 13	1248 W 21	1488 W 17	1229 W 20	1399 L 2	7.288	7.288

## Gateway Chess League 2025-2026 Yearbook Gateway Board Tournament

9	William DeBord	30917460	5	NEWCE	829	849	966 W 37	1272 W 19	1306 L 3	1427 W 11	1229 L 5	1386 W 16	7,586	7,586
10	Ayaansh Chahar	31936249	5	MCKVE	778	806	995 W 30	1229 W 20	1209 L 4	1236 W 23	1306 L 3	1488 W 17	7,463	7,463
11	Dylan Gelfand	31481635	4	GLRGE	585	627	963 W 34	1229 L 5	1055 W 27	849 L 9	1236 W 23	1229 W 20	6,561	6,561
12	James Venezia	31482130	4	BBLRE	664	657	901 W 39	943 L 6	407 L 24	1055 W 27	1079 W 33	1543 W 14	5,928	5,928
13	Christopher Hayden	32504333	5	STORM	556	822	925 W 36	1646 W 8	2029 W 5	1743 W 6	1209 L 4	1306 L 3	8,858	8,858
14	Howard Miao	31569834	4	OLDBE	782	743	941 W 35	1564 L 1	1192 W 22	1207 W 24	891 L 7	657 L 12	6,452	6,452
15	Austin Lukefahr	32155862	4	JACKE	636	613	1052 W 31	1399 L 2	1116 W 26	429 L 20	1248 W 21	943 L 6	6,187	6,187
16	Ian Yuan	31455154	4	GLRGE	606	586	1079 W 33	1209 L 4	436 L 23	1028 W 28	1272 W 19	849 L 9	5,873	5,873
17	Lara D Mukherji	31197562	5	MMECE	713	688	903 W 40	1306 L 3	1028 W 28	846 L 8	1207 W 24	806 L 10	6,096	6,096
18	Liam Butler	30769366	5	NEWCE	487	506	903 W 41	891 L 7	1102 W 29	1229 L 5	943 L 6	995 W 30	6,063	6,063
19	Geoffrey Zhong	31552814	3	OLDBE	472	472	940 W 32	849 L 9	995 W 30	891 L 7	586 L 16	1055 W 27	5,316	5,316
20	Theodore R Johnson	31553465	5	NEWCE	340	429	906 W 38	806 L 10	966 W 37	1413 W 15	846 L 8	627 L 11	5,564	5,564
21	Amandla Ase	31554127	5	LIFTH	393	448	1564 L 1	1052 W 31	846 L 8	966 W 37	613 L 15	1188 W 25	6,229	6,229
22	Josephine Duff	32098385	3	RSMNE	383	392	1399 L 2	940 W 32	743 L 14	388 L 25	963 W 34	1079 W 33	5,512	5,512
23	Bhuvan Kodiyarasan	32546066	1	WLDHE	342	436	1229 L 5	963 W 34	1386 W 16	806 L 10	627 L 11	940 W 32	5,951	5,951
24	Fred Robertson	32150925	5	LIFTH	233	407	943 L 6	925 W 36	1457 W 12	743 L 14	688 L 17	1116 W 26	5,872	5,872
25	Mara Bernstein	32354427	2	NEWCE	332	388	891 L 7	0 U	906 W 38	1192 W 22	925 W 36	448 L 21	4,362	4,362
26	Alex Yuan	31671726	2	GLRGE	356	316	1306 L 3	941 W 35	613 L 15	279 L 33	966 W 37	407 L 24	4,512	4,512
27	Eli Johnson	32266910	2	NEWCE	238	255	1209 L 4	906 W 38	627 L 11	657 L 12	941 W 35	472 L 19	4,812	4,812
28	Elias Burnham	31717071	3	NEWCE	234	228	0 U	901 W 39	688 L 17	586 L 16	195 L 30	925 W 36	3,295	3,295
29	Joey Lazaroff	32098358	2	COMME	210	302	846 L 8	1079 W 33	506 L 18	941 W 35	0 U	0 U	3,372	3,372
30	Elise Haynam	32615538	3	COMME	199	195	806 L 10	903 W 40	472 L 19	125 L 36	1028 W 28	506 L 18	3,840	3,840
31	Lewis Thomas	32669395	2	NEWCE	227	252	613 L 15	448 L 21	0 U	0 U	906 W 38	903 W 40	2,870	2,870
32	Abigail Wise	32152858	4	LIFTH	117	140	472 L 19	392 L 22	279 L 33	906 W 38	903 W 40	436 L 23	3,388	3,388
33	Ariel Lu	32605691	2	CONWE	Unrated	279	586 L 16	302 L 29	940 W 32	1116 W 26	657 L 12	392 L 22	3,993	3,993
34	Misaki Yoshida	32855672	5	MMECE	Unrated	163	627 L 11	436 L 23	525 D 36	903 W 40	392 L 22	541 D 35	3,424	3,424
35	Annabelle Wise	32150949	5	LIFTH	189	141	743 L 14	316 L 26	901 W 39	302 L 29	255 L 27	563 D 34	3,080	3,080
36	Joly Cabrera Garcia	32859019	5	WASHE	Unrated	125	822 L 13	407 L 24	563 D 34	995 W 30	388 L 25	228 L 28	3,403	3,403
37	Glennon Hogan	32669796	3	SPDEE	209	166	849 L 9	903 W 41	429 L 20	448 L 21	316 L 26	0 U	2,945	2,945
38	Aviram Mukherji	32610408	0	MMECE	111	106	429 L 20	255 L 27	388 L 25	140 L 32	252 L 31	901 B	2,365	2,365
39	Teeha Adam	32858706	0	MMECE	Unrated	101	657 L 12	228 L 28	141 L 35	901 B	0 U	0 U	1,927	1,927
40	Aspyn Watson	32858950	5	JEFFE	Unrated	103	688 L 17	195 L 30	503 D 41	163 L 34	140 L 32	252 L 31	1,941	1,941
41	Isiah Hernandez	32859053	5	WASHE	Unrated	103	506 L 18	166 L 37	503 D 40	0 U	0 U	0 U	1,175	1,175

Gateway Chess League 2025-2026 Yearbook  
Gateway Action Tournament

## 2026 Gateway Action Tournament

The 2026 Gateway Action Tournament was held on 2/21/2026 at Crossroad College Preparatory School.

The tournament was paired as one combined section with six team divisions for awards: **High School, 9th and Under, 8th and Under, 6th and Under, 5th and Under, and 3rd and Under.**

The tournament was 6 rounds G/25;d5.

Teams must have a minimum of two players to qualify for team awards.

Prizes - Teams							
Place	Code	Team	Score	Solk	Cum	CumOp	
<b>High School Division</b>							
1	SJOAH	ST JOSEPH ACADEMY,ST JOSEPH, MO (5)	18.0	94.0	68.0	336.0	
2	LIFTH	LIFT FOR LIFE ACADEMY,ST LOUIS, (5)	15.0	76.5	48.0	272.0	
<b>9th and Under Division</b>							
1	SJOAH	ST JOSEPH ACADEMY,ST JOSEPH, MO (5)	15.0	89.0	59.0	296.0	
<b>8th and Under Division</b>							
1	WYDNM	WYDOWN MS,ST. LOUIS, MO (9)	16.5	75.5	49.0	283.5	
2	MWRHM	MAPLEWOOD-RICHMOND HTS MS,MAPLE (6)	12.5	76.0	42.5	260.5	
<b>6th and Under Division</b>							
1	MWRHE	MAPLEWOOD-RICHMOND HTS ES,MAPLE (9)	11.5	73.5	40.5	241.5	
2	SJOAH	ST JOSEPH ACADEMY,ST JOSEPH, MO (3)	9.0	52.5	34.0	173.5	
<b>5th and Under Division</b>							
1	MMECE	MERAMEC ES,CLAYTON, MO (8)	15.5	75.5	50.0	278.0	
2	NEWCE	NEW CITY ES,ST. LOUIS, MO (5)	11.0	68.0	36.0	222.5	
<b>3rd and Under Division</b>							
1	NEWCE	NEW CITY ES,ST. LOUIS, MO (5)	9.0	60.5	25.5	184.0	
2	CONWE	CONWAY ES,CONWAY, MO (2)	8.0	36.0	24.0	134.5	

Prizes - Individuals							
Place	Name/Team	Rate	Score	MMed	Solk	Cum	CumOp
<b>Grade 12</b>							
1	Luke K Pierce (1,ST JOSEPH ACADEMY, ST JOSEPH, MO)	1787	6.0	23.0	26.5	21.0	96.0
2	Camden Sprague (16,ST JOSEPH ACADEMY, ST JOSEPH, MO)	1167	4.0	23.0	26.0	18.0	97.0
3	Skyler Croteau (50,HERRIN HS, HERRIN, IL)	717	4.0	18.5	19.5	14.0	73.0
<b>Grade 11</b>							
1	Marcus Bailey (19,LIFT FOR LIFE ACADEMY, ST LOUIS, MO)	1100	5.0	18.0	20.5	16.0	79.5
2	Saksham Malhotra (6,PARKWAY WEST HS, BALLWIN, MO)	1351	5.0	17.5	19.5	15.0	75.0
3	Owen A Coffee (9,JACKSON HS, JACKSON, MO)	1281	4.0	23.0	25.0	18.0	90.0
4	Aiden J Padua (32,CHRISTIAN BROTHERS HS, ST LOUIS, MO)	927	4.0	22.0	24.5	18.0	80.0
5	Dominic Khaul (18,VIANNEY HS, KIRKWOOD, MO)	1128	4.0	20.0	23.0	17.0	84.5
6	Luka Poet (67,ST JOSEPH ACADEMY, ST JOSEPH, MO)	570	4.0	20.0	21.0	15.0	73.0
7	Angelo Lancia (42,VIANNEY HS, KIRKWOOD, MO)	836	4.0	19.5	21.5	14.0	80.0

Gateway Chess League 2025-2026 Yearbook  
Gateway Action Tournament

Prizes - Individuals							
Place	Name/Team	Rate	Score	MMed	Solk	Cum	CumOp
8	Colton Clark (24,MT. VERNON TOWNSHIP HS, MT. VERNON, IL)	1008	4.0	17.0	19.0	13.0	66.0
9	Marion Walters (28,LIFT FOR LIFE ACADEMY, ST LOUIS, MO)	946	4.0	16.0	18.0	13.0	62.0
<b>Grade 10</b>							
1	Dominic Rodriguez (8,VERITAS CHRISTIAN ACADEMY, O'FALLON, MO)	1314	5.0	20.0	24.0	18.0	87.0
2	Theodore Dubois (59,VIANNEY HS, KIRKWOOD, MO)	614	4.5	19.0	21.0	16.0	77.5
3	Dmitri Griffin (34,ST JOSEPH ACADEMY, ST JOSEPH, MO)	916	4.0	18.5	20.5	14.0	70.0
<b>Grade 9</b>							
1	Elijah Gilliam (44,CHRISTIAN BROTHERS HS, ST LOUIS, MO)	823	4.0	19.0	21.0	13.0	76.0
2	Adrian Khoshaba (37,HERRIN HS, HERRIN, IL)	874	3.5	16.0	18.0	11.5	65.0
3	Louis Kutzler (38,CHRISTIAN BROTHERS HS, ST LOUIS, MO)	860	3.0	13.5	20.5	10.5	70.0
4	Tariq Mayo (84,DESMET HS, ST. LOUIS, MO)	405	3.0	12.0	18.0	12.0	61.5
5	Jack Morgan (77,CROSSROADS COLLEGE PREP, ST LOUIS, MO)	442	3.0	11.5	17.0	10.0	50.5
<b>Grade 8</b>							
1	Ben Stockett (85,ST JOSEPH ACADEMY, ST JOSEPH, MO)	404	5.0	20.5	23.5	17.0	79.0
2	Sasangka Wahana (4,PARKWAY SOUTH MS, BALLWIN, MO)	1437	4.0	18.5	18.5	16.0	65.0
3	Gabriel Katon (25,MAPLEWOOD-RICHMOND HTS MS, MAPLEWOOD, MO)	986	3.5	15.5	18.0	12.5	72.5
<b>Grade 7</b>							
1	Gus Kraft (12,ST JOSEPH ACADEMY, ST JOSEPH, MO)	1243	5.0	21.5	24.5	20.0	88.0
2	Wenjin Lin (23,WYDOWN MS, ST. LOUIS, MO)	1020	4.5	18.5	20.5	15.0	79.5
3	Qais Adam (113,WYDOWN MS, ST. LOUIS, MO)	nann	4.0	17.5	20.5	11.0	63.0
4	Sidney Corson (43,WYDOWN MS, ST. LOUIS, MO)	826	4.0	17.0	19.0	13.0	78.0
5	Colin M Brown (45,WYDOWN MS, ST. LOUIS, MO)	799	4.0	13.5	15.5	10.0	63.0
<b>Grade 6</b>							
1	Ibai Minaya-Lemons (22,MAPLEWOOD-RICHMOND HTS ES, MAPLEWOOD, MO)	1029	4.5	16.5	19.0	12.5	67.5
2	Teddy May (36,PARKWAY CENTRAL MS, CHESTERFIELD, MO)	883	4.0	16.0	18.0	10.0	63.0
3	Mannan Ahuja (20,MARY INSTITUTE/COUNTRY DAY HS, ST LOUIS, MO)	1072	3.5	21.0	24.0	13.0	80.0
4	Arjun Jagtap (15,WYDOWN MS, ST. LOUIS, MO)	1192	3.5	17.0	19.5	13.0	66.5
5	Langston Logan (57,CROSSROADS COLLEGE PREP, ST LOUIS, MO)	662	3.5	17.0	19.0	11.5	70.0
6	Benjamin Taylor (48,PARKWAY WEST MS, CHESTERFIELD, MO)	775	3.5	16.5	18.5	12.5	72.0
<b>Grade 5</b>							
1	Sritanvi Suddala (11,STANTON ES, FENTON, MO)	1272	5.0	23.0	26.5	18.0	91.5
2	Charlotte Wang (14,MERAMEC ES, CLAYTON, MO)	1232	5.0	19.0	22.0	17.0	82.0
3	Ayaansh Kanchan (13,MCKELVEY ES, MARYLAND HEIGHTS, MO)	1243	4.0	19.5	22.5	16.0	86.5
4	Ishraj Anand (29,MCKELVEY ES, MARYLAND HEIGHTS, MO)	933	4.0	18.0	20.0	15.0	80.0
5	William DeBord (35,NEW CITY ES, ST. LOUIS, MO)	908	4.0	15.5	17.0	12.0	64.0
<b>Grade 4</b>							
1	Lisa Cheng (7,CHESTERFIELD MONTESSORI, CHESTERFIELD, MO)	1349	5.0	22.0	25.0	20.0	95.0
2	Tanish Sen (3,GROVE ES, NORMAL, IL)	1515	5.0	21.5	24.5	18.0	88.0
3	Cayla Cheng (27,MERAMEC ES, CLAYTON, MO)	960	4.0	19.0	21.0	14.0	80.0
4	Isha J Iyer (30,WILD HORSE ES, CHESTERFIELD, MO)	932	4.0	19.0	21.0	14.0	79.0
5	Linci Hong (5,OLD BONHOMME ES, ST. LOUIS, MO)	1373	4.0	17.0	19.5	14.0	73.5
6	Dylan Gelfand (65,GLENRIDGE ES, CLAYTON, MO)	585	3.0	12.5	18.5	10.0	59.5
7	Teddy Gooch (51,COMMUNITY ES, LADUE, MO)	713	3.0	12.0	19.0	11.0	73.0
8	Ian Yuan (60,GLENRIDGE ES, CLAYTON, MO)	606	3.0	12.0	17.0	10.0	68.0

Gateway Chess League 2025-2026 Yearbook  
Gateway Action Tournament

Prizes - Individuals							
Place	Name/Team	Rate	Score	MMed	Solk	Cum	CumOp
9	Dylan Senanayake (92,HIGHCROFT RIDGE ES, CHESTERFIELD, MO)	360	3.0	7.0	11.0	8.0	38.0
10	Jack Potts (73,MARY INSTITUTE/COUNTRY DAY HS, ST LOUIS, MO)	477	2.5	15.0	19.5	12.5	66.0
<b>Grade 3</b>							
1	Jack Tang (2,CONWAY ES, CONWAY, MO)	1582	5.0	20.0	23.0	17.0	85.5
2	Arjun Bezawada (49,CHESTERFIELD ES, CHESTERFIELD, MO)	751	3.0	12.0	18.5	11.0	69.0
3	Sanjiv Menezes (82,NEW CITY ES, ST. LOUIS, MO)	407	2.0	13.5	17.5	9.0	53.5
4	Josephine Duff (89,ROSSMAN ES, ST LOUIS, MO)	376	2.0	13.0	17.0	9.0	59.0
5	Gabriel P Thompson (64,CAPTAIN ES, CLAYTON, MO)	588	2.0	12.5	16.5	7.0	56.0
6	Oliver Griffin (111,ST JOSEPH ACADEMY, ST JOSEPH, MO)	105	2.0	8.5	12.0	3.0	30.0
<b>Grade 2</b>							
1	Ethan Cheng (21,CHESTERFIELD MONTESSORI, CHESTERFIELD, MO)	1037	4.0	17.5	20.5	13.0	71.5
2	Lucas Liu (47,MERAMEC ES, CLAYTON, MO)	784	3.5	16.0	17.5	11.0	70.0
3	Lewis Thomas (102,NEW CITY ES, ST. LOUIS, MO)	184	3.0	12.0	17.5	9.0	57.0
4	Ariel Lu (126,CONWAY ES, CONWAY, MO)	nnnn	3.0	9.0	13.0	7.0	49.0
<b>Grade 1</b>							
1	Elliot Ching (103,GLENRIDGE ES, CLAYTON, MO)	172	2.0	13.0	16.0	8.0	54.0
<b>Grade K</b>							
1	Aviram Mukherji (129,MERAMEC ES, CLAYTON, MO)	nnnn	1.0	9.5	13.0	3.0	37.0

Team Standings						
Place	Code	Team	Score	Solk	Cum	CumOp
<b>High School Division</b>						
<b>1</b>	<b>SJOAH</b>	<b>ST JOSEPH ACADEMY,ST JOSEPH, MO (5)</b>	<b>18.0</b>	<b>94.0</b>	<b>68.0</b>	<b>336.0</b>
		Pierce, Luke K (6.0,1787)	6.0	26.5	21.0	96.0
		Sprague, Camden (4.0,1167)	4.0	26.0	18.0	97.0
		Poet, Luka (4.0,570)	4.0	21.0	15.0	73.0
		Griffin, Dmitri (4.0,916)	4.0	20.5	14.0	70.0
<b>2</b>	<b>LIFTH</b>	<b>LIFT FOR LIFE ACADEMY,ST LOUIS, (5)</b>	<b>15.0</b>	<b>76.5</b>	<b>48.0</b>	<b>272.0</b>
		Bailey, Marcus (5.0,1100)	5.0	20.5	16.0	79.5
		Walters, Marion (4.0,946)	4.0	18.0	13.0	62.0
		Carnell, Erick (3.0,495)	3.0	19.5	10.0	64.0
		Buchanan, Na'shad (3.0,856)	3.0	18.5	9.0	66.5
<b>3</b>	<b>CHBRH</b>	<b>CHRISTIAN BROTHERS HS,ST LOUIS, (4)</b>	<b>14.0</b>	<b>84.0</b>	<b>52.5</b>	<b>286.0</b>
		Padua, Aiden J (4.0,927)	4.0	24.5	18.0	80.0
		Gilliam, Elijah (4.0,823)	4.0	21.0	13.0	76.0
		Kutzler, Louis (3.0,860)	3.0	20.5	10.5	70.0
		Wilson, King (3.0,nnnn)	3.0	18.0	11.0	60.0
<b>4</b>	<b>JACKH</b>	<b>JACKSON HS,JACKSON, MO (4)</b>	<b>14.0</b>	<b>83.0</b>	<b>53.0</b>	<b>305.0</b>
		Coffee, Owen A (4.0,1281)	4.0	25.0	18.0	90.0
		Miller, Dawson C (3.5,927)	3.5	18.0	12.0	66.5
		Tanner, Gabriel W (3.5,546)	3.5	18.0	10.0	66.0
		Miller, Eli (3.0,606)	3.0	22.0	13.0	82.5
<b>5</b>	<b>VIANH</b>	<b>VIANNEY HS,KIRKWOOD, MO (3)</b>	<b>12.5</b>	<b>65.5</b>	<b>47.0</b>	<b>242.0</b>
		Dubois, Theodore (4.5,614)	4.5	21.0	16.0	77.5
		Khoul, Dominic (4.0,1128)	4.0	23.0	17.0	84.5

Gateway Chess League 2025-2026 Yearbook  
Gateway Action Tournament

Team Standings						
Place	Code	Team	Score	Solk	Cum	CumOp
		Lancia, Angelo (4.0,836)	4.0	21.5	14.0	80.0
<b>6</b>	<b>DSMTH</b>	<b>DESMET HS,ST. LOUIS, MO (5)</b>	<b>12.0</b>	<b>70.0</b>	<b>39.0</b>	<b>221.5</b>
		Banister-Givens, Trenton (4.0,440)	4.0	20.0	14.0	61.0
		Lobo, Michael (3.0,453)	3.0	19.0	10.0	59.5
		Mayo, Tariq (3.0,405)	3.0	18.0	12.0	61.5
		Salgado, Sam (2.0,nnnn)	2.0	13.0	3.0	39.5
<b>7</b>	<b>HERRH</b>	<b>HERRIN HS,HERRIN, IL (3)</b>	<b>10.5</b>	<b>57.0</b>	<b>37.5</b>	<b>207.0</b>
		Croteau, Skyler (4.0,717)	4.0	19.5	14.0	73.0
		Khoshaba, Adrian (3.5,874)	3.5	18.0	11.5	65.0
		Groves, Kaydn (3.0,712)	3.0	19.5	12.0	69.0
<b>8</b>	<b>NORMH</b>	<b>NORMANDY HS,ST LOUIS, MO (2)</b>	<b>6.0</b>	<b>36.5</b>	<b>23.0</b>	<b>120.0</b>
		Wooden, Kalil (3.0,712)	3.0	18.5	12.0	61.5
		Starr, Edgar (3.0,nnnn)	3.0	18.0	11.0	58.5
<b>9</b>	<b>MARQH</b>	<b>MARQUETTE HS,CHESTERFIELD, MO (2)</b>	<b>4.0</b>	<b>23.0</b>	<b>21.0</b>	<b>81.0</b>
		Boyd, Gabriel S (2.0,1128)	2.0	12.0	11.0	45.0
		Gill, Tim (2.0,971)	2.0	11.0	10.0	36.0
<b>9th and Under Division</b>						
<b>1</b>	<b>SJOAH</b>	<b>ST JOSEPH ACADEMY,ST JOSEPH, MO (5)</b>	<b>15.0</b>	<b>89.0</b>	<b>59.0</b>	<b>296.0</b>
		Kraft, Gus (5.0,1243)	5.0	24.5	20.0	88.0
		Stockett, Ben (5.0,404)	5.0	23.5	17.0	79.0
		Sprague, Callen (3.0,589)	3.0	21.0	11.0	70.0
		Okapal, Ethan (2.0,420)	2.0	20.0	11.0	59.0
<b>8th and Under Division</b>						
<b>1</b>	<b>WYDNM</b>	<b>WYDOWN MS,ST. LOUIS, MO (9)</b>	<b>16.5</b>	<b>75.5</b>	<b>49.0</b>	<b>283.5</b>
		Lin, Wenjin (4.5,1020)	4.5	20.5	15.0	79.5
		Adam, Qais (4.0,nnnn)	4.0	20.5	11.0	63.0
		Corson, Sidney (4.0,826)	4.0	19.0	13.0	78.0
		Brown, Colin M (4.0,799)	4.0	15.5	10.0	63.0
<b>2</b>	<b>MWRHM</b>	<b>MAPLEWOOD-RICHMOND HTS MS,MAPLE (6)</b>	<b>12.5</b>	<b>76.0</b>	<b>42.5</b>	<b>260.5</b>
		Katon, Gabriel (3.5,986)	3.5	18.0	12.5	72.5
		Minaya-Lemonds, Violeta (3.0,703)	3.0	22.0	10.0	72.0
		McBurnett, Thurston (3.0,331)	3.0	19.0	11.0	61.0
		Bolin, Gustav (3.0,604)	3.0	17.0	9.0	55.0
<b>3</b>	<b>LIFTH</b>	<b>LIFT FOR LIFE ACADEMY,ST LOUIS, (2)</b>	<b>5.5</b>	<b>35.0</b>	<b>21.5</b>	<b>124.0</b>
		Linear, Diego (3.5,409)	3.5	16.5	11.5	62.5
		Ase, Amandla (2.0,399)	2.0	18.5	10.0	61.5
<b>6th and Under Division</b>						
<b>1</b>	<b>MWRHE</b>	<b>MAPLEWOOD-RICHMOND HTS ES,MAPLE (9)</b>	<b>11.5</b>	<b>73.5</b>	<b>40.5</b>	<b>241.5</b>
		Minaya-Lemonds, Ibai (4.5,1029)	4.5	19.0	12.5	67.5
		Rubin, Oliver (3.0,703)	3.0	20.5	11.0	67.0
		Marsh, Henry (2.0,334)	2.0	20.5	11.0	64.0
		Ferguson, Archer (2.0,128)	2.0	13.5	6.0	43.0
<b>2</b>	<b>SJOAH</b>	<b>ST JOSEPH ACADEMY,ST JOSEPH, MO (3)</b>	<b>9.0</b>	<b>52.5</b>	<b>34.0</b>	<b>173.5</b>
		Gertsema, Elliott (3.0,nnnn)	3.0	19.5	14.0	67.0
		Riggs, Delaney (3.0,nnnn)	3.0	16.5	11.0	55.5
		Stockett, Jack (3.0,113)	3.0	16.5	9.0	51.0

Gateway Chess League 2025-2026 Yearbook  
Gateway Action Tournament

Team Standings						
Place	Code	Team	Score	Solk	Cum	CumOp
<b>3</b>	<b>MICDH</b>	<b>MARY INSTITUTE/COUNTRY DAY HS,S (3)</b>	<b>8.0</b>	<b>54.5</b>	<b>32.5</b>	<b>186.5</b>
		Ahuja, Mannan (3.5,1072)	3.5	24.0	13.0	80.0
		Potts, Jack (2.5,477)	2.5	19.5	12.5	66.0
		Manocha, Sikander (2.0,923)	2.0	11.0	7.0	40.5
<b>4</b>	<b>COMME</b>	<b>COMMUNITY ES,LADUE, MO (2)</b>	<b>6.0</b>	<b>36.5</b>	<b>22.0</b>	<b>140.0</b>
		Gooch, Teddy (3.0,713)	3.0	19.0	11.0	73.0
		Lazaroff, Tommy (3.0,677)	3.0	17.5	11.0	67.0
<b>5th and Under Division</b>						
<b>1</b>	<b>MMECE</b>	<b>MERAMEC ES,CLAYTON, MO (8)</b>	<b>15.5</b>	<b>75.5</b>	<b>50.0</b>	<b>278.0</b>
		Wang, Charlotte (5.0,1232)	5.0	22.0	17.0	82.0
		Cheng, Cayla (4.0,960)	4.0	21.0	14.0	80.0
		Liu, Lucas (3.5,784)	3.5	17.5	11.0	70.0
		Mukherji, Lara D (3.0,580)	3.0	15.0	8.0	46.0
<b>2</b>	<b>NEWCE</b>	<b>NEW CITY ES,ST. LOUIS, MO (5)</b>	<b>11.0</b>	<b>68.0</b>	<b>36.0</b>	<b>222.5</b>
		DeBord, William (4.0,908)	4.0	17.0	12.0	64.0
		Johnson, Theodore R (3.0,402)	3.0	16.5	8.0	51.0
		Menezes, Sanjiv (2.0,407)	2.0	17.5	9.0	53.5
		Sinha, Koshin (2.0,449)	2.0	17.0	7.0	54.0
<b>3</b>	<b>MCKVE</b>	<b>MCKELVEY ES,MARYLAND HEIGHTS, M (3)</b>	<b>11.0</b>	<b>62.0</b>	<b>42.0</b>	<b>233.5</b>
		Kanchan, Ayaansh (4.0,1243)	4.0	22.5	16.0	86.5
		Anand, Ishraj (4.0,933)	4.0	20.0	15.0	80.0
		Chahar, Ayaansh (3.0,797)	3.0	19.5	11.0	67.0
<b>4</b>	<b>GLRGE</b>	<b>GLENRIDGE ES,CLAYTON, MO (5)</b>	<b>10.0</b>	<b>69.5</b>	<b>35.0</b>	<b>231.5</b>
		Gelfand, Dylan (3.0,585)	3.0	18.5	10.0	59.5
		Yuan, Ian (3.0,606)	3.0	17.0	10.0	68.0
		Das, Arya (2.0,537)	2.0	18.0	7.0	50.0
		Ching, Elliot (2.0,172)	2.0	16.0	8.0	54.0
<b>5</b>	<b>CHMOM</b>	<b>CHESTERFIELD MONTESSORI,CHESTER (2)</b>	<b>9.0</b>	<b>45.5</b>	<b>33.0</b>	<b>166.5</b>
		Cheng, Lisa (5.0,1349)	5.0	25.0	20.0	95.0
		Cheng, Ethan (4.0,1037)	4.0	20.5	13.0	71.5
<b>6</b>	<b>WASHE</b>	<b>WASHINGTON ES,ST LOUIS, MO (2)</b>	<b>3.0</b>	<b>26.5</b>	<b>12.0</b>	<b>87.0</b>
		Garcia, Joly Cabrera (2.0,nnnn)	2.0	11.0	7.0	34.0
		Carter, Karter (1.0,nnnn)	1.0	15.5	5.0	53.0
<b>7</b>	<b>LIFTH</b>	<b>LIFT FOR LIFE ACADEMY,ST LOUIS, (3)</b>	<b>2.5</b>	<b>42.0</b>	<b>9.0</b>	<b>110.5</b>
		Thomas, Rozell (2.0,254)	2.0	18.5	8.0	52.0
		McDaniels, Jersey (0.5,nnnn)	0.5	9.5	1.0	23.0
		Barksdale, Zaniyah (0.0,nnnn)	0.0	14.0	0.0	35.5
<b>3rd and Under Division</b>						
<b>1</b>	<b>NEWCE</b>	<b>NEW CITY ES,ST. LOUIS, MO (5)</b>	<b>9.0</b>	<b>60.5</b>	<b>25.5</b>	<b>184.0</b>
		Thomas, Lewis (3.0,184)	3.0	17.5	9.0	57.0
		Johnson, Eli (2.5,277)	2.5	14.0	7.0	37.5
		Bernstein, Mara (2.0,224)	2.0	16.0	7.0	50.0
		Hartman, Leona (1.5,105)	1.5	13.0	2.5	39.5
<b>2</b>	<b>CONWE</b>	<b>CONWAY ES,CONWAY, MO (2)</b>	<b>8.0</b>	<b>36.0</b>	<b>24.0</b>	<b>134.5</b>
		Tang, Jack (5.0,1582)	5.0	23.0	17.0	85.5
		Lu, Ariel (3.0,nnnn)	3.0	13.0	7.0	49.0

Gateway Chess League 2025-2026 Yearbook  
Gateway Action Tournament

Team Standings						
Place	Code	Team	Score	Solk	Cum	CumOp
3	SJOAH	ST JOSEPH ACADEMY,ST JOSEPH, MO (3)	5.5	41.5	15.0	116.0
		Kraft, Gabriel (2.5,364)	2.5	17.0	10.5	54.5
		Griffin, Ollie (2.0,105)	2.0	12.0	3.0	30.0
		Sprague, Hadley (1.0,nnnn)	1.0	12.5	1.5	31.5

Combined Standings/Cross Table - Individuals																	
Num	Name	Rate	ID	Team	Div	Gr	Pts	MMed	Solk	Cum	Cum Op	R1	R2	R3	R4	R5	R6
1	Pierce, Luke K	1787	15225723	SJOAH	1	12	6.0	23.0	26.5	21.0	96.0	W36	W39	W9	W2	W16	W3
2	Suddala, Sritanvi	1272	32449186	STANE	5	5	5.0	23.0	26.5	18.0	91.5	W45	W25	W6	L1	W33	W28
3	Cheng, Lisa	1349	31683279	CHMOM	5	4	5.0	22.0	25.0	20.0	95.0	W33	W22	W50	W20	W15	L1
4	Kraft, Gus	1243	31146019	SJOAH	9	7	5.0	21.5	24.5	20.0	88.0	W46	W37	W67	W5	W17	L8
5	Sen, Tanish	1515	30864892	GROVE	5	4	5.0	21.5	24.5	18.0	88.0	W71	W10	W112	L4	W23	W15
6	Stockett, Ben	404	32360045	SJOAH	9	8	5.0	20.5	23.5	17.0	79.0	W31	W77	L2	W61	W34	W18
7	Rodriguez, Dominic	1314	31354318	VERCH	1	10	5.0	20.0	24.0	18.0	87.0	W24	W23	W29	L15	W21	W26
8	Tang, Jack	1582	32080934	CONWE	3	3	5.0	20.0	23.0	17.0	85.5	W54	W116	L15	W65	W12	W4
9	Wang, Charlotte	1232	30018604	MMECE	5	5	5.0	19.0	22.0	17.0	82.0	W66	W62	L1	W53	W56	W19
10	Bailey, Marcus	1100	32352697	LIFTH	1	11	5.0	18.0	20.5	16.0	79.5	W51	L5	W86	W52	W49	W16
11	Malhotra, Saksham	1351	30196471	PWWEH	1	11	5.0	17.5	19.5	15.0	75.0	L21	W83	W95	W51	W24	W17
12	Dubois, Theodore	614	32254574	VIANH	1	10	4.5	19.0	21.0	16.0	77.5	D13	W92	W48	W84	L8	W47
13	Lin, Wenjin	1020	32615490	WYDNM	8	7	4.5	18.5	20.5	15.0	79.5	D12	W57	W90	L17	W41	W39
14	Minaya-Lemonds, Ibai	1029	30033467	MWRHE	6	6	4.5	16.5	19.0	12.5	67.5	L49	D84	W79	W43	W46	W44
15	Sprague, Camden	1167	32122803	SJOAH	1	12	4.0	23.0	26.0	18.0	97.0	W65	W49	W8	W7	L3	L5
16	Coffee, Owen A	1281	31655260	JACKH	1	11	4.0	23.0	25.0	18.0	90.0	W38	W28	W91	W18	L1	L10
17	Padua, Aiden J	927	31518545	CHBRH	1	11	4.0	22.0	24.5	18.0	80.0	W43	W133	W32	W13	L4	L11
18	Khaul, Dominic	1128	31492308	VIANH	1	11	4.0	20.0	23.0	17.0	84.5	W53	W70	W27	L16	W42	L6
19	Poet, Luka	570	31738222	SJOAH	1	11	4.0	20.0	21.0	15.0	73.0	W44	L112	W126	W30	W22	L9
20	Kanchan, Ayaansh	1243	30729331	MCKVE	5	5	4.0	19.5	22.5	16.0	86.5	W42	W21	W55	L3	L26	W62
21	Lancia, Angelo	836	31515131	VIANH	1	11	4.0	19.5	21.5	14.0	80.0	W11	L20	W108	W91	L7	W56
22	Cheng, Cayla	960	32070561	MMECE	5	4	4.0	19.0	21.0	14.0	80.0	W52	L3	W99	W29	L19	W50
23	Iyer, Isha J	932	31681225	WLDHE	5	4	4.0	19.0	21.0	14.0	79.0	W80	L7	W98	W50	L5	W49
24	Gilliam, Elijah	823	32615222	CHBRH	1	9	4.0	19.0	21.0	13.0	76.0	L7	W98	W58	W67	L11	W76
25	Griffin, Dmitri	916	31145943	SJOAH	1	10	4.0	18.5	20.5	14.0	70.0	W96	L2	W74	W63	L27	W64
26	Croteau, Skyler	717	32615056	HERRH	1	12	4.0	18.5	19.5	14.0	73.0	L40	W69	W129	W68	W20	L7
27	Wahana, Sasangka	1437	31671797	PYSOM	8	8	4.0	18.5	18.5	16.0	65.0	W77	W35	L18	W62	W25	-N-
28	Anand, Ishraj	933	32214091	MCKVE	5	5	4.0	18.0	20.0	15.0	80.0	W63	L16	W97	W60	W55	L2
29	Givens, Trenton	440	32155415	DSMTH	1	10	4.0	18.0	20.0	14.0	61.0	W122	W113	L7	L22	W71	W54
30	Cheng, Ethan	1037	31683250	CHMOM	5	2	4.0	17.5	20.5	13.0	71.5	W41	L32	W57	L19	W63	W60
31	Adam, Qais		32808052	WYDNM	8	7	4.0	17.5	20.5	11.0	63.0	L6	W82	L52	W74	W51	W75
32	Hong, Linci	1373	32012452	OLDBE	5	4	4.0	17.0	19.5	14.0	73.5	W75	W30	L17	L56	W85	W61
33	Corson, Sidney	826	31246519	WYDNM	8	7	4.0	17.0	19.0	13.0	78.0	L3	W93	W94	W90	L2	W58
34	Clark, Colton	1008	31518919	MTVEH	1	11	4.0	17.0	19.0	13.0	66.0	L70	W59	W96	W64	L6	W66
35	Walters, Marion	946	31717030	LIFTH	1	11	4.0	16.0	18.0	13.0	62.0	W101	L27	W114	L49	W80	W65
36	May, Teddy	883	32045830	PYCEM	6	6	4.0	16.0	18.0	10.0	63.0	L1	L91	W107	W102	W59	W53
37	DeBord, William	908	30917460	NEWCE	5	5	4.0	15.5	17.0	12.0	64.0	W134	L4	L93	W120	W57	W52
38	Brown, Colin M	799	31554111	WYDNM	8	7	4.0	13.5	15.5	10.0	63.0	L16	L90	W125	W105	W97	W55
39	Ahuja, Mannan	1072	17207535	MICDH	6	6	3.5	21.0	24.0	13.0	80.0	W64	L1	D43	W48	W45	L13
40	Jagtap, Arjun	1192	30813560	WYDNM	8	6	3.5	17.0	19.5	13.0	66.5	W26	L50	W134	D41	D54	D42
41	Logan, Langston	662	32036191	CRRSH	6	6	3.5	17.0	19.0	11.5	70.0	L30	W76	W92	D40	L13	W87
42	Taylor, Benjamin	775	32640275	PYWEM	6	6	3.5	16.5	18.5	12.5	72.0	L20	W102	W69	W93	L18	D40
43	Tanner, Gabriel W	546	31655218	JACKH	1	11	3.5	16.5	18.0	10.0	66.0	L17	W119	D39	L14	W95	W85
44	Miller, Dawson C	927	31655220	JACKH	1	12	3.5	16.0	18.0	12.0	66.5	L19	W72	D87	W95	W83	L14
45	Khoshaba, Adrian	874	32614926	HERRH	1	9	3.5	16.0	18.0	11.5	65.0	L2	W97	W136	D85	L39	W86
46	Liu, Lucas	784	32016449	MMECE	5	2	3.5	16.0	17.5	11.0	70.0	L4	W94	D120	W87	L14	W84

## Gateway Chess League 2025-2026 Yearbook Gateway Action Tournament

Combined Standings/Cross Table - Individuals																	
Num	Name	Rate	ID	Team	Div	Gr	Pts	MMed	Solk	Cum	Cum Op	R1	R2	R3	R4	R5	R6
47	Katon, Gabriel	986	30769577	MWRHM	8	8	3.5	15.5	18.0	12.5	72.5	L50	W86	W72	D83	W84	L12
48	Linear, Diego	409	32352674	LIFTH	8	8	3.5	15.0	16.5	11.5	62.5	W119	D54	L12	L39	W120	W83
49	Mukherji, Nikhil J	630	31197557	WYDNM	8	7	3.0	16.5	22.5	13.0	78.5	W14	L15	W127	W35	L10	L23
50	Miller, Eli	606	32112457	JACKH	1	11	3.0	15.0	22.0	13.0	82.5	W47	W40	L3	L23	W92	L22
51	Minaya-Lemonds, Violeta	703	30055016	MWRHM	8	7	3.0	15.0	22.0	10.0	72.0	L10	W79	W76	L11	L31	W93
52	Sprague, Callen	589	32346865	SJOAH	9	7	3.0	15.0	21.0	11.0	70.0	L22	W126	W31	L10	W68	L37
53	Rubin, Oliver	703	31093224	MWRHE	6	6	3.0	13.5	20.5	11.0	67.0	L18	W100	W103	L9	W82	L36
54	Kutzler, Louis	860	32669643	CHBRH	1	9	3.0	13.5	20.5	10.5	70.0	L8	D48	W104	W89	D40	L29
55	Gertsema, Elliott		32868845	SJOAH	6	5	3.0	13.5	19.5	14.0	67.0	W108	W101	L20	W66	L28	L38
56	Groves, Kaydn	712	32326065	HERRH	1	10	3.0	13.5	19.5	12.0	69.0	L112	W129	W123	W32	L9	L21
57	Carnell, Erick	495	31867509	LIFTH	1	12	3.0	13.0	19.5	10.0	64.0	W106	L13	L30	W79	L37	W92
58	McBurnett, Thurston	331	30797900	MWRHM	8	7	3.0	13.0	19.0	11.0	61.0	W103	L61	L24	W81	W70	L33
59	Lobo, Michael	453	32615555	DSMTH	1	11	3.0	13.0	19.0	10.0	59.5	W85	L34	L116	W78	L36	W100
60	Starr, Edgar		32887190	NORMH	1	10	3.0	13.0	18.0	11.0	58.5	L69	W124	W70	L28	W73	L30
61	Chahar, Ayaansh	797	31936249	MCKVE	5	5	3.0	12.5	19.5	11.0	67.0	L133	W58	W102	L6	W67	L32
62	Wooden, Kalil	712	32112285	NORMH	1	10	3.0	12.5	18.5	12.0	61.5	W107	L9	W105	L27	W124	L20
63	Gelfand, Dylan	585	31481635	GLRGE	5	4	3.0	12.5	18.5	10.0	59.5	L28	W122	W110	L25	L30	W94
64	Lazaroff, Tommy	677	31093902	COMME	6	6	3.0	12.5	17.5	11.0	67.0	L39	W68	W128	L34	W90	L25
65	Gooch, Teddy	713	30797546	COMME	6	4	3.0	12.0	19.0	11.0	73.0	L15	W123	W100	L8	W93	L35
66	Bezawada, Arjun	751	32177092	CFLDE	3	3	3.0	12.0	18.5	11.0	69.0	L9	W120	W78	L55	W98	L34
67	Mayo, Tariq	405	32639686	DSMTH	1	9	3.0	12.0	18.0	12.0	61.5	W132	W75	L4	L24	L61	W103
68	Wilson, King		32028089	CHBRH	1	10	3.0	12.0	18.0	11.0	60.0	W74	L64	W73	L26	L52	W99
69	Thomas, Lewis	184	32669395	NEWCE	3	2	3.0	12.0	17.5	9.0	57.0	W60	L26	L42	L77	W119	W96
70	Yuan, Ian	606	31455154	GLRGE	5	4	3.0	12.0	17.0	10.0	68.0	W34	L18	L60	W128	L58	W90
71	Buchanan, Na'shad	856	30947740	LIFTH	1	12	3.0	11.5	18.5	9.0	66.5	L5	W87	L85	W117	L29	W98
72	Morgan, Jack	442	32561350	CRRSH	1	9	3.0	11.5	17.0	10.0	50.5	W109	L44	L47	W110	L77	W105
73	Bolin, Gustav	604	30769216	MWRHM	8	8	3.0	11.5	17.0	9.0	55.0	L116	W81	L68	W100	L60	W108
74	Johnson, Theodore R	402	31553465	NEWCE	5	5	3.0	11.5	16.5	8.0	51.0	L68	W107	L25	L31	W127	W110
75	Esbeck, Bryce	841	30769425	MWRHM	8	8	3.0	11.0	16.0	9.0	56.0	L32	L67	W138	W123	W91	L31
76	Riggs, Delaney		32865965	SJOAH	6	6	3.0	10.5	16.5	11.0	55.5	W105	L41	L51	W99	W101	L24
77	Sun, William S	842	31138260	JNBSH	8	7	3.0	10.5	15.5	9.0	52.0	L27	L6	W139	W69	W72	-N-
78	Gelfand, Chase	233	31591836	WYDNM	8	7	3.0	10.5	15.0	8.0	48.5	L92	W118	L66	L59	W121	W114
79	Stockett, Jack	113	32360069	SJOAH	6	5	3.0	10.0	16.5	9.0	51.0	W99	L51	L14	L57	W122	W97
80	Mukherji, Lara D	580	31197562	MMECE	5	5	3.0	10.0	15.0	8.0	46.0	L23	L127	W119	W121	L35	W117
81	Lu, Ariel		32605691	CONWE	3	2	3.0	9.0	13.0	7.0	49.0	L94	L73	W131	L58	W102	W91
82	Senanayake, Dylan	360	32326155	HCTRE	5	4	3.0	7.0	11.0	8.0	38.0	-N-	L31	W130	W126	L53	W101
83	Kondis, Jim	540	32480781	WYDNM	8	6	2.5	16.0	21.0	11.5	64.0	W113	L11	W133	D47	L44	L48
84	Potts, Jack	477	32615410	MICDH	6	4	2.5	15.0	19.5	12.5	66.0	W128	D14	W89	L12	L47	L46
85	Kraft, Gabriel	364	31789673	SJOAH	3	2	2.5	13.0	17.0	10.5	54.5	L59	W139	W71	D45	L32	L43
86	Briscoe, Sy E	470	30769339	WYDNM	8	7	2.5	12.5	17.5	9.5	55.5	W124	L47	L10	D106	W88	L45
87	Ulrich, Benjamin	406	32615587	MWRHM	8	7	2.5	12.5	16.0	9.0	52.5	-B-	L71	D44	L46	W89	L41
88	Johnson, Eli	277	32266910	NEWCE	3	2	2.5	11.0	14.0	7.0	37.5	D104	L95	L113	W109	L86	W125
89	Fleming, Isaac		32868471	SJOAH	1	10	2.5	10.0	13.0	9.0	54.0	D95	W104	L84	L54	L87	W120
90	Marsh, Henry	334	32098041	MWRHE	6	6	2.0	16.0	20.5	11.0	64.0	W111	W38	L13	L33	L64	L70
91	Okapal, Ethan	420	32361675	SJOAH	9	9	2.0	16.0	20.0	11.0	59.0	W135	W36	L16	L21	L75	L81
92	Pierce, Michael		32866126	SJOAH	9	8	2.0	15.0	19.5	9.0	65.5	W78	L12	L41	W114	L50	L57
93	Ase, Amandla	399	31554127	LIFTH	8	5	2.0	14.5	18.5	10.0	61.5	W130	L33	W37	L42	L65	L51
94	Thomas, Rozell	254	32150931	LIFTH	5	5	2.0	14.5	18.5	8.0	52.0	W81	L46	L33	L113	W115	L63
95	Ching, Evelyn	373	32098292	MMECE	5	4	2.0	14.0	19.0	8.5	59.0	D89	W88	L11	L44	L43	D106
96	Das, Arya	537	32658564	GLRGE	5	4	2.0	14.0	18.0	7.0	50.0	L25	W135	L34	L118	W106	L69
97	Menezes, Sanjiv	407	32155290	NEWCE	5	3	2.0	13.5	17.5	9.0	53.5	W131	L45	L28	W111	L38	L79
98	Duff, Josephine	376	32098385	RSMNE	3	3	2.0	13.0	17.0	9.0	59.0	W127	L24	L23	W103	L66	L71
99	Sinha, Koshin	449	31654532	NEWCE	5	5	2.0	13.0	17.0	7.0	54.0	L79	W115	L22	L76	W111	L68

## Gateway Chess League 2025-2026 Yearbook Gateway Action Tournament

Combined Standings/Cross Table - Individuals																	
Num	Name	Rate	ID	Team	Div	Gr	Pts	MMed	Solk	Cum	Cum Op	R1	R2	R3	R4	R5	R6
100	Ching, Elliot	172	32155430	GLRGE	5	1	2.0	13.0	16.0	8.0	54.0	W118	L53	L65	L73	W126	L59
101	Thompson, Gabriel P	588	31519842	CAPTE	3	3	2.0	12.5	16.5	7.0	56.0	L35	L55	W115	W129	L76	L82
102	Bernstein, Mara	224	32354427	NEWCE	3	2	2.0	12.0	16.0	7.0	50.0	W121	L42	L61	L36	L81	W127
103	Williams, Emmitt		32871677	SJCHH	6	5	2.0	11.0	14.0	7.0	55.0	L58	W106	L53	L98	W129	L67
104	Yoshida, Misaki		32855672	MMECE	5	5	2.0	11.0	14.0	5.5	40.0	D88	L89	L54	D122	L117	W128
105	Minaya-Lemonds, Ada	150	31472048	MWRHE	3	2	2.0	10.5	14.5	7.0	46.0	L76	W140	L62	L38	W130	L72
106	Ferguson, Archer	128	32098320	MWRHE	6	5	2.0	10.5	13.5	6.0	43.0	L57	L103	W135	D86	L96	D95
107	Salgado, Sam		32887163	DSMTH	1	9	2.0	9.0	13.0	3.0	39.5	L62	L74	L36	L119	W140	W129
108	Yuan, Alex	356	31671726	GLRGE	5	2	2.0	8.5	12.5	8.0	46.5	L55	W121	L21	W127	-U-	L73
109	Griffin, Oliver	105	32371246	SJOAH	3	3	2.0	8.5	12.0	3.0	30.0	L72	L137	L111	L88	W139	W131
110	Garcia, Joly Cabrera		32859019	WASHE	5	5	2.0	8.0	11.0	7.0	34.0	-U-	W138	L63	L72	W128	L74
111	Griffin, Artise		32887411	DSMTH	1	10	2.0	8.0	10.0	5.0	41.0	L90	L128	W109	L97	L99	W126
112	Boyd, Gabriel S	1128	16179503	MARQH	1	10	2.0	7.0	12.0	11.0	45.0	W56	W19	L5	-U-	-U-	-U-
113	Manocha, Sikander	923	32089066	MICDH	6	2	2.0	7.0	11.0	7.0	40.5	L83	L29	W88	W94	-N-	-N-
114	Miller, Zachary	425	31791046	CRVWM	6	6	2.0	7.0	11.0	7.0	36.0	-N-	W130	L35	L92	W131	L78
115	Jordan, Dominic		32887403	LUCRM	8	8	2.0	7.0	9.0	4.0	32.5	L129	L99	L101	W132	L94	W130
116	Gill, Tim	971	31106227	MARQH	1	10	2.0	6.0	11.0	10.0	36.0	W73	L8	W59	-U-	-U-	-U-
117	Miller, Benjamin	300	32155911	WLDHE	3	2	2.0	5.5	8.5	6.0	22.5	-N-	-N-	W140	L71	W104	L80
118	Hwang, Teresa		32844383	MWRHE	6	5	2.0	5.0	8.0	7.0	24.5	L100	L78	W132	W96	-N-	-N-
119	Mansell, Nolan		32887527	GNTSE	3	2	1.5	13.0	16.5	3.5	46.0	L48	L43	L80	W107	L69	D121
120	Haynam, Elise	199	32615538	COMME	3	3	1.5	12.5	16.5	8.0	54.5	W139	L66	D46	L37	L48	L89
121	Truitt, Trahmon		32872707	LIFTH	1	9	1.5	10.0	13.0	4.5	37.0	L102	L108	W124	L80	L78	D119
122	Hartman, Leona	105	32155344	NEWCE	3	3	1.5	9.0	13.0	2.5	39.5	L29	L63	-U-	D104	L79	W138
123	Lin-Smart, Avery	157	32155664	NEWCE	5	3	1.5	9.0	12.0	7.0	36.0	W140	L65	L56	L75	D125	-N-
124	Breihan, Ben	127	32097871	MWRHE	6	3	1.5	8.0	11.0	2.5	38.5	L86	L60	L121	-B-	L62	D132
125	Taylor, Eliza		32887899	MASRE	3	2	1.5	4.5	8.5	4.0	24.0	-N-	-N-	L38	W139	D123	L88
126	Farrar, James		32887230	MWRHE	3	3	1.0	13.0	17.0	6.0	52.0	W136	L52	L19	L82	L100	L111
127	Carter, Karter		32887255	WASHE	5	5	1.0	12.5	15.5	5.0	53.0	L98	W80	L49	L108	L74	L102
128	Robbins, Amelia	128	32097949	MWRHE	6	4	1.0	12.0	15.0	5.0	51.0	L84	W111	L64	L70	L110	L104
129	Baker, Livia	145	32097765	MWRHE	6	4	1.0	11.0	15.0	6.0	47.0	W115	L56	L26	L101	L103	L107
130	Mukherji, Aviram		32610408	MMECE	5	K	1.0	9.5	13.0	3.0	37.0	L93	L114	L82	W138	L105	L115
131	Ford, Bryan		32859389	LUCRM	8	8	1.0	9.5	12.5	3.0	31.0	L97	L134	L81	W140	L114	L109
132	Sprague, Hadley		32878918	SJOAH	3	3	1.0	9.5	12.5	1.5	31.5	L67	L136	L118	L115	D138	D124
133	Greenberg, Gibson	1277	30495899	MARQH	9	9	1.0	5.5	9.5	6.0	40.5	W61	L17	L83	-U-	-U-	-U-
134	LaPierre, Wyatt E	516	31519770	CAPTE	3	3	1.0	4.5	8.5	5.0	28.0	L37	W131	L40	-N-	-U-	-U-
135	Blue, Zaire		32887375	NEWCE	3	3	1.0	4.0	6.0	1.0	24.0	L91	L96	L106	-N-	-N-	W139
136	Greenberg, Addisyn	378	30725656	CRVWM	8	8	1.0	2.0	5.5	5.0	19.0	L126	W132	L45	-U-	-U-	-U-
137	Wolf, Rhys T		32887216	MWRHE	6	5	1.0	0.0	2.0	5.0	3.0	-U-	W109	-N-	-N-	-N-	-N-
138	McDaniels, Jersey		32887456	LIFTH	5	2	0.5	6.5	9.5	1.0	23.0	-U-	L110	L75	L130	D132	L122
139	Barksdale, Zaniyah		32887386	LIFTH	5	2	0.0	10.5	14.0	0.0	35.5	L120	L85	L77	L125	L109	L135
140	Adam, Teeha		32858706	MMECE	5	K	0.0	7.0	10.0	0.0	26.0	L123	L105	L117	L131	L107	-N-
1	Pierce, Luke K	1787	15225723	SJOAH	1	12	6.0	23.0	26.5	21.0	96.0	W36	W39	W9	W2	W16	W3
2	Suddala, Sritanvi	1272	32449186	STANE	5	5	5.0	23.0	26.5	18.0	91.5	W45	W25	W6	L1	W33	W28
3	Cheng, Lisa	1349	31683279	CHMOM	5	4	5.0	22.0	25.0	20.0	95.0	W33	W22	W50	W20	W15	L1

Gateway Chess League 2025-2026 Yearbook  
Gateway Action Tournament

**Wall Chart**

2026 Gateway Action Tournament -- Action

Wall Chart, Page 1

Name/ID	Group/Team	Rate	Rnd 1	Rnd 2	Rnd 3	Rnd 4	Rnd 5	Rnd 6
1. Luke K Pierce 15225723	12 SJOAH	1787	B 36 1.0	W 20 2.0	B 14 3.0	W 11 4.0	B 9 5.0	W 7 6.0
2. Jack Tang 32080934	3 CONWE	1582	B 38 1.0	W 26 2.0	B 16 2.0	W 51 3.0	B 59 4.0	W 12 5.0
3. Tanish Sen 30864892	4 GROVE	1515	W 39 1.0	B 19 2.0	W 17 3.0	B 12 3.0	W 30 4.0	B 16 5.0
4. Sasangka Wahana 31671797	8 PYSOM	1437	B 40 1.0	W 28 2.0	B 18 2.0	W 53 3.0	B 34 4.0	ZERO 4.0
5. Linci Hong 32012452	4 OLDBE	1373	W 41 1.0	B 21 2.0	W 32 2.0	B 52 2.0	B 91 3.0	W 46 4.0
6. Saksham Malhotra 30196471	11 PWWEH	1351	B 42 0.0	W 69 1.0	B 90 2.0	W 55 3.0	B 44 4.0	W 32 5.0
7. Lisa Cheng 31683279	4 CHMOM	1349	W 43 1.0	B 27 2.0	W 61 3.0	B 13 4.0	W 16 5.0	B 1 5.0
8. Dominic Rodriguez 31354318	10 VERCH	1314	B 44 1.0	W 30 2.0	B 78 3.0	W 16 3.0	B 42 4.0	W 50 5.0
9. Owen A Coffee 31655260	11 JACKH	1281	W 45 1.0	B 29 2.0	W 80 3.0	B 18 4.0	W 1 4.0	B 19 4.0
10. Gibson Greenberg 30495899	9 MARQH	1277	B 46 1.0	W 32 1.0	B 69 1.0	--- 1.0	--- 1.0	--- 1.0
11. Sritanvi Suddala 32449186	5 STANE	1272	W 37 1.0	B 34 2.0	W 85 3.0	B 1 3.0	W 43 4.0	B 29 5.0
12. Gus Kraft 31146019	7 SJOAH	1243	W 47 1.0	B 35 2.0	W 84 3.0	W 3 4.0	B 32 5.0	B 2 5.0
13. Ayaansh Kanchan 30729331	5 MCKVE	1243	B 48 1.0	W 42 2.0	B 125 3.0	W 7 3.0	B 50 3.0	W 53 4.0
14. Charlotte Wang 30018604	5 MMECE	1232	W 49 1.0	B 53 2.0	W 1 2.0	B 54 3.0	W 52 4.0	B 67 5.0
15. Arjun Jagtap 30813560	6 WYDNM	1192	B 50 1.0	W 61 1.0	B 71 2.0	W 57 2.5	B 38 3.0	W 48 3.5
16. Camden Sprague 32122803	12 SJOAH	1167	W 51 1.0	B 58 2.0	W 2 3.0	B 8 4.0	B 7 4.0	W 3 4.0
17. Gabriel S Boyd 16179503	10 MARQH	1128	B 52 1.0	W 67 2.0	B 3 2.0	--- 2.0	--- 2.0	--- 2.0
18. Dominic Khaul 31492308	11 VIANH	1128	W 54 1.0	B 60 2.0	W 4 3.0	W 9 3.0	B 48 4.0	B 85 4.0
19. Marcus Bailey 32352697	11 LIFTH	1100	B 55 1.0	W 3 1.0	B 74 2.0	W 63 3.0	B 58 4.0	W 9 5.0
20. Mannan Ahuja 17207535	6 MICDH	1072	W 56 1.0	B 1 1.0	W 68 1.5	B 81 2.5	W 37 3.5	B 23 3.5
21. Ethan Cheng 31683250	2 CHMOM	1037	B 57 1.0	W 5 1.0	B 72 2.0	W 67 2.0	B 65 3.0	W 119 4.0
22. Ibai Minaya-Lemonds 30033467	6 MWRHE	1029	W 58 0.0	B 73 0.5	W 110 1.5	B 68 2.5	W 47 3.5	B 31 4.5
23. Wenjin Lin 32615490	7 WYDNM	1020	B 59 0.5	W 72 1.5	B 94 2.5	B 32 2.5	W 57 3.5	W 20 4.5
24. Colton Clark 31518919	11 MTVEH	1008	W 60 0.0	B 75 1.0	W 70 2.0	B 56 3.0	W 85 3.0	B 49 4.0
25. Gabriel Katon 30769577	8 MWRHM	986	B 61 0.0	W 74 1.0	B 77 2.0	W 69 2.5	B 73 3.5	W 59 3.5

## Gateway Chess League 2025-2026 Yearbook Gateway Action Tournament

26. Tim Gill 31106227	10 MARQH	971	W 62 1.0	B 2 1.0	W 75 2.0	---	---	---	2.0	2.0	2.0
27. Cayla Cheng 32070561	4 MMECE	960	B 63 1.0	W 7 1.0	B 76 2.0	W 78 3.0	B 67 3.0	W 61 4.0			
28. Marion Walters 31717030	11 LIFTH	946	W 64 1.0	B 4 1.0	W 79 2.0	B 58 2.0	W 66 3.0	B 51 4.0			
29. Ishraj Anand 32214091	5 MCKVE	933	B 65 1.0	W 9 1.0	B 82 2.0	W 119 3.0	B 125 4.0	W 11 4.0			
30. Isha J Iyer 31681225	4 WLDHE	932	W 66 1.0	B 8 1.0	W 89 2.0	B 61 3.0	B 3 3.0	W 58 4.0			
31. Dawson C Miller 31655220	12 JACKH	927	B 67 0.0	W 77 1.0	B 83 1.5	W 90 2.5	B 69 3.5	W 22 3.5			
32. Aiden J Padua 31518545	11 CHBRH	927	W 68 1.0	B 10 2.0	B 5 3.0	W 23 4.0	W 12 4.0	B 6 4.0			
33. Sikander Manocha 32089066	2 MICDH	923	B 69 0.0	W 78 0.0	W 97 1.0	B 98 2.0	ZERO 2.0	ZERO 2.0			
34. Dmitri Griffin 31145943	10 SJOAH	916	W 70 1.0	W 11 1.0	B 86 2.0	B 65 3.0	W 4 3.0	B 56 4.0			
35. William DeBord 30917460	5 NEWCE	908	B 71 1.0	W 12 1.0	B 87 1.0	W 101 2.0	B 72 3.0	W 63 4.0			
36. Teddy May 32045830	6 PYCEM	883	W 1 0.0	B 80 0.0	W 127 1.0	B 100 2.0	W 75 3.0	B 54 4.0			
37. Adrian Khoshaba 32614926	9 HERRH	874	B 11 0.0	W 82 1.0	B 88 2.0	W 91 2.5	B 20 2.5	W 74 3.5			
38. Louis Kutzler 32669643	9 CHBRH	860	W 2 0.0	B 81 0.5	W 113 1.5	B 134 2.5	W 15 3.0	B 78 3.0			
39. Na'shad Buchanan 30947740	12 LIFTH	856	B 3 0.0	W 83 1.0	B 91 1.0	W 96 2.0	B 78 2.0	W 89 3.0			
40. William S Sun 31138260	7 JNSBH	842	W 4 0.0	B 85 0.0	W 121 1.0	B 102 2.0	W 77 3.0	ZERO 3.0			
41. Bryce Esbeck 30769425	8 MWRHM	841	B 5 0.0	W 84 0.0	W 123 1.0	B 104 2.0	W 80 3.0	B 140 3.0			
42. Angelo Lancia 31515131	11 VIANH	836	W 6 1.0	B 13 1.0	W 93 2.0	B 80 3.0	W 8 3.0	B 52 4.0			
43. Sidney Corson 31246519	7 WYDNM	826	B 7 0.0	W 87 1.0	B 98 2.0	W 94 3.0	B 11 3.0	W 95 4.0			
44. Elijah Gilliam 32615222	9 CHBRH	823	W 8 0.0	B 89 1.0	W 95 2.0	B 84 3.0	W 6 3.0	B 124 4.0			
45. Colin M Brown 31554111	7 WYDNM	799	B 9 0.0	W 94 0.0	B 128 1.0	W 105 2.0	B 82 3.0	W 125 4.0			
46. Ayaansh Chahar 31936249	5 MCKVE	797	W 10 0.0	B 95 1.0	W 100 2.0	B 85 2.0	W 84 3.0	B 5 3.0			
47. Lucas Liu 32016449	2 MMECE	784	B 12 0.0	W 98 1.0	B 101 1.5	W 83 2.5	B 22 2.5	W 73 3.5			
48. Benjamin Taylor 32640275	6 PYWEM	775	W 13 0.0	B 100 1.0	W 102 2.0	B 87 3.0	W 18 3.0	B 15 3.5			
49. Arjun Bezawada 32177092	3 CFLDE	751	B 14 0.0	W 101 1.0	B 99 2.0	W 125 2.0	B 89 3.0	W 24 3.0			
50. Skyler Croteau 32615056	12 HERRH	717	W 15 0.0	B 102 1.0	W 106 2.0	B 126 3.0	W 13 4.0	B 8 4.0			
51. Teddy Gooch 30797546	4 COMME	713	B 16 0.0	W 104 1.0	B 103 2.0	B 2 2.0	W 87 3.0	W 28 3.0			
52. Kaydn Groves 32326065	10 HERRH	712	W 17 0.0	B 106 1.0	B 104 2.0	W 5 3.0	B 14 3.0	W 42 3.0			

## Gateway Chess League 2025-2026 Yearbook Gateway Action Tournament

53. Kalil Wooden 32112285	10 NORMH	712	W 127 1.0	W 14 1.0	B 105 2.0	B 4 2.0	W 109 3.0	B 13 3.0
54. Oliver Rubin 31093224	6 MWRHE	703	B 18 0.0	W 103 1.0	B 133 2.0	W 14 2.0	B 92 3.0	W 36 3.0
55. Violeta Minaya-Lemonds 30055016	7 MWRHM	703	W 19 0.0	B 110 1.0	W 124 2.0	B 6 2.0	W 140 2.0	B 87 3.0
56. Tommy Lazaroff 31093902	6 COMME	677	B 20 0.0	W 126 1.0	B 108 2.0	W 24 2.0	B 94 3.0	W 34 3.0
57. Langston Logan 32036191	6 CRRSH	662	W 21 0.0	B 124 1.0	W 116 2.0	B 15 2.5	B 23 2.5	W 83 3.5
58. Nikhil J Mukherji 31197557	7 WYDNM	630	B 22 1.0	W 16 1.0	B 114 2.0	W 28 3.0	W 19 3.0	B 30 3.0
59. Theodore Dubois 32254574	10 VIANH	614	W 23 0.5	B 116 1.5	W 81 2.5	B 73 3.5	W 2 3.5	B 25 4.5
60. Ian Yuan 31455154	4 GLRGE	606	B 24 1.0	W 18 1.0	B 119 1.0	W 108 2.0	B 95 2.0	W 94 3.0
61. Eli Miller 32112457	11 JACKH	606	W 25 1.0	B 15 2.0	B 7 2.0	W 30 2.0	W 116 3.0	B 27 3.0
62. Gustav Bolin 30769216	8 MWRHM	604	B 26 0.0	W 129 1.0	B 126 1.0	W 103 2.0	B 119 2.0	W 93 3.0
63. Callen Sprague 32346865	7 SJOAH	589	W 27 0.0	B 137 1.0	W 140 2.0	B 19 2.0	W 126 3.0	B 35 3.0
64. Gabriel P Thompson 31519842	3 CAPTE	588	B 28 0.0	W 125 0.0	W 117 1.0	B 106 2.0	W 124 2.0	B 92 2.0
65. Dylan Gelfand 31481635	4 GLRGE	585	W 29 0.0	B 111 1.0	B 135 2.0	W 34 2.0	W 21 2.0	B 98 3.0
66. Lara D Mukherji 31197562	5 MMECE	580	B 30 0.0	W 114 0.0	B 115 1.0	W 139 2.0	B 28 2.0	W 96 3.0
67. Luka Poet 31738222	11 SJOAH	570	W 31 1.0	B 17 1.0	W 137 2.0	B 21 3.0	W 27 4.0	W 14 4.0
68. Gabriel W Tanner 31655218	11 JACKH	546	B 32 0.0	W 115 1.0	B 20 1.5	W 22 1.5	B 90 2.5	W 91 3.5
69. Jim Kondis 32480781	6 WYDNM	540	W 33 1.0	B 6 1.0	W 10 2.0	B 25 2.5	W 31 2.5	B 81 2.5
70. Arya Das 32658564	4 GLRGE	537	B 34 0.0	W 138 1.0	B 24 1.0	W 132 1.0	W 107 2.0	B 102 2.0
71. Wyatt E LaPierre 31519770	3 CAPTE	516	W 35 0.0	B 118 1.0	W 15 1.0	ZERO 1.0	---	---
72. Erick Carnell 31867509	12 LIFTH	495	W 107 1.0	B 23 1.0	W 21 1.0	B 110 2.0	W 35 2.0	B 116 3.0
73. Jack Potts 32615410	4 MICDH	477	B 108 1.0	W 22 1.5	B 134 2.5	W 59 2.5	W 25 2.5	B 47 2.5
74. Sy E Briscoe 30769339	7 WYDNM	470	W 109 1.0	B 25 1.0	W 19 1.0	B 107 1.5	W 97 2.5	B 37 2.5
75. Michael Lobo 32615555	11 DSMTH	453	B 91 1.0	W 24 1.0	B 26 1.0	W 99 2.0	B 36 2.0	W 103 3.0
76. Koshin Sinha 31654532	5 NEWCE	449	W 110 0.0	B 117 1.0	W 27 1.0	B 124 1.0	W 136 2.0	B 126 2.0
77. Jack Morgan 32561350	9 CRRSH	442	B 112 1.0	B 31 1.0	W 25 1.0	W 135 2.0	B 40 2.0	W 105 3.0
78. Trenton Givens 32155415	10 DSMTH	440	W 111 1.0	B 33 2.0	W 8 2.0	B 27 2.0	W 39 3.0	W 38 4.0
79. Zachary Miller 31791046	6 CRVWM	425	ZERO 0.0	W 122 1.0	B 28 1.0	B 116 1.0	W 118 2.0	W 99 2.0

## Gateway Chess League 2025-2026 Yearbook Gateway Action Tournament

80. Ethan Okapal 32361675	9 SJOAH	420	B 138 1.0	W 36 2.0	B 9 2.0	W 42 2.0	B 41 2.0	W 129 2.0
81. Diego Linear 32352674	8 LIFTH	409	B 115 1.0	W 38 1.5	B 59 1.5	W 20 1.5	B 101 2.5	W 69 3.5
82. Sanjiv Menezes 32155290	3 NEWCE	407	W 118 1.0	B 37 1.0	W 29 1.0	B 136 2.0	W 45 2.0	B 110 2.0
83. Benjamin Ulrich 32615587	7 MWRHM	406	BYE 1.0	B 39 1.0	W 31 1.5	B 47 1.5	W 134 2.5	B 57 2.5
84. Tariq Mayo 32639686	9 DSMTH	405	W 130 1.0	B 41 2.0	B 12 2.0	W 44 2.0	B 46 2.0	W 133 3.0
85. Ben Stockett 32360045	8 SJOAH	404	B 140 1.0	W 40 2.0	B 11 2.0	W 46 3.0	B 24 4.0	W 18 5.0
86. Theodore R Johnson 31553465	5 NEWCE	402	W 126 0.0	B 127 1.0	W 34 1.0	B 140 1.0	W 114 2.0	B 135 3.0
87. Amandla Ase 31554127	5 LIFTH	399	B 122 1.0	B 43 1.0	W 35 2.0	W 48 2.0	B 51 2.0	W 55 2.0
88. Addisyn Greenberg 30725656	8 CRVWM	378	W 137 0.0	B 130 1.0	W 37 1.0	---	---	---
89. Josephine Duff 32098385	3 RSMNE	376	B 114 1.0	W 44 1.0	B 30 1.0	W 133 2.0	W 49 2.0	B 39 2.0
90. Evelyn Ching 32098292	4 MMECE	373	W 134 0.5	B 97 1.5	W 6 1.5	B 31 1.5	W 68 1.5	B 107 2.0
91. Gabriel Kraft 31789673	2 SJOAH	364	W 75 0.0	B 121 1.0	W 39 2.0	B 37 2.5	W 5 2.5	B 68 2.5
92. Dylan Senanayake 32326155	4 HCTRE	360	ZERO 0.0	W 140 0.0	B 122 1.0	B 137 2.0	W 54 2.0	W 64 3.0
93. Alex Yuan 31671726	2 GLRGE	356	B 125 0.0	W 139 1.0	B 42 1.0	W 114 2.0	---	B 62 2.0
94. Henry Marsh 32098041	6 MWRHE	334	W 136 1.0	B 45 2.0	W 23 2.0	B 43 2.0	W 56 2.0	B 60 2.0
95. Thurston McBurnett 30797900	7 MWRHM	331	B 133 1.0	W 46 1.0	B 44 1.0	W 129 2.0	W 60 3.0	B 43 3.0
96. Benjamin Miller 32155911	2 WLDHE	300	ZERO 0.0	ZERO 0.0	W 120 1.0	B 39 1.0	W 113 2.0	B 66 2.0
97. Eli Johnson 32266910	2 NEWCE	277	W 113 0.5	W 90 0.5	B 33 0.5	W 112 1.5	B 74 1.5	W 128 2.5
98. Rozell Thomas 32150931	5 LIFTH	254	B 129 1.0	B 47 1.0	W 43 1.0	W 33 1.0	B 117 2.0	W 65 2.0
99. Chase Gelfand 31591836	7 WYDNM	233	W 116 0.0	B 132 1.0	W 49 1.0	B 75 1.0	W 139 2.0	B 79 3.0
100. Mara Bernstein 32354427	2 NEWCE	224	B 139 1.0	W 48 1.0	B 46 1.0	W 36 1.0	B 129 1.0	B 114 2.0
101. Elise Haynam 32615538	3 COMME	199	W 121 1.0	B 49 1.0	W 47 1.5	B 35 1.5	W 81 1.5	B 134 1.5
102. Lewis Thomas 32669395	2 NEWCE	184	B 119 1.0	W 50 1.0	B 48 1.0	W 40 1.0	B 115 2.0	W 70 3.0
103. Elliot Ching 32155430	1 GLRGE	172	W 132 1.0	B 54 1.0	W 51 1.0	B 62 1.0	W 137 2.0	B 75 2.0
104. Avery Lin-Smart 32155664	3 NEWCE	157	B 120 1.0	B 51 1.0	W 52 1.0	W 41 1.0	B 128 1.5	ZERO 1.5
105. Ada Minaya-Lemonds 31472048	2 MWRHE	150	W 124 0.0	B 120 1.0	W 53 1.0	B 45 1.0	W 122 2.0	B 77 2.0
106. Livia Baker 32097765	4 MWRHE	145	B 117 1.0	W 52 1.0	B 50 1.0	W 64 1.0	B 133 1.0	W 127 1.0

## Gateway Chess League 2025-2026 Yearbook Gateway Action Tournament

107. Archer Ferguson 32098320	5 MWRHE	128	B 72 0.0	W 133 0.0	B 138 1.0	W 74 1.5	B 70 1.5	W 90 2.0
108. Amelia Robbins 32097949	4 MWRHE	128	W 73 0.0	B 136 1.0	W 56 1.0	B 60 1.0	B 135 1.0	W 113 1.0
109. Ben Breihan 32097871	3 MWRHE	127	B 74 0.0	W 119 0.0	B 139 0.0	BYE 1.0	B 53 1.0	W 130 1.5
110. Jack Stockett 32360069	5 SJOAH	113	B 76 1.0	W 55 1.0	B 22 1.0	W 72 1.0	B 111 2.0	W 82 3.0
111. Leona Hartman 32155344	3 NEWCE	105	B 78 0.0	W 65 0.0	--- 0.0	B 113 0.5	W 110 0.5	B 123 1.5
112. Oliver Griffin 32371246	3 SJOAH	105	W 77 0.0	B 131 0.0	W 136 0.0	B 97 0.0	W 121 1.0	B 118 2.0
113. Misaki Yoshida 32855672	5 MMECE	nnnn	B 97 0.5	W 134 0.5	B 38 0.5	W 111 1.0	B 96 1.0	B 108 2.0
114. Karter Carter 32887255	5 WASHE	nnnn	W 89 0.0	B 66 1.0	W 58 1.0	B 93 1.0	B 86 1.0	W 100 1.0
115. Nolan Mansell 32887527	2 GNTSE	nnnn	W 81 0.0	B 68 0.0	W 66 0.0	B 127 1.0	W 102 1.0	B 139 1.5
116. Michael Pierce 32866126	8 SJOAH	nnnn	B 99 1.0	W 59 1.0	B 57 1.0	W 79 2.0	B 61 2.0	W 72 2.0
117. Dominic Jordan 32887403	8 LUCRM	nnnn	W 106 0.0	W 76 0.0	B 64 0.0	B 130 1.0	W 98 1.0	B 122 2.0
118. Bryan Ford 32859389	8 LUCRM	nnnn	B 82 0.0	W 71 0.0	B 129 0.0	W 120 1.0	B 79 1.0	W 112 1.0
119. Edgar Starr 32887190	10 NORMH	nnnn	W 102 0.0	B 109 1.0	W 60 2.0	B 29 2.0	W 62 3.0	B 21 3.0
120. Teeha Adam 32858706	K MMECE	nnnn	W 104 0.0	W 105 0.0	B 96 0.0	B 118 0.0	W 127 0.0	ZERO 0.0
121. Zaniyah Barksdale 32887386	2 LIFTH	nnnn	B 101 0.0	W 91 0.0	B 40 0.0	W 128 0.0	B 112 0.0	W 138 0.0
122. Aviram Mukherji 32610408	K MMECE	nnnn	W 87 0.0	B 79 0.0	W 92 0.0	B 123 1.0	B 105 1.0	W 117 1.0
123. Jersey McDaniels 32887456	2 LIFTH	nnnn	--- 0.0	W 135 0.0	B 41 0.0	W 122 0.0	B 130 0.5	W 111 0.5
124. Delaney Riggs 32865965	6 SJOAH	nnnn	B 105 1.0	W 57 1.0	B 55 1.0	W 76 2.0	B 64 3.0	W 44 3.0
125. Elliott Gertsema 32868845	5 SJOAH	nnnn	W 93 1.0	B 64 2.0	W 13 2.0	B 49 3.0	W 29 3.0	B 45 3.0
126. King Wilson 32028089	10 CHBRH	nnnn	B 86 1.0	B 56 1.0	W 62 2.0	W 50 2.0	B 63 2.0	W 76 3.0
127. Sam Salgado 32887163	9 DSMTH	nnnn	B 53 0.0	W 86 0.0	B 36 0.0	W 115 0.0	B 120 1.0	B 106 2.0
128. Eliza Taylor 32887899	2 MASRE	nnnn	ZERO 0.0	ZERO 0.0	W 45 0.0	B 121 1.0	W 104 1.5	B 97 1.5
129. Ariel Lu 32605691	2 CONWE	nnnn	W 98 0.0	B 62 0.0	W 118 1.0	B 95 1.0	W 100 2.0	B 80 3.0
130. Hadley Sprague 32878918	3 SJOAH	nnnn	B 84 0.0	W 88 0.0	B 132 0.0	W 117 0.0	W 123 0.5	B 109 1.0
131. Rhys T Wolf 32887216	5 MWRHE	nnnn	--- 0.0	W 112 1.0	ZERO 1.0	ZERO 1.0	ZERO 1.0	ZERO 1.0
132. Teresa Hwang 32844383	5 MWRHE	nnnn	B 103 0.0	W 99 0.0	W 130 1.0	B 70 2.0	ZERO 2.0	ZERO 2.0
133. Emmitt Williams 32871677	5 SJCHH	nnnn	W 95 0.0	B 107 1.0	W 54 1.0	B 89 1.0	W 106 2.0	B 84 2.0

## Gateway Chess League 2025-2026 Yearbook Gateway Action Tournament

134. Isaac Fleming 32868471	10 SJOAH	nnnn	B 90 0.5	B 113 1.5	W 73 1.5	W 38 1.5	B 83 1.5	W 101 2.5
135. Joly Cabrera Garcia 32859019	5 WASHE	nnnn	---	B 123 1.0	W 65 1.0	B 77 1.0	W 108 2.0	W 86 2.0
136. Artise Griffin 32887411	10 DSMTH	nnnn	B 94 0.0	W 108 0.0	B 112 1.0	W 82 1.0	B 76 1.0	W 137 2.0
137. James Farrar 32887230	3 MWRHE	nnnn	B 88 1.0	W 63 1.0	B 67 1.0	W 92 1.0	B 103 1.0	B 136 1.0
138. Zaire Blue 32887375	3 NEWCE	nnnn	W 80 0.0	B 70 0.0	W 107 0.0	ZERO 0.0	ZERO 0.0	B 121 1.0
139. Trahmon Truitt 32872707	9 LIFTH	nnnn	W 100 0.0	B 93 0.0	W 109 1.0	B 66 1.0	B 99 1.0	W 115 1.5
140. Qais Adam 32808052	7 WYDNM	nnnn	W 85 0.0	B 92 1.0	B 63 1.0	W 86 2.0	B 55 3.0	W 41 4.0

Gateway Chess League 2025-2026 Yearbook  
Gateway Action Tournament

**Grand Prix Scores**

Section - Action														
Num	Player Name	USCF ID	Grade	Team	Pre Rating	Post Rating	Round 1	Round 2	Round 3	Round 4	Round 5	Round 6	Raw Points	Points
1	Luke K Pierce	15225723	12	SJOAH	1787	1797	1757 W 30	1871 W 40	2014 W 9	2071 W 7	2079 W 17	2314 W 5	12,106	12,106
2	Jack Tang	32080934	3	CONWE	1581	1560	1616 W 49	1776 W 91	1269 L 19	1523 W 55	1706 W 14	2113 W 8	10,003	10,003
3	Tanish Sen	30864892	4	GROVE	1511	1499	1430 W 50	1916 W 10	1936 W 90	1313 L 8	1798 W 26	2069 W 19	10,462	10,462
4	Saksham Malhotra	30196471	11	PWWEH	1337	1313	849 L 31	1541 W 83	1164 W 101	1411 W 59	1642 W 33	1916 W 27	8,523	8,523
5	Lisa Cheng	31683279	4	CHMOM	1502	1514	1685 W 32	1948 W 23	1716 W 63	1955 W 18	2069 W 19	1797 L 1	11,170	11,170
6	Dominic Rodriguez	31354318	10	VERCH	1299	1293	1642 W 33	1798 W 26	1504 W 37	1269 L 19	1649 W 31	1657 W 35	9,519	9,519
7	Sritanvi Suddala	32449186	5	STANE	1250	1271	1649 W 43	1733 W 28	1592 W 11	1797 L 1	1685 W 32	1740 W 25	10,196	10,196
8	Gus Kraft	31146019	7	SJOAH	1243	1313	1562 W 44	1627 W 29	1287 W 71	2299 W 3	1916 W 27	1560 L 2	10,251	10,251
9	Charlotte Wang	30018604	5	MMECE	1199	1214	1576 W 54	1597 W 57	1797 L 1	1493 W 58	1550 W 56	1631 W 36	9,644	9,644
10	Marcus Bailey	32352697	11	LIFTH	1038	1116	1411 W 59	1499 L 3	1296 W 85	1470 W 65	1591 W 61	2079 W 17	9,346	9,346
11	Ben Stockett	32360045	8	SJOAH	404	792	1425 W 38	1627 W 51	1271 L 7	1609 W 53	1752 W 22	1978 W 20	9,662	9,662
12	Ibai Minaya-Lemonds	30033467	6	MWRHE	982	961	791 L 61	994 D 84	1093 W 77	1424 W 47	1562 W 44	1689 W 42	7,553	7,553
13	Wenjin Lin	32615490	7	WYDNM	1020	1035	1306 D 14	1337 W 68	1152 W 103	1116 L 27	1564 W 46	1871 W 40	8,346	8,346
14	Theodore Dubois	32254574	10	VIANH	749	906	1435 D 13	1306 W 112	1488 W 48	1394 W 84	1560 L 2	1704 W 41	8,887	8,887
15	Sasangka Wahana	31671797	8	PYSOM	1403	1379	1627 W 51	1643 W 24	1178 L 20	1597 W 57	1733 W 28	0 U	7,778	7,778
16	Linci Hong	32012452	4	OLDBE	1350	1288	1562 W 52	1727 W 21	1116 L 27	750 L 56	1242 W 87	1609 W 53	8,006	8,006
17	Owen A Coffee	31655260	11	JACKH	1290	1279	1573 W 34	1740 W 25	1256 W 97	1978 W 20	1797 L 1	1116 L 10	9,460	9,460
18	Ayaansh Kanchan	30729331	5	MCKVE	1181	1155	1525 W 45	1649 W 31	1546 W 82	1514 L 5	857 L 35	1597 W 57	8,688	8,688
19	Camden Sprague	32122803	12	SJOAH	1167	1269	1523 W 55	1591 W 61	2360 W 2	2093 W 6	1514 L 5	1499 L 3	10,580	10,580
20	Dominic Khaul	31492308	11	VIANH	1196	1178	1493 W 58	1386 W 62	2179 W 15	1279 L 17	1525 W 45	792 L 11	8,654	8,654
21	Ethan Cheng	31683250	2	CHMOM	932	927	1564 W 46	1288 L 16	1337 W 68	831 L 36	1418 W 66	1420 W 78	7,858	7,858
22	Colton Clark	31518919	11	MTVEH	1008	952	586 L 62	1326 W 69	1193 W 94	1541 W 60	792 L 11	1576 W 54	7,014	7,014
23	Cayla Cheng	32070561	4	MMECE	1176	1148	1470 W 65	1514 L 5	1199 W 95	1504 W 37	831 L 36	1716 W 63	8,234	8,234
24	Marion Walters	31717030	11	LIFTH	836	843	1286 W 93	1379 L 15	1174 W 96	791 L 61	1428 W 67	1523 W 55	7,581	7,581
25	Ishraj Anand	32214091	5	MCKVE	921	940	1418 W 66	1279 L 17	1306 W 98	1420 W 78	1546 W 82	1271 L 7	8,240	8,240
26	Isha J Iyer	31681225	4	WLDHE	952	998	1428 W 67	1293 L 6	1195 W 100	1716 W 63	1499 L 3	1591 W 61	8,722	8,722
27	Aiden J Padua	31518545	11	CHBRH	927	1116	1424 W 47	2000 W 126	2088 W 16	1835 W 13	1313 L 8	1313 L 4	9,973	9,973
28	Dmitri Griffin	31145943	10	SJOAH	916	933	1193 W 94	1271 L 7	1240 W 72	1418 W 66	1379 L 15	1541 W 60	8,042	8,042
29	William DeBord	30917460	5	NEWCE	849	827	1257 W 127	1313 L 8	457 L 99	1019 W 119	1337 W 68	1470 W 65	6,853	6,853
30	Teddy May	32045830	6	PYCEM	990	957	1797 L 1	456 L 97	1032 W 114	1167 W 106	1326 W 69	1493 W 58	7,271	7,271
31	Angelo Lancia	31515131	11	VIANH	695	849	2113 W 4	1155 L 18	1137 W 102	1256 W 97	1293 L 6	1550 W 56	8,504	8,504
32	Sidney Corson	31246519	7	WYDNM	878	885	1514 L 5	1257 W 99	1121 W 105	1152 W 103	1271 L 7	1287 W 74	7,602	7,602
33	Elijah Gilliam	32615222	9	CHBRH	823	842	1293 L 6	1195 W 100	1287 W 74	1287 W 71	1313 L 4	1350 W 79	7,725	7,725
34	Colin M Brown	31554111	7	WYDNM	785	773	1279 L 17	352 L 103	1014 W 124	1002 W 108	1306 W 98	1546 W 82	6,499	6,499
35	Skyler Croteau	32615056	12	HERRH	717	857	1112 L 39	1245 W 76	950 W 129	1630 W 80	1955 W 18	1293 L 6	8,185	8,185
36	Luka Poet	31738222	11	SJOAH	570	831	1689 W 42	1136 L 90	905 W 136	1727 W 21	1948 W 23	1214 L 9	8,619	8,619
37	Trenton Givens	32155415	10	DSMTH	440	704	926 W 122	1676 W 92	1293 L 6	1148 L 23	1430 W 50	1616 W 49	8,089	8,089

# Gateway Chess League 2025-2026 Yearbook

## Gateway Action Tournament

Section - Action														
Num	Player Name	USCF ID	Grade	Team	Pre Rating	Post Rating	Round 1	Round 2	Round 3	Round 4	Round 5	Round 6	Raw Points	Points
38	Qais Adam	32808052	7	WYDNM	336	625	792 L 11	1221 W 73	670 L 65	1240 W 72	1411 W 59	1562 W 52	6,896	6,896
39	Arjun Jagtap	30813560	6	WYDNM	1192	1112	1657 W 35	916 L 63	1257 W 127	1164 D 46	1216 D 49	1125 D 45	7,335	7,335
40	Mannan Ahuja	17207535	6	MICDH	1101	1071	1541 W 60	1797 L 1	1024 D 47	1488 D 47	1649 W 43	1035 L 13	8,534	8,534
41	Gabriel Katon	30769577	8	MWRHM	953	904	916 L 63	1296 W 85	1407 W 70	1141 D 83	1394 W 84	906 L 14	7,060	7,060
42	Dawson C Miller	31655220	12	JACKH	942	889	831 L 36	1407 W 70	830 D 86	1164 W 101	1541 W 83	961 L 12	6,734	6,734
43	Adrian Khoshaba	32614926	9	HERRH	874	849	1271 L 7	1306 W 98	1126 W 128	842 D 87	1071 L 40	1296 W 85	6,912	6,912
44	Lucas Liu	32016449	2	MMECE	778	762	1313 L 8	1121 W 105	619 D 119	1230 W 86	961 L 12	1394 W 84	6,638	6,638
45	Benjamin Taylor	32640275	6	PYWEM	641	725	1155 L 18	1167 W 106	1245 W 76	1257 W 99	1178 L 20	1512 D 39	7,514	7,514
46	Langston Logan	32036191	6	CRRSH	732	764	927 L 21	1350 W 79	1306 W 112	1512 D 39	1035 L 13	1230 W 86	7,360	7,360
47	Gabriel W Tanner	31655218	11	JACKH	522	624	1116 L 27	1069 W 123	1471 D 40	961 L 12	1164 W 101	1242 W 87	7,023	7,023
48	Diego Linear	32352674	8	LIFTH	619	688	1069 W 123	1216 D 49	906 L 14	1071 L 40	1019 W 119	1541 W 83	6,822	6,822
49	Louis Kutzler	32669643	9	CHBRH	860	816	1560 L 2	1088 D 48	957 W 111	1159 W 89	1512 D 39	704 L 37	6,980	6,980
50	Na'shad Buchanan	30947740	12	LIFTH	666	630	1499 L 3	1230 W 86	442 L 87	1119 W 104	704 L 37	1195 W 100	6,189	6,189
51	William S Sun	31138260	7	JNBSH	842	827	1379 L 15	792 L 11	901 W 140	1245 W 76	1407 W 70	0 U	5,724	5,724
52	Bryce Esbeck	30769425	8	MWRHM	841	762	1288 L 16	487 L 71	903 W 138	1063 W 120	1256 W 97	625 L 38	5,622	5,622
53	Ayaansh Chahar	31936249	5	MCKVE	829	809	1200 L 126	1287 W 74	1167 W 106	792 L 11	1287 W 71	1288 L 16	7,021	7,021
54	Arjun Bezawada	32177092	3	CFLDE	815	776	1214 L 9	1019 W 119	1135 W 75	746 L 82	1195 W 100	952 L 22	6,261	6,261
55	Teddy Gooch	30797546	4	COMME	727	723	1269 L 19	1063 W 120	1025 W 107	1560 L 2	1257 W 99	843 L 24	7,017	7,017
56	Kaydn Groves	32326065	10	HERRH	712	750	1136 L 90	950 W 129	1063 W 120	2088 W 16	1214 L 9	849 L 31	7,300	7,300
57	Kalil Wooden	32112285	10	NORMH	805	797	1032 W 114	1214 L 9	1002 W 108	1379 L 15	930 W 121	1155 L 18	6,712	6,712
58	Oliver Rubin	31093224	6	MWRHE	693	693	1178 L 20	1025 W 107	1070 W 116	1214 L 9	1221 W 73	957 L 30	6,665	6,665
59	Violeta Minaya-Lemons	30055016	7	MWRHM	595	611	1116 L 10	1093 W 77	1350 W 79	1313 L 4	625 L 38	1257 W 99	6,754	6,754
60	Tommy Lazaroff	31093902	6	COMME	735	741	1071 L 40	1630 W 80	933 W 130	952 L 22	1152 W 103	933 L 28	6,671	6,671
61	Nikhil J Mukherji	31197557	7	WYDNM	676	791	1761 W 12	1269 L 19	993 W 131	1643 W 24	1116 L 10	998 L 26	7,780	7,780
62	Ian Yuan	31455154	4	GLRGE	586	586	1752 W 22	1178 L 20	620 L 78	933 W 130	487 L 74	1152 W 103	6,122	6,122
63	Eli Miller	32112457	11	JACKH	847	916	1704 W 41	1912 W 39	1514 L 5	998 L 26	1306 W 112	1148 L 23	8,582	8,582
64	Gustav Bolin	30769216	8	MWRHM	604	582	976 L 91	1157 W 81	830 L 80	1025 W 107	620 L 78	1137 W 102	5,745	5,745
65	Callen Sprague	32346865	7	SJOAH	589	670	1148 L 23	905 W 136	1425 W 38	1116 L 10	1630 W 80	827 L 29	7,051	7,051
66	Dylan Gelfand	31481635	4	GLRGE	627	618	940 L 25	926 W 122	999 W 117	933 L 28	927 L 21	1121 W 105	5,846	5,846
67	Lara D Mukherji	31197562	5	MMECE	688	628	998 L 26	193 L 131	1069 W 123	980 W 125	843 L 24	1119 W 104	5,202	5,202
68	Erick Carnell	31867509	12	LIFTH	505	537	959 W 109	1035 L 13	927 L 21	1093 W 77	827 L 29	1306 W 112	6,147	6,147
69	Michael Lobo	32615555	11	DSMTH	453	526	1242 W 87	952 L 22	976 L 91	1135 W 75	957 L 30	1025 W 107	6,287	6,287
70	Jack Morgan	32561350	9	CRRSH	630	607	930 W 110	889 L 42	904 L 41	999 W 117	827 L 51	1002 W 108	5,551	5,551
71	Tariq Mayo	32639686	9	DSMTH	405	487	905 W 134	1562 W 52	1313 L 8	842 L 33	809 L 53	1070 W 116	6,501	6,501
72	Theodore R Johnson	31553465	5	NEWCE	429	440	830 L 80	1032 W 114	933 L 28	625 L 38	993 W 131	999 W 117	5,412	5,412
73	Dylan Senanayake	32326155	4	HCTRE	360	421	0 U	625 L 38	911 W 133	905 W 136	693 L 58	1286 W 93	4,420	4,420
74	Thurston McBurnett	30797900	7	MWRHM	358	487	1070 W 116	809 L 53	842 L 33	1157 W 81	1386 W 62	885 L 32	6,149	6,149
75	Chase Gelfand	31591836	7	WYDNM	215	335	506 L 112	1020 W 115	776 L 54	526 L 69	980 W 125	1174 W 96	4,982	4,982

# Gateway Chess League 2025-2026 Yearbook

## Gateway Action Tournament

Section - Action														
Num	Player Name	USCF ID	Grade	Team	Pre Rating	Post Rating	Round 1	Round 2	Round 3	Round 4	Round 5	Round 6	Raw Points	Points
76	Lewis Thomas	32669395	2	NEWCE	252	445	1420 W 78	857 L 35	725 L 45	827 L 51	1069 W 123	1193 W 94	6,091	6,091
77	Jack Stockett	32360069	5	SJOAH	113	293	1199 W 95	611 L 59	961 L 12	537 L 68	926 W 122	1306 W 98	5,540	5,540
78	Edgar Starr	32887190	10	NORMH	Unrated	620	445 L 76	930 W 121	1386 W 62	940 L 25	1382 W 64	927 L 21	6,010	6,010
79	Delaney Riggs	32865965	6	SJOAH	Unrated	550	1002 W 108	764 L 46	611 L 59	1199 W 95	1286 W 93	842 L 33	5,704	5,704
80	King Wilson	32028089	10	CHBRH	Unrated	830	1240 W 72	741 L 60	1382 W 64	857 L 35	670 L 65	1199 W 95	6,089	6,089
81	Ariel Lu	32605691	2	CONWE	279	357	321 L 105	582 L 64	954 W 132	487 L 74	1167 W 106	1256 W 97	4,767	4,767
82	Elliott Gertsema	32868845	5	SJOAH	Unrated	746	1137 W 102	1286 W 93	1155 L 18	1576 W 54	940 L 25	773 L 34	6,867	6,867
83	Jim Kondis	32480781	6	WYDNM	611	741	1676 W 92	1313 L 4	2000 W 126	1304 D 41	889 L 42	688 L 48	7,870	7,870
84	Jack Potts	32615410	4	MICDH	589	594	933 W 130	1361 D 12	1159 W 89	906 L 14	904 L 41	762 L 44	6,025	6,025
85	Sy E Briscoe	30769339	7	WYDNM	514	496	930 W 121	904 L 41	1116 L 10	559 D 109	1059 W 88	849 L 43	5,417	5,417
86	Benjamin Ulrich	32615587	7	MWRHM	406	430	901 B	630 L 50	1289 D 42	762 L 44	1159 W 89	764 L 46	5,505	5,505
87	Gabriel Kraft	31789673	2	SJOAH	364	442	526 L 69	901 W 140	1430 W 50	1249 D 43	1288 L 16	624 L 47	6,018	6,018
88	Eli Johnson	32266910	2	NEWCE	255	259	557 D 111	364 L 101	876 L 92	930 W 110	496 L 85	1014 W 124	4,237	4,237
89	Isaac Fleming	32868471	10	SJOAH	Unrated	359	764 D 101	957 W 111	594 L 84	816 L 49	430 L 86	1019 W 119	4,580	4,580
90	Gabriel S Boyd	16179503	10	MARQH	1128	1136	1550 W 56	1631 W 36	1499 L 3	0 U	0 U	0 U	4,680	4,680
91	Tim Gill	31106227	10	MARQH	968	976	1382 W 64	1560 L 2	1326 W 69	0 U	0 U	0 U	4,268	4,268
92	Sikander Manocha	32089066	2	MICDH	955	876	741 L 83	704 L 37	1059 W 88	1121 W 105	0 U	0 U	3,625	3,625
93	Gabriel P Thompson	31519842	3	CAPTE	564	486	843 L 24	746 L 82	929 W 113	950 W 129	550 L 79	421 L 73	4,439	4,439
94	Arya Das	32658564	4	GLRGE	537	393	933 L 28	905 W 137	952 L 22	220 L 115	959 W 109	445 L 76	4,414	4,414
95	Koshin Sinha	31654532	5	NEWCE	449	399	293 L 77	929 W 113	1148 L 23	550 L 79	940 W 118	830 L 80	4,690	4,690
96	Zachary Miller	31791046	6	CRVWM	425	374	0 U	911 W 133	843 L 24	506 L 112	954 W 132	335 L 75	3,549	3,549
97	Ethan Okapal	32361675	9	SJOAH	420	456	905 W 137	1757 W 30	1279 L 17	849 L 31	762 L 52	357 L 81	5,909	5,909
98	Sanjiv Menezes	32155290	3	NEWCE	568	506	954 W 132	849 L 43	940 L 25	940 W 118	773 L 34	293 L 77	4,749	4,749
99	Amandla Ase	31554127	5	LIFTH	440	457	911 W 133	885 L 32	1627 W 29	725 L 45	723 L 55	611 L 59	5,482	5,482
100	Josephine Duff	32098385	3	RSMNE	392	395	993 W 131	842 L 33	998 L 26	1070 W 116	776 L 54	630 L 50	5,309	5,309
101	Evelyn Ching	32098292	4	MMECE	373	364	759 D 89	1059 W 88	1313 L 4	889 L 42	624 L 47	559 D 109	5,203	5,203
102	Alex Yuan	31671726	2	GLRGE	316	337	746 L 82	980 W 125	849 L 31	993 W 131	0 U	582 L 64	4,150	4,150
103	Henry Marsh	32098041	6	MWRHE	251	352	940 W 118	1573 W 34	1035 L 13	885 L 32	741 L 60	586 L 62	5,760	5,760
104	Benjamin Miller	32155911	2	WLDHE	300	319	0 U	0 U	902 W 139	630 L 50	957 W 111	628 L 67	3,117	3,117
105	Rozell Thomas	32150931	5	LIFTH	254	321	1157 W 81	762 L 44	885 L 32	876 L 92	929 W 113	618 L 66	5,227	5,227
106	Mara Bernstein	32354427	2	NEWCE	388	367	980 W 125	725 L 45	809 L 53	957 L 30	357 L 81	993 W 131	4,821	4,821
107	Elliot Ching	32155430	1	GLRGE	172	225	1020 W 115	693 L 58	723 L 55	582 L 64	905 W 136	526 L 69	4,449	4,449
108	Ada Minaya-Lemons	31472048	2	MWRHE	150	202	550 L 79	902 W 139	797 L 57	773 L 34	911 W 133	607 L 70	4,540	4,540
109	Archer Ferguson	32098320	5	MWRHE	131	159	537 L 68	270 L 116	905 W 137	896 D 85	393 L 94	764 D 101	3,765	3,765
110	Oliver Griffin	32371246	3	SJOAH	105	130	607 L 70	549 L 135	140 L 118	259 L 88	901 W 140	954 W 132	3,410	3,410
111	Misaki Yoshida	32855672	5	MMECE	163	157	659 D 88	359 L 89	816 L 49	526 D 122	319 L 104	933 W 130	3,612	3,612
112	Michael Pierce	32866126	8	SJOAH	Unrated	506	1135 W 75	906 L 14	764 L 46	1174 W 96	916 L 63	537 L 68	5,432	5,432
113	Dominic Jordan	32887403	8	LUCRM	Unrated	129	150 L 129	399 L 95	486 L 93	905 W 134	321 L 105	911 W 133	3,172	3,172

# Gateway Chess League 2025-2026 Yearbook

## Gateway Action Tournament

Section - Action														
Num	Player Name	USCF ID	Grade	Team	Pre Rating	Post Rating	Round 1	Round 2	Round 3	Round 4	Round 5	Round 6	Raw Points	Points
114	Sam Salgado	32887163	9	DSMTH	Unrated	232	797 L 57	440 L 72	957 L 30	269 L 123	902 W 139	950 W 129	4.315	4.315
115	Teresa Hwang	32844383	5	MWRHE	177	220	225 L 107	335 L 75	905 W 134	1193 W 94	0 U	0 U	2.658	2.658
116	Emmitt Williams	32871677	5	SJCHH	Unrated	270	487 L 74	959 W 109	693 L 58	395 L 100	950 W 129	487 L 71	3.971	3.971
117	Joly Cabrera Garcia	32859019	5	WASHE	125	199	0 U	903 W 138	618 L 66	607 L 70	933 W 130	440 L 72	3.501	3.501
118	Artise Griffin	32887411	10	DSMTH	Unrated	140	352 L 103	133 L 130	930 W 110	506 L 98	399 L 95	905 W 136	3.225	3.225
119	Elise Haynam	32615538	3	COMME	195	219	901 W 140	776 L 54	1162 D 44	827 L 29	688 L 48	359 L 89	4.713	4.713
120	Avery Lin-Smart	32155664	3	NEWCE	261	263	902 W 139	723 L 55	750 L 56	762 L 52	614 D 124	0 U	3.751	3.751
121	Ben Breihan	32097871	3	MWRHE	127	130	496 L 85	620 L 78	180 L 125	901 B	797 L 57	505 D 134	3.499	3.499
122	Leona Hartman	32155344	3	NEWCE	112	126	704 L 37	618 L 66	0 U	557 D 111	293 L 77	903 W 138	3.075	3.075
123	Nolan Mansell	32887527	2	GNTSE	Unrated	269	688 L 48	624 L 47	628 L 67	1032 W 114	445 L 76	580 D 125	3.997	3.997
124	Eliza Taylor	32887899	2	MASRE	Unrated	214	0 U	0 U	773 L 34	901 W 140	663 D 120	259 L 88	2.596	2.596
125	Trahmon Truitt	32872707	9	LIFTH	Unrated	180	367 L 106	337 L 102	930 W 121	628 L 67	335 L 75	669 D 123	3.266	3.266
126	Gibson Greenberg	30495899	9	MARQH	1277	1200	1609 W 53	1116 L 27	741 L 83	0 U	0 U	0 U	3.466	3.466
127	Wyatt E LaPierre	31519770	3	CAPTE	455	457	827 L 29	954 W 132	1112 L 39	0 U	0 U	0 U	2.893	2.893
128	Addisyn Greenberg	30725656	8	CRVWM	378	326	105 L 136	905 W 134	849 L 43	0 U	0 U	0 U	1.859	1.859
129	Livia Baker	32097765	4	MWRHE	150	150	929 W 113	750 L 56	857 L 35	486 L 93	270 L 116	232 L 114	3.524	3.524
130	Amelia Robbins	32097949	4	MWRHE	128	133	594 L 84	940 W 118	741 L 60	586 L 62	199 L 117	157 L 111	3.217	3.217
131	Karter Carter	32887255	5	WASHE	Unrated	193	395 L 100	1428 W 67	791 L 61	337 L 102	440 L 72	367 L 106	3.758	3.758

## High School League Champions

Season	Team	Season	Team
2056-2026	Ladue High	1995-1996	Belleville East High
2024-2025	Ladue High	1994-1995	Ladue High
2023-2024	Ladue High	1993-1994	Vianney High
2022-2023	Ladue High	1992-1993	Belleville East High
2021-2022	Ladue High	1991-1992	Belleville East High
2020-2021	Ladue High	1990-1991	Belleville East High
2019-2020	Belleville East High	1989-1990	Belleville East High
	Ladue High	1988-1989	East St. Louis High
2018-2019	John Burroughs High	1987-1988	Ladue High
	Ladue High	1986-1987	Vianney High
2017-2018	John Burroughs High	1985-1986	Vianney High
2016-2017	John Burroughs High	1984-1985	John Burroughs High
2015-2016	John Burroughs High	1983-1984	Vianney High
2014-2015	John Burroughs High	1982-1983	Vianney High
2013-2014	Vianney High	1981-1982	Lindbergh High
2012-2013	Crossroads School	1980-1981	Edwardsville High
2011-2012	Parkway North High	1979-1980	East St. Louis High
2010-2011	Ladue High	1978-1979	East St. Louis High
2009-2010	Ladue High	1977-1978	East St. Louis High
2008-2009	O'Fallon (IL) High	1976-1977	University City High
2007-2008	Parkway North High	1975-1976	Parkway North High
2006-2007	Parkway North High	1974-1975	University City High
2005-2006	Parkway North High	1973-1974	St. Louis University High
2004-2005	Belleville West High	1972-1973	St. Louis University High
2003-2004	Belleville West High	1971-1972	Affton High
2002-2003	Parkway South High	1970-1971	Alton High
2001-2002	Parkway South High	1969-1970	St. Louis University High
2000-2001	Clayton High	1968-1969	University City High
1999-2000	Clayton High	1967-1968	University City High
1998-1999	Clayton High	1966-1967	McBride High
1997-1998	Clayton High	1965-1966	Sumner High
1996-1997	Clayton High	1964-1965	Soldan High

# Junior League Champions

Season	Section	Team	Season	Section	Team	
2025-2026	9 <sup>th</sup> and Under	Lift for Life Academy	2014-2015	9 <sup>th</sup> and Under	Vianney High	
	8 <sup>th</sup> and Under	Wydown Middle		8 <sup>th</sup> and Under	John Burroughs High	
	6 <sup>th</sup> and Under	Community School		6 <sup>th</sup> and Under	Community Elementary	
	5 <sup>th</sup> and Under	Captain Elementary		5 <sup>th</sup> and Under	Bellerive Elementary	
	3 <sup>rd</sup> and Under	Conway Elementary		3 <sup>rd</sup> and Under	Central Christian Elementary	
2024-2025	8 <sup>th</sup> and Under	Crestview Middle	2013-2014	9 <sup>th</sup> and Under	Vianney High	
	6 <sup>th</sup> and Under	Community School		8 <sup>th</sup> and Under	Wydown Middle	
	5 <sup>th</sup> and Under	Meramec Elementary		6 <sup>th</sup> and Under	Central Christian Elementary	
	3 <sup>rd</sup> and Under	Captain Elementary		5 <sup>th</sup> and Under	Spoede Elementary Humboldt Elementary	
2023-2024	8 <sup>th</sup> and Under	Holy Redeemer Wydown Middle	2012-2013	3 <sup>rd</sup> and Under	Mason Ridge Elementary	
	6 <sup>th</sup> and Under	Bayless Middle		9 <sup>th</sup> and Under	Vianney High	
	5 <sup>th</sup> and Under	Glenridge Elementary Meramec Elementary		8 <sup>th</sup> and Under	Wydown Middle	
	3 <sup>rd</sup> and Under	Captain Elementary		6 <sup>th</sup> and Under	Central Christian Elementary	
2022-2023	Glenridge Elementary		2011-2012	5 <sup>th</sup> and Under	Meramec Elementary	
2021-2022	No team award			9 <sup>th</sup> and Under	Vianney High	
2020-2021	No team award			8 <sup>th</sup> and Under	Wydown Middle	
2019-2020	9 <sup>th</sup> and Under	Vianney High		2010-2011	6 <sup>th</sup> and Under	Central Christian Elementary
	8 <sup>th</sup> and Under	Ladue Middle	5 <sup>th</sup> and Under		Meramec Elementary	
	6 <sup>th</sup> and Under	Wydown Middle	9 <sup>th</sup> and Under		Vianney High Crossroads School	
	5 <sup>th</sup> and Under	Green Trails Elementary	8 <sup>th</sup> and Under		Wydown Middle	
	3 <sup>rd</sup> and Under	College Elementary	6 <sup>th</sup> and Under		Central Christian Elementary	
2018-2019	9 <sup>th</sup> and Under	Vianney High	2009-2010	5 <sup>th</sup> and Under	Glenridge Elementary	
	8 <sup>th</sup> and Under	Wydown Middle		9 <sup>th</sup> and Under	Vianney High	
	6 <sup>th</sup> and Under	Community Elementary		8 <sup>th</sup> and Under	McKinley High Crossroads School	
	5 <sup>th</sup> and Under	Meramec Elementary Ladue Elementary		6 <sup>th</sup> and Under	New City School	
	3 <sup>rd</sup> and Under	Kehrs Mill Elementary		5 <sup>th</sup> and Under	New City School	
2017-2018	9 <sup>th</sup> and Under	Vianney High	2008-2009	9 <sup>th</sup> and Under	Westminster High	
	8 <sup>th</sup> and Under	Ladue Middle		8 <sup>th</sup> and Under	McKinley High	
	6 <sup>th</sup> and Under	Wydown Middle		6 <sup>th</sup> and Under	Central Christian Elementary	
	5 <sup>th</sup> and Under	Glenridge Elementary		5 <sup>th</sup> and Under	Central Christian Elementary	
	3 <sup>rd</sup> and Under	Spoede Elementary		9 <sup>th</sup> and Under	McKinley High	
2016-2017	9 <sup>th</sup> and Under	Vianney High	2007-2008	8 <sup>th</sup> and Under	Chesterfield Day School St. Richard Middle	
	8 <sup>th</sup> and Under	Ladue Middle		6 <sup>th</sup> and Under	Central Christian Elementary	
	6 <sup>th</sup> and Under	Steger Middle		5 <sup>th</sup> and Under	Central Christian Elementary	
	5 <sup>th</sup> and Under	Glenridge Elementary		2006-2007	9 <sup>th</sup> and Under	Chaminade High Westminster High Vianney High
	3 <sup>rd</sup> and Under	Reed Elementary			8 <sup>th</sup> and Under	Ladue Middle Solomon Schecter Middle St. Richard Middle
9 <sup>th</sup> and Under	Vianney High	6 <sup>th</sup> and Under	Central Christian Elementary			
8 <sup>th</sup> and Under	Parkway Northeast Middle	5 <sup>th</sup> and Under	Spoede Elementary			
6 <sup>th</sup> and Under	Wydown Middle		Central Christian Elementary			
2015-2016	5 <sup>th</sup> and Under	Mason Ridge Elementary				
	3 <sup>rd</sup> and Under	Glenridge Elementary				

## Gateway Chess League 2025-2026 Yearbook

<b>Junior League Champions (cont.)</b>		
Season	Section	Team
2005-2006	9 <sup>th</sup> and Under	Westminster High
		Vianney High
	8 <sup>th</sup> and Under	Ladue Middle
		Solomon Schechter Middle
	6 <sup>th</sup> and Under	Chesterfield Day School
5 <sup>th</sup> and Under	St. Richard Middle	
2004-2005	9 <sup>th</sup> and Under	Kennard Elementary
	9 <sup>th</sup> and Under	Vianney High
	8 <sup>th</sup> and Under	McKinley Middle
	6 <sup>th</sup> and Under	Solomon Schechter Middle
2003-2004	5 <sup>th</sup> and Under	Spoeede Elementary
	9 <sup>th</sup> and Under	Vianney High
	8 <sup>th</sup> and Under	Ladue Middle
	6 <sup>th</sup> and Under	Solomon Schechter Middle
2002-2003	5 <sup>th</sup> and Under	Pierremont Elementary
	9 <sup>th</sup> and Under	Vianney High
	8 <sup>th</sup> and Under	McKinley Middle
	6 <sup>th</sup> and Under	St. Michael Archangel School
2001-2002	5 <sup>th</sup> and Under	Spoeede Elementary
	9 <sup>th</sup> and Under	Westminster High
	8 <sup>th</sup> and Under	McKinley Middle
	6 <sup>th</sup> and Under	Valley Park Middle
2000-2001	5 <sup>th</sup> and Under	Henry Elementary
	9 <sup>th</sup> and Under	Vianney High
	8 <sup>th</sup> and Under	McKinley Middle
	6 <sup>th</sup> and Under	St. Michael Archangel Middle
1999-2000	5 <sup>th</sup> and Under	Henry Elementary
	9 <sup>th</sup> and Under	Vianney High
	8 <sup>th</sup> and Under	Chaminade High
	6 <sup>th</sup> and Under	McKinley Middle
1998-1999	6 <sup>th</sup> and Under	Wydown Middle
	9 <sup>th</sup> and Under	Vianney High
	8 <sup>th</sup> and Under	McKinley Middle
	6 <sup>th</sup> and Under	Craig Elementary
1997-1998	9 <sup>th</sup> and Under	Shenandoah Valley Elementary
1996-1997	9 <sup>th</sup> and Under	
1995-1996	9 <sup>th</sup> and Under	
1994-1995	9 <sup>th</sup> and Under	
1993-1994	9 <sup>th</sup> and Under	
1992-1993	9 <sup>th</sup> and Under	
1991-1992	9 <sup>th</sup> and Under	
1990-1991	9 <sup>th</sup> and Under	
1989-1990	9 <sup>th</sup> and Under	
1988-1989	9 <sup>th</sup> and Under	

## League Presidents

-2006	Sam Kassis
2005-2006	Thomas Johnston
2000-2005	Brad Schmidt
1995-2000	Thomas Johnston
1989-1995	Charles Zeller
1987-1989	Edward Baur
1984-1987	Edwin Willis
1982-1984	Edward Baur
1980-1982	Edwin Willis
1978-1980	Edward Baur
1976-1978	Robert Sutter
1974-1976	Russell Phelps
1971-1974	Charles Amelotti
1964-1971	Delmar Jorn

# Problems

1) White to move

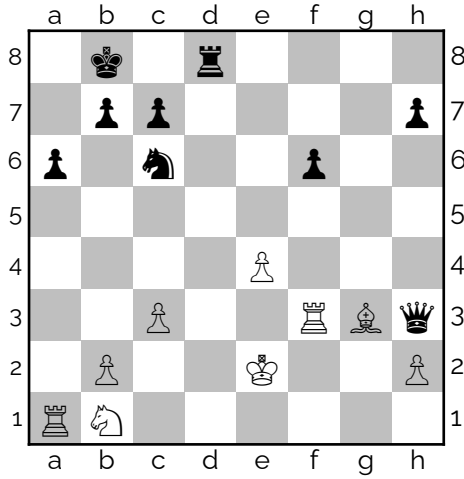

2) Black to move

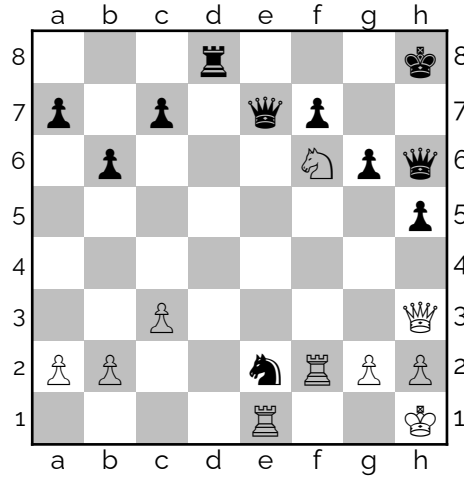

3) White to move

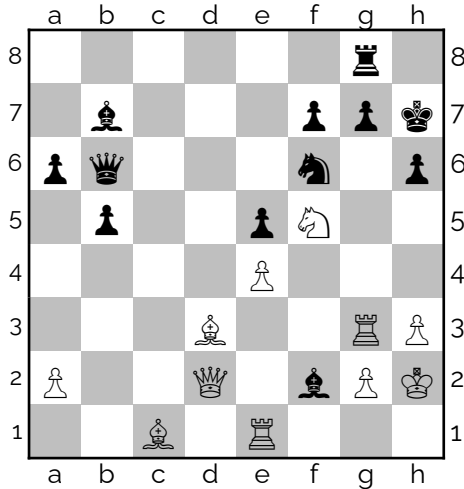

4) Black to move

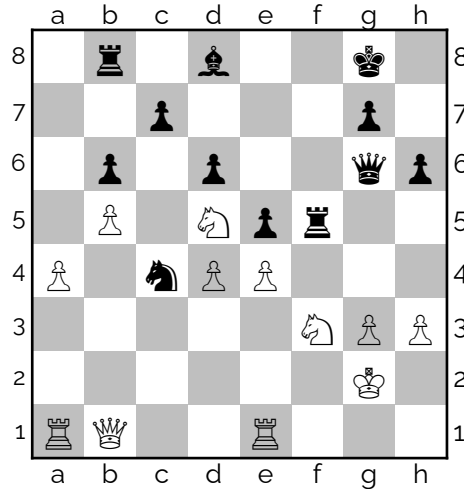

## Solutions

- 1) 1. ♕xc7+ discovers the f-file ♖ attack on the ♔. 1. ... ♜xc7 2. ♖xh3 and Black wins a ♔ and a ♙ for a ♕.
- 2) 1. ... ♞g3+ discovers a ♔ attack on the e-file ♖. 2. hxg3 ♔xe1+ 3. ♙h2 ♔xf2 and Black wins two ♖ for the ♞. Worse is 2. ♔xg3 ♔xe1+ 3. ♖f1 ♔xf1#. Also worse is 2. ♙g1 ♔xe1+ 2. ♖f1 ♔xf1#
- 3) 1. ♖xg7+! sacrifices the ♖ to win with a forced mate. If 1. ... ♖xg7, then 2. ♔xh6 ♜g8 3. ♔xg7#. If 1. ... ♜h8 then 2. ♔xh6. ♞h7 3. ♔xh7#
- 4) 1. ... ♖xc3! sacrifices the ♖ to win material. If 2. ♙xc3, then 2. ... ♞d2+ forks the ♙ and ♔ and Black wins a ♔ for a ♖. If White does not take the ♖, then Black wins a ♞ for free.

# Gateway Chess League 2025-2026 Yearbook

# Gateway Chess League 2025-2026 Yearbook

