



2023-2024 Yearbook

	a	b	c	d	e	f	g	h	
8									8
7									7
6									6
5									5
4									4
3									3
2									2
1									1
	a	b	c	d	e	f	g	h	

Center Game: Normal Variation

1. e4 e5 2. d4 exd4 3. Qxd4 Nc6

Back of front cover



2023-2024 Yearbook

	a	b	c	d	e	f	g	h	
8									8
7									7
6									6
5									5
4									4
3									3
2									2
1									1
	a	b	c	d	e	f	g	h	

Center Game: Normal Variation

1. e4 e5 2. d4 exd4 3. Qxd4 Nc6

Gateway Chess League 2023-2024 Yearbook

Copyright © 2024, Gateway Chess League
All rights reserved.

Table of Contents

About the Gateway Chess League.....	1
School Roster	2
Player Roster	4
High School League.....	7
Team Awards.....	8
Playoff Seeding.....	8
Individual Awards.....	9
Playoff Match Results - Championship and Semis.....	10
Playoff Match Results - First Round.....	11
Regular Season - East Conference.....	12
Regular Season - Central Conference.....	22
Regular Season - West Conference.....	32
Regular Season - Extra Games.....	42
Junior League.....	43
Team Awards.....	43
Individual Awards.....	44
Team Standings.....	45
Individual Standings - Overall.....	46
Individual Standings - By Grade.....	47
Cross Table.....	48
Saturday Tournaments.....	50
2023-2024 Gateway Grand Prix.....	51
2023 Gateway Elementary Tournament.....	65
2023 Ed Baur Tournament.....	81
2023 Gateway Class Tournament.....	117
2023 Gateway Board Tournament.....	150
2024 Gateway Team Tournament.....	179
2024 Chris Bollinger Memorial Tournament.....	205
2024 Gateway Blitz Tournament.....	233
2024 Gateway Action Tournament.....	250
High School League Champions.....	279
Junior League Champions.....	280
League Presidents.....	282
Problems.....	283
Solutions.....	284

About the Gateway Chess League

The **Gateway Chess League** is an organization of Saint Louis area schools whose students compete in scholastic chess. The league sponsors competitions that determine the **High School League** and the **Junior League** champions.

The league also organized the **Gateway Grand Prix**, comprising eight Saturday tournaments:

- **Gateway Elementary Tournament**
- **Ed Baur Tournament**
- **Gateway Class Tournament**
- **Gateway Board Tournament**
- **Gateway Team Tournament**
- **Chris Bollinger Memorial Tournament**
- **Gateway Blitz Tournament**
- **Gateway Action Tournament**

The league also assists, in cooperation with the Missouri Chess Association, the organization of the **Missouri Scholastic Chess Championships**.

This yearbook contains the results for the **High School League**, the **Junior League**, and the **Gateway Grand Prix**, along with the individual statistics from 583 students from 98 schools totaling 3,812 games.

In all standings where tiebreaks are indicated, the following codes are used to indicate the tiebreak being used, as defined by the USCF (United States Chess Federation):

- MMed** – Modified Median (not used for team scores)
Solk – Solkoff
Cum – Cumulative
CumOp – Sum of opponents' cumulative
Med – Median

Cross Tables, Wall Charts, and the Player Roster use the following codes:

Rnd#	Round number	-U-	Unpaired (player inactive)
W	Number of played wins	-N-	Unpaired (player active)
L	Number of played losses	-B-	Unplayed win (full point bye)
T	Number of played ties (draws)	-X-	Unplayed win (forfeit win)
X	Number of unplayed wins	-H-	Unplayed draw
W#	Win against player #	-F-	Unplayed loss (forfeit loss)
D#	Tie (draw) against player #		
L#	Loss against player #		

Gateway Chess League 2023-2024 Yearbook
School Roster

School Roster

Code	Team	Location	Code	Team	Location
ALTHH	Althoff HS	Belleville, IL	FZEAH	Fort Zumwalt East HS	St. Peters, MO
ANDRM	Andrews Academy	Lake St. Louis, MO	FZSOH	Fort Zumwalt South HS	St. Peters, MO
ASHRM	Academy of the Sacred Heart	St. Charles, MO	FZWEH	Fort Zumwalt West HS	O'Fallon, MO
BAOBE	Barack Obama ES	St. Louis, MO	GCAAH	Grand Center Arts	St. Louis, MO
BAWEM	Barnwell MS	St. Charles, MO	GLRGE	Glenridge ES	Clayton, MO
BAYLH	Bayless HS	St. Louis, MO	GNTSE	Green Trails ES	St. Louis, MO
BBLRE	Babler ES	Wildwood, MO	GRPKM	Green Park Lutheran	St. Louis, MO
BEEAH	Belleville East HS	Belleville, IL	HILNH	Highland HS	Highland, IL
BELNE	Bel-Nor ES	St. Louis, MO	HIXNM	Hixson MS	Webster Groves, MO
BEWEH	Belleville West HS	Belleville, IL	HNRYE	Henry ES	Ballwin, MO
BKLEM	Buerkle MS	St. Louis, MO	HOLBM	Hollenbeck MS	St. Charles, MO
BLSAM	Blessed Sacrament	Belleville, IL	HOREM	Holy Redeemer	Webster Groves, MO
CAPTE	Captain ES	Clayton, MO	IMCLM	Immacolata School	St. Louis, MO
CFLDE	Chesterfield ES	Chesterfield, MO	JACKH	Jackson HS	Jackson, MO
CHBRH	CBC HS	St. Louis, MO	JEFFE	Jefferson ES	St. Louis, MO
CHMOE	Chesterfield Montessori	Chesterfield, MO	JNBSH	John Burroughs	St. Louis, MO
CLSME	Clayton St. Michael's	Clayton, MO	KEYSE	Keysor ES	Kirkwood, MO
COMCE	(Columbia) Mill Creek ES	Columbia, MO	KIRKE	Kirk Day School	St. Louis, MO
COMME	Community ES	Ladue, MO	KMLLE	Kehrs Mill ES	Chesterfield, MO
CONWE	Conway ES	Conway, MO	LDUEM	Ladue MS	Ladue, MO
COWAM	(Columbia) Warner MS	Columbia, MO	LDUFE	Ladue 5th Grade Center	Ladue, MO
CRRSH	Crossroads College Prep.	St. Louis, MO	LIFTH	Lift for Life Academy	St. Louis, MO
CRVWM	Crestview MS	Ellisville, MO	LSSSM	LaSalle Springs MS	Eureka, MO
CSMBH	Collegiate School of Med. and Bio.	St. Louis, MO	MARQH	Marquette HS	Chesterfield, MO
ELVRH	Elverado HS	Elkville, IL	MCKVE	McKelvey ES	Maryland Heights, MO
FHOWH	Francis Howell HS	St. Charles, MO	MCKYH	McKinley Classical Leadership Academy	St. Louis, MO
FHOWM	Francis Howell MS	St. Charles, MO	MEHLH	Mehlville HS	St. Louis, MO
FRNTM	Frontier MS	O'Fallon, MO	MICDH	MICDS	St. Louis, MO
FSTHE	Forsyth ES	St. Louis, MO	MMECE	Meramec ES	Clayton, MO
MTVEH	Mt. Vernon HS	Mt. Vernon, IL	SHVYE	Shenandoah Valley ES	Chesterfield, MO

Gateway Chess League 2023-2024 Yearbook School Roster

Code	Team	Location	Code	Team	Location
MWRHE	Maplewood-Richmond Heights ES	Maplewood, MO	SLMOH	St. Louis Metro HS	St. Louis, MO
MWRHH	Maplewood-Richmond Heights HS	Maplewood, MO	SLUNH	St. Louis University HS	St. Louis, MO
NEWCE	New City School	St. Louis, MO	SJOAH	St. Joseph Academy	St. Joseph, MO
NORMH	Normandy HS	St. Louis, MO	SOSSE	Sorrento Springs ES	Ballwin, MO
OAKBE	Oak Brook ES	Ballwin, MO	SPDEE	Spoeede ES	St. Louis, MO
OFCHM	(O'Fallon) Christian MS	O'Fallon, MO	SPWAE	(St. Peters) Warren ES	St. Peters, MO
OFEME	(O'Fallon) Emge ES	O'Fallon, MO	STCHH	St. Charles HS	St. Charles, MO
OLDBE	Old Bonhomme ES	St. Louis, MO	TILLE	Tillman ES	Kirkwood, MO
OSTME	Ostman ES	O'Fallon, MO	TRCHH	Trinity Christian Academy	O'Fallon, MO
PEGSE	PEGS ES	St. Louis, MO	VIANH	Vianney HS	Kirkwood, MO
PHPTE	Pheasant Point ES	O'Fallon, MO	VYPKH	Valley Park HS	Valley Park, MO
PMNTE	Pierremont ES	Ballwin, MO	WASHE	Washington ES	St. Louis, MO
PONDE	Pond ES	Eureka, MO	WBSTH	Webster Groves HS	Webster Groves, MO
PVHTM	Pattonville Heights MS	Maryland Heights, MO	WECRH	Westminster Christian Academy	St. Louis, MO
PWCEH	Parkway Central HS	Chesterfield, MO	WERGE	West Ridge ES	Ballwin, MO
PWSOH	Parkway South HS	Manchester, MO	WLBKE	Willow Brook ES	St. Louis, MO
PWWEH	Parkway West HS	Ballwin, MO	WLDHE	Wild Horse ES	Chesterfield, MO
PYCEM	Parkway Central MS	Chesterfield, MO	WLSPH	Willow Springs HS	Willow Springs, MO
PYSOM	Parkway South MS	Ballwin, MO	WLSPM	Willow Springs MS	Willow Springs, MO
PYSWM	Parkway Southwest MS	Manchester, MO	WNHWE	Wren Hollow	Manchester, MO
PYWEM	Parkway West MS	Ballwin, MO	WYDNM	Wydown MS	St. Louis, MO
REEDE	Reed ES	St. Louis, MO			
RIMEE	Ridge Meadows ES	Chesterfield, MO			
RSMNE	Rossman ES	St. Louis, MO			
RUSSE	Russell ES	Hazelwood, MO			
SELVN	Selvidge MS	Ballwin, MO			
SETNM	Seton Regional	St. Charles, MO			

Gateway Chess League 2023-2024 Yearbook Player Roster

Player Roster

Name	Team	Gr	W	L	T	X	Name	Team	Gr	W	L	T	X	Name	Team	Gr	W	L	T	X
A J Roberts	JACKH	9	0	4	0	0	Armin Malagic	BAYLH	12	0	4	0	0	Charlie Steiner	SLUNH	9	1	0	0	0
Aaron Lin	LDUEH	10	5	0	1	1	Aron Katon	MWRHH	12	12	5	1	0	Charlotte Rose	LSSSM	6	3	3	0	0
Aaryan Srivastava	MARQH	9	8	2	0	0	Arrow Harris	NEWCE	2	0	2	0	0	Charlotte Schmittgens	MCKYH	6	5	3	0	0
Abe Hawkins	HILNH	12	0	5	0	1	Arthur Vickers	MCKYH	7	0	4	0	0	Charlotte Wang	MMECE	3	31	18	1	0
Abishek Aravinda	PWSOH	9	26	6	4	0	Arthur Yin	PMNTE	4	14	11	1	0	Chase Borage	WECRH	11	0	4	0	0
Adaiah Gordon	NORMH	11	10	11	0	1	Aryan Bezawada	CFLDE	5	31	10	3	0	Chase Gelfand	GLRGE	5	7	7	4	0
Addisyn Greenberg	CRVWM	6	4	9	0	0	Aryan Patel	FRNTM	8	10	12	2	0	Chase Hengen	CAPTE	4	3	2	0	0
Adelaide Jordan	IMCLM	2	11	5	0	0	Aryansh Tripathy	PYWEM	6	30	9	7	0	Chris Huang	LDUEH	10	1	0	0	0
Aditya Subramanian	PYWEM	6	22	16	1	0	Asha Silva	THJFH	7	31	6	1	0	Christian Hicks	BEEAH	11	0	2	1	1
Aditya Zambre	COWAM	6	2	3	0	0	Asher S Brunnert	SJOAH	11	6	0	0	0	Christian Stavro	GLRGE	5	5	5	0	0
Advika Srivastava	MARQH	9	4	6	0	0	Ashtin King	CRRSH	9	1	4	0	0	Christina Yang	BAYLH	10	0	4	0	0
Agastya Diwan	CLAYH	9	0	1	0	0	Ashvin Sriram	RIMEE	5	12	16	1	0	Christopher C Wilson	GCAAH	12	3	1	0	0
Ahdye Ogunjobi-Hammond	NEWCE	3	10	10	0	0	Aubree Noeth	ELVRH	12	4	6	0	1	Christopher Pekarcik	FHOWH	10	11	8	2	1
Ahmad Hamzeh	BEWEH	12	4	3	1	0	Audri Ausberger	SJOAH	6	2	3	1	0	Clarence M Nowak	HOREM	8	6	3	1	0
Ahn Joshua	CAPTE	K	2	0	0	0	Austin Minute	WBSTH	10	6	3	3	1	Clayton Courter	GLRGE	2	7	12	1	0
Aidan Castor	SJOAH	6	2	4	0	0	Avery Encalade	CAPTE	2	3	6	1	0	Clayton E Smithers	CAPTE	1	1	10	3	0
Aidan Daugherty	CRRSH	9	1	3	1	1	Avni Gupta	MCKVE	4	2	3	0	0	Colby Wilmes	TRCHH	7	6	9	1	0
Aiden Bailey	MWRHM	7	2	2	0	0	Ayaansh Kanchan	MCKVE	3	2	2	1	0	Colin M Brown	MMECE	5	14	8	3	0
Aiden Hubbard	WASHM	7	7	10	1	0	Ayden Sloan	MTVEH	12	2	2	0	0	Colton Clark	MTVEH	9	5	10	1	0
Aiden Kessler	HOREM	8	5	3	0	0	Azam Bhutto	JNBSh	7	4	3	2	1	Connor Johns	STCHH	9	0	3	1	0
Aiden Little	BEEAH	9	3	5	0	0	Baron Hackney	ALTHH	2	3	1	1	2	Connor Wolf	MWRHE	3	5	14	1	0
Aiden Padua	CHBRH	9	2	4	0	0	Bella Wyatt	ELVRH	9	2	8	0	0	Conrad M Beach	BAYLH	11	1	12	2	3
Aiden R Brooks	BELNE	4	1	6	2	0	Ben Dietrich	STCHH	12	0	1	0	0	Cooper Mayes	GLTSE	5	12	12	0	0
Ajay Shankar	FRNTM	7	3	3	0	0	Ben Marsh	WECRH	7	3	4	0	0	Cortez Parker	LIFTH	11	0	3	0	1
Akshaj Prathi	HNRYE	5	19	9	2	0	Ben Shepard	BEEAH	11	5	2	1	0	Cory Robbins	HILNH	9	3	4	1	1
Alex Babusis	CRRSH	10	2	6	0	1	Benjamin Dunsford	WBSTH	11	3	5	1	1	Craig Collins	NORMH	12	2	3	0	0
Alex Khater	VIANH	11	16	10	0	0	Benjamin Tsai	LDUEM	6	13	12	0	0	Dalton Craig	ELVRH	9	0	3	0	1
Alex Libera	STCHH	9	1	4	1	0	Benjamin Zirkelbach	MTVEH	11	5	3	0	0	Daniel M Masangu	BELNE	4	4	15	1	1
Alex Pollaci	SLUNH	9	0	1	0	1	Bernie Goldstein	CAPTE	4	2	2	0	0	Danirl Huynh	SLUNH	11	5	2	0	0
Alex Sullins	SLMOH	10	0	1	0	0	Blake Mallette	CHBRH	9	0	2	0	0	Daphne J Damewood	CAPTE	2	1	13	1	0
Alex Yuan	GLRGE	K	7	13	0	0	Braden Gasawski	ALTHH	11	2	4	0	0	Daryl McCoy	BAOBE	6	0	5	0	1
Alexander Buckholtz	OAKBE	4	4	6	0	0	Brayden Goodwin	ELVRH	9	0	1	0	0	David Pion	CAPTE	4	19	13	1	0
Alice Chang	LDUEM	6	13	6	0	0	Brett W Marshall	SJOAH	11	4	2	0	0	David Y Zhang	PYCEM	6	14	8	3	0
Alina Stanish	CRPKM	4	1	6	0	1	Brian Loretta	SLUNH	10	1	0	0	1	Dawson C Miller	JACKH	10	3	2	0	0
Allen Dulic	BAYLH	6	0	2	2	0	Brody Shafer	BAYLH	7	0	2	0	0	Declan T Callaway	ANDRM	4	4	9	1	1
Allen S Zheng	PWSOH	12	5	2	0	0	Brooklyn L Petty	CAPTE	1	0	3	0	1	Deepan Chakaravarthi Rithvik	OSTME	3	2	2	0	0
Amanda Ase	JEFFE	4	11	21	0	1	Bryce C Williams	JACKH	12	4	0	0	0	Demond A Pritchard	WASHE	6	3	4	1	0
Ambrish McEvilly	WYDNM	7	1	2	1	0	Bryce E Corson	MMECE	3	26	21	2	0	Derek Crisp	CLAYH	11	0	0	0	1
Amelia McCallister	SHVYE	2	2	8	1	0	Bryce Esbeck	MWRHE	6	19	20	0	0	Devanshi Chowdada	CRVWM	7	3	0	0	1
Amir Brown	NORMH	11	9	4	3	0	Bryce Kurfman	BEWEH	12	12	1	1	1	Dhruv Agarwal	MICDH	3	1	1	0	0
Amos M Jayaprabhu	CAPTE	1	1	6	0	0	Bryce Lourie	GNTSE	4	2	2	0	0	Dhyana Salzman	LSSSM	6	2	4	0	0
Amy Gorislavsky	PYWEM	7	25	8	5	0	Bryce Williams	JACKH	12	3	3	0	0	Diego Linear	LIFTH	6	0	1	0	0
Anastasia White	CRRSH	10	0	1	0	1	Brycen Fox	MTVEH	9	3	8	0	1	Dino Masic	BEEAH	12	2	0	2	0
Anderson Yorg	GLRGE	4	9	21	1	1	Burke Morris	JNBSh	12	4	1	0	2	Diya Shri Dinesh Kumar	PHPTE	4	4	3	1	0
Andrea Castagna	CAPTE	4	2	3	0	0	Calder Gross	COMME	5	5	9	0	0	Dominic Kauffeld	WECRH	11	1	0	0	0
Andrew Bush	RSMNE	5	4	5	0	0	Caleb Sherinski	TRCHH	8	0	10	0	0	Dominic Khaul	VIANH	9	25	16	1	0
Andrew Dawson	FSTHE	1	7	11	1	1	Callan S Sukanek	MWRHH	12	11	2	1	0	Dominic Rodriguez	OFCHM	8	15	12	1	0
Andrew Elliot	BEWEH	12	14	1	3	1	Calvin Bollinger	MWRHE	3	20	19	1	0	Donovin Palmer	STCHH	12	3	3	0	0
Andrew Fang	SPDEE	3	29	10	2	0	Camden Hosler	JNBSh	11	1	1	0	1	Dorrian Davis	BELNE	5	1	10	2	1
Andrew Sommers	CAPTE	K	2	2	0	0	Camdin Simpson	MTVEH	9	7	9	0	0	Dylan Geiger	JNBSh	9	4	4	0	2
Andrew Tate	VIANH	10	11	10	0	0	Caroline Sustar	BLSAM	4	0	4	0	0	Dylan Gelfand	GLRGE	2	15	22	1	0
Angella Zhang	LDUEH	9	5	1	0	1	Carson Willis	BEEAH	9	2	2	0	0	Eamon Ewing	WYDNM	6	4	1	0	0
Angelo Lancia	VIANH	9	7	11	0	0	Carter Furniss	IMCLM	4	14	13	1	0	Earnest Lenoir	LIFTH	9	0	1	0	0
Anindya Maddula	WERGE	5	1	3	0	0	Carter J Allison	BEEAH	12	3	4	1	0	Eli A Warford	JEFFE	4	18	15	0	0
Anjay Naidoo	MCKYH	7	1	7	0	0	Carter McKnight	TRCHH	4	2	6	0	2	Eli Krinochkin	CLSMC	6	1	3	0	0
Anthony J Anderson	KEYSE	4	3	5	0	0	Casey Heironimus	WECRH	11	0	6	0	0	Eli Samovski	PYNEM	7	13	10	1	0
Anthony Johnson	LIFTH	11	7	15	0	1	Catherine Stanish	CSMBH	12	3	5	1	0	Eli Webster-Hanak	MWRHE	3	3	6	0	0
Arav Aravinda	WNHWE	4	16	12	6	0	Cedric R Castor	SJOAH	4	2	4	0	0	Eli Wolf	VYPKH	9	1	2	1	0
Ari Kipnis	NEWCE	5	15	26	2	1	Celina Zhou	LDUEH	9	6	0	0	1	Elias Burnham	NEWCE	1	1	9	0	0
Ari Kosednar-Larson	CRRSH	7	5	2	1	0	Charles Allman	FSTHE	2	4	18	0	2	Elias Fann	JACKH	9	2	3	0	0
Arianna Sambandam	MMECE	5	0	5	3	0	Charles Bai	RSMNE	4	5	3	1	0	Elijah Hong	KIRKE	3	2	2	0	0
Aristen Malone	FHOWM	8	2	2	0	0	Charles Douthitt	CAPTE	K	2	2	0	0	Elijah N Harris	MTVEH	11	4	4	3	1
Arjun Jain	LDUEM	6	15	9	1	0	Charlie Glass	MICDS	11	2	1	1	0	Elliot Cohagan	BLSAM	4	0	4	0	0
Arjun Patel	FRNTM	6	14	10	1	0	Charlie Hill	SLUNH	1	2	1	2	1	Elliott Johnson	CAPTE	4	8	13	3	0
Arjun Puri	MICDS	11	6	0	0	0	Charlie Rogers	CAPTE	3	2	2	0	0	Emilio Macker	CAPTE	K	0	2	1	0

Gateway Chess League 2023-2024 Yearbook Player Roster

Player Roster (cont.)

Name	Team	Gr	W	L	T	X	Name	Team	Gr	W	L	T	X	Name	Team	Gr	W	L	T	X
Emily McCallister	SHVYE	5	3	8	0	0	Isaac Helton	HIXNM	8	1	7	0	0	Joshua O'Dell	BEEAH	0	3	3	2	1
Emily Pickett	HNRYE	4	6	11	0	0	Isaac Miller	WLSPH	10	3	1	0	0	Josiah Pierce	SJOAH	12	5	1	0	0
Emma Pickett	STCHH	9	0	1	0	0	Isaiah Reed	BEEAH	12	6	5	0	1	Jude Busby	CHBRH	10	2	2	0	0
Emma Rutledge	BEEAH	11	0	6	0	2	Isiah Pulido	LIFTH	8	0	1	0	0	Jude Hurst	FSTHE	3	1	4	0	0
Emma Song	MICDH	2	18	15	0	0	Ismail Ziu	MEHLH	12	0	1	0	1	Julian Carter	MWRHE	6	9	24	0	1
Emmett Johnson	CAPTE	K	0	17	0	0	Issaac L Craig	ELVRH	12	9	3	0	0	Justin Jachna	SLUNH	9	1	1	0	0
Emmett W Flowers	TRCHH	6	1	9	0	0	Itai Gayle	FSTHE	3	1	12	2	1	Kaden Kraemer	BEEAH	2	6	3	1	2
Eric Pfisterer	MEHLH	11	4	8	0	2	Ivan Peregrino-Armas	VIANH	11	27	13	2	0	Kamden Birk	JACKH	12	0	3	0	0
Ethan Cheng	CHMOE	K	4	6	1	0	Jack M Long	CAPTE	1	0	3	0	1	Kamden Hearn	BEEAH	11	9	8	5	0
Ethan Sheldon	BEEAH	10	6	6	0	0	Jack Mensing	WBSTH	9	2	4	0	0	Kantyn Kimmel	ELVRH	12	5	2	0	0
Evan Wheeler	BEWEH	9	0	6	1	1	Jack Meyer	HILNH	12	3	2	0	1	Kara J Klow	MTVEH	11	2	2	0	0
Evren A Carter	CAPTE	4	1	1	2	0	Jack Parsons	JNBSh	12	4	1	0	2	Kate Rhode		5	1	6	4	0
Ezekiel Rayle	BAYLH	6	0	6	0	0	Jack R Rapach	ELVRH	9	2	3	0	0	Kerim Besic	BKLEM	6	2	6	0	0
Feliz Zhang	LDUEH	9	5	1	0	1	Jack Siegel	SLUNH	9	1	5	0	1	Keshav Pallavur	PYWEM	7	11	7	0	0
Finley J Bartels	HIXNM	8	5	7	0	0	Jackson Brandon	CHBRH	9	0	4	0	0	Ketan Anand	FSTHE	6	20	7	3	1
Finley P Campbell	CAPTE	1	0	1	2	0	Jackson Cline	HILNH	10	1	5	0	1	Khai Khai	VIANH	11	16	10	1	1
Finn Pagliarini	HIXNM	6	15	2	1	0	Jackson Crane	BEEAH	11	2	6	0	0	Khoi Vuong	GLRGE	4	13	9	2	0
Finn Rose	HOREM	8	6	4	0	0	Jackson Gebhard	SETNM	7	12	7	1	0	Klayton Simmons	MTVEH	12	3	5	0	0
Finnegan Quinlisk	WYDNM	8	7	17	2	0	Jackson Guller	HOREM	8	5	1	0	0	Koshin Sinha	NEWCE	3	5	6	1	0
Frank Liu	WYDNM	6	7	3	0	0	Jacob N Masangu	WASHE	6	3	17	0	1	Krish J Iyer	CRVWM	6	17	13	3	1
Gabe Brown	VYPKH	12	3	7	0	0	Jacob Rasmussen	BEWEH	12	12	3	3	1	Krish M Ladi	PEGSE	5	34	9	1	0
Gabe Tanner	JACKH	9	1	0	0	0	Jacobi Edwards	LIFTH	11	10	11	0	1	Kyle Collins-Redd	WLSPH	10	3	0	1	0
Gabriel Katon	MWRHE	6	33	14	2	0	Jake Goldstein	CAPTE	2	2	2	0	0	Kyle Huang	CONWE	4	18	8	4	0
Gabriel Marquez-Evans	MWRHM	7	3	5	1	0	Jakob K Kekhaev	WECRH	7	7	3	2	0	L C Petersen	BEEAH	10	3	1	0	1
Gabriel P Thompson	CAPTE	1	4	11	0	0	James Alverson	CONWE	2	0	4	0	0	Lance A Kee	CAPTE	3	4	10	1	0
Gabriel S Boyd	SELVM	8	19	12	3	0	James Knapp	HIXNM	8	4	4	0	0	Lance Littleton	WYDNM	6	6	4	0	0
Gabriel W Tanner	JACKH	9	3	1	0	0	James Nowicke	COMME	2	3	2	0	0	Landon Altenthal	JACKH	12	2	2	1	0
Gautam Dasari	OAKBE	4	19	18	1	0	James Rogers	WYDNM	6	1	2	1	0	Landon Caraker	ELVRH	12	5	2	3	0
Gavin Moyer	JACKH	10	3	6	1	0	James Venezia	BBLE	2	13	16	0	0	Lara D Mukherji	MMECE	3	17	21	1	1
George Milchanowski	WYDNM	6	13	17	1	0	James Wolf	MWRHE	3	3	14	3	0	Lawrence Fisher	NORMH	9	4	4	0	0
Gibson Greenberg	CRVWM	7	18	8	1	0	Jameson G Loboni-Jackson	CAPTE	2	8	14	0	1	Layne A Bergmark	JACKH	10	1	3	0	0
Gino Lee	CAPTE	2	4	3	0	0	Jan M Ozdemir	FSTHE	6	4	6	0	0	Leah M Pekarcik	FHOWM	8	5	3	0	0
Graham Potts	VIANH	10	13	22	1	0	Janne Ochs	CRRSH	11	2	6	0	1	Leandro Santana Malagon	MEHLH	10	2	2	0	0
Grant Falk	MICDH	10	7	5	0	0	Jared Walker	BAYLH	6	3	5	0	0	Leeya Bledsoe	PWSOH	10	12	7	2	1
Grayson Fryar	WECRH	7	1	3	0	0	Jase McLaughlin	SACHM	7	2	3	0	0	Leo Deng	PMNTE	2	10	9	0	1
Griffon Shipley	WYDNM	6	1	1	0	0	Jason Tsao	PWWEH	12	6	0	0	0	Leo Russler-Germain	FSTHE	1	1	3	1	0
Griffin Guinn	BEWEH	4	11	2	2	4	Jaswanth Reddy Vardireddy	PWWEH	11	3	0	0	0	Leo Santana Malagon	MEHLH	10	0	2	0	0
Griffin Odom	HILNH	0	2	0	0	0	Jaxen Barnes	NEWCE	6	7	10	0	1	Leopold Wheeler	SOSSE	5	6	3	0	0
Gus Kraft	SJOAH	5	6	0	0	0	Jaxon P Ward	HIXNM	8	4	7	0	1	Liam Butler	NEWCE	3	8	18	1	0
Gustav Bolin	MWRHE	6	9	12	2	0	Jaxson Kelly	BEEAH	9	16	5	3	1	Liam Castor	SJOAH	8	4	2	0	0
Gwen Ausberger	SJOAH	5	2	4	0	0	Jay Oliver	CRRSH	10	0	18	1	4	Liam Hardin	MWRHE	3	9	28	2	1
Gwyn Stegeman	TILLE	5	11	4	0	0	Jayce Peterson	BEEAH	9	12	7	1	1	Liam Schultz	BAYLH	10	2	13	0	3
Hank Yau	WBSTH	10	7	1	1	1	Jelani Penny-Johnson	SLMOH	12	0	1	0	0	Liam Zeng	LDUEH	7	2	3	1	0
Hari Nallapaneni	RSMNE	4	41	12	1	0	Jenna Song	LDUEH	10	6	0	0	1	Lincoln Cline	SJOAH	7	3	3	0	0
Harini Nallapaneni	RSMNE	K	10	28	2	1	Jerry X Chen	PONDE	1	2	2	0	0	Lincoln Gebhard	SETNM	5	11	5	1	0
Harjas Singh	WLDHE	4	20	13	1	0	Jesstine Hill	BAOBE	6	0	2	0	1	Lincoln Moseley	STCHH	12	0	3	0	0
Harrison Hertel	COMME	2	0	1	0	1	Joanie Courter	GLRGE	4	2	13	1	0	Lisa Cheng	CHMOE	2	3	6	2	0
Hasini Nallapaneni	RSMNE	5	27	20	2	0	Joe Hamilton	ALTHH	11	3	2	1	1	London Sanderson	BELNE	4	2	8	0	1
Haydn McMahan	MTVEH	10	5	11	0	0	Joe Nesselhauf	VIANH	11	4	2	0	0	Loyal Flanders	ALTHH	11	1	4	0	1
Hazel L Alt	CAPTE	K	0	13	1	0	Joel E Kurfman	BEWEH	9	6	6	0	0	Lucian B Schute	CAPTE	3	2	7	0	0
Henley Beelman	CAPTE	1	0	19	0	0	John Yoo	CLAYH	10	0	1	0	0	Luka Poet	SJOAH	8	2	4	0	0
Henry A Kaplan	MWRHE	6	5	7	1	0	John Zarek	JNBSh	12	0	1	0	0	Luka Williams	STCHH	11	0	1	0	0
Henry Clay	MICDS	12	1	1	0	1	Johnny M Bild	BAYLH	10	1	7	0	2	Lukas Kekhaev	KIRKE	3	2	4	1	1
Henry Conner	BAYLH	6	1	3	2	0	Jonas Hubbard	MCKYH	8	2	1	1	0	Luke Friedman	SLUNH	10	2	2	0	1
Henry Hertel	COMME	4	0	1	1	0	Jonathan Banks	WYDNM	8	3	9	1	0	Luke Heiby	ALTHH	1	2	1	0	1
Henry Hoepker	BLSAM	4	2	2	0	0	Jonathan Kwong	PYSWM	6	21	10	3	0	Luke Hunziker	ELVRH	12	5	5	0	1
Henry J Quillin	FSTHE	4	0	5	0	1	Jordan Brown	VYPKH	12	3	7	0	0	Luke K Pierce	SJOAH	10	6	0	0	0
Henry Sandberg	FSTHE	4	19	21	4	1	Jose Cardona-Maldonado	MCKYH	11	4	3	1	0	Luke Lensing	FZWEH	7	4	5	1	0
Henry Sondag	BLSAM	5	33	6	1	0	Joseph Mansfield	WLSPH	10	1	3	0	0	Luke P Mansfield	WLSPH	12	1	3	0	0
Hithesh Manojkumar	OFEME	3	30	21	3	0	Joseph Moore	WECRH	11	2	3	1	0	Luke Ye	LDUEH	10	6	0	0	1
Hovin He	OLDBE	3	22	10	0	0	Joseph Nesselhauf	VIANH	11	23	11	2	0	Maaz Chohan	JNBSh	12	2	1	0	2
Howard Miao	OLDBE	2	3	2	0	0	Joseph Nowak	SLUNH	10	1	0	0	0	MacLean T Holm	CAPTE	3	1	12	2	1
Hudson Ryan	RUSSE	5	2	2	0	0	Joshua Delay	WBSTH	12	4	2	0	1	Madison E Long	CAPTE	3	1	4	0	0
Ian Yuan	GLRGE	2	20	17	2	0	Joshua Gu	LDUEH	10	3	0	0	0	Mannan Ahuja	MICDH	4	28	12	4	0
Ibai Minaya-Lemonds	MWRHE	4	17	11	2	0	Joshua L Vaughan	CRRSH	11	18	13	1	1	Marcus Silva	FSTHE	4	28	13	3	1

Gateway Chess League 2023-2024 Yearbook Player Roster

Player Roster (cont.)

Name	Team	Gr	W	L	T	X	Name	Team	Gr	W	L	T	X	Name	Team	Gr	W	L	T	X
Margaret Ledbetter	CAPTE	4	3	13	0	1	Philip T Frisella	MWRHE	6	5	4	0	0	Sylas A Ulrich	GLRGE	5	12	3	3	0
Marion Walters	LIFTH	9	6	11	0	0	Phillip Nguyen	SLMOH	12	0	1	0	0	Tanav Genti	LDUFE	5	2	3	0	0
Mariyae Aubuchon	BAOBE	6	0	5	0	1	Pierce Keyser	MTVEH	10	4	4	0	0	Tania Perez Landeiro	WBSTH	12	3	2	1	1
Marty Andres	SLUNH	9	2	3	0	1	Pierre Ford	BEWEH	10	3	5	0	0	Tatum Burklow	CHBRH	9	1	3	0	0
Mason Ly	MCKYH	8	2	2	0	0	Prateek Nemmal	PWWEH	11	4	1	1	0	Teddy Breihan	MWRHE	5	16	25	0	1
Mason Powell	BAYLH	6	2	7	1	0	Raj Jaladi	PWWEH	12	4	0	0	0	Teddy Gooch	COMME	2	7	6	1	0
Matthew Marshall	ALTHH	9	1	1	0	1	Randee Hurt	CRRSH	7	1	5	2	0	Teddy Mazur	FSTHE	1	16	20	3	1
Matthew McClure	BEEAH	11	6	5	0	1	Ray Hong	BEWEH	12	15	2	1	1	Tejas R Kota	BAWEM	6	14	4	1	0
Max Delgado	SLUNH	11	3	3	1	0	Rayden Lin	WYDNM	6	11	8	3	0	Theo Lee	CAPTE	3	4	3	0	0
Max Lourie	GNTSE	2	2	2	0	0	Raymond Joy	MTVEH	9	2	9	1	0	Theodore R Johnson	NEWCE	3	2	4	5	0
Max Winkles-Reinsch	CRRSH	9	2	3	2	1	Rex Zhu	LDUEH	10	6	0	0	1	Thomas Culleton	SLUNH	10	0	1	0	1
Max Zehnder	MWRHE	5	9	20	1	0	Riona V Stanish	GRPKM	8	3	6	0	0	Thomas Frame	BEWEH	10	8	3	1	0
Max Ziegler	BEEAH	1	13	5	0	2	Rishik Mohanty	PYCEM	6	18	10	1	0	Thomas Hays	JACKH	11	7	3	0	0
McKenzie Davis	CRRSH	10	0	1	0	0	Rohan R Talakanti	PYSWM	7	1	3	0	0	Thomas Kerby	CLSME	6	0	4	0	0
Mekale Sims	LIFTH	11	14	8	1	0	Roman A Ryker	WECRH	11	1	1	0	0	Thurston McBurnett	MWRHE	5	12	23	4	0
Melia Oestreich	MEHLH	12	0	1	0	0	Roman E Polk	JACKH	10	3	2	0	0	Timmy Gill	SELMV	8	13	18	2	1
Meredith Flowers	TRCHH	8	0	8	0	2	Ronak Mohanty	CRRSH	12	9	14	2	0	Timothy Wu	LSSSM	7	4	2	0	0
Mia Moyano	NEWCE	4	16	16	2	0	Rowan DeLuca		7	10	8	2	0	Tina Song	MICDH	K	6	15	0	0
Michael A Dickerson	BAYLH	9	3	1	0	0	Ruilong Tang	LDUEH	9	3	0	0	0	Tommy Lazaroff	COMME	4	10	10	0	1
Michael Lord	SPDEE	4	7	9	2	1	Ruth Rubinton	CAPTE	1	1	15	3	0	Tommy Pityk	SLUNH	9	5	0	2	0
Michael Milchanowski	WYDNM	8	14	20	3	1	Ryan Neumayr	COMME	5	6	4	2	0	Tre Conrad	ALTHH	11	2	1	2	0
Mick Lawrence	BAYLH	8	0	2	0	0	Ryan S Day	CAPTE	2	0	4	0	0	Trevor Schmidt	CHBRH	10	12	8	0	0
Miles Rogers	CAPTE	3	3	1	0	0	Ryker Hill	SLUNH	9	2	3	0	0	Tri Q Tran	BAYLH	9	4	3	1	0
Millie Furniss	IMCLM	2	15	11	1	0	Rylan Cravens	ROMEM	7	2	1	1	0	Tristan Buckner	FZEAH	11	4	2	0	0
Mina Liu	CAPTE	2	3	5	0	0	Rylan Rode	HILNH	1	3	3	1	1	Truman D Cline	ALTHH	11	4	1	1	0
Mino Wang	PWWEH	11	1	0	0	0	Sabastian Puher	WLSPM	8	2	2	0	0	Tucker Downen	BEEAH	10	2	5	1	0
Mohamad Hamzeh	BEWEH	11	3	4	0	1	Saketh Akshinthala	SELMV	7	19	13	1	1	Tucker Martin	BEEAH	9	3	1	0	0
Muhammed Hosseini	BAYLH	6	3	5	0	0	Saksham Malhotra	PWWEH	9	11	10	1	0	Tyler Stern	BEWEH	12	6	3	0	0
Myra Soles	STCHH	9	2	4	0	9	Sakura Hensley	STCHH	9	0	1	0	0	Tyler T McKnight	TRCHH	7	16	16	1	1
Na'shad Buchanan	LIFTH	10	7	6	1	2	Sal Burkhan	MICDH	4	1	2	1	0	Vaibhav Tadepalli	SELMV	7	17	9	2	0
Naomi Bateman	CRRSH	7	3	5	0	0	Sam Bernstein	NEWCE	4	24	19	1	0	Varun Kamesh	KMLLE	5	3	0	0	0
Nasser Williams	CRRSH	9	9	12	0	1	Sam Green	REEDE	2	8	8	0	0	Varun R Wallajabad	FZWEH	11	12	6	4	0
Nathan Joseph	MEHLH	9	1	3	1	1	Sam Lu	JNBSH	12	2	2	0	2	Yayun Pushpa	WLDHE	3	10	10	0	0
Nathan Schaeffel		7	9	5	6	0	Sanel Brka	MEHLH	11	27	11	2	2	Vedant Zambre	COWAM	6	0	5	0	0
Nathaniel Joseph	MEHLH	9	18	8	2	0	Sanjana Prusty	WLBKE	4	5	3	1	0	Vera Ewing	CLAYH	9	1	0	0	0
Nathaniel Nguyen	SPWAE	4	3	5	2	0	Santosh Sahoo	PWWEH	12	5	1	0	0	Vihav Jamithreddy	SPWAE	4	3	1	1	0
Newman Shen	LDUEH	9	6	0	0	1	Sarah C Berkefer	BELNE	4	4	11	0	0	Violeta Minaya-Lemons	MWRHE	5	16	10	4	0
Nguyen Vuong	WYDNM	6	12	13	3	2	Sarah E Kraemer	BEEAH	9	4	10	0	1	Vishmi Rajapaksha	LDUEH	5	0	0	2	5
Niall Harmon	CHBRH	11	0	2	0	0	Sariyah Crocket	BELNE	3	0	6	0	0	Walter R McCowan	NEWCE	6	3	7	0	0
Nicholas O'Leary	NEWCE	6	2	3	1	0	Sasangka Wahana	PYSOM	6	13	8	0	0	Weston Holekamp	PWCPE	10	9	9	2	0
Nicholas Popu	SPDEE	3	11	6	1	1	Sasha Dawson	FSTHE	3	12	22	4	0	Will Sommers	CAPTE	1	0	4	0	0
Niels Farahat	FSTHE	4	28	14	1	1	Sasha Mabry	VYPKH	12	4	6	0	0	William Armstrong	COMME	2	10	10	0	0
Nikhil J Mukherji	MMECE	5	27	16	5	0	Satvik Das	CRVWM	7	7	8	1	0	William Bai	RSMNE	2	12	10	2	0
Nikolai McKinney	GNTSE	4	12	10	1	3	Savannah Cromwell	LIFTH	12	4	4	0	0	William DeBord	NEWCE	3	28	19	0	1
Nishanth Mohan Kumar	PYWEM	6	16	6	5	1	Sawyer Gibli	LDUEM	7	2	2	0	0	William Koehl	PYWEM	6	14	13	1	0
Noah Lam	PYWEM	6	2	2	0	0	Scott Shen	SELMV	8	4	0	0	0	William Mayer	PWWEH	11	5	0	0	0
Nolan Ambler	CAPTE	2	11	12	0	0	Seth Mirly	JACKH	9	5	2	0	0	William Peterson	HIXNM	8	3	7	2	0
Odette E Damewood	CAPTE	5	3	10	2	0	Seth Sherman	WYDNM	7	7	4	0	0	William S Sun	COMME	5	7	9	0	0
Oliver Beary	COGYM	7	1	3	0	0	Shane A Morgan-Gillard	NEWCE	6	6	1	0	0	William Sondag	BLSAM	2	2	1	1	0
Oliver Bollinger	MWRHE	5	8	12	0	0	Shanna Aughinbaugh	SJOAH	11	3	3	0	0	William Villa	MMECE	5	1	2	1	0
Oliver Cleveland	BEEAH	9	8	7	2	1	Shreya Kulkarni	MMECE	3	0	4	0	0	Witt Rose	LSSSM	6	7	7	2	0
Oliver Nausley	BAYLH	6	3	6	1	0	Shreyas Kota	MICDS	10	4	2	0	0	Wyatt Butler	NEWCE	6	11	19	0	0
Oliver Rubin	MWRHE	4	14	14	1	0	Shuheng Li	CAPTE	2	0	4	0	0	Wyatt E LaPierre	CAPTE	1	7	14	4	0
Olivia Cao	LDUEM	6	5	8	0	0	Shuzhe Chen	CAPTE	3	1	3	0	0	Xavier Berg	CLSME	6	1	3	0	0
Oscar Miller	CAPTE	3	6	11	0	0	Siddharth Dasari	PYSWM	8	18	15	4	1	Yash Malhotra	MICDS	11	3	2	0	0
Owen A Coffee	JACKH	9	2	4	0	0	Sidney Corson	MMECE	5	32	15	2	0	Yash Shelar	MICDS	10	4	1	1	0
Owen A Krysowaty	MWRHE	5	2	9	0	2	Simon Edgell	SLUNH	10	4	1	1	1	Yen Le	BAYLH	7	3	5	0	0
Owen Boss	JACKH	10	3	5	2	0	Simon R Lu	COMME	3	6	4	0	0	Yijia Mao	CLAYH	10	0	1	0	0
Owen D Beale	COMCE	3	5	5	0	0	Soham Gadi	MICDH	7	5	1	0	0	Zac Barber	NORMH	11	11	11	0	0
Owen Jacobs	BEEAH	9	11	4	0	0	Sophia Schmittgens	MCKYH	6	5	3	0	0	Zachary Barrett	LDUEH	12	5	0	1	1
Owen Wiseman	HOREM	7	1	1	0	0	Sreenik Daripally	ASHRM	5	12	7	0	0	Zachary Miller	WLDHE	4	1	7	1	1
Parker Ochs	FZSOH	9	5	5	0	0	Stefan J Marin	HOLBM	6	16	11	0	0	Zaib Bhutto	COMME	5	9	7	1	0
Patrick Byrne	SLUNH	11	1	3	1	1	Supratik Prusty	PVHTM	6	6	3	0	0	Zaide Rosso	MEHLH	9	1	2	0	1
Peter G Barthel	CAPTE	3	3	9	0	0	Sy Briscoe	MMECE	5	2	2	0	0							
Philip Nguyen	SPWAE	3	5	5	0	0	Sykia S Nichols	MTVEH	11	3	9	0	0							

High School League

Conferences/Teams

East	Central	West
Althoff	Clayton	CBC
Belleville East	Crossroads	Jackson
Belleville West	Elverado	MICDS
Highland	John Burroughs	Parkway West
Ladue B	Ladue A	St. Charles
Lift for Life	Mehlville	Vianney
Metro	SLUH B	Westminster
SLUH A	Webster Groves	

Schedule

Date(s)	
11/29/2023 - 1/31/2024	Regular Season
2/7/2024	Playoffs - First Round
2/14/2024	Playoffs - Semifinals
2/21/2024	League Championship

Team Awards

League Champion

Ladue A

League Runner-up

Ladue B

Conference Champions

East	Central	West
Ladue B	Ladue A	Parkway West

Playoff Seeding

Seed	Team	Tiebreak
1	Ladue A	29.4 PPG, wins three-way tie with Ladue and P. West
2	Ladue B	28.0 PPG, wins tie with P. West
3	Parkway West	27.5 PPG
4	John Burroughs	23.3 PPG, wins three-way tie with B. West and MICDS
5	Belleville West	22.93 PPG, wins tie with MICDS
6	MICDS	22.92 PPG
7	SLUH A	20.8 PPG, wins four-way tie with Vianney, B. East, and W. Groves
8	Vianney	17.8 PPG, wins three-way tie with B. East and W. Groves

Gateway Chess League 2023-2024 Yearbook
High School League

Individual Awards

Board	East Conference			Central Conference			West Conference		
	Place	Name/Team	Pts	Place	Name/Team	Pts	Place	Name/Team	Pts
1	T-1st	Angella Zhang Ladue B	6.0	1st	Luke Ye Ladue A	7.0	1st	Arjun Puri MICDS	6.0
	T-1st	Andrew Elliot Belleville West	6.0	2nd	Hank Yau Webster Groves	4.5	2nd	Prateek Nemmal Parkway West	4.5
	3rd	Jack Meyer Highland	4.0	3rd	Sam Lu John Burroughs	4.0	3rd	Joe Nesselhauf Vianney	4.0
2	1st	Tommy Pitlyk SLUH A	6.0	1st	Rex Zhu Ladue A	7.0	1st	Jason Tsao Parkway West	6.0
	2nd	Joe Hamilton Althoff	4.5	2nd	Burke Morris John Burroughs	6.0	2nd	Donovin Palmer St. Charles	3.0
	3rd	Jacob Rasmussen Belleville West	3.5	3rd	Joshua Naughan Crossroads	3.0	3rd	Charlie Glass MICDS	2.5
3	1st	Aaron Lin Ladue B	6.5	1st	Celina Zhou Ladue A	7.0	T-1st	Yash Shelar MICDS	4.5
	2nd	Ray Hong Belleville West	6.0	2nd	Jack Parsons John Burroughs	6.0	T-1st	Ivan Peregrino-Armas Vianney	4.5
	3rd	Jenna Song Ladue B	6.0	T-3rd	Patrick Byrne SLUH B	2.5	T-3rd	Raj Jaladi Parkway West	4.0
				T-3rd	Max Winkles-Reinsch Crossroads	2.5	T-3rd	Thomas Hays Jackson	4.0
4	1st	Zachary Barrett Ladue B	6.5	1st	Newman Shen Ladue A	7.0	1st	Shreyas Kota MICDS	4.0
	2nd	Bryce Kurfman Belleville West	6.0	2nd	Tania Perez Landeiro Webster Groves	4.5	2nd	Dominic Khaul Vianney	3.5
	3rd	Simon Edgell SLUH A	5.5	3rd	Maaz Chohan John Burroughs	4.0	3rd	Bryce Williams Jackson	3.0
5	1st	Vishmi Rajapaksha Ladue B	7.0	T-1st	Dylan Geiger John Burroughs	5.0	1st	Santosh Sahoo Parkway West	5.5
	2nd	Griffin Guinn Belleville West	5.5	T-1st	Felix Zhang Ladue A	5.0	2nd	William Mayer Parkway West	5.0
	T-3rd	Charlie Hill SLUH A	3.5	T-1st	Joshua Delay Webster Groves	5.0	3rd	Khai Khai Vianney	4.0
	T-3rd	Baron Hackney Althoff	3.5						

Gateway Chess League 2023-2024 Yearbook
High School League

Playoff Match Results - Championship and Semis

League Championship

	Visitor				Home			
Board	#2 Ladue B			0.0	#1 Ladue A			30.0
1	Angella Zhang	9	0.0 × 8	0.0	Luke Ye	10	1.0 × 8	8.0
2	Aaron Lin	10	0.0 × 7	0.0	Rex Zhu	10	1.0 × 7	7.0
3	Jenna Song	10	0.0 × 6	0.0	Celina Zhou	10	1.0 × 6	6.0
4	Zachary Barrett	12	0.0 × 5	0.0	Newman Shen	9	1.0 × 5	5.0
5	Vishmi Rajapaksha	11	0.0 × 4	0.0	Felix Zhang	9	1.0 × 4	4.0

League Playoff Semifinals

	Visitor				Home			
Board	#3 Parkway West			7.0	#1 Ladue A			23.0
1	Prateek Nemmalu	11	0.5 × 8	4.0	Luke Ye	10	0.5 × 8	4.0
2	Jason Tsao	12	0.0 × 7	0.0	Rex Zhu	10	1.0 × 7	7.0
3	Raj Jaladi	12	0.5 × 6	3.0	Celina Zhou	10	0.5 × 6	3.0
4	Santosh Sahoo	12	0.0 × 5	0.0	Newman Shen	9	1.0 × 5	5.0
5	Jaswanth Reddy Vardireddy	11	0.0 × 4	0.0	Felix Zhang	9	1.0 × 4	4.0
Board	#4 John Burroughs			6.5	#2 Ladue B			23.5
1	Sam Lu	12	0.0 × 8	0.0	Angella Zhang	9	1.0 × 8	8.0
2	Burke Morris	12	0.0 × 7	0.0	Aaron Lin	10	1.0 × 7	7.0
3	Jack Parsons	12	0.0 × 6	0.0	Jenna Song	10	1.0 × 6	6.0
4	Maaz Chohan	12	0.5 × 5	2.5	Zachary Barrett	12	0.5 × 5	2.5
5	Dylan Geiger	9	1.0 × 4	4.0	Vishmi Rajapaksha	11	0.0 × 4	0.0

#3 and #4 seeds swapped to avoid intra-conference match

Gateway Chess League 2023-2024 Yearbook
High School League

Playoff Match Results - First Round

	Visitor				Home				
Board	#8 Vianney				2.0	#1 Ladue A			28.0
1	Joe Nesselhauf	11	0.0 × 8	0.0	Luke Ye	10	1.0 × 8	8.0	
2	Alex Khater	11	0.0 × 7	0.0	Rex Zhu	10	1.0 × 7	7.0	
3	Ivan Peregrino-Armas	11	0.0 × 6	0.0	Celina Zhou	10	1.0 × 6	6.0	
4	Dominic Khual	9	0.0 × 5	0.0	Felix Zhang	9	1.0 × 5	5.0	
5	Khai Khai	11	0.5 × 4	2.0	Ruilong Tang	9	0.5 × 4	2.0	
Board	#6 MICDS				14.0	#2 Ladue B			16.0
1	Arjun Pruri	11	1.0 × 8	8.0	Angella Zhang	9	0.0 × 8	0.0	
2	Charlie Glass	11	0.0 × 7	0.0	Aaron Lin	10	1.0 × 7	7.0	
3	Yash Shelar	10	1.0 × 6	6.0	Jenna Song	10	0.0 × 6	0.0	
4	Shreyas Kota	10	0.0 × 5	0.0	Zachary Barrett	12	1.0 × 5	5.0	
5	Yash Malhotra	11	0.0 × 4	0.0	Vishmi Rajapaksha	11	1.0 × 4	4.0	
Board	#7 SLUH A				2.5	#3 Parkway West			23.5
1	Max Delgado	11	0.0 × 8	0.0	Prateek Nemmalu	11	1.0 × 8	8.0	
2	Tommy Pitlyk	9	0.0 × 7	0.0	Jason Tsao	12	1.0 × 7	7.0	
3	Daniel Huynh	11	0.0 × 6	0.0	Raj Jaladi	12	1.0 × 6	6.0	
4	Simon Edgell	10	0.5 × 5	2.5	Santosh Sahoo	12	0.5 × 5	2.5	
5	Charlie Hill	11	0.0 × 4	0.0	William Mayer	11	1.0 × 4	4.0	
Board	#5 Belleville West				12.0	#4 John Burroughs			18.0
1	Andrew Elliot	12	0.0 × 8	0.0	Sam Lu	12	1.0 × 8	8.0	
2	Jacob Rasmussen	12	1.0 × 7	7.0	Burke Morris	12	0.0 × 7	0.0	
3	Ray Hong	12	0.0 × 6	0.0	Maaz Chohan	12	1.0 × 6	6.0	
4	Bryce Kurfman	12	1.0 × 5	5.0	Dylan Geiger	9	0.0 × 5	0.0	
5	Griffin Guinn	12	0.0 × 4	0.0	Camden Hosler	11	1.0 × 4	4.0	

#6 and #7 seeds swapped to avoid intra-conference matches

Gateway Chess League 2023-2024 Yearbook
High School League

Regular Season - East Conference

East Conference - Team Standings

Team	#	W	L	T	Pts	GPts	Avg
Ladue (B)	7	7	0	0	14	196.0	28.0
Belleville West	7	6	1	0	12	160.5	22.9
SLUH (A)	7	5	2	0	10	145.5	20.8
Belleville East	7	4	3	0	8	123.5	17.6
Althoff	7	3	4	0	6	97.0	13.9
Highland	7	2	5	0	4	78.5	11.2
Lift for Life	7	1	6	0	2	30.0	4.3
Metro	7	0	7	0	0	0.0	0.0

Legend

- #** - Number of matches played
- W** - Number of matches won
- L** - Number of matches lost
- T** - Number of matches tied
- Pts** - Total points (2 for win, 1 for draw, 0 for loss)
- Avg** - Average game points per match player
- GPts** - Total game points

East Conference - Team Results

Date	Away	Home	Away	Home
11/29/2023	Althoff	0 - 30	Ladue (B)	Belleville East
	Highland	3½ - 26½	Belleville West	SLUH (A)
12/06/2023	Belleville West	23 - 7	SLUH (A)	Ladue (B)
	Lift for Life	0 - 21	Highland	Metro
12/13/2023	Althoff	6 - 24	SLUH (A)	Belleville East
	Highland	8 - 22	Ladue (B)	Lift for Life
01/10/2024	Belleville West	28 - 2	Althoff	Ladue (B)
	Metro	For - 30	Highland	SLUH (A)
01/17/2024	Highland	0 - 30	Belleville East	Ladue (B)
	Lift for Life	0 - 30	Althoff	Metro
01/24/2024	Althoff	22 - 8	Highland	Belleville West
	Metro	For - 30	Ladue (B)	SLUH (A)
01/31/2024	Belleville East	23 - 7	Althoff	Highland
	Ladue (B)	30 - 0	Belleville West	Lift for Life

Gateway Chess League 2023-2024 Yearbook
High School League

East Conference - Round 1

Visitor				Home				
Althoff			0.0	Ladue B			30.0	
1	Loyal Flanders	11	0.0 × 8	0.0	Angella Zhang	9	1.0 × 8	8.0
2	Joe Hamilton	11	0.0 × 7	0.0	Jenna Song	10	1.0 × 7	7.0
3	Matt Marshall	9	0.0 × 6	0.0	Aaron Lin	10	1.0 × 6	6.0
4	Baron Hackney	10	0.0 × 5	0.0	Zachary Barrett	12	1.0 × 5	5.0
5	Tre Conrad	11	0.0 × 4	0.0	Vishmi Rajapaksha	11	1.0 × 4	4.0
Belleville East			30.0	Lift for Life			0.0	
1	Kamden Hearn	11	1.0 × 8	8.0	Jacobi Edwards	11	0.0 × 8	0.0
2	Kaden Kraemer	11	1.0 × 7	7.0	Cortez Parker	11	0.0 × 7	0.0
3	Kelly Jaxson	9	1.0 × 6	6.0	Earnest Lenoir	9	0.0 × 6	0.0
4	Jayce Peterson	9	1.0 × 5	5.0	Anthony Johnson	11	0.0 × 5	0.0
5	Sarah Kraemer	9	1.0 × 4	4.0	Mekale Sims	11	0.0 × 4	0.0
Highland			3.5	Belleville West			26.5	
1	Jack Meyer	12	0.0 × 8	0.0	Andrew Elliot	12	1.0 × 8	8.0
2	Cory Robbins	9	0.5 × 7	3.5	Jacob Rasmussen	12	0.5 × 7	3.5
3	Jackson Cline	10	0.0 × 6	0.0	Ray Hong	12	1.0 × 6	6.0
4	Abe Hawkins	12	0.0 × 5	0.0	Bryce Kurfman	12	1.0 × 5	5.0
5	Griffin Odom	11	0.0 × 4	0.0	Griffin Guinn	12	1.0 × 4	4.0
SLUH A			30.0	Metro			0.0	
1	Max Delgado	11	1.0 × 8	8.0	Jelani Penny-Johnson	12	0.0 × 8	0.0
2	Tommy Pitlyk	9	1.0 × 7	7.0	Alex Sullins	10	0.0 × 7	0.0
3	Daniel Huynh	11	1.0 × 6	6.0	Phillip Nguyen	12	0.0 × 6	0.0
4	Simon Edgell	10	1.0 × 5	5.0	-----	--	Forfeit	0.0
5	Charlie Hill	11	1.0 × 4	4.0	-----	--	Forfeit	0.0

Gateway Chess League 2023-2024 Yearbook
High School League

East Conference - Round 2

Visitor				Home				
Belleville West 23.0				SLUH A 7.0				
1	Andrew Elliot	12	1.0 × 8	8.0	Max Delgado	11	0.0 × 8	0.0
2	Jacob Rasmussen	12	0.0 × 7	0.0	Tommy Pitlyk	9	1.0 × 7	7.0
3	Ray Hong	12	1.0 × 6	6.0	Daniel Huynh	11	0.0 × 6	0.0
4	Bryce Kurfman	12	1.0 × 5	5.0	Simon Edgell	10	0.0 × 5	0.0
5	Griffin Guinn	12	1.0 × 4	4.0	Charlie Hill	11	0.0 × 4	0.0
Lift for Life 0.0				Highland 21.0				
1	Anthony Johnson	11	0.0 × 8	0.0	Corry Robbins	9	1.0 × 8	8.0
2	Na'shad Buchannan	10	0.0 × 7	0.0	Jackson Cline	10	1.0 × 7	7.0
3	Mekale Sims	11	0.0 × 6	0.0	Rylan Rode	9	1.0 × 6	6.0
4	-----	--	Forfeit	0.0	-----	--	Forfeit	0.0
5	-----	--	Forfeit	0.0	-----	--	Forfeit	0.0
Ladue B 30.0				Belleville East 0.0				
1	Angella Zhang	9	1.0 × 8	8.0	Kamden Hearn	10	0.0 × 8	0.0
2	Aaron Lin	10	1.0 × 7	7.0	Jaxson Kelly	9	0.0 × 7	0.0
3	Jenna Song	10	1.0 × 6	6.0	Jayce Petersen	9	0.0 × 6	0.0
4	Zachary Barrett	12	1.0 × 5	5.0	Max Ziegler	12	0.0 × 5	0.0
5	Vishmi Rajapaksha	11	1.0 × 4	4.0	Kaden Kraemer	11	0.0 × 4	0.0
Metro F				Althoff 30.0				
1	-----	--	Forfeit	0.0	Loyal Flanders	11	1.0 × 8	8.0
2	-----	--	Forfeit	0.0	Joe Hamilton	11	1.0 × 7	7.0
3	-----	--	Forfeit	0.0	Matt Marshall	9	1.0 × 6	6.0
4	-----	--	Forfeit	0.0	Baron Hackney	10	1.0 × 5	5.0
5	-----	--	Forfeit	0.0	Tre Conrad	11	1.0 × 4	4.0

Gateway Chess League 2023-2024 Yearbook
High School League

East Conference - Round 3

Visitor				Home			
		Althoff	6.0			SLUH A	24.0
1	Joe Hamilton	11 0.5 × 8	4.0	Max Delgado	11 0.5 × 8	4.0	
2	Tre Conrad	11 0.0 × 7	0.0	Tommy Pitlyk	9 1.0 × 7	7.0	
3	Braden Gasawski	11 0.0 × 6	0.0	Daniel Huynh	11 1.0 × 6	6.0	
4	Baron Hackney	10 0.0 × 5	0.0	Simon Edgell	10 1.0 × 5	5.0	
5	Luke Heiby	9 0.5 × 4	2.0	Charlie Hill	11 0.5 × 4	2.0	
		Belleville East	30.0			Metro	F
1	Jayce Petersen	9 1.0 × 8	8.0	-----	-- Forfeit	0.0	
2	Jason Kelly	9 1.0 × 7	7.0	-----	-- Forfeit	0.0	
3	Oliver Cleveland	9 1.0 × 6	6.0	-----	-- Forfeit	0.0	
4	Karen Kraemer	11 1.0 × 5	5.0	-----	-- Forfeit	0.0	
5	Joshua O'Dell	11 1.0 × 4	4.0	-----	-- Forfeit	0.0	
		Highland	8.0			Ladue B	22.0
1	Jack Meyer	12 1.0 × 8	8.0	Angella Zhang	9 0.0 × 8	0.0	
2	Cory Robbins	9 0.0 × 7	0.0	Jenna Song	10 1.0 × 7	7.0	
3	Jackson Cline	10 0.0 × 6	0.0	Aaron Lin	10 1.0 × 6	6.0	
4	Abe Hawkins	12 0.0 × 5	0.0	Zachary Barrett	12 1.0 × 5	5.0	
5	-----	-- Forfeit	0.0	Vishmi Rajapaksha	11 1.0 × 4	4.0	
		Lift for Life	0.0			Belleville West	30.0
1	Jacobi Edwards	11 0.0 × 8	0.0	Andrew Elliot	12 1.0 × 8	8.0	
2	Cortez Parker	11 0.0 × 7	0.0	Jacob Rasmussen	12 1.0 × 7	7.0	
3	Anthony Johnson	11 0.0 × 6	0.0	Ray Hong	12 1.0 × 6	6.0	
4	Na'Shad Buchanan	10 0.0 × 5	0.0	Bryce Kurfman	12 1.0 × 5	5.0	
5	Mekale Sims	11 0.0 × 4	0.0	Griffin Guinn	12 1.0 × 4	4.0	

Gateway Chess League 2023-2024 Yearbook
High School League

East Conference - Round 4

Visitor				Home			
Belleville West 28.0				Althoff 2.0			
1	Andrew Elliot	12 1.0 × 8	8.0	Loyal Flanders	11 0.0 × 8	0.0	
2	Jacob Rasmussen	12 1.0 × 7	7.0	Joe Hamilton	11 0.0 × 7	0.0	
3	Ray Hong	12 1.0 × 6	6.0	Luke Heiby	9 0.0 × 6	0.0	
4	Bryce Kurfman	12 1.0 × 5	5.0	Braden Gasawski	11 0.0 × 5	0.0	
5	Griffin Guinn	12 0.5 × 4	2.0	Baron Hackney	10 0.5 × 4	2.0	
Ladue B 30.0				Lift for Life 0.0			
1	Angela Zhang	9 1.0 × 8	8.0	Jacobi Edwards	11 0.0 × 8	0.0	
2	Aaron Lin	10 1.0 × 7	7.0	Cortez Parker	11 0.0 × 7	0.0	
3	Jenna Song	10 1.0 × 6	6.0	Anthony Johnson	11 0.0 × 6	0.0	
4	Zachary Barrett	12 1.0 × 5	5.0	Mekale Sims	11 0.0 × 5	0.0	
5	Vishmi Rajapaksha	11 1.0 × 4	4.0	Na'Shad Buchanan	10 0.0 × 4	0.0	
Metro F				Highland 30.0			
1	-----	-- Forfeit	0.0	Johnathan (Jack) Meyer	12 1.0 × 8	8.0	
2	-----	-- Forfeit	0.0	Cory Robbins	9 1.0 × 7	7.0	
3	-----	-- Forfeit	0.0	Jackson Cline	10 1.0 × 6	6.0	
4	-----	-- Forfeit	0.0	Ronald (Abe) Hawkins	12 1.0 × 5	5.0	
5	-----	-- Forfeit	0.0	Rylan Rode	-- 1.0 × 4	4.0	
SLUH A 26.5				Belleville East 3.5			
1	Max Delgado	11 1.0 × 8	8.0	Kamden Hearn	11 0.0 × 8	0.0	
2	Tommy Pitlyk	9 0.5 × 7	3.5	Jaxson Kelly	9 0.5 × 7	3.5	
3	Daniel Huynh	11 1.0 × 6	6.0	Jayce Petersen	9 0.0 × 6	0.0	
4	Simon Edgell	10 1.0 × 5	5.0	Oliver Cleveland	9 0.0 × 5	0.0	
5	Charlie Hill	11 1.0 × 4	4.0	Max Ziegler	12 0.0 × 4	0.0	

Gateway Chess League 2023-2024 Yearbook
High School League

East Conference - Round 5

Visitor				Home			
		Highland	0.0			Belleville East	30.0
1	Jonathan (Jack) Meyer	12 0.0 × 8	0.0	Kamden Hearn	10 1.0 × 8	8.0	
2	Cory Robbins	9 0.0 × 7	0.0	Jaxson Kelly	9 1.0 × 7	7.0	
3	Jackson Cline	10 0.0 × 6	0.0	Max Ziegler	12 1.0 × 6	6.0	
4	Ronald (Abe) Hawkins	12 0.0 × 5	0.0	LC Petersen	9 1.0 × 5	5.0	
5	Rylan Rode	9 0.0 × 4	0.0	Kaden Kraemer	11 1.0 × 4	4.0	
		Ladue B	24.0			SLUH A	6.0
1	Angella Zhang	9 1.0 × 8	8.0	Max Delgado	11 0.0 × 8	0.0	
2	Aaron Lin	10 0.5 × 7	3.5	Tommy Pitlyk	9 0.5 × 7	3.5	
3	Jenna Song	10 1.0 × 6	6.0	Daniel Huynh	11 0.0 × 6	0.0	
4	Zachary Barrett	12 0.5 × 5	2.5	Simon Edgell	10 0.5 × 5	2.5	
5	Vishmi Rajapaksha	11 1.0 × 4	4.0	Charlie Hill	11 0.0 × 4	0.0	
		Lift for Life	0.0			Althoff	30.0
1	Jacobi Edwards	11 0.0 × 8	0.0	Loyal Flanders	11 1.0 × 8	8.0	
2	Anthony Johnson	11 0.0 × 7	0.0	Joe Hamilton	11 1.0 × 7	7.0	
3	Mekale Sims	11 0.0 × 6	0.0	Luke Heiby	9 1.0 × 6	6.0	
4	Na'Shad Buchanan	10 0.0 × 5	0.0	Braden Gasawaki	11 1.0 × 5	5.0	
5	Savannah Cromwell	10 0.0 × 4	0.0	Baron Hackney	10 1.0 × 4	4.0	
		Metro	F			Belleville West	30.0
1	-----	-- Forfeit	0.0	Andrew Elliot	12 1.0 × 8	8.0	
2	-----	-- Forfeit	0.0	Jacob Rasmussen	12 1.0 × 7	7.0	
3	-----	-- Forfeit	0.0	Ray Hong	12 1.0 × 6	6.0	
4	-----	-- Forfeit	0.0	Bryce Kurfman	12 1.0 × 5	5.0	
5	-----	-- Forfeit	0.0	Griffin Guinn	12 1.0 × 4	4.0	

Gateway Chess League 2023-2024 Yearbook
High School League

East Conference - Round 6

Visitor				Home				
		Althoff	22.0			Highland	8.0	
1	Loyal Flanders	11	0.0 × 8	0.0	Johnathan (Jack) Meyer	12	1.0 × 8	8.0
2	Joe Hamilton	11	1.0 × 7	7.0	Jackson Cline	10	0.0 × 7	0.0
3	Braden Gasawski	11	1.0 × 6	6.0	Ronald (Abe) Hawkins	12	0.0 × 6	0.0
4	Baron Hackney	10	1.0 × 5	5.0	Griffin Odom	11	0.0 × 5	0.0
5	Tre Conrad	11	1.0 × 4	4.0	-----	--	Forfeit	0.0
		Belleville West	23.0			Belleville East	7.0	
1	Andrew Elliot	12	1.0 × 8	8.0	Kamden Hearn	10	0.0 × 8	0.0
2	Jacob Rasmussen	12	0.0 × 7	0.0	Jaxson Kelly	9	1.0 × 7	7.0
3	Ray Hong	12	1.0 × 6	6.0	Jayce Petersen	9	0.0 × 6	0.0
4	Bryce Kurfman	12	1.0 × 5	5.0	Oliver Cleveland	9	0.0 × 5	0.0
5	Griffin Guinn	12	1.0 × 4	4.0	Max Ziegler	12	0.0 × 4	0.0
		Metro	F			Ladue B	30.0	
1	-----	--	Forfeit	0.0	Angella Zhang	9	1.0 × 8	8.0
2	-----	--	Forfeit	0.0	Aaron Lin	10	1.0 × 7	7.0
3	-----	--	Forfeit	0.0	Jenna Song	10	1.0 × 6	6.0
4	-----	--	Forfeit	0.0	Zachary Barrett	12	1.0 × 5	5.0
5	-----	--	Forfeit	0.0	Vishmi Rajapaksha	11	1.0 × 4	4.0
		SLUH A	30.0			Lift for Life	0.0	
1	Max Delgado	11	1.0 × 8	8.0	Jacobi Edwards	11	0.0 × 8	0.0
2	Tommy Pitlyk	9	1.0 × 7	7.0	Anthony Johnson	11	0.0 × 7	0.0
3	Daniel Huynh	11	1.0 × 6	6.0	Mekale Sims	11	0.0 × 6	0.0
4	Simon Edgell	10	1.0 × 5	5.0	Na'Shad Buchanan	10	0.0 × 5	0.0
5	Marty Andres	9	1.0 × 4	4.0	Savannah Cromwell	12	0.0 × 4	0.0

Gateway Chess League 2023-2024 Yearbook
High School League

East Conference - Round 7

Visitor				Home			
Belleville East 23.0				Althoff 7.0			
1	Kamdem Hearn	10 1.0 × 8	8.0	Loyal Flanders	11 0.0 × 8	0.0	
2	Jaxson Kelly	9 0.0 × 7	0.0	Joe Hamilton	11 1.0 × 7	7.0	
3	Owen Jacobs	9 1.0 × 6	6.0	Braden Gasawski	11 0.0 × 6	0.0	
4	Jayce Petersen	9 1.0 × 5	5.0	Baron Hackney	10 0.0 × 5	0.0	
5	LC Petersen	10 1.0 × 4	4.0	Luke Heiby	9 0.0 × 4	0.0	
Highland 8.0				SLUH A 22.0			
1	Jonathan Meyer	12 1.0 × 8	8.0	Max Delgado	11 0.0 × 8	0.0	
2	Jackson Cline	10 0.0 × 7	0.0	Tommy Pitlyk	9 1.0 × 7	7.0	
3	Ronald Hawkins	12 0.0 × 6	0.0	Daniel Huynh	11 1.0 × 6	6.0	
4	Rylan Rode	9 0.0 × 5	0.0	Simon Edgell	10 1.0 × 5	5.0	
5	-----	-- Forfeit	0.0	Charlie Hill	11 1.0 × 4	4.0	
Ladue B 30.0				Belleville West 0.0			
1	Angella Zhang	9 1.0 × 8	8.0	Andrew Elliot	12 0.0 × 8	0.0	
2	Aaron Lin	10 1.0 × 7	7.0	Jacob Rasmussen	12 0.0 × 7	0.0	
3	Ruilong Tang	9 1.0 × 6	6.0	Ray Hong	12 0.0 × 6	0.0	
4	Zachary Barrett	12 1.0 × 5	5.0	Bryce Kurfman	12 0.0 × 5	0.0	
5	Vishmi Rajapaksha	11 1.0 × 4	4.0	Griffin Guinn	12 0.0 × 4	0.0	
Lift for Life 30.0				Metro F			
1	Jacobi Edwards	11 1.0 × 8	8.0	-----	-- Forfeit	0.0	
2	Cortez Parker	11 1.0 × 7	7.0	-----	-- Forfeit	0.0	
3	Mekale Sims	11 1.0 × 6	6.0	-----	-- Forfeit	0.0	
4	Anthony Johnson	11 1.0 × 5	5.0	-----	-- Forfeit	0.0	
5	Na'Shad Buchanan	10 1.0 × 4	4.0	-----	-- Forfeit	0.0	

Gateway Chess League 2023-2024 Yearbook
High School League

East Conference - Board Standings

Place	Name/Team	Score	Place	Name/Team	Score
Board 1			Board 4		
1	Angella Zhang, Ladue-B	6.0	1	Zachary Barrett, Ladue-B	6.5
&2	Andrew Elliot, Belleville West	6.0	2	Bryce Kurfman, Belleville West	6.0
3	Jack Meyer, Highland	4.0	3	Simon Edgell, SLUH-A	5.5
4	Max Delgado, SLUH-A	3.5	4	Jayce Peterson, Belleville East	4.0
5	Kamden Hearn, Belleville East	3.0	5	Braden Gasawski, Althoff	2.0
6	Loyal Flanders, Althoff	2.0	6	Oliver Cleveland, Belleville East	1.0
7	Jacobi Edwards, Lift for Life	1.0	&7	Anthony Johnson, Lift for Life	1.0
8	Jelani Penny-Johnson, Metro	0.0	&8	Abe Hawkins, Highland	1.0
Board 2			Board 5		
1	Tommy Pitlyk, SLUH-A	6.0	1	Vishmi Rajapaksha, Ladue-B	7.0
2	Joe Hamilton, Althoff	4.5	2	Griffin Guinn, Belleville West	5.5
3	Jacob Rasmussen, Belleville West	3.5	3	Charlie Hill, SLUH-A	3.5
4	Cory Robbins, Highland	2.5	&4	Baron Hackney, Althoff	3.5
5	Cortez Parker, Lift for Life	1.0	5	Kaden Kraemer, Belleville East	3.0
6	Alex Sullins, Metro	0.0	6	Tre Conrad, Althoff	2.0
Board 3			&7	Rylan Rode, Highland	2.0
1	Aaron Lin, Ladue-B	6.5	8	Luke Heiby, Althoff	1.5
2	Ray Hong, Belleville West	6.0	9	LC Petersen, Belleville East	1.0
&3	Jenna Song, Ladue-B	6.0	&10	Joshua O'Dell, Belleville East	1.0
4	Danirl Huynh, SLUH-A	5.0	&11	Sara Kraemer, Belleville East	1.0
5	Jaxson Kelly, Belleville East	4.5	&12	Mekale Sims, Lift for Life	1.0
6	Jackson Cline, Highland	2.0	&13	Na'shad Buchannan, Lift for Life	1.0
7	Owen Jacobs, Belleville East	1.0	&14	Max Ziegler, Belleville East	1.0
&8	Ruilong Tang, Ladue-B	1.0	&15	Marty Andres, SLUH-A	1.0
&9	Matt Marshall, Althoff	1.0	16	Savannah Cromwell, Lift for Life	0.0
10	Phillip Nguyen, Metro	0.0	&17	Griffin Odom, Highland	0.0
&11	Earnest Lenoir, Lift for Life	0.0			

Gateway Chess League 2023-2024 Yearbook High School League

East Conference - Individual Cross Table															
No.	Name	Team	Gr	Pts	Rnd1	Rnd2	Rnd3	Rnd4	Rnd5	Rnd6	Rnd7	W	L	T	X
Board 1															
1	Angella Zhang	Ladue-B	9	6.0	W6	W5	L3	W7	W4	-X-	W2	5	1	0	1
2	Andrew Elliot	Belleville West	12	6.0	W3	W4	W7	W6	-X-	W5	L1	5	1	0	1
3	Jack Meyer	Highland	12	4.0	L2	-U-	W1	-X-	L5	W6	W4	3	2	0	1
4	Max Delgado	SLUH-A	11	3.5	W8	L2	D10	W5	L1	W7	L3	3	3	1	0
5	Kamden Hearn	Belleville East	11	3.0	W7	L1	-U-	L4	W3	L2	W6	3	3	0	0
6	Loyal Flanders	Althoff	11	2.0	L1	-X-	-U-	L2	W7	L3	L5	1	4	0	1
7	Jacobi Edwards	Lift for Life	11	1.0	L5	-U-	L2	L1	L6	L4	-X-	0	5	0	1
8	Jelani Penny-Johnson	Metro	12	0.0	L4	-F-	-U-	-U-	-U-	-U-	-U-	0	1	0	0
Board 2															
9	Tommy Pittyk	SLUH-A	9	6.0	W14	W11	W39	D19	D15	W32	W20	5	0	2	0
10	Joe Hamilton	Althoff	11	4.5	L17	-X-	D4	L11	W32	W20	W19	3	2	1	1
11	Jacob Rasmussen	Belleville West	12	3.5	D12	L9	W13	W10	-X-	L19	L15	2	3	1	1
12	Cory Robbins	Highland	9	2.5	D11	W32	L17	-X-	L19	-U-	-U-	1	2	1	1
13	Cortez Parker	Lift for Life	11	1.0	L38	-U-	L11	L15	-U-	-U-	-X-	0	3	0	1
14	Alex Sullins	Metro	10	0.0	L9	-F-	-U-	-U-	-U-	-U-	-U-	0	1	0	0
Board 3															
15	Aaron Lin	Ladue-B	10	6.5	W23	W19	W20	W13	D9	-X-	W11	5	0	1	1
16	Ray Hong	Belleville West	12	6.0	W20	W18	W32	W41	-X-	W29	L22	5	1	0	1
17	Jenna Song	Ladue-B	10	6.0	W10	W29	W12	W32	W18	-X-	-U-	5	0	0	1
18	Danirl Huynh	SLUH-A	11	5.0	W24	L16	W30	W29	L17	W45	W33	5	2	0	0
19	Jaxson Kelly	Belleville East	9	4.5	W25	L15	-X-	D9	W12	W11	L10	3	2	1	1
20	Jackson Cline	Highland	10	2.0	L16	W46	L15	-X-	L47	L10	L9	1	5	0	1
21	Owen Jacobs	Belleville East	9	1.0	-U-	-U-	-U-	-U-	-U-	-U-	W30	1	0	0	0
22	Ruilong Tang	Ladue-B	9	1.0	-U-	-U-	-U-	-U-	-U-	-U-	W16	1	0	0	0
23	Matt Marshall	Althoff	9	1.0	L15	-X-	-U-	-U-	-U-	-U-	-U-	0	1	0	1
24	Phillip Nguyen	Metro	12	0.0	L18	-F-	-U-	-U-	-U-	-U-	-U-	0	1	0	0
25	Earnest Lenoir	Lift for Life	9	0.0	L19	-U-	-U-	-U-	-U-	-U-	-U-	0	1	0	0
Board 4															
26	Zachary Barrett	Ladue-B	12	6.5	W37	W47	W33	W45	D28	-X-	W27	5	0	1	1
27	Bryce Kurfman	Belleville West	12	6.0	W33	W28	W46	W30	-X-	W31	L26	5	1	0	1
28	Simon Edgell	SLUH-A	10	5.5	-X-	L27	W37	W31	D26	W46	W40	4	1	1	1
29	Jayce Peterson	Belleville East	9	4.0	W32	L17	-X-	L18	W33	L16	W37	3	3	0	1
30	Braden Gasawski	Althoff	11	2.0	-U-	-U-	L18	L27	W46	W33	L21	2	3	0	0
31	Oliver Cleveland	Belleville East	11	1.0	-U-	-U-	-X-	L28	-U-	L27	-U-	0	2	0	1
32	Anthony Johnson	Lift for Life	11	1.0	L29	L12	L16	L17	L10	L9	-X-	0	6	0	1
33	Abe Hawkins	Highland	12	1.0	L27	-U-	L26	-X-	L29	L30	L18	0	5	0	1
Board 5															
34	Vishmi Rajapaksha	Ladue-B	11	7.0	W39	W38	-X-	W46	W36	-X-	W35	5	0	0	2
35	Griffin Guinn	Belleville West	12	5.5	W50	W36	W45	D37	-X-	W47	L34	4	1	1	1
36	Charlie Hill	SLUH-A	11	3.5	-X-	L35	D41	W47	L34	-U-	-X-	1	2	1	2
37	Baron Hackney	Althoff	10	3.5	L26	-X-	L28	D35	W49	W50	L29	2	3	1	1
38	Kaden Kraemer	Belleville East	11	3.0	W13	L34	-X-	-U-	W40	-U-	-U-	2	1	0	1
39	Tre Conrad	Althoff	11	2.0	L34	-X-	L9	-U-	-U-	-X-	-U-	0	2	0	2
40	Rylan Rode	Highland	9	2.0	-U-	W45	-U-	-X-	L38	-U-	L28	1	2	0	1
41	Luke Heiby	Althoff	9	1.5	-U-	-U-	D36	L16	W45	-U-	L42	1	2	1	0
42	LC Petersen	Belleville East	10	1.0	-U-	-U-	-U-	-U-	-U-	-U-	W41	1	0	0	0
43	Joshua O'Dell	Belleville East	11	1.0	-U-	-U-	-X-	-U-	-U-	-U-	-U-	0	0	0	1
44	Sara Kraemer	Belleville East	9	1.0	W45	-U-	-U-	-U-	-U-	-U-	-U-	1	0	0	0
45	Mekale Sims	Lift for Life	11	1.0	L44	L40	L35	L26	L41	L18	-X-	0	6	0	1
46	Na'shad Buchanan	Lift for Life	10	1.0	-U-	L20	L27	L34	L30	L28	-X-	0	5	0	1
47	Max Ziegler	Belleville East	12	1.0	-U-	L26	-U-	L36	W20	L35	-U-	1	3	0	0
48	Marty Andres	SLUH-A		1.0	-U-	-U-	-U-	-U-	-U-	W49	-U-	1	0	0	0
49	Savannah Cromwell	Lift for Life		0.0	-U-	-U-	-U-	-U-	L37	L48	-U-	0	2	0	0
50	Griffin Odom	Highland	11	0.0	L35	-U-	-U-	-U-	-U-	L37	-U-	0	2	0	0

Gateway Chess League 2023-2024 Yearbook
High School League

Regular Season - Central Conference

Central Conference - Team Standings

	Team	#	W	L	T	Pts	GPts	Avg	
1	Ladue (A)	7	7	0	0	14	206.0	29.4	
2	John Burroughs	7	6	1	0	12	163.0	23.3	
3	Webster Groves	7	4	3	0	8	108.0	15.4	
4	SLUH (B)	7	3	4	0	6	89.5	12.8	
5	Mehlville	7	2	5	0	4	63.5	9.1	Win over Elverado head-to-head
6	Elverado	7	2	5	0	4	64.0	9.1	
7	Crossroads	7	2	5	0	4	75.0	10.7	Lost to both Mehlville & Elverado
8	Clayton	7	0	7	0	0	11.0	1.6	

Legend

- #** - Number of matches played
- W** - Number of matches won
- L** - Number of matches lost
- T** - Number of matches tied
- Pts** - Total points (2 for win, 1 for draw, 0 for loss)
- Avg** - Average game points per match player
- GPts** - Total game points

Central Conference - Team Results

Date	Away	Home	Away	Home
11/29/2023	Crossroads	0 - 30	Elverado	Ladue (A) 30 - 0
	SLUH (B)	30 - 0	Mehlville	John Burroughs 19 - 11
12/06/2023	Clayton	For - 30	Crossroads	Webster Groves 4 - 26
	John Burroughs	25 - 5	SLUH (B)	Elverado 12½ - 17½
12/13/2023	Ladue (A)	30 - 0	Crossroads	Mehlville Double Forfeit
	SLUH (B)	0 - 30	Elverado	Clayton 12 - 18
01/10/2024	Clayton	For - 30	Ladue (A)	John Burroughs 26 - 4
	Elverado	For - 30	Webster Groves	SLUH (B) 30 - 0
01/17/2024	John Burroughs	30 - For	Clayton	Mehlville 30 - For
	SLUH (B)	0 - 30	Ladue (A)	Elverado 20 - 10
01/24/2024	Clayton	For - 30	SLUH (B)	Crossroads 9 - 21
	Elverado	For - 30	John Burroughs	Mehlville 30 - 0
01/31/2024	Elverado	Double Forfeit	Clayton	Webster Groves 30 - 0
	Mehlville	0 - 30	Ladue (A)	SLUH (B) 9½ - 20½

Gateway Chess League 2023-2024 Yearbook
High School League

Central Conference - Round 1

Visitor				Home					
Crossroads				0.0	Elverado				30.0
1	Joshua Vaughan	11	0.0 × 8	0.0	Issaac Craig	12	1.0 × 8	8.0	
2	Max Winkles-Reinsch	9	0.0 × 7	0.0	Landon Caraker	12	1.0 × 7	7.0	
3	Nasser Williams	9	0.0 × 6	0.0	Kantyn Kimmel	12	1.0 × 6	6.0	
4	Janne Ochs	11	0.0 × 5	0.0	Luke Hunziker	12	1.0 × 5	5.0	
5	Alex Babusis	10	0.0 × 4	0.0	Aubree Noeth	12	1.0 × 4	4.0	
Ladue A				30.0	John Burroughs				0.0
1	Luke Ye	10	1.0 × 8	8.0	Sam Lu	12	0.0 × 8	0.0	
2	Rex Zhu	10	1.0 × 7	7.0	Burke Morris	12	0.0 × 7	0.0	
3	Celina Zhou	9	1.0 × 6	6.0	Jack Parsons	12	0.0 × 6	0.0	
4	Newman Shen	9	1.0 × 5	5.0	Dylan Geiger	9	0.0 × 5	0.0	
5	Feliz Zhang	9	1.0 × 4	4.0	Camden Hosler	11	0.0 × 4	0.0	
SLUH B				30.0	Mehlville				0.0
1	Marty Andres	9	1.0 × 8	8.0	Sanel Brka	11	0.0 × 8	0.0	
2	Patrick Byrne	11	1.0 × 7	7.0	Nathan Joseph	9	0.0 × 7	0.0	
3	Jack Siegel	9	1.0 × 6	6.0	Leo Santana Malagon	10	0.0 × 6	0.0	
4	Luke Friedman	10	1.0 × 5	5.0	Eric Pflasterer	11	0.0 × 5	0.0	
5	Brian Loretta	10	1.0 × 4	4.0	Zaide Rosso	9	0.0 × 4	0.0	
Webster Groves				19.0	Clayton				11.0
1	Hank Yau	10	1.0 × 8	8.0	Agastya Diwan	9	0.0 × 8	0.0	
2	Benjamin Dunsford	11	0.0 × 7	0.0	Vera Ewing	9	1.0 × 7	7.0	
3	Tania Perez Landeiro	12	1.0 × 6	6.0	Yijia Mao	10	0.0 × 6	0.0	
4	Joshua Delay	12	1.0 × 5	5.0	John Yoo	10	0.0 × 5	0.0	
5	-----	--	Forfeit	0.0	Derek Crisp	11	1.0 × 4	4.0	

Gateway Chess League 2023-2024 Yearbook
High School League

Central Conference - Round 2

Visitor				Home			
		Clayton	F			Crossroads	30.0
1	-----	-- Forfeit	0.0	Joshua Vaughan	11 1.0 × 8		8.0
2	-----	-- Forfeit	0.0	Max Winkles-Reinsch	9 1.0 × 7		7.0
3	-----	-- Forfeit	0.0	Janne Ochs	11 1.0 × 6		6.0
4	-----	-- Forfeit	0.0	Nasser Williams	9 1.0 × 5		5.0
5	-----	-- Forfeit	0.0	Alex Babusis	10 1.0 × 4		4.0
		Elverado	4.0			Ladue A	26.0
1	Issaac Craig	12 0.0 × 8	0.0	Luke Ye	10 1.0 × 8		8.0
2	Landon Caraker	12 0.0 × 7	0.0	Rex Zhu	10 1.0 × 7		7.0
3	Kantyn Kimmel	12 0.0 × 6	0.0	Celina Zhou	10 1.0 × 6		6.0
4	Luke Hunziker	12 0.0 × 5	0.0	Newman Shen	9 1.0 × 5		5.0
5	Aubree Noeth	12 1.0 × 4	4.0	Felix Zhang	9 0.0 × 4		0.0
		John Burroughs	25.0			SLUH B	4.0
1	Sam Lu	12 1.0 × 8	8.0	Marty Andres	9 0.0 × 8		0.0
2	Burke Morris	12 1.0 × 7	7.0	Patrick Byrne	11 0.0 × 7		0.0
3	Jack Parsons	12 1.0 × 6	6.0	Jack Siegel	9 0.0 × 6		0.0
4	Maaz Chohan	12 0.0 × 5	0.0	Ryker Hill	9 1.0 × 5		5.0
5	Dylan Geiger	9 1.0 × 4	4.0	Luke Friedman	10 0.0 × 4		0.0
		Mehlville	12.5			Webster Groves	17.5
1	Sanel Brka	11 0.5 × 8	4.0	Hank Yau	10 0.5 × 8		4.0
2	Nathan Joseph	9 0.5 × 7	3.5	Austin Minute	10 0.5 × 7		3.5
3	Eric Pflasterer	11 0.0 × 6	0.0	Tania Perez Landeiro	12 1.0 × 6		6.0
4	Zaide Rosso	9 1.0 × 5	5.0	Joshua Delay	12 0.0 × 5		0.0
5	Melia Oestreich	12 0.0 × 4	0.0	Jack Mensing	9 1.0 × 4		4.0

Gateway Chess League 2023-2024 Yearbook
High School League

Central Conference - Round 3

Visitor				Home			
		Ladue A	30.0			Crossroads	0.0
1	Luke Ye	10 1.0 × 8	8.0	Ronak Mohanty	12 0.0 × 8	0.0	
2	Rex Zhu	10 1.0 × 7	7.0	Josh Vaughan	11 0.0 × 7	0.0	
3	Celina Zhou	10 1.0 × 6	6.0	Janne Ochs	11 0.0 × 6	0.0	
4	Newman Shen	9 1.0 × 5	5.0	Nasser Williams	9 0.0 × 5	0.0	
5	Felix Zhang	9 1.0 × 4	4.0	Alex Babusis	10 0.0 × 4	0.0	
		Mehville	F			Clayton	F
1	-----	-- Forfeit	0.0	-----	-- Forfeit	0.0	
2	-----	-- Forfeit	0.0	-----	-- Forfeit	0.0	
3	-----	-- Forfeit	0.0	-----	-- Forfeit	0.0	
4	-----	-- Forfeit	0.0	-----	-- Forfeit	0.0	
5	-----	-- Forfeit	0.0	-----	-- Forfeit	0	
		SLUH B	0.0			Elverado	30.0
1	Marty Andres	9 0.0 × 8	0.0	Issaac Craig	12 1.0 × 8	8.0	
2	Patrick Byrne	11 0.0 × 7	0.0	Kantyn Kimmel	12 1.0 × 7	7.0	
3	Jack Siegel	9 0.0 × 6	0.0	Luke Hunziker	12 1.0 × 6	6.0	
4	Ryker Hill	9 0.0 × 5	0.0	Aubree Noeth	12 1.0 × 5	5.0	
5	Luke Friedman	10 0.0 × 4	0.0	Bella Wyatt	9 1.0 × 4	4.0	
		Webster Groves	12.0			John Burroughs	18.0
1	Hank Yau	10 1.0 × 8	8.0	Sam Lu	12 0.0 × 8	0.0	
2	Austin Minute	10 0.0 × 7	0.0	Burke Morris	12 1.0 × 7	7.0	
3	Ben Dunsford	11 0.0 × 6	0.0	Jack Parsons	12 1.0 × 6	6.0	
4	Tania Perez Landerio	12 0.0 × 5	0.0	Maaz Chohan	12 1.0 × 5	5.0	
5	Josh Delay	12 1.0 × 4	4.0	Dylan Geiger	9 0.0 × 4	0.0	

Gateway Chess League 2023-2024 Yearbook
High School League

Central Conference - Round 4

		Visitor		Home		
		Clayton	F	Ladue A		30.0
1	-----	-- Forfeit	0.0	Luke Ye	10 1.0 × 8	8.0
2	-----	-- Forfeit	0.0	Rex Zhu	10 1.0 × 7	7.0
3	-----	-- Forfeit	0.0	Celina Zhou	10 1.0 × 6	6.0
4	-----	-- Forfeit	0.0	Newman Shen	9 1.0 × 5	5.0
5	-----	-- Forfeit	0.0	Felix Zhang	9 1.0 × 4	4.0
		Crossroads	26.0	SLUH B		4.0
1	Ronak Mohanty	12 1.0 × 8	8.0	Jack Siegel	9 0.0 × 8	0.0
2	Josh Vaughan	11 1.0 × 7	7.0	Ryker Hill	9 0.0 × 7	0.0
3	Max Winkles-Reinsch	9 1.0 × 6	6.0	Thomas Culleton	10 0.0 × 6	0.0
4	Nasser Williams	9 1.0 × 5	5.0	Alex Pollaci	9 0.0 × 5	0.0
5	Jay Oliver	10 0.0 × 4	0.0	Charlie Steiner	9 1.0 × 4	4.0
		Elverado	F	Webster Groves		30.0
1	-----	-- Forfeit	0.0	Hank Yau	10 1.0 × 8	8.0
2	-----	-- Forfeit	0.0	Austin Minute	10 1.0 × 7	7.0
3	-----	-- Forfeit	0.0	Ben Dunsford	11 1.0 × 6	6.0
4	-----	-- Forfeit	0.0	Tania Perez Landeiro	12 1.0 × 5	5.0
5	-----	-- Forfeit	0.0	Josh Delay	12 1.0 × 4	4.0
		John Burroughs	30.0	Mehlville		0.0
1	Sam Lu	12 1.0 × 8	8.0	Sanel Brka	11 0.0 × 8	0.0
2	Burke Morris	12 1.0 × 7	7.0	Nathan Joseph	9 0.0 × 7	0.0
3	Jack Parsons	12 1.0 × 6	6.0	Eric PFLASTERER	11 0.0 × 6	0.0
4	Dylan Geiger	9 1.0 × 5	5.0	Melia OESTREICH	12 0.0 × 5	0.0
5	Camden Hosler	11 1.0 × 4	4.0	-----	-- Forfeit	0.0

Gateway Chess League 2023-2024 Yearbook
High School League

Central Conference - Round 5

Visitor				Home			
John Burroughs 30.0				Clayton F			
1	Sam Lu	12	1.0 × 8	8.0	-----	--	Forfeit 0.0
2	Burke Morris	12	1.0 × 7	7.0	-----	--	Forfeit 0.0
3	Jack Parsons	12	1.0 × 6	6.0	-----	--	Forfeit 0.0
4	Maaz Chohan	12	1.0 × 5	5.0	-----	--	Forfeit 0.0
5	Dylan Geiger	9	1.0 × 4	4.0	-----	--	Forfeit 0.0
Mehlville 30.0				Elverado F			
1	Sanel Brka	11	1.0 × 8	8.0	-----	--	Forfeit 0.0
2	Nathanael Joseph	9	1.0 × 7	7.0	-----	--	Forfeit 0.0
3	Eric Pflasterer	11	1.0 × 6	6.0	-----	--	Forfeit 0.0
4	Zaide Rosso	9	1.0 × 5	5.0	-----	--	Forfeit 0.0
5	Ismail Ziu	12	1.0 × 4	4.0	-----	--	Forfeit 0.0
SLUH B 0.0				Ladue A 30.0			
1	Marty Andres	9	0.0 × 8	0.0	Luke Ye	10	1.0 × 8 8.0
2	Justin Jachna	9	0.0 × 7	0.0	Rex Zhu	10	1.0 × 7 7.0
3	Patrick Byrne	11	0.0 × 6	0.0	Celina Zhou	10	1.0 × 6 6.0
4	Jack Siegel	9	0.0 × 5	0.0	Newman Shen	9	1.0 × 5 5.0
5	Ryker Hill	9	0.0 × 4	0.0	Felix Zhang	9	1.0 × 4 4.0
Webster Groves 20.0				Crossroads 10.0			
1	Hank Yau	10	1.0 × 8	8.0	Ronak Mohanty	12	0.0 × 8 0.0
2	Austin Minute	10	0.0 × 7	0.0	Josh Vaughan	11	1.0 × 7 7.0
3	Ben Dunsford	11	0.5 × 6	3.0	Max Winkles-Reinsch	9	0.5 × 6 3.0
4	Tania Perez Landeiro	12	1.0 × 5	5.0	Janne Ochs	11	0.0 × 5 0.0
5	Josh Delay	12	1.0 × 4	4.0	Alex Babusis	10	0.0 × 4 0.0

Gateway Chess League 2023-2024 Yearbook
High School League

Central Conference - Round 6

Visitor				Home				
		Clayton	F			SLUH B	30.0	
1	-----	-- Forfeit	0.0	Patrick Byrne	11	1.0 × 8	8.0	
2	-----	-- Forfeit	0.0	Jack Siegel	9	1.0 × 7	7.0	
3	-----	-- Forfeit	0.0	Thomas Culleton	10	1.0 × 6	6.0	
4	-----	-- Forfeit	0.0	Alex Pollaci	9	1.0 × 5	5.0	
5	-----	-- Forfeit	0.0	Brian Loretta	10	1.0 × 4	4.0	
		Crossroads	9.0			Mehlville	21.0	
1	Ronak Mohanty	12	0.0 × 8	0.0	Sanel Brka	11	1.0 × 8	8.0
2	Joshua Vaughan	11	0.0 × 7	0.0	Nathaniel Joseph	9	1.0 × 7	7.0
3	Janne Ochs	11	0.0 × 6	0.0	Eric Pflasterer	11	1.0 × 6	6.0
4	Nasser Williams	9	1.0 × 5	5.0	Ismail Ziu	12	0.0 × 5	0.0
5	Anastasia White	10	1.0 × 4	4.0	Forfeit	10	0.0 × 4	0.0
		Elverado	0.0			John Burroughs	30.0	
1	-----	-- Forfeit	0.0	Sam Lu	12	1.0 × 8	8.0	
2	-----	-- Forfeit	0.0	Burke Morris	12	1.0 × 7	7.0	
3	-----	-- Forfeit	0.0	Jack Parsons	12	1.0 × 6	6.0	
4	-----	-- Forfeit	0.0	Maaz Chohan	12	1.0 × 5	5.0	
5	-----	-- Forfeit	0.0	Dylan Geiger	9	1.0 × 4	4.0	
		Webster Groves	20.0			Crossroads	10.0	
1	Luke Ye	10	1.0 × 8	8.0	Hank Yau	10	0.0 × 8	0.0
2	Rex Zhu	10	1.0 × 7	7.0	Austin Minute	10	0.0 × 7	0.0
3	Celina Zhou	10	1.0 × 6	6.0	Benjamin Dunsford	11	0.0 × 6	0.0
4	Newman Shen	9	1.0 × 5	5.0	Tania Perez Landeiro	12	0.0 × 5	0.0
5	Jenna Song	10	1.0 × 4	4.0	Josh Delay	12	0.0 × 4	0.0

Gateway Chess League 2023-2024 Yearbook
High School League

Central Conference - Round 7

Visitor				Home			
		Elverado	F			Clayton	F
1	-----	-- Forfeit	0.0	-----	-- Forfeit	0.0	
2	-----	-- Forfeit	0.0	-----	-- Forfeit	0.0	
3	-----	-- Forfeit	0.0	-----	-- Forfeit	0.0	
4	-----	-- Forfeit	0.0	-----	-- Forfeit	0.0	
5	-----	-- Forfeit	0.0	-----	-- Forfeit	0.0	
		John Burroughs	30.0			Crossroads	0.0
1	Burke Morris	12 1.0 × 8	8.0	Ronak Mohanty	12 0.0 × 8	0.0	
2	Jack Parsons	12 1.0 × 7	7.0	Joshua Vaughan	11 0.0 × 7	0.0	
3	Maaz Chohan	12 1.0 × 6	6.0	Nasser Williams	9 0.0 × 6	0.0	
4	Dylan Geiger	9 1.0 × 5	5.0	Alex Babusis	10 0.0 × 5	0.0	
5	Camden Hosler	11 1.0 × 4	4.0	Anastasia White	10 0.0 × 4	0.0	
		Mehlville	0.0			Ladue A	30.0
1	Sanal Brka	11 0.0 × 8	0.0	Luke Ye	10 1.0 × 8	8.0	
2	Nathaniel Joseph	9 0.0 × 7	0.0	Rex Zhu	10 1.0 × 7	7.0	
3	Eric Pflasterer	11 0.0 × 6	0.0	Celina Zhou	10 1.0 × 6	6.0	
4	Zaide Rosso	9 0.0 × 5	0.0	Newman Shen	9 1.0 × 5	5.0	
5	-----	-- Forfeit	0.0	Felix Zhang	9 1.0 × 4	4.0	
		Webster Groves	9.5			SLUH B	20.5
1	Ben Dunsford	11 0.0 × 8	0.0	Marty Andres	9 1.0 × 8	8.0	
2	Tania Perez Landeiro	12 0.5 × 7	3.5	Patrick Byrne	11 0.5 × 7	3.5	
3	Josh Delay	12 1.0 × 6	6.0	Jack Siegel	9 0.0 × 6	0.0	
4	Jack Mensing	9 0.0 × 5	0.0	Ryker Hill	9 1.0 × 5	5.0	
5	-----	-- Forfeit	0.0	Luke Friedman	10 1.0 × 4	4.0	

Gateway Chess League 2023-2024 Yearbook High School League

Central Conference - Cross Table															
No.	Name	Team	Gr	Pts	Rnd1	Rnd2	Rnd3	Rnd4	Rnd5	Rnd6	Rnd7	W	L	D	X
Board 1															
1	Luke Ye	Ladue-A	10	7.0	W3	W6	W7	-X-	W5	W2	W4	6	0	0	1
2	Hank Yau	Webster Groves	10	4.5	W8	D4	W3	-X-	W7	L1	-U-	3	1	1	1
3	Sam Lu	John Burroughs	12	4.0	L1	W5	L2	W4	-X-	-X-	-U-	2	2	0	2
4	Sanel Brka	Mehlville	11	2.5	L5	D2	-F-	L3	-X-	W7	L1	1	3	1	1
5	Marty Andres	SLUH-B	9	2.0	W4	L3	L6	-U-	L1	-U-	W22	2	3	0	0
6	Issaac Craig	Elverado	12	2.0	W11	L1	W5	-F-	-F-	-U-	-U-	2	1	0	0
7	Ronak Mohanty	Crossroads	12	1.0	-U-	-U-	L1	W31	L2	L4	L10	1	4	0	0
8	Agastya Diwan	Clayton	9	0.0	L2	-F-	-U-	-U-	-U-	-U-	-U-	0	1	0	0
Board 2															
9	Rex Zhu	Ladue-A	10	7.0	W10	W15	W11	-X-	W16	W13	W12	6	0	0	1
10	Burke Morris	John Burroughs	12	6.0	L9	W19	W13	W12	-X-	-X-	W7	4	1	0	2
11	Joshua Vaughan	Crossroads	11	3.0	L6	-X-	L9	W40	W13	L12	L18	3	3	0	1
12	Nathan Joseph	Mehlville	9	2.5	L19	D13	-F-	L10	-X-	W11	L9	1	3	1	1
13	Austin Minute	Webster Groves	10	1.5	-U-	D12	L10	-X-	L11	L9	-U-	0	3	1	1
14	Vera Ewing	Clayton	9	1.0	W22	-F-	-U-	-U-	-U-	-U-	-U-	1	0	0	0
15	Landon Caraker	Elverado	12	1.0	W20	L9	-U-	-F-	-F-	-U-	-U-	1	1	0	0
16	Justin Jachna	SLUH-B	9	0.0	-U-	-U-	-U-	-U-	L9	-U-	-U-	0	1	0	0
Board 3															
17	Celina Zhou	Ladue-A	9	7.0	W18	W21	W33	-X-	W19	W22	W30	6	0	0	1
18	Jack Parsons	John Burroughs	12	6.0	L17	W31	W22	W24	-X-	-X-	W11	4	1	0	2
19	Patrick Byrne	SLUH-B	11	2.5	W12	L10	L21	-U-	L17	-X-	D27	1	3	1	1
20	Max Winkles-Reinsch	Crossroads	9	2.5	L15	-X-	-U-	W23	D22	-U-	-U-	1	1	1	1
21	Kantyn Kimmel	Elverado	12	2.0	W29	L17	W19	-F-	-F-	-U-	-U-	2	1	0	0
22	Benjamin Dunsford	Webster Groves	11	1.5	L14	-U-	L18	-X-	D20	L17	L5	0	4	1	1
23	Thomas Culleton	SLUH-B	10	1.0	-U-	-U-	-U-	L20	-U-	-X-	-U-	0	1	0	1
24	Leo Santana Malagon	Mehlville	10	0.0	L31	-U-	-F-	L18	-U-	-U-	-U-	0	2	0	0
25	Yijia Mao	Clayton	10	0.0	L27	-F-	-U-	-U-	-U-	-U-	-U-	0	1	0	0
Board 4															
26	Newman Shen	Ladue-A	9	7.0	W36	W32	W29	-X-	W31	W27	W44	6	0	0	1
27	Tania Perez Landeiro	Webster Groves	12	4.5	W25	W30	L28	-X-	W33	L26	D19	3	2	1	1
28	Maaz Chohan	John Burroughs	12	4.0	-U-	L40	W27	-U-	-X-	-X-	W29	2	1	0	2
29	Nasser Williams	Crossroads	9	3.0	L21	-X-	L26	W34	-U-	W48	L28	2	3	0	1
30	Eric Pfasterer	Mehlville	11	2.0	L42	L27	-F-	L36	-X-	W33	L17	1	4	0	1
31	Jack Siegel	SLUH-B	9	2.0	W24	L18	L32	L7	L26	-X-	L38	1	5	0	1
32	Luke Hunziker	Elverado	12	2.0	W33	L26	W31	-F-	-F-	-U-	-U-	2	1	0	0
33	Janne Ochs	Crossroads	11	1.0	L32	-X-	L17	-U-	L27	L30	-U-	0	4	0	1
34	Alex Pollaci	SLUH-B	9	1.0	-U-	-U-	-U-	L29	-U-	-X-	-U-	0	1	0	1
35	John Yoo	Clayton	10	0.0	L38	-F-	-U-	-U-	-U-	-U-	-U-	0	1	0	0
Board 5															
36	Dylan Geiger	John Burroughs	9	5.0	L26	W42	L38	W30	-X-	-X-	W52	3	2	0	2
37	Feliz Zhang	Ladue-A	9	5.0	W43	L39	W52	-X-	W40	-U-	-X-	5	1	0	1
38	Joshua Delay	Webster Groves	12	5.0	W35	L44	W36	-X-	W52	L47	W31	4	2	0	1
39	Aubree Noeth	Elverado	12	3.0	W52	W37	W40	-F-	-F-	-U-	-U-	3	0	0	0
40	Ryker Hill	SLUH-B	9	2.0	-U-	W28	L39	L11	L37	-U-	W51	2	3	0	0
41	Brian Loretta	SLUH-B	10	2.0	W44	-U-	-U-	-U-	-U-	-X-	-U-	1	0	0	1
42	Luke Friedman	SLUH-B	10	2.0	W30	L36	L49	-U-	-U-	-U-	-X-	1	2	0	1
43	Camden Hosler	John Burroughs	11	2.0	L37	-U-	-U-	-X-	-U-	-U-	W50	1	1	0	1
44	Zaide Rosso	Mehlville	9	2.0	L41	W38	-F-	-U-	-X-	-U-	L26	1	2	0	1
45	Derek Crisp	Clayton	11	1.0	-X-	-F-	-U-	-U-	-U-	-U-	-U-	0	0	0	1
46	Charlie Steiner	SLUH-B	9	1.0	-U-	-U-	-U-	W54	-U-	-U-	-U-	1	0	0	0
47	Jenna Song	Ladue-A	10	1.0	-U-	-U-	-U-	-U-	-U-	W38	-U-	1	0	0	0
48	Ismail Ziu	Mehlville	12	1.0	-U-	-U-	-U-	-U-	-X-	L29	-U-	0	1	0	1
49	Bella Wyatt	Elverado	9	1.0	-U-	-U-	W42	-U-	-U-	-U-	-U-	1	0	0	0
50	Anastasia White	Crossroads	10	1.0	-U-	-U-	-U-	-U-	-U-	-X-	L43	0	1	0	1
51	Jack Mensing	Webster Groves	9	1.0	-U-	W53	-U-	-U-	-U-	-U-	L40	1	1	0	0
52	Alex Babusis	Crossroads	10	1.0	L39	-X-	L37	-U-	L38	-U-	L36	0	4	0	1
53	Melia Oestreich	Mehlville	12	0.0	-U-	L51	-U-	-U-	-U-	-U-	-U-	0	1	0	0
54	Jay Oliver	Crossroads	10	0.0	-U-	-U-	-U-	L46	-U-	-U-	-U-	0	1	0	0
55	Joshua Gu	Ladue-A	10	0.0	-U-	-U-	-U-	-U-	-U-	-U-	-U-	0	0	0	0
56	Ashtin King	Crossroads	9	0.0	-U-	-U-	-U-	-U-	-U-	-U-	-U-	0	0	0	0
57	McKenzie Davis	Crossroads	10	0.0	-U-	-U-	-U-	-U-	-U-	-U-	-U-	0	0	0	0
58	John Zarek	John Burroughs	12	0.0	-U-	-U-	-U-	-U-	-U-	-U-	-U-	0	0	0	0

Gateway Chess League 2023-2024 Yearbook
High School League

Central Conference - Board Standings

Place	Name/Team	Score	Place	Name/Team	Score
Board 1			Board 4		
1	Luke Ye, Ladue-A	7.0	1	Newman Shen, Ladue-A	7.0
2	Hank Yau, Webster Groves	4.5	2	Tania Perez Landeiro, Webster Groves	4.5
3	Sam Lu, John Burroughs	4.0	3	Maaz Chohan, John Burroughs	4.0
4	Sanel Brka, Mehlville	2.5	4	Nasser Williams, Crossroads	3.0
5	Marty Andres, SLUH-B	2.0	5	Eric Pflasterer, Mehlville	2.0
&6	Issaac Craig, Elverado	2.0	&6	Jack Siegel, SLUH-B	2.0
7	Ronak Mohanty, Crossroads	1.0	&7	Luke Hunziker, Elverado	2.0
8	Agastya Diwan, Clayton	0.0	8	Janne Ochs, Crossroads	1.0
Board 2			&9	Alex Pollaci, SLUH-B	1.0
1	Rex Zhu, Ladue-A	7.0	10	John Yoo, Clayton	0.0
2	Burke Morris, John Burroughs	6.0	Board 5		
3	Joshua Vaughan, Crossroads	3.0	1	Dylan Geiger, John Burroughs	5.0
4	Nathan Joseph, Mehlville	2.5	&2	Feliz Zhang, Ladue-A	5.0
5	Austin Minute, Webster Groves	1.5	&3	Joshua Delay, Webster Groves	5.0
6	Vera Ewing, Clayton	1.0	4	Aubree Noeth, Elverado	3.0
&7	Landon Caraker, Elverado	1.0	5	Ryker Hill, SLUH-B	2.0
8	Justin Jachna, SLUH-B	0.0	&6	Brian Loretta, SLUH-B	2.0
Board 3			&7	Luke Friedman, SLUH-B	2.0
1	Celina Zhou, Ladue-A	7.0	&8	Camden Hosler, John Burroughs	2.0
2	Jack Parsons, John Burroughs	6.0	&9	Zaide Rosso, Mehlville	2.0
3	Patrick Byrne, SLUH-B	2.5	10	Derek Crisp, Clayton	1.0
&4	Max Winkles-Reinsch, Crossroads	2.5	&11	Charlie Steiner, SLUH-B	1.0
5	Kantyn Kimmel, Elverado	2.0	&12	Jenna Song, Ladue-A	1.0
6	Benjamin Dunsford, Webster Groves	1.5	&13	Ismail Ziu, Mehlville	1.0
7	Thomas Culleton, SLUH-B	1.0	&14	Bella Wyatt, Elverado	1.0
8	Leo Santana Malagon, Mehlville	0.0	&15	Anastasia White, Crossroads	1.0
&9	Yijia Mao, Clayton	0.0	&16	Jack Mensing, Webster Groves	1.0
			&17	Alex Babusis, Crossroads	1.0
			18	Melia Oestreich, Mehlville	0.0
			&19	Jay Oliver, Crossroads	0.0

Gateway Chess League 2023-2024 Yearbook
High School League

Regular Season - West Conference

West Conference - Team Standings

	Team	#	W	L	T	Pts	Gpts	Avg	
1	Parkway West	6	6	0	0	12	165.0	27.5	
2	MICDS	6	5	1	0	10	137.5	22.9	
3	Vianney	6	4	2	0	8	107.0	17.8	
4	Westminster	6	2	4	0	4	51.0	8.5	Win over Jackson head-to-head
5	Jackson	6	2	4	0	4	70.5	11.8	
6	St. Charles	6	1	5	0	2	53.0	8.8	Win over CBC head-to-head
7	CBC	6	1	5	0	2	46.0	7.7	

Legend

- #** - Number of matches played
- W** - Number of matches won
- L** - Number of matches lost
- T** - Number of matches tied
- Pts** - Total points (2 for win, 1 for draw, 0 for loss)
- Avg** - Average game points per match player
- Gpts** - Total game points

West Conference - Team Results

Date	Away	Home	Away	Home
11/29/2023	Jackson	7 - 23	Vianney	St. Charles
	Westminster	0 - 30	Parkway West	CBC
12/06/2023	MICDS	30 - 0	Westminster	Parkway West
	Vianney	26 - 4	St. Charles	Jackson
12/13/2023	Jackson	9 - 21	MICDS	Parkway West
	Westminster	13 - 17	CBC	Vianney
01/10/2024	CBC	12 - 18	Jackson	MICDS
	St. Charles	12 - 18	Westminster	Parkway West
01/17/2024	Jackson	19½ - 10½	St. Charles	MICDS
	Parkway West	30 - 0	CBC	Vianney
01/24/2024	CBC	0 - 30	MICDS	St. Charles
	Vianney	27 - 3	Westminster	Parkway West
01/31/2024	CBC	7 - 23	Vianney	Jackson
	MICDS	23½ - 6½	St. Charles	Westminster

Gateway Chess League 2023-2024 Yearbook
High School League

West Conference - Round 1

Visitor				Home				
Jackson 7.0				Vianney 0.0				
1	Owen Boss	10	0.0 × 8	0.0	Joe Nesselhauf	11	1.0 × 8	8.0
2	Thomas Hayes	11	1.0 × 7	7.0	Alex Khater	11	0.0 × 7	0.0
3	Kamden Birk	12	0.0 × 6	0.0	Ivan Peregrino-Armas	11	1.0 × 6	6.0
4	Bryce Williams	12	0.0 × 5	0.0	Dominic Khual	9	1.0 × 5	5.0
5	Gavin Moyar	10	0.0 × 4	0.0	Khai Khai	11	1.0 × 4	4.0
St. Charles 20.0				CBC 10.0				
1	Donovin Palmer	12	1.0 × 8	8.0	Niall Harmon	11	0.0 × 8	0.0
2	Alex Libera	9	1.0 × 7	7.0	Blake Mallette	9	0.0 × 7	0.0
3	Myra Soles	9	0.0 × 6	0.0	Trevor Schmidt	10	1.0 × 6	6.0
4	Jackson Gebhard	7	1.0 × 5	5.0	Aiden Padua	9	0.0 × 5	0.0
5	Lincoln Moseley	12	0.0 × 4	0.0	Jude Busby	10	1.0 × 4	4.0
Westminster 0.0				Parkway West 30.0				
1	Jakob Kekhaev	7	0.0 × 8	0.0	Prateek Nemmal	11	1.0 × 8	8.0
2	Casey Heironimus	11	0.0 × 7	0.0	Jason Tsao	12	1.0 × 7	7.0
3	Chase Borage	11	0.0 × 6	0.0	Raj Jaladi	12	1.0 × 6	6.0
4	Joseph Moore	11	0.0 × 5	0.0	Santosh Sahoo	12	1.0 × 5	5.0
5	Ben Marsh	7	0.0 × 4	0.0	William Mayer	11	1.0 × 4	4.0

Gateway Chess League 2023-2024 Yearbook
High School League

West Conference - Round 2

Visitor				Home			
		MICDS	30.0			Westminster	0.0
1	Arjun Pruri	11 1.0 × 8	8.0	Jakob Kekhaev	7 0.0 × 8	0.0	
2	Charlie Glass	11 1.0 × 7	7.0	Casey Heironimus	11 0.0 × 7	0.0	
3	Yash Shelar	10 1.0 × 6	6.0	Joseph Moore	11 0.0 × 6	0.0	
4	Shreyas Kota	10 1.0 × 5	5.0	Chase Borage	11 0.0 × 5	0.0	
5	Yash Malhotra	11 1.0 × 4	4.0	Benjamin Marsh	7 0.0 × 4	0.0	
		Parkway West	26.0			Jackson	4.0
1	Prateek Nemmalali	11 0.5 × 8	4.0	Owen Boss	10 0.5 × 8	4.0	
2	Jason Tsao	12 1.0 × 7	7.0	Thomas Hays	12 0.0 × 7	0.0	
3	Raj Jaladi	12 1.0 × 6	6.0	Kamden Birk	12 0.0 × 6	0.0	
4	Santosh Sahoo	12 1.0 × 5	5.0	Bryce Williams	12 0.0 × 5	0.0	
5	William Mayer	11 1.0 × 4	4.0	Gavin Moyar	10 0.0 × 4	0.0	
		Vianney	26.0			St. Charles	4.0
1	Joe Nesselhauf	11 1.0 × 8	8.0	Donovin Palmer	12 0.0 × 8	0.0	
2	Alex Khater	11 1.0 × 7	7.0	Luka Williams	11 0.0 × 7	0.0	
3	Ivan Peregrino-Armas	11 1.0 × 6	6.0	Alex Libera	9 0.0 × 6	0.0	
4	Dominic Khual	9 1.0 × 5	5.0	Connor Johns	9 0.0 × 5	0.0	
5	Khai Khai	11 0.0 × 4	0.0	Myra Soles	9 1.0 × 4	4.0	

Gateway Chess League 2023-2024 Yearbook
High School League

West Conference - Round 3

Visitor				Home				
Jackson				MICDS				
9.0				21.0				
1	Owen Boss	10	0.0 × 8	0.0	Arjun Puri	11	1.0 × 8	8.0
2	Thomas Hays	11	0.0 × 7	0.0	Yash Shelar	10	1.0 × 7	7.0
3	Kamden Birk	12	0.0 × 6	0.0	Shreyas Kota	10	1.0 × 6	6.0
4	Bryce Williams	12	1.0 × 5	5.0	Yash Malhotra	11	0.0 × 5	0.0
5	Gavin Moyar	10	1.0 × 4	4.0	Henry Clay	12	0.0 × 4	0.0
Parkway West				Vianney				
27.0				3.0				
1	Prateek Nemmalali	11	1.0 × 8	8.0	Joe Nesselhauf	11	0.0 × 8	0.0
2	Jason Tsao	12	1.0 × 7	7.0	Alex Khater	11	0.0 × 7	0.0
3	Santosh Sahoo	12	0.5 × 6	3.0	Ivan Peregrino	11	0.5 × 6	3.0
4	William Mayer	11	1.0 × 5	5.0	Dominic Khual	9	0.0 × 5	0.0
5	Jaswanth Reddy Vardireddy	11	1.0 × 4	4.0	Khai Khai	11	0.0 × 4	0.0
Westminster				CBC				
13.0				17.0				
1	Jakob Kekhaev	7	1.0 × 8	8.0	Blake Mallette	9	0.0 × 8	0.0
2	Casey Heironimus	11	0.0 × 7	0.0	Trevor Schmidt	10	1.0 × 7	7.0
3	Joseph Moore	11	0.0 × 6	0.0	Jude Busby	10	1.0 × 6	6.0
4	Chase Borage	11	1.0 × 5	5.0	Aiden Padua	9	0.0 × 5	0.0
5	Ben Marsh	7	0.0 × 4	0.0	Tatum Burklow	9	1.0 × 4	4.0

Gateway Chess League 2023-2024 Yearbook
High School League

West Conference - Round 4

Visitor				Home				
CBC			12.0	Jackson			18.0	
1	Niall Harmon	11	0.0 × 8	0.0	Owen Boss	10	1.0 × 8	8.0
2	Trevor Schmidt	10	1.0 × 7	7.0	Bryce Williams	12	0.0 × 7	0.0
3	Jude Busby	10	0.0 × 6	0.0	Thomas Hays	11	1.0 × 6	6.0
4	Aiden Padua	9	1.0 × 5	5.0	Gavin Moyar	10	0.0 × 5	0.0
5	Jackson Brandon	9	0.0 × 4	0.0	Seth Mirly	9	1.0 × 4	4.0
MICDS			8.0	Parkway West			22.0	
1	Arjun Puri	11	1.0 × 8	8.0	Prateek Nemmal	11	0.0 × 8	0.0
2	Charlie Glass	11	0.0 × 7	0.0	Jason Tsao	12	1.0 × 7	7.0
3	Yash Shelar	10	0.0 × 6	0.0	Raj Jaladi	12	1.0 × 6	6.0
4	Shreyas Kota	10	0.0 × 5	0.0	Santosh Sahoo	12	1.0 × 5	5.0
5	Yash Malhotra	11	0.0 × 4	0.0	William Mayer	11	1.0 × 4	4.0
St. Charles			12.0	Westminster			18.0	
1	Jackson Gebhard	7	0.0 × 8	0.0	Jakob Kekhaev	7	1.0 × 8	8.0
2	Donovin Palmer	12	1.0 × 7	7.0	Casey Heironimus	11	0.0 × 7	0.0
3	Alex Libera	9	0.0 × 6	0.0	Joseph Moore	11	1.0 × 6	6.0
4	Myra Soles	9	1.0 × 5	5.0	Benjamin Marsh	7	0.0 × 5	0.0
5	Lincoln Moseley	12	0.0 × 4	0.0	Grayson Fryar	7	1.0 × 4	4.0

Gateway Chess League 2023-2024 Yearbook
High School League

West Conference - Round 5

Visitor				Home				
Jackson			19.5	St. Charles			10.5	
1	Owen Boss	10	0.0 × 8	0.0	Donovin Palmer	12	1.0 × 8	8.0
2	Bryce Williams	12	1.0 × 7	7.0	Alex Libera	9	0.0 × 7	0.0
3	Thomas Hays	11	1.0 × 6	6.0	Myra Soles	9	0.0 × 6	0.0
4	Gavin Moyar	10	0.5 × 5	2.5	Connor Johns	9	0.5 × 5	2.5
5	Owen Coffee	9	1.0 × 4	4.0	Andrew Tate	12	0.0 × 4	0.0
MICDS			25.0	Vianney			5.0	
1	Arjun Puri	11	1.0 × 8	8.0	Joe Nesselhauf	11	0.0 × 8	0.0
2	Charlie Glass	11	1.0 × 7	7.0	Ivan Peregrino-Armas	11	0.0 × 7	0.0
3	Yash Shelar	10	1.0 × 6	6.0	Dominic Khual	9	0.0 × 6	0.0
4	Shreyas Kota	10	0.0 × 5	0.0	Khai Khai	11	1.0 × 5	5.0
5	Yash Malhotra	10	1.0 × 4	4.0	Andrew Tate	10	0.0 × 4	0.0
Parkway West			30.0	Westminster			18.0	
1	Prateek Nemmal	11	1.0 × 8	8.0	Trevor Schmidt	10	0.0 × 8	0.0
2	Jason Tsao	12	1.0 × 7	7.0	Jude Busby	10	0.0 × 7	0.0
3	Raj Jaladi	12	1.0 × 6	6.0	Aiden Padua	9	0.0 × 6	0.0
4	Santosh Sahoo	12	1.0 × 5	5.0	Jackson Brandon	9	0.0 × 5	0.0
5	Jaswanth Reddy Vardireddy	11	1.0 × 4	4.0	Tatum Burklow	9	0.0 × 4	0.0

Gateway Chess League 2023-2024 Yearbook
High School League

West Conference - Round 6

Visitor				Home			
		CBC	0.0			MICDS	30.0
1	Trevor Schmidt	10 0.0 × 8	0.0	Arjun Puri	11 1.0 × 8	8.0	
2	Aiden Padua	9 0.0 × 7	0.0	Yash Shelar	10 1.0 × 7	7.0	
3	Jackson Brandon	9 0.0 × 6	0.0	Shreyas Kota	10 1.0 × 6	6.0	
4	Tatum Burklow	9 0.0 × 5	0.0	Yash Malholtra	11 1.0 × 5	5.0	
5	-----	-- Forfeit	0.0	Henry Clay	12 1.0 × 4	4.0	
		St. Charles	0.0			Parkway West	30.0
1	Donovin Palmer	12 0.0 × 8	0.0	Prateek Nemmalu	11 1.0 × 8	8.0	
2	Jackson Gebhard	7 0.0 × 7	0.0	Jason Tsao	12 1.0 × 7	7.0	
3	Alex Libera	9 0.0 × 6	0.0	Mino Wang	11 1.0 × 6	6.0	
4	Myra Soles	9 0.0 × 5	0.0	William Mayer	11 1.0 × 5	5.0	
5	Connor Johns	9 0.0 × 4	0.0	Santosh Sahoo	12 1.0 × 4	4.0	
		Vianney	27.0			Westminster	3.0
1	Joe Nesselhauf	11 1.0 × 8	8.0	Jakob Kekhaev	7 0.0 × 8	0.0	
2	Ivan Peregrino-Armas	11 1.0 × 7	7.0	Casey Heironimus	11 0.0 × 7	0.0	
3	Dominic Khual	9 0.5 × 6	3.0	Joseph Moore	11 0.5 × 6	3.0	
4	Khai Khai	11 1.0 × 5	5.0	Chase Borage	11 0.0 × 5	0.0	
5	Andrew Tate	10 1.0 × 4	4.0	Grayson Fryar	7 0.0 × 4	0.0	

Gateway Chess League 2023-2024 Yearbook
High School League

West Conference - Round 7

Visitor				Home				
CBC				Vianney				
7.0				23.0				
1	Trevor Schmidt	10	0.0 × 8	0.0	Joseph Nesselhauf	11	1.0 × 8	8.0
2	Aiden Padua	9	1.0 × 7	7.0	Alex Khater	11	0.0 × 7	0.0
3	Jackson Brandon	9	0.0 × 6	0.0	Ivan Peregrino-Armas	11	1.0 × 6	6.0
4	Tatum Burklow	9	0.0 × 5	0.0	Dominic Khual	9	1.0 × 5	5.0
5	-----	--	Forfeit	0.0	Khai Khai	11	1.0 × 4	4.0
Jackson				Westminster				
13.0				17.0				
1	Owen Boss	10	0.0 × 8	0.0	Jakob Kekhaev	7	1.0 × 8	8.0
2	Bryce Williams	12	1.0 × 7	7.0	Casey Heironimus	11	0.0 × 7	0.0
3	Thomas Hays	11	1.0 × 6	6.0	Joseph Moore	11	0.0 × 6	0.0
4	Gavin Moyar	10	0.0 × 5	0.0	Dominic Kauffeld	11	1.0 × 5	5.0
5	Owen Coffee	9	0.0 × 4	0.0	Benjamin Marsh	7	1.0 × 4	4.0
MICDS				St. Charles				
23.5				6.5				
1	Arjun Pruri	11	1.0 × 8	8.0	Donovin Palmer	12	0.0 × 8	0.0
2	Charlie Glass	11	0.5 × 7	3.5	Jackson Gebhard	7	0.5 × 7	3.5
3	Yash Shelar	10	0.5 × 6	3.0	Alex Libera	9	0.5 × 6	3.0
4	Shreyas Kota	10	1.0 × 5	5.0	Myra Soles	9	0.0 × 5	0.0
5	Henry Clay	12	1.0 × 4	4.0	Connor Johns	9	0.0 × 4	0.0

Gateway Chess League 2023-2024 Yearbook
High School League

West Conference - Board Standings

Place	Name/Team	Score	Place	Name/Team	Score
Board 1			Board 4		
1	Arjun Puri, MICDS	6.0	1	Shreyas Kota, MICDS	4.0
2	Prateek Nemmalu, Parkway West	4.5	2	Dominic Khaul, Vianney	3.5
3	Joe Nesselhauf, Vianney	4.0	3	Bryce Williams, Jackson	3.0
4	Jakob Kekhaev, Westminster	3.0	4	Joseph Moore, Westminster	2.5
5	Owen Boss, Jackson	1.5	5	Aiden Padua, CBC	2.0
6	Niall Harmon, CBC	0.0	6	Jackson Gebhard, St. Charles	1.5
Board 2			7	Dominic Kauffeld, Westminster	1.0
1	Jason Tsao, Parkway West	6.0	8	Chase Borage, Westminster	0.0
2	Donovin Palmer, St. Charles	3.0	Board 5		
3	Charlie Glass, MICDS	2.5	1	Santosh Sahoo, Parkway West	5.5
4	Alex Khater, Vianney	1.0	2	William Mayer, Parkway West	5.0
5	Casey Heironimus, Westminster	0.0	3	Khai Khai, Vianney	4.0
&6	Blake Mallette, CBC	0.0	4	Yash Malhotra, MICDS	3.0
&7	Luka Williams, St. Charles	0.0	5	Henry Clay, MICDS	2.0
Board 3			&6	Jaswanth Reddy Vardireddy, Parkway West	2.0
1	Yash Shelar, MICDS	4.5	&7	Myra Soles, St. Charles	2.0
&2	Ivan Peregrino-Armas, Vianney	4.5	&8	Jude Busby, CBC	2.0
3	Raj Jaladi, Parkway West	4.0	9	Gavin Moyar, Jackson	1.5
&4	Thomas Hays, Jackson	4.0	10	Ben Marsh, Westminster	1.0
5	Trevor Schmidt, CBC	3.0	&11	Seth Mirly, Jackson	1.0
6	Alex Libera, St. Charles	1.5	&12	Owen Coffee, Jackson	1.0
7	Mino Wang, Parkway West	1.0	&13	Andrew Tate, Vianney	1.0
8	Kamden Birk, Jackson	0.0	&14	Tatum Burklow, CBC	1.0
			&15	Grayson Fryar, Westminster	1.0
			16	Connor Johns, St. Charles	0.5
			17	Ben Dietrich, St. Charles	0.0
			&18	Lincoln Moseley, St. Charles	0.0
			&19	Jackson Brandon, CBC	0.0

Gateway Chess League 2023-2024 Yearbook High School League

West Conference - Cross Table															
No.	Name	Team	Gr	Pts	Rnd1	Rnd2	Rnd3	Rnd4	Rnd5	Rnd6	Rnd7	W	L	D	X
Board 1															
1	Arjun Puri	MICDS	11	6.0	-U-	W4	W5	W2	W3	W18	W8	6	0	0	0
2	Prateek Nemmal	Parkway West	11	4.5	W4	D5	W3	L1	W18	W8	-U-	4	1	1	0
3	Joe Nesselhauf	Vianney	11	4.0	W5	W8	L2	-U-	L1	W4	W18	4	2	0	0
4	Jakob Kekhaev	Westminster	7	3.0	L2	L1	W12	W27	-U-	L3	W5	3	3	0	0
5	Owen Boss	Jackson	10	1.5	L3	D2	L1	W6	L8	-U-	L4	1	4	1	0
6	Niall Harmon	CBC	11	0.0	L8	-U-	-U-	L5	-U-	-U-	-U-	0	2	0	0
Board 2															
7	Jason Tsao	Parkway West	12	6.0	W11	W17	W10	W9	W37	W27	-U-	6	0	0	0
8	Donovin Palmer	St. Charles	12	3.0	W6	L3	-U-	W11	W5	L2	L1	3	3	0	0
9	Charlie Glass	MICDS	11	2.5	-U-	W11	-U-	L7	W15	-U-	D27	2	1	1	0
10	Alex Khater	Vianney	11	1.0	L17	W13	L7	-U-	-U-	-U-	L26	1	3	0	0
11	Casey Heironimus	Westminster	11	0.0	L7	L9	L18	L8	-U-	L15	L24	0	6	0	0
12	Blake Mallette	CBC	9	0.0	L19	-U-	L4	-U-	-U-	-U-	-U-	0	2	0	0
13	Luka Williams	St. Charles	11	0.0	-U-	L10	-U-	-U-	-U-	-U-	-U-	0	1	0	0
Board 3															
14	Yash Shelar	MICDS	10	4.5	-U-	W25	W17	L16	W23	W26	D19	4	1	1	0
15	Ivan Peregrino-Armas	Vianney	11	4.5	W21	W19	D30	-U-	L9	W11	W48	4	1	1	0
16	Raj Jaladi	Parkway West	12	4.0	W29	W21	-U-	W14	W26	-U-	-U-	4	0	0	0
17	Thomas Hays	Jackson	11	4.0	W10	L7	L14	W37	W36	-U-	W25	4	2	0	0
18	Trevor Schmidt	CBC	10	3.0	W36	-U-	W11	W24	L2	L1	L3	3	3	0	0
19	Alex Libera	St. Charles	9	1.5	W12	L15	-U-	L25	L24	L20	D14	1	4	1	0
20	Mino Wang	Parkway West	11	1.0	-U-	-U-	-U-	-U-	-U-	W19	-U-	1	0	0	0
21	Kamden Birk	Jackson	12	0.0	L15	L16	L22	-U-	-U-	-U-	-U-	0	3	0	0
Board 4															
22	Shreyas Kota	MICDS	10	4.0	-U-	W29	W21	L30	L32	W48	W36	4	2	0	0
23	Dominic Khaul	Vianney	9	3.5	W24	W45	L31	-U-	L14	D25	W43	2	3	1	0
24	Bryce Williams	Jackson	12	3.0	L23	L30	W33	L18	W19	-U-	W11	3	3	0	0
25	Joseph Moore	Westminster	11	2.5	L30	L14	W26	W19	-U-	D23	L17	2	3	1	0
26	Aiden Padua	CBC	9	2.0	L27	-U-	L25	W38	L16	L14	W10	2	4	0	0
27	Jackson Gebhard	St. Charles	7	1.5	W26	-U-	-U-	L4	-U-	L7	D9	1	1	1	0
28	Dominic Kauffeld	Westminster	11	1.0	-U-	-U-	-U-	-U-	-U-	-U-	W38	1	0	0	0
29	Chase Borage	Westminster	11	0.0	L16	L22	L37	-U-	-U-	L32	-U-	0	4	0	0
Board 5															
30	Santosh Sahoo	Parkway West	12	5.5	W25	W24	D15	W22	W48	W45	-U-	5	1	0	0
31	William Mayer	Parkway West	11	5.0	W39	W38	W23	W33	-U-	W36	-U-	5	0	0	0
32	Khai Khai	Vianney	11	4.0	W38	L36	L35	-U-	W22	W29	-X-	3	2	0	1
33	Yash Malhotra	MICDS	11	3.0	-U-	W39	L24	L31	W42	W43	-U-	3	2	0	0
34	Henry Clay	MICDS	12	2.0	-U-	-U-	L38	-U-	-U-	-X-	W45	1	1	0	1
35	Jaswanth Reddy Vardireddy	Parkway West	11	2.0	-U-	-U-	W32	-U-	W43	-U-	-U-	2	0	0	0
36	Myra Soles	St. Charles	9	2.0	L18	W32	-U-	W39	L17	L31	L22	2	4	0	9
37	Jude Busby	CBC	10	2.0	W47	-U-	W29	L17	L7	-U-	-U-	2	2	0	0
38	Gavin Moyar	Jackson	10	1.5	L32	L31	W34	L26	D45	-U-	L28	1	4	1	0
39	Ben Marsh	Westminster	7	1.0	L31	L33	L43	L36	-U-	-U-	W41	1	4	0	0
40	Seth Mirly	Jackson	9	1.0	-U-	-U-	-U-	W48	-U-	-U-	-U-	1	0	0	0
41	Owen Coffee	Jackson	1.0	-U-	-U-	-U-	-U-	-U-	W46	-U-	L39	1	1	0	0
42	Andrew Tate	Vianney	10	1.0	-U-	-U-	-U-	-U-	L33	W44	-U-	1	1	0	0
43	Tatum Burklow	CBC	9	1.0	-U-	-U-	W39	-U-	L35	L33	L23	1	3	0	0
44	Grayson Fryar	Westminster	7	1.0	-U-	-U-	-U-	W47	-U-	L42	-U-	1	1	0	0
45	Connor Johns	St. Charles	9	0.5	-U-	L23	-U-	-U-	D38	L30	L34	0	3	1	0
46	Ben Dietrich	St. Charles	12	0.0	-U-	-U-	-U-	-U-	L41	-U-	-U-	0	1	0	0
47	Lincoln Moseley	St. Charles	12	0.0	L37	-U-	-U-	L44	-U-	-U-	-U-	0	2	0	0
48	Jackson Brandon	CBC	9	0.0	-U-	-U-	-U-	L40	L30	L22	L15	0	4	0	0

Gateway Chess League 2023-2024 Yearbook
High School League

Regular Season - Extra Games

Round	Visitor				Home			
	Name	Team	Grade	Score	Name	Team	Grade	Score
1	Braden Gasanski	Althoff	11	0.0	Ruilong Tang	Ladue B	9	1.0
3	Matthew Marshall	Althoff	9	1.0	Joseph Nowak	SLUH A	10	1.0
3	Isiah Pulido	Lift for Life	8	0.0	Tyler Stern	Belleville West	11	1.0
6	Luke Friedman	SLUH A	10	1.0	Marion Waters	Lift for Life	9	0.0
6	Justin Jacana	SLUH A	9	1.0	Diego Linear	Lift for Life	6	0.0
7	Oliver Cleveland	Belleville East	9	1.0	Tre Conrad	Althoff	11	0.0
1	Ashton King	Crossroads	9	0.0	Isaac Craig	Elverado	12	0.0
1	Joshua Gu	Ladue A	10	1.0	John Zarek	John Burroughs	12	0.0
2	Bella Wyatt	Elverado	9	0.0	Chris Huang	Ladue A	10	1.0
2	jack Rapach	Elverado	9	0.0	Ruilong Tang	Ladue A	9	1.0
2	Brayden Goodwin	Elverado	9	0.0	Joshua Gu	Ladue A	10	1.0
3	Joshua Gu	Ladue A	10	1.0	McKensie Davis	Crossroads	10	0.0
1	Landon Altenthal	Jackson	12	1.0	Andrew Tate	Vianney	10	0.0
1	Grayson Fryar	Westminster	7	0.0	Jaswant Reddy Vardireddy	Parkway West	11	1.0
5	Seth Mirly	Jackson	9	0.0	Jackson Gebhard	St. Charles	7	1.0
5	Elias Fann	Jackson	9	0.0	Lincoln Gebhard	St. Charles	5	1.0
5	Dawson Miller	Jackson	10	1.0	Sakura Hensley	St. Charles	9	0.0
5	Gabe Tanner	Jackson	9	1.0	Emma Pickett	St. Charles	9	0.0
5	Roman Polk	Jackson	9	1.0	Lincoln Moseley	St. Charles	12	0.0
7	Seth Mirly	Jackson	9	1.0	Grayson Fryar	Westminster	7	0.0

Junior League

Junior League matches were held for 5 Thursdays in January/February 2024.

Team Awards

Grade	Name
3rd and Under [K-3]	Captain Elementary [16.5 pts] - 1st
	Meramec Elementary [15 pts]
	Forsyth [8 pts]
	MICDS [8 pts]
5th and Under [K-5]	Meramec Elementary [22.5 pts] - 1st
	Glenridge Elementary [21.5 pts] - 2nd
	Rossman Elementary [19.5 pts]
	Captain Elementary [15.5 pts]
	Immacolata Elementary [15 pts]
	Community Elementary [11.5 pts]
	Green Trails Elementary [10.5 pts]
	Spoede Elementary [9.5 pts]
6th and Under [K-6]	Bayless Middle School [12 pts] - 1st
8th and Under [K-8]	Holy Redeemer [22.5 pts] - 1st
	Wydown Middle School [15.5 pts] - 2nd
	Crestview Middle School [12 pts]
	Crossroads College Prep [10.5 pts]
	Bayless Middle School [6 pts]
	Westminster Christian Academy [4 pts]

Gateway Chess League 2023-2024 Yearbook
Junior League

Individual Awards

Grade	Name
Kindergarten (6)	Harini Nallapaneni - 1st
	Tina Song - 2nd
First Grade (4)	Andrew Dawson - 1st
Second Grade (13)	Emma Song - 1st (tie)
	Sam Green - 1st (tie)
	Adelaide Jordan - 1st (tie)
	James Venezia - 1st (tie)
	Dylan Gelfand - 1st (tie)
	Nolan Ambler - 1st (tie)
Third Grade (13)	William DeBord - 1st
	Andrew Fang - 2nd
	Charlotte Wang - 3rd
Fourth Grade (13)	Hari Nallapaneni - 1st
	Nikoli McKinney - 2nd (tie)
	David Pion - 2nd (tie)
Fifth Grade (10)	Sylas Ulrich - 1st (tie)
	Sidney Corson - 1st (tie)
	Nikhil Mukherji - 1st (tie)
	Colin Brown - 1st (tie)
Sixth Grade (15)	Gabriel Katon - 1st
	Benjamin Tsai - 2nd (tie)
	Aryansh Tripathy - 2nd (tie)
Seventh Grade (14)	Gibson Greenberg - 1st
	Rowan DeLuca - 2nd (tie)
	Azam Bhutto - 2nd (tie)
Eighth Grade (8)	Clarence Nowak - 1st
	Finn Rose - 2nd

Gateway Chess League 2023-2024 Yearbook
Junior League

Team Standings

Plc	Code	Name (Players:Top 4 used)	Score	Plc	Code	Name (Players:Top 4 used)	Score
1	MMECE	Meramec ES 5th (4)	22.5	10	BAYL6	Bayless 6th (5)	12.0
		Sidney Corson (7.0,659)				Oliver Nausley (3.5,500)	
		Nikhil J Mukherji (7.0,487)				Muhammed Hosseini (3.0,500)	
		Colin M Brown (7.0,572)				Jared Walker (3.0,500)	
		Arianna Sambandam (1.5,400)				Mason Powell (2.5,500)	
&1	HOREM	Holy Redeemer (5)	22.5	11	CRVWM	Crestview MS (2)	12.0
		Clarence M Nowak (6.5,359)				Gibson Greenberg (8.0,666)	
		Finn Rose (6.0,600)				Addisyn Greenberg (4.0,131)	
		Aiden Kessler (5.0,600)		12	COMME	Community ES (2)	11.5
		Jackson Guller (5.0,600)				Zaib Bhutto (6.5,406)	
3	GLRGE	Glenridge 5th (7)	21.5			Tommy Lazaroff (5.0,420)	
		Sylas A Ulrich (7.0,990)		13	GNTSE	Green Trails ES (2)	10.5
		Dylan Gelfand (5.0,234)				Nikolai McKinney (6.5,529)	
		Christian Stavro (5.0,243)				Cooper Mayes (4.0,300)	
		Chase Gelfand (4.5,107)		14	CRRSH	Crossroads (3)	10.5
4	RSMNE	Rossmann (3)	19.5			Ari Kosednar-Larson (5.5,550)	
		Hari Nallapaneni (10.0,904)				Naomi Bateman (3.0,550)	
		Hasini Nallapaneni (6.0,637)				Randee Hurt (2.0,550)	
		Harini Nallapaneni (3.5,105)		15	SPDEE	Spoede ES (2)	9.5
5	CAPT3	Captain ES 3rd (16)	16.5			Andrew Fang (7.5,727)	
		Nolan Ambler (5.0,300)				Michael Lord (2.0,341)	
		Oscar Miller (4.0,350)		16	MICDH	MICDS (2)	8.0
		Jameson Lebonc (4.0,105)				Emma Song (5.0,408)	
		Avery Encalade (3.5,300)				Tina Song (3.0,200)	
6	CAPTE	Captain ES 5th (5)	15.5	17	FSTHE	Forsyth ES (2)	8.0
		David Pion (6.5,544)				Sasha Dawson (4.5,195)	
		Elliott Johnson (5.0,125)				Andrew Dawson (3.5,250)	
		Evren A Carter (2.0,400)		18	BAYLH	Bayless 8th (5)	6.0
		Bernie Goldstein (2.0,400)				Yen Le (3.0,550)	
		Chase Hengen (2.0,400)				Henry Conner (2.0,450)	
&6	WYDNM	Wydown MS (7)	15.5			Allen Dulic (1.0,450)	
		Michael Milchanowski (4.0,401)				Brody Shafer (0.0,550)	
		George Milchanowski (4.0,503)				Mick Lawrence (0.0,600)	
		Lance Littleton (4.0,450)		19	WECRH	Westminster (3)	5.0
		Finnegan Quinlisk (3.5,351)				Jakob K Kekhaev (2.0,1067)	
8	IMCLM	Immacolata (3)	15.0			Ben Marsh (2.0,550)	
		Carter Furniss (6.0,531)				Lukas Kekhaev (1.0,101)	
		Adelaide Jordan (5.0,490)					
		Milly Furniss (4.0,709)					
9	MMEC3	Meramec ES 3rd (4)	15.0				
		Charlotte Wang (7.0,688)					
		Bryce E Corson (6.0,380)					
		Lara D Mukherji (2.0,287)					
		Shreya Kulkarni (0.0,350)					

Gateway Chess League 2023-2024 Yearbook
Junior League

Individual Standings - Overall

Place	Name/Team	Score	Place	Name/Team	Score
1	Hari Nallapaneni (6,RSMNE)	10.0	&50	Andrew Dawson (73,FSTHE)	&50
2	Gibson Greenberg (12,CRVWM)	8.0	&51	Harini Nallapaneni (93,RSMNE)	&51
&3	William DeBord (21,NEWCE)	8.0	52	Naomi Bateman (23,CRRSH)	3.0
4	Andrew Fang (8,SPDEE)	7.5	&53	Yen Le (27,BAYLH)	3.0
&5	Gabriel Katon (14,MWRHE)	7.5	&54	Muhammed Hosseini (36,BAYL6)	3.0
6	Sylas A Ulrich (4,GLRGE)	7.0	&55	Jared Walker (39,BAYL6)	3.0
&7	Charlotte Wang (10,MMEC3)	7.0	&56	Lance A Kee (62,CAPT3)	3.0
&8	Sidney Corson (13,MMECE)	7.0	&57	Wyatt E LaPierre (66,CAPT3)	3.0
&9	Colin M Brown (22,MMECE)	7.0	&58	Mina Liu (70,CAPT3)	3.0
&10	Rowan DeLuca (24,HOME1)	7.0	&59	Tina Song (82,MICDH)	3.0
&11	Nikhil J Mukherji (41,MMECE)	7.0	60	Mason Powell (38,BAYL6)	2.5
12	David Pion (32,CAPTE)	6.5	&61	Zachary Miller (56,WLDHE)	2.5
&13	Nikolai McKinney (34,GNTSE)	6.5	62	Jakob K Kekhaev (2,WECRH)	2.0
&14	Zaib Bhutto (50,COMME)	6.5	&63	Randee Hurt (25,CRRSH)	2.0
&15	Clarence M Nowak (60,HOREM)	6.5	&64	Ben Marsh (28,WECRH)	2.0
16	Aryansh Tripathy (3,PYWEM)	6.0	&65	Henry Conner (43,BAYLH)	2.0
&17	Hithesh Manojkumar (11,OFEME)	6.0	&66	Evren A Carter (53,CAPTE)	2.0
&18	Hasini Nallapaneni (15,RSMNE)	6.0	&67	Bernie Goldstein (54,CAPTE)	2.0
&19	Finn Rose (19,HOREM)	6.0	&68	Chase Hengen (55,CAPTE)	2.0
&20	Carter Furniss (33,IMCLM)	6.0	&69	Michael Lord (65,SPDEE)	2.0
&21	Benjamin Tsai (42,LDUEM)	6.0	&70	Jake Goldstein (69,CAPT3)	2.0
&22	Azam Bhutto (51,JNBSH)	6.0	&71	Lara D Mukherji (72,MMEC3)	2.0
&23	Bryce E Corson (58,MMEC3)	6.0	&72	Clayton E Smithers (74,CAPT3)	2.0
24	Ari Kosednar-Larson (26,CRRSH)	5.5	&73	Joshua Ahn (79,CAPT3)	2.0
25	Jackson Guller (16,HOREM)	5.0	&74	Charles Douthitt (80,CAPT3)	2.0
&26	Aiden Kessler (17,HOREM)	5.0	&75	Andrew Sommers (81,CAPT3)	2.0
&27	Adelaide Jordan (40,IMCLM)	5.0	&76	Anderson Yorg (83,GLRGE)	2.0
&28	Tommy Lazaroff (48,COMME)	5.0	&77	Peter G Barthel (91,CAPT3)	2.0
&29	Emma Song (49,MICDH)	5.0	78	Ambrish McEvelly (29,WYDNM)	1.5
&30	Sam Green (59,REEDE)	5.0	&79	Arianna Sambandam (57,MMECE)	1.5
&31	Nolan Ambler (67,CAPT3)	5.0	80	Seth Sherman (20,WYDNM)	1.0
&32	Christian Stavro (76,GLRGE)	5.0	&81	Owen Wiseman (31,HOREM)	1.0
&33	Dylan Gelfand (77,GLRGE)	5.0	&82	Allen Dulic (44,BAYLH)	1.0
&34	James Venezia (85,BBLRE)	5.0	&83	Griffen Shipley (47,WYDNM)	1.0
&35	Elliott Johnson (87,CAPTE)	5.0	&84	MacLean T Holm (90,CAPT3)	1.0
36	Sasha Dawson (84,FSTHE)	4.5	&85	Lukas Kekhaev (95,WECRH)	1.0
&37	Chase Gelfand (89,GLRGE)	4.5	86	Gabriel S Boyd (5,SELVM)	0.0
38	Finn Pagliarini (1,HIXNM)	4.0	&87	Rylan Cravens (7,ROMEM)	0.0
&39	Milly Furniss (9,IMCLM)	4.0	&88	Mick Lawrence (18,BAYLH)	0.0
&40	George Milchanowski (35,WYDNM)	4.0	&89	Brody Shafer (30,BAYLH)	0.0
&41	Lance Littleton (45,WYDNM)	4.0	&90	Ezekiel Rayle (46,BAYL6)	0.0
&42	Michael Milchanowski (52,WYDNM)	4.0	&91	Shreya Kulkarni (63,MMEC3)	0.0
&43	Oscar Miller (64,CAPT3)	4.0	&92	Will Sommers (75,CAPT3)	0.0
&44	Cooper Mayes (71,GNTSE)	4.0	&93	Clayton Courter (78,GLRGE)	0.0
&45	Addisyn Greenberg (86,CRVWM)	4.0	&94	Joanie Courter (88,GLRGE)	0.0
&46	Jameson Lebonc (92,CAPT3)	4.0	&95	Emmett Johnson (94,CAPT3)	0.0
47	Oliver Nausley (37,BAYL6)	3.5	&96	James Alverson (96,CONWE)	0.0
&48	Finnegan Quintisk (61,WYDNM)	3.5			
&49	Avery Encalade (68,CAPT3)	3.5			

Gateway Chess League 2023-2024 Yearbook Junior League

Individual Standings - By Grade

Place	Name/Team	Score	Place	Name/Team	Score
Grade 1			Grade 6		
1	Andrew Dawson (73,FSTHE)	3.5	1	Gabriel Katon (14,MWRHE)	7.5
2	Wyatt E LaPierre (66,CAPT3)	3.0	2	Aryansh Tripathy (3,PYWEM)	6.0
3	Clayton E Smithers (74,CAPT3)	2.0	&3	Benjamin Tsai (42.LDUJEM)	6.0
4	Will Sommers (75,CAPT3)	0.0	4	Finn Pagliarini (1,HIXNM)	4.0
Grade 2			&5	George Milchanowski (35,WYDNM)	4.0
1	Adelaide Jordan (40,IMCLM)	5.0	&6	Lance Littleton (45,WYDNM)	4.0
&2	Emma Song (49,MICDH)	5.0	&7	Addisyn Greenberg (86.CRVWM)	4.0
&3	Sam Green (59,REEDE)	5.0	8	Oliver Nausley (37,BAYL6)	3.5
&4	Nolan Ambler (67,CAPT3)	5.0	9	Muhammed Hosseini (36,BAYL6)	3.0
&5	Dylan Gelfand (77,GLRGE)	5.0	&10	Jared Walker (39,BAYL6)	3.0
&6	James Venezia (85,BBLRE)	5.0	11	Mason Powell (38,BAYL6)	2.5
7	Milly Furniss (9,IMCLM)	4.0	12	Henry Conner (43,BAYLH)	2.0
&8	Jameson Lebonc (92,CAPT3)	4.0	13	Allen Dulic (44,BAYLH)	1.0
9	Avery Encalade (68,CAPT3)	3.5	&14	Griffen Shipley (47,WYDNM)	1.0
10	Mina Liu (70,CAPT3)	3.0	15	Ezekiel Rayle (46,BAYL6)	0.0
11	Jake Goldstein (69,CAPT3)	2.0	Grade 7		
12	Clayton Courter (78,GLRGE)	0.0	1	Gibson Greenberg (12.CRVWM)	8.0
&13	James Alverson (96,CONWE)	0.0	2	Rowan DeLuca (24,HOME1)	7.0
Grade 3			3	Azam Bhutto (51,JNBSh)	6.0
1	William DeBord (21,NEWCE)	8.0	4	Ari Kosednar-Larson (26,CRRSH)	5.5
2	Andrew Fang (8,SPDEE)	7.5	5	Naomi Bateman (23,CRRSH)	3.0
3	Charlotte Wang (10,MMEC3)	7.0	&6	Yen Le (27,BAYLH)	3.0
4	Hithesh Manojkumar (11,OFEME)	6.0	7	Jakob K Kekhaev (2,WECRH)	2.0
&5	Bryce E Corson (58,MMEC3)	6.0	&8	Randee Hurt (25,CRRSH)	2.0
6	Sasha Dawson (84,FSTHE)	4.5	&9	Ben Marsh (28,WECRH)	2.0
7	Oscar Miller (64,CAPT3)	4.0	10	Ambrish McEvelly (29,WYDNM)	1.5
8	Lance A Kee (62,CAPT3)	3.0	11	Seth Sherman (20,WYDNM)	1.0
9	Lara D Mukherji (72,MMEC3)	2.0	&12	Owen Wiseman (31,HOREM)	1.0
&10	Peter G Barthel (91,CAPT3)	2.0	13	Rylan Cravens (7,ROMEM)	0.0
11	MacLean T Holm (90,CAPT3)	1.0	&14	Brody Shafer (30,BAYLH)	0.0
&12	Lukas Kekhaev (95,WECRH)	1.0	Grade 8		
13	Shreya Kulkarni (63,MMEC3)	0.0	1	Clarence M Nowak (60,HOREM)	6.5
Grade 4			2	Finn Rose (19,HOREM)	6.0
1	Hari Nallapaneni (6,RSMNE)	10.0	3	Jackson Guller (16,HOREM)	5.0
2	David Pion (32,CAPTE)	6.5	&4	Aiden Kessler (17,HOREM)	5.0
&3	Nikolai McKinney (34,GNTSE)	6.5	5	Michael Milchanowski (52,WYDNM)	4.0
4	Carter Furniss (33,IMCLM)	6.0	6	Finnegan Quinlisk (61,WYDNM)	3.5
5	Tommy Lazaroff (48,COMME)	5.0	7	Gabriel S Boyd (5,SELVN)	0.0
&6	Elliott Johnson (87,CAPTE)	5.0	&8	Mick Lawrence (18,BAYLH)	0.0
7	Zachary Miller (56,WLDHE)	2.5	Grade K		
8	Evren A Carter (53,CAPTE)	2.0	1	Harini Nallapaneni (93,RSMNE)	3.5
&9	Bernie Goldstein (54,CAPTE)	2.0	2	Tina Song (82,MICDH)	3.0
&10	Chase Hengen (55,CAPTE)	2.0	3	Joshua Ahn (79,CAPT3)	2.0
&11	Michael Lord (65,SPDEE)	2.0	&4	Charles Douthitt (80,CAPT3)	2.0
&12	Anderson Yorg (83,GLRGE)	2.0	&5	Andrew Sommers (81,CAPT3)	2.0
13	Joanie Courter (88,GLRGE)	0.0	6	Emmett Johnson (94,CAPT3)	0.0
Grade 5					
1	Sylas A Ulrich (4,GLRGE)	7.0			
&2	Sidney Corson (13,MMECE)	7.0			
&3	Colin M Brown (22,MMECE)	7.0			
&4	Nikhil J Mukherji (41,MMECE)	7.0			
5	Zaib Bhutto (50,COMME)	6.5			
6	Hasini Nallapaneni (15,RSMNE)	6.0			
7	Christian Stavro (76,GLRGE)	5.0			
8	Chase Gelfand (89,GLRGE)	4.5			
9	Cooper Mayes (71,GNTSE)	4.0			
10	Arianna Sambandam (57,MMECE)	1.5			

Gateway Chess League 2023-2024 Yearbook Junior League

Cross Table

Cross Table																		
#	Name	Team	Gr	Pts	1	2	3	4	5	6	7	8	9	10	W	L	D	X
1	Nallapaneni, Hari	RSMNE	4	10.0	W42	W42	W10	W10	W26	W26	W8	W8	W6	W6	10	0	0	0
2	Greenberg, Gibson	CRVWM	7	8.0	W48	W48	W27	W27	W9	L9	W22	W22	L4	W4	8	2	0	0
3	DeBord, William	NEWCE	3	8.0	W72	W72	W34	W34	L8	L8	W27	W27	W18	W18	8	2	0	0
4	Fang, Andrew	SPDEE	3	7.5	W67	W67	W20	W20	L25	W25	D9	W9	W2	L2	7	2	1	0
5	Katon, Gabriel	MWRHE	6	7.5	D22	W61	W13	W13	L15	W15	W23	W23	L8	W8	7	2	1	0
6	Ulrich, Sylas A	GLRGE	5	7.0	W14	D14	W43	W43	W11	D11	W7	W7	L1	L1	6	2	2	0
7	Wang, Charlotte	MMEC3	3	7.0	W30	W30	W40	W40	W19	W19	L6	L6	W10	L10	7	3	0	0
8	Corson, Sidney	MMECE	5	7.0	W56	W56	W49	W49	W3	W3	L1	L1	W5	L5	7	3	0	0
9	Brown, Colin M	MMECE	5	7.0	W50	W50	W77	W77	L2	W2	D4	L4	W12	D12	6	2	2	0
10	DeLuca, Rowan	HOME1	7	7.0	W36	W36	L1	L1	W56	W56	W29	W29	L7	W7	7	3	0	0
11	Mukherji, Nikhil J	MMECE	5	7.0	W90	W90	W18	W18	L6	D6	W15	L15	D17	W17	6	2	2	0
12	Pion, David	CAPTE	4	6.5	W45	W45	L38	L38	W30	W30	W28	W28	L9	D9	6	3	1	0
13	McKinney, Nikolai	GNTSE	4	6.5	W37	D37	L5	L5	-B-	-B-	L14	W14	W31	W31	4	3	1	2
14	Bhutto, Zaib	COMME	5	6.5	L6	D6	W32	W32	W16	L16	W13	L13	W39	W39	6	3	1	0
15	Nowak, Clarence M	HOREM	8	6.5	W17	D17	W39	W39	W5	L5	L11	W11	L16	W16	6	3	1	0
16	Tripathy, Aryansh	PYWEM	6	6.0	W29	W29	-U-	-U-	L14	W14	W44	W44	W15	L15	6	2	0	0
17	Manojkumar, Hithesh	OFEME	3	6.0	L15	D15	W51	W51	L80	W80	W33	W33	D11	L11	5	3	2	0
18	Nallapaneni, Hasini	RSMNE	5	6.0	W69	W69	L11	L11	W42	W42	W20	W20	L3	L3	6	4	0	0
19	Rose, Finn	HOREM	8	6.0	W70	W70	W33	W33	L7	L7	L21	W21	L22	W22	6	4	0	0
20	Furniss, Carter	IMCLM	4	6.0	W94	W94	L4	L4	W49	W49	L18	L18	W43	W43	6	4	0	0
21	Tsai, Benjamin	LDUEM	6	6.0	L38	L38	W93	W93	W34	W34	W19	L19	W23	L23	6	4	0	0
22	Bhutto, Azam	JNBSh	7	6.0	D5	-B-	W78	W78	D24	W24	L2	L2	W19	L19	4	3	2	1
23	Corson, Bryce E	MMEC3	3	6.0	W39	L39	W47	W47	W54	W54	L5	L5	L21	W21	6	4	0	0
24	Kosednar-Larson, Ari	CRRSH	7	5.5	L35	W35	W61	W61	D22	L22	-U-	-U-	W45	W45	5	2	1	0
25	Guller, Jackson	HOREM	8	5.0	W58	W58	W76	W76	W4	L4	-U-	-U-	-U-	-U-	5	1	0	0
26	Kessler, Aiden	HOREM	8	5.0	W57	W57	W59	W59	L1	L1	-U-	-U-	L29	W29	5	3	0	0
27	Jordan, Adelaide	IMCLM	2	5.0	W95	W95	L2	L2	W59	W59	L3	L3	L32	W32	5	5	0	0
28	Lazaroff, Tommy	COMME	4	5.0	L62	L62	W57	W57	W77	W77	L12	L12	L33	W33	5	5	0	0
29	Song, Emma	MICDH	2	5.0	L16	L16	W75	W75	W43	W43	L10	L10	W26	L26	5	5	0	0
30	Green, Sam	REEDE	2	5.0	L7	L7	W46	W46	L12	L12	L34	W34	W59	W59	5	5	0	0
31	Ambler, Nolan	CAPT3	2	5.0	-U-	-U-	W63	L63	W60	W60	W54	W54	L13	L13	5	3	0	0
32	Stavro, Christian	GLRGE	5	5.0	L78	D78	L14	L14	W58	W58	D35	W35	W27	L27	5	5	0	0
33	Gelfand, Dylan	GLRGE	2	5.0	W89	W89	L19	L19	W55	W55	L17	L17	W28	L28	5	5	0	0
34	Venezia, James	BBLRE	2	5.0	W53	W53	L3	L3	L21	L21	W30	L30	W55	W55	5	5	0	0
35	Johnson, Elliott	CAPTE	4	5.0	W24	L24	L54	L54	W61	W61	D32	L32	W47	D47	4	4	2	0
36	Dawson, Sasha	FSTHE	3	4.5	L10	L10	W66	D66	W39	L39	L37	L37	W61	W61	4	5	1	0
37	Gelfand, Chase	GLRGE	5	4.5	L13	D13	-U-	-U-	W92	W92	W36	W36	-U-	-U-	4	1	1	0
38	Pagliarini, Finn	HIXNM	6	4.0	W21	W21	W12	W12	-U-	-U-	-U-	-U-	-U-	-U-	4	0	0	0
39	Furniss, Milly	IMCLM	2	4.0	L23	W23	L15	L15	L36	W36	W51	W51	L14	L14	4	6	0	0
40	Milchanowski, George	WYDNM	6	4.0	W84	W84	L7	L7	-U-	-U-	W49	W49	-U-	-U-	4	2	0	0
41	Littleton, Lance	WYDNM	6	4.0	-U-	-U-	-U-	-U-	-U-	-U-	W91	W91	W76	W76	4	0	0	0
42	Milchanowski, Michael	WYDNM	8	4.0	L1	L1	W84	W84	L18	L18	W76	W76	-U-	-U-	4	4	0	0
43	Miller, Oscar	CAPT3	3	4.0	W79	W79	L6	L6	L29	L29	W53	W53	L20	L20	4	6	0	0
44	Mayes, Cooper	GNTSE	5	4.0	-U-	-U-	L81	W81	W47	W47	L16	L16	W46	L46	4	4	0	0
45	Greenberg, Addisyn	CRVWM	6	4.0	L12	L12	L68	L68	W95	W95	W56	W56	L24	L24	4	6	0	0
46	Lebonc, Jameson	CAPT3	2	4.0	-U-	-U-	L30	L30	W91	W91	L48	-B-	L44	W44	3	4	0	1
47	Nausley, Oliver	BAYL6	6	3.5	L51	W51	L23	L23	L44	L44	W72	W72	L35	D35	3	6	1	0
48	Quinlisk, Finnegan	WYDNM	8	3.5	L2	L2	D79	W79	-U-	-U-	W46	W50	-U-	-U-	3	2	1	0
49	Encalade, Avery	CAPT3	2	3.5	W88	W88	L8	L8	L20	L20	L40	L40	D60	W60	3	6	1	0
50	Dawson, Andrew	FSTHE	1	3.5	L9	L9	W60	L60	L66	D66	-B-	L48	W51	L51	2	6	1	1
51	Nallapaneni, Harini	RSMNE	K	3.5	W47	L47	L17	L17	D57	W57	L39	L39	L50	W50	3	6	1	0
52	Bateman, Naomi	CRRSH	7	3.0	L76	L76	L69	L69	-U-	-U-	W96	W96	L56	W56	3	5	0	0

Gateway Chess League 2023-2024 Yearbook Junior League

Cross Table																		
#	Name	Team	Gr	Pts	1	2	3	4	5	6	7	8	9	10	W	L	D	X
53	Le, Yen	BAYLH	7	3.0	L34	L34	W72	W72	-U-	-U-	L43	L43	L58	W58	3	5	0	0
54	Hosseini, Muhammed	BAYL6	6	3.0	W85	L85	W35	W35	L23	L23	L31	L31	-U-	-U-	3	5	0	0
55	Walker, Jared	BAYL6	6	3.0	-U-	-U-	W92	W92	L33	L33	L59	W59	L34	L34	3	5	0	0
56	Kee, Lance A	CAPT3	3	3.0	L8	L8	W90	W90	L10	L10	L45	L45	W52	L52	3	7	0	0
57	LaPierre, Wyatt E	CAPT3	1	3.0	L26	L26	L28	L28	D51	L51	D79	D79	D63	W63	1	5	4	0
58	Liu, Mina	CAPT3	2	3.0	L25	L25	-U-	-U-	L32	L32	W82	W82	W53	L53	3	5	0	0
59	Song, Tina	MICDH	K	3.0	W63	W63	L26	L26	L27	L27	W55	L55	L30	L30	3	7	0	0
60	Powell, Mason	BAYL6	6	2.5	L77	L77	L50	W50	L31	L31	W74	L74	D49	L49	2	7	1	0
61	Miller, Zachary	WLDHE	4	2.5	-B-	L5	L24	L24	L35	L35	W63	D63	L36	L36	1	7	1	1
62	Kekhaev, Jakob K	WECRH	7	2.0	W28	W28	-U-	-U-	-U-	-U-	-U-	-U-	-U-	-U-	2	0	0	0
63	Hurt, Randee	CRRSH	7	2.0	L59	L59	L31	W31	-U-	-U-	L61	D61	D57	L57	1	5	2	0
64	Marsh, Ben	WECRH	7	2.0	W93	W93	-U-	-U-	-U-	-U-	-U-	-U-	-U-	-U-	2	0	0	0
65	Conner, Henry	BAYLH	6	2.0	-U-	-U-	-U-	-U-	L75	L75	W83	L83	D72	D72	1	3	2	0
66	Carter, Evren A	CAPTE	4	2.0	-U-	-U-	L36	D36	W50	D50	-U-	-U-	-U-	-U-	1	1	2	0
67	Goldstein, Bernie	CAPTE	4	2.0	L4	L4	-U-	-U-	-U-	-U-	-U-	-U-	W95	W95	2	2	0	0
68	Hengen, Chase	CAPTE	4	2.0	-U-	-U-	W45	W45	-U-	-U-	-U-	-U-	-U-	-U-	2	0	0	0
69	Lord, Michael	SPDEE	4	2.0	L18	L18	W52	W52	-U-	-U-	-U-	-U-	-U-	-U-	2	2	0	0
70	Goldstein, Jake	CAPT3	2	2.0	L19	L19	-U-	-U-	-U-	-U-	-U-	-U-	W96	W96	2	2	0	0
71	Mukherji, Lara D	MMEC3	3	2.0	-U-	-U-	-U-	-U-	-U-	-U-	-U-	-U-	W77	W77	2	0	0	0
72	Smithers, Clayton E	CAPT3	1	2.0	L3	L3	L53	L53	W74	L74	L47	L47	D65	D65	1	7	2	0
73	Ahn, Joshua	CAPT3	K	2.0	-U-	-U-	-U-	-U-	W90	W90	-U-	-U-	-U-	-U-	2	0	0	0
74	Douthitt, Charles	CAPT3	K	2.0	-U-	-U-	-U-	-U-	L72	W72	L60	W60	-U-	-U-	2	2	0	0
75	Sommers, Andrew	CAPT3	K	2.0	-U-	-U-	L29	L29	W65	W65	-U-	-U-	-U-	-U-	2	2	0	0
76	Yorg, Anderson	GLRGE	4	2.0	W52	W52	L25	L25	-U-	-U-	L42	L42	L41	L41	2	6	0	0
77	Barthel, Peter G	CAPT3	3	2.0	W60	W60	L9	L9	L28	L28	-U-	-U-	L71	L71	2	6	0	0
78	McEvilly, Ambrish	WYDNM	7	1.5	W32	D32	L22	L22	-U-	-U-	-U-	-U-	-U-	-U-	1	2	1	0
79	Sambandam, Arianna	MMECE	5	1.5	L43	L43	D48	L48	-U-	-U-	D57	D57	-U-	-U-	0	3	3	0
80	Sherman, Seth	WYDNM	7	1.0	-U-	-U-	-U-	-U-	W17	L17	-U-	-U-	-U-	-U-	1	1	0	0
81	Wiseman, Owen	HOREM	7	1.0	-U-	-U-	W44	L44	-U-	-U-	-U-	-U-	-U-	-U-	1	1	0	0
82	Dulic, Allen	BAYLH	6	1.0	-U-	-U-	-U-	-U-	-U-	-U-	L58	L58	D84	D84	0	2	2	0
83	Shiple, Griffen	WYDNM	6	1.0	-U-	-U-	-U-	-U-	-U-	-U-	L65	W65	-U-	-U-	1	1	0	0
84	Holm, MacLean T	CAPT3	3	1.0	L40	L40	L42	L42	-U-	-U-	-U-	-U-	D82	D82	0	4	2	0
85	Kekhaev, Lukas	WECRH	3	1.0	L54	W54	-U-	-U-	-U-	-U-	-U-	-U-	-U-	-U-	1	1	0	0
86	Boyd, Gabriel S	SELVM	8	0.0	-U-	-U-	-U-	-U-	-U-	-U-	-U-	-U-	-U-	-U-	0	0	0	0
87	Cravens, Rylan	ROMEM	7	0.0	-U-	-U-	-U-	-U-	-U-	-U-	-U-	-U-	-U-	-U-	0	0	0	0
88	Lawrence, Mick	BAYLH	8	0.0	L49	L49	-U-	-U-	-U-	-U-	-U-	-U-	-U-	-U-	0	2	0	0
89	Shafer, Brody	BAYLH	7	0.0	L33	L33	-U-	-U-	-U-	-U-	-U-	-U-	-U-	-U-	0	2	0	0
90	Rayle, Ezekiel	BAYL6	6	0.0	L11	L11	L56	L56	L73	L73	-U-	-U-	-U-	-U-	0	6	0	0
91	Kulkarni, Shreya	MMEC3	3	0.0	-U-	-U-	-U-	-U-	L46	L46	L41	L41	-U-	-U-	0	4	0	0
92	Sommers, Will	CAPT3	1	0.0	-U-	-U-	L55	L55	L37	L37	-U-	-U-	-U-	-U-	0	4	0	0
93	Courter, Clayton	GLRGE	2	0.0	L64	L64	L21	L21	-U-	-U-	-U-	-U-	-U-	-U-	0	4	0	0
94	Courter, Joanie	GLRGE	4	0.0	L20	L20	-U-	-U-	-U-	-U-	-U-	-U-	-U-	-U-	0	2	0	0
95	Johnson, Emmett	CAPT3	K	0.0	L27	L27	-U-	-U-	L45	L45	-U-	-U-	L67	L67	0	6	0	0
96	Alverson, James	CONWE	2	0.0	-U-	-U-	-U-	-U-	-U-	-U-	L52	L52	L70	L70	0	4	0	0

Saturday Tournaments

The Gateway Chess League also hosted eight Saturday tournaments:

- **Gateway Elementary Tournament**
- **Ed Baur Tournament**
- **Gateway Class Tournament**
- **Gateway Board Tournament**
- **Gateway Team Tournament**
- **Chris Bollinger Memorial Tournament**
- **Gateway Blitz Tournament**
- **Gateway Action Tournament**

A combined competition, the **Gateway Grand Prix**, aggregates results across all eight Saturday tournaments.

Gateway Chess League 2023-2024 Yearbook
Gateway Grand Prix

2023-2024 Gateway Grand Prix

Placement Awards

Placement awards were given to the top 20 overall and the top 3 for each grade.

Rank Overall	Grade	Grade Rank	Name	Team	Win %	Record W-L-D (B-H)	Total
1	9	1	Abishek Aravinda	PWSOH	0.778	26-6-4 (0-0)	60162
2	7	1	Asha Silva	THJFH	0.829	31-6-1 (0-0)	59554
3	11	1	Sanel Brka	MEHLH	0.757	26-8-1 (1-0)	59040
4	7	2	Amy Gorislavsky	PYWEM	0.724	25-8-5 (0-0)	56924
5	5	1	Krish M Ladi	PEGSE	0.784	34-9-1 (0-0)	53769
6	5	2	Henry Sondag	BLSAM	0.838	33-6-1 (0-0)	53443
7	5	3	Aryan Bezawada	CFLDE	0.739	31-10-3 (0-0)	52829
8	11	2	Joseph Nesselhauf	VIANH	0.667	23-11-2 (0-0)	50392
9	6	1	Aryansh Tripathy	PYWEM	0.724	24-7-7 (0-0)	50324
10	7	3	Saketh Akshinthala	SELMV	0.591	19-13-1 (1-0)	50243
11	9	2	Dominic Khaul	VIANH	0.639	23-13-0 (0-0)	49830
12	11	3	Ivan Peregrino-Armas	VIANH	0.653	23-12-1 (0-0)	48282
13	8	1	Gabriel S Boyd	SELMV	0.603	19-12-3 (0-0)	48137
14	4	1	Marcus Silva	FSTHE	0.670	28-13-3 (1-0)	47541
15	6	2	Nishanth Mohan Kumar	PYWEM	0.685	16-6-5 (1-0)	47095
16	4	2	Hari Nallapaneni	RSMNE	0.716	31-12-1 (0-0)	45420
17	4	3	Mannan Ahuja	MICDH	0.682	28-12-4 (0-0)	45037
18	8	2	Siddharth Dasari	PYSWM	0.541	18-15-4 (1-0)	44700
19	6	3	Jonathan Kwong	PYSWM	0.662	21-10-3 (0-0)	44675
20	6	4	Krish J Iyer	CRVWM	0.561	17-13-3 (1-0)	44269
	9	3	Nathaniel Joseph	MEHLH	0.679	18-8-2 (0-0)	42215
	3	1	Hithesh Manojkumar	OFEME	0.580	25-18-1 (0-0)	42202
	10	1	Leeya Bledsoe	PWSOH	0.619	12-7-2 (1-0)	40459
	3	2	Charlotte Wang	MMECE	0.613	24-15-1 (0-0)	40295
	10	2	Christopher Pekarcik	FHOWH	0.571	11-8-2 (1-0)	39544
	8	3	Timmy Gill	SELMV	0.424	13-18-2 (1-0)	39530
	10	3	Weston Holekamp	PWCEH	0.500	9-9-2 (0-0)	37439
	3	3	Hovin He	OLDBE	0.688	22-10-0 (0-0)	35577
	12	1	Aron Katon	MWRHH	0.694	12-5-1 (0-0)	33001
	12	2	Andrew Elliot	BEWEH	0.875	9-0-3 (0-0)	32625
	2	1	Ian Yuan	GLRGE	0.538	20-17-2 (0-0)	32239
	2	2	William Bai	RSMNE	0.542	12-10-2 (0-0)	31797
	12	3	Jacob Rasmussen	BEWEH	0.917	10-0-2 (0-0)	31015
	1	1	Teddy Mazur	FSTHE	0.449	16-20-3 (1-0)	27840
	2	3	Emma Song	MICDH	0.565	13-10-0 (0-0)	25343
	K	1	Harini Nallapaneni	RSMNE	0.250	7-22-1 (1-0)	17333
	1	2	Gabriel P Thompson	CAPTE	0.267	4-11-0 (0-0)	12280
	1	3	Wyatt E LaPierre	CAPTE	0.400	6-9-0 (0-0)	11798
	K	2	Alex Yuan	GLRGE	0.350	7-13-0 (0-0)	9857
	K	3	Ethan Cheng	CHMOE	0.409	4-6-1 (0-0)	8524

Gateway Chess League 2023-2024 Yearbook
Gateway Grand Prix

Perfect Attendance Awards

Perfect attendance awards were given to all players who participated in every tournament they were eligible for.

Name	Grade	Team	Name	Grade	Team
Sanel Brka	11	MEHLH	Ari Kipnis	5	NEWCE
Joseph Nesselhauf	11	VIANH	Teddy Breihan	5	MWRHE
Ivan Peregrino-Armas	11	VIANH	Marcus Silva	4	FSTHE
Graham Potts	10	VIANH	Hari Nallapaneni	4	RSMNE
Abishek Aravinda	9	PWSOH	Mannan Ahuja	4	MICDH
Dominic Khaul	9	VIANH	Niels Farahat	4	FSTHE
Siddharth Dasari	8	PYSWM	Sam Bernstein	4	NEWCE
Asha Silva	7	THJFH	Henry Sandberg	4	FSTHE
Amy Gorislavsky	7	PYWEM	Hithesh Manojkumar	3	OFEME
Krish M Ladi	5	PEGSE	Bryce E Corson	3	MMECE
Aryan Bezawada	5	CFLDE	Liam Hardin	3	MWRHE
Sidney Corson	5	MMECE			

Gateway Chess League 2023-2024 Yearbook
Gateway Grand Prix

Standings

Legend

W - Number of wins
L - Number of losses
D - Number of draws
B - Number of unplayed wins
H - Number of unplayed draws

Only the top 6 tournament scores count towards the final standings. Therefore, players in grades

Only played games count for win percentage.

The State Tournament is not counted in the Gateway Grand Prix standings.

Grade 12 Standings

Rank	Name	Team	Grade	Class	Board	Team	Bollinger	Blitz	Action	Win %	Record W-L-D (B-H)	Total
1	Aron Katon	MWRHH	6825	8904	9423	0	0	0	7849	0.694	12-5-1 (0-0)	33001
2	Andrew Elliot	BEWEH	0	11700	10848	10077	0	0	0	0.875	9-0-3 (0-0)	32625
3	Jacob Rasmussen	BEWEH	0	11541	9971	9503	0	0	0	0.917	10-0-2 (0-0)	31015
4	Callan S Sukanek	MWRHH	0	0	9395	0	10674	0	8706	0.821	11-2-1 (0-0)	28775
5	Ray J Hong	BEWEH	0	11877	8454	7722	0	0	0	0.875	10-1-1 (0-0)	28053
6	Max Ziegler	BEEAH	5580	6893	7179	7550	0	0	0	0.667	10-5-0 (1-0)	27202
7	Griffin Guinn	BEWEH	0	9066	8025	8096	0	0	0	0.875	10-1-1 (0-0)	25187
8	Ronak Mohanty	CRRSH	0	0	0	7760	0	6272	7504	0.450	8-10-2 (0-0)	21536
9	Bryce Kurfman	BEWEH	0	11076	0	9086	0	0	0	0.938	7-0-1 (0-0)	20162
10	Isaiah Reed	BEEAH	5544	0	7031	5528	0	0	0	0.545	6-5-0 (1-0)	18103
11	Allen S Zheng	PWSOH	0	7397	0	0	10052	0	0	0.714	5-2-0 (0-0)	17449
12	Issaac L Craig	ELVRH	8372	7916	0	0	0	0	0	0.875	7-1-0 (0-0)	16288
13	Ahmad Hamzeh	BEWEH	0	9116	6026	0	0	0	0	0.562	4-3-1 (0-0)	15142
14	Landon W Caraker	ELVRH	7533	7559	0	0	0	0	0	0.688	4-1-3 (0-0)	15092
15	Tyler Stern	BEWEH	0	0	6393	7646	0	0	0	0.625	5-3-0 (0-0)	14039
16	Klayton Simmons	MTVEH	0	5444	0	7670	0	0	0	0.375	3-5-0 (0-0)	13114
17	Catherine Stanish	CSMBH	3162	0	0	0	6633	0	2331	0.389	3-5-1 (0-0)	12126
18	Carter J Allison	BEEAH	5451	5088	0	0	0	0	0	0.438	3-4-1 (0-0)	10539
19	Sasha Mabry	VYPKH	0	0	0	0	5735	0	4554	0.400	4-6-0 (0-0)	10289
20	Luke Hunziker	ELVRH	5327	4767	0	0	0	0	0	0.429	3-4-0 (1-0)	10094
21	Jordan Brown	VYPKH	0	0	0	0	4755	0	4411	0.300	3-7-0 (0-0)	9166
22	Gabe Brown	VYPKH	0	0	0	0	4721	0	4283	0.300	3-7-0 (0-0)	9004
23	Bryce C Williams	JACKH	0	0	0	8660	0	0	0	1.000	4-0-0 (0-0)	8660
24	Christopher C Wilson	GCAAH	0	0	0	0	8490	0	0	0.750	3-1-0 (0-0)	8490
25	Josiah Pierce	SJOAH	0	0	0	0	0	0	8485	0.833	5-1-0 (0-0)	8485
26	Dino Masic	BEEAH	0	8363	0	0	0	0	0	0.750	2-0-2 (0-0)	8363
27	Kantyn Kimmell	ELVRH	0	7658	0	0	0	0	0	0.750	3-1-0 (0-0)	7658
28	Aubree Noeth	ELVRH	4151	3218	0	0	0	0	0	0.143	1-6-0 (1-0)	7369
29	Landon Altenthal	JACKH	0	0	0	7116	0	0	0	0.375	1-2-1 (0-0)	7116
30	Ayden Sloan	MTVEH	0	6360	0	0	0	0	0	0.500	2-2-0 (0-0)	6360
31	Luke P Mansfield	WLSPH	0	0	0	0	5142	0	0	0.250	1-3-0 (0-0)	5142
32	Armin Malagic	BAYLH	0	5135	0	0	0	0	0	0.000	0-4-0 (0-0)	5135
33	Savannah Cromwell	LIFTH	0	0	0	0	0	0	3422	0.333	2-4-0 (0-0)	3422
34	Craig Collins	NORMH	0	0	0	0	0	0	3182	0.400	2-3-0 (0-0)	3182

Gateway Chess League 2023-2024 Yearbook
Gateway Grand Prix

Grade 11 Standings

Rank	Name	Team	Grade	Class	Board	Team	Bollinger	Blitz	Action	Win %	Record W-L-D (B-H)	Total
1	Sanel Brka	MEHLH	8879	<i>8840</i>	10517	10649	10341	9289	9365	0.757	26-8-1 (1-0)	59040
2	Joseph Nesselhauf	VIANH	7844	8850	8783	8691	8501	<i>7705</i>	7723	0.667	23-11-2 (0-0)	50392
3	Ivan Peregrino-Armas	VIANH	7322	<i>7094</i>	7188	9350	8528	8741	7153	0.653	23-12-1 (0-0)	48282
4	Khai Khai	VIANH	0	8567	7511	7638	6774	0	8545	0.614	13-8-1 (0-0)	39035
5	Alex Khater	VIANH	8423	8036	7983	0	7149	0	7351	0.682	15-7-0 (0-0)	38942
6	Joshua L Vaughan	CRRSH	5603	0	7011	9338	7908	6971	0	0.596	15-10-1 (0-0)	36831
7	Varun R Wallajabad	FZWEH	0	8183	0	10421	9252	8872	0	0.636	12-6-4 (0-0)	36728
8	Amir Brown	NORMH	7367	7043	10916	0	7995	0	0	0.656	9-4-3 (0-0)	33321
9	Adaiah Gordon	NORMH	4518	6335	7652	0	6837	0	6802	0.476	10-11-0 (1-0)	32144
10	Zac Barber	NORMH	5948	4977	6800	0	6122	0	6898	0.500	11-11-0 (0-0)	30745
11	Elijah N Harris	MTVEH	0	7725	8007	8576	0	0	0	0.500	4-4-3 (1-0)	24308
12	Matthew McClure	BEEAH	5312	6227	6273	0	0	0	0	0.545	6-5-0 (1-0)	17812
13	Ben Shepard	BEEAH	7226	0	8942	0	0	0	0	0.688	5-2-1 (0-0)	16168
14	Jacobi Edwards	LIFTH	0	0	0	0	0	8184	7218	0.625	10-6-0 (0-0)	15402
15	Jose Cardona-Maldonado	MCKYH	6060	8310	0	0	0	0	0	0.562	4-3-1 (0-0)	14370
16	Kaden Kraemer	BEEAH	0	7464	0	6035	0	0	0	0.625	5-3-0 (0-0)	13499
17	Mohamad Hamzeh	BEWEH	0	0	6252	6312	0	0	0	0.429	3-4-0 (1-0)	12564
18	Sykia S Nichols	MTVEH	3405	4245	4383	0	0	0	0	0.250	3-9-0 (0-0)	12033
19	Eric D Pflasterer	MEHLH	0	6188	0	0	5684	0	0	0.429	3-4-0 (1-0)	11872
20	Asher S Brunnert	SJOAH	0	0	0	0	0	0	11149	1.000	6-0-0 (0-0)	11149
21	Benjamin Zirkelbach	MTVEH	0	4214	6734	0	0	0	0	0.625	5-3-0 (0-0)	10948
22	Conrad M Beach	BAYLH	0	2390	0	0	4685	3851	0	0.133	1-12-2 (3-0)	10926
23	Mekale Sims	LIFTH	0	0	0	0	0	5474	5193	0.500	8-8-0 (0-0)	10667
24	Jackson Crane	BEEAH	4359	0	0	6036	0	0	0	0.250	2-6-0 (0-0)	10395
25	Joshua O'Dell	BEEAH	5927	0	0	4458	0	0	0	0.500	3-3-1 (1-0)	10385
26	Anthony Johnson	LIFTH	0	0	0	0	0	5022	4598	0.438	7-9-0 (0-0)	9620
27	Benjamin A Dunsford	WBSTH	8838	0	0	0	0	0	0	0.750	3-1-0 (0-0)	8838
28	Truman D Cline	SJOAH	0	0	0	0	0	0	8829	0.750	4-1-1 (0-0)	8829
29	Tristan Buckner	FZEAH	0	0	0	0	0	0	8554	0.667	4-2-0 (0-0)	8554
30	Emma Rutledge	BEEAH	4593	0	0	3485	0	0	0	0.000	0-6-0 (2-0)	8078
31	Brett W Marshall	SJOAH	0	0	0	0	0	0	7920	0.667	4-2-0 (0-0)	7920
32	Thomas J Hays	JACKH	0	0	0	7137	0	0	0	0.750	3-1-0 (0-0)	7137
33	Shanna Aughinbaugh	SJOAH	0	0	0	0	0	0	5639	0.500	3-3-0 (0-0)	5639
34	Janne Ochs	CRRSH	0	0	5243	0	0	0	0	0.500	2-2-0 (0-0)	5243
35	Kara J Klow	MTVEH	0	4952	0	0	0	0	0	0.500	2-2-0 (0-0)	4952
36	Christian Hicks	BEEAH	0	3632	0	0	0	0	0	0.167	0-2-1 (1-0)	3632
37	Roman A Ryker	WECRH	2579	0	0	0	0	0	0	0.500	1-1-0 (0-0)	2579

Gateway Chess League 2023-2024 Yearbook
Gateway Grand Prix

Grade 10 Standings

Rank	Name	Team	Grade	Class	Board	Team	Bollinger	Blitz	Action	Win %	Record W-L-D (B-H)	Total
1	Leeya Bledsoe	PWSOH	8457	7812	0	8183	7976	0	8031	0.619	12-7-2 (1-0)	40459
2	Christopher Pekarcik	FHOWH	7040	6020	9044	0	7841	0	9599	0.571	11-8-2 (1-0)	39544
3	Weston Holekamp	PWCEH	8777	8855	5402	5922	8483	0	0	0.500	9-9-2 (0-0)	37439
4	Graham Potts	VIANH	2904	4908	4892	6905	4712	6502	5686	0.375	13-22-1 (0-0)	33605
5	Kamden D Hearn	BEEAH	6788	8763	8216	8790	0	0	0	0.531	6-5-5 (0-0)	32557
6	Thomas Frame	BEWEH	0	8655	6632	8859	0	0	0	0.708	8-3-1 (0-0)	24146
7	Grant Falk	MICDH	0	0	8928	7466	6830	0	0	0.583	7-5-0 (0-0)	23224
8	Haydn McMahon	MTVEH	5361	6014	4179	4547	0	0	0	0.312	5-11-0 (0-0)	20101
9	Andrew Tate	VIANH	0	0	6794	6545	0	6476	0	0.556	10-8-0 (0-0)	19815
10	Austin Minute	WBSTH	9149	10001	0	0	0	0	0	0.875	6-0-2 (0-0)	19150
11	Ethan Sheldon	BEEAH	6606	5243	0	4649	0	0	0	0.500	6-6-0 (0-0)	16498
12	Trevor Schmidt	CHBRH	0	7394	0	0	0	8390	0	0.643	9-5-0 (0-0)	15784
13	Jay Oliver	CRRSH	0	0	1928	3891	5220	4037	0	0.028	0-17-1 (4-0)	15076
14	Liam Schultz	BAYLH	0	4286	0	0	4346	4140	0	0.133	2-13-0 (3-0)	12772
15	Pierce Keyser	MTVEH	5237	6411	0	0	0	0	0	0.500	4-4-0 (0-0)	11648
16	Luke K Pierce	SJOAH	0	0	0	0	0	0	11156	1.000	6-0-0 (0-0)	11156
17	Hank Yau	WBSTH	10214	0	0	0	0	0	0	1.000	4-0-0 (0-0)	10214
18	Kyle Collins-Redd	WLSPH	0	0	0	0	9623	0	0	0.875	3-0-1 (0-0)	9623
19	Pierre Ford	BEWEH	0	0	4572	4427	0	0	0	0.375	3-5-0 (0-0)	8999
20	Leandro Santana Malagon	MEHLH	8817	0	0	0	0	0	0	0.500	2-2-0 (0-0)	8817
21	Owen Boss	JACKH	0	0	0	7616	0	0	0	0.625	2-1-1 (0-0)	7616
22	Tucker Downen	BEEAH	0	0	3335	3665	0	0	0	0.312	2-5-1 (0-0)	7000
23	Isaac Miller	WLSPH	0	0	0	0	6885	0	0	0.750	3-1-0 (0-0)	6885
24	Roman E Polk	JACKH	0	0	0	6809	0	0	0	0.500	2-2-0 (0-0)	6809
25	L C Petersen	BEEAH	0	0	0	6426	0	0	0	0.750	3-1-0 (0-0)	6426
26	Alex Babusis	CRRDH	0	0	0	5234	0	0	0	0.500	2-2-0 (0-0)	5234
27	Gavin D Moyar	JACKH	0	0	0	5189	0	0	0	0.500	2-2-0 (0-0)	5189
28	Na'shad Buchanan	LIFTH	0	0	0	0	0	5122	0	0.250	2-6-0 (2-0)	5122
29	Joseph Mansfield	WLSPH	0	0	0	0	4614	0	0	0.250	1-3-0 (0-0)	4614
30	Johnny M Bild	BAYLH	0	0	0	0	0	4417	0	0.125	1-7-0 (2-0)	4417
31	Layne A Bergmark	JACKH	0	0	0	4401	0	0	0	0.250	1-3-0 (0-0)	4401
32	Dawson C Miller	JACKH	0	0	0	4400	0	0	0	0.500	2-2-0 (0-0)	4400
33	Christina Yang	BAYLH	0	0	0	0	2519	0	0	0.000	0-4-0 (0-0)	2519

Gateway Chess League 2023-2024 Yearbook
Gateway Grand Prix

Grade 9 Standings

Rank	Name	Team	Grade	Class	Board	Team	Bollinger	Blitz	Action	Win %	Record W-L-D (B-H)	Total
1	Abishek Aravinda	PWSOH	10005	9833	9552	10224	9516	9818	10730	0.778	26-6-4 (0-0)	60162
2	Dominic Khaul	VIANH	10592	5861	7497	7880	7194	7070	9597	0.639	23-13-0 (0-0)	49830
3	Nathaniel Joseph	MEHLH	10052	7841	0	0	7452	7886	8984	0.679	18-8-2 (0-0)	42215
4	Jaxson Kelly	BEEAH	6770	7277	9522	8796	0	0	0	0.778	13-3-2 (0-0)	32365
5	Saksham Malhotra	PWWEH	0	8678	5690	8081	0	8722	0	0.523	11-10-1 (0-0)	31171
6	Jayce Petersen	BEEAH	7652	0	8514	8951	0	0	0	0.679	9-4-1 (0-0)	25117
7	Owen Jacobs	BEEAH	8658	7734	7519	0	0	0	0	0.714	10-4-0 (0-0)	23911
8	Camdin Simpson	MTVEH	5445	6384	4049	6995	0	0	0	0.438	7-9-0 (0-0)	22873
9	Angelo Lancia	VIANH	4412	4484	0	6972	0	0	6448	0.389	7-11-0 (0-0)	22316
10	Oliver Cleveland	BEEAH	8159	6068	7558	0	0	0	0	0.571	7-5-2 (0-0)	21785
11	Nasser A Williams	CRRSH	4488	0	5165	5727	6252	0	0	0.438	7-9-0 (0-0)	21632
12	Colton Clark	MTVEH	5537	4626	5382	6014	0	0	0	0.344	5-10-1 (0-0)	21559
13	Aaryan Srivastava	MARQH	9498	0	0	0	0	0	9756	0.800	8-2-0 (0-0)	19254
14	Brycen Fox	MTVEH	0	5993	5148	5739	0	0	0	0.273	3-8-0 (1-0)	16880
15	Joel E Kurfman	BEWEH	0	4022	5430	6599	0	0	0	0.500	6-6-0 (0-0)	16051
16	Sarah E Kraemer	BEEAH	0	5052	4263	5199	0	0	0	0.286	4-10-0 (0-0)	14514
17	Raymond Joy	MTVEH	4070	3270	0	5693	0	0	0	0.208	2-9-1 (0-0)	13033
18	Tri Q Tran	BAYLH	0	6606	0	0	6375	0	0	0.562	4-3-1 (0-0)	12981
19	Advika Srivastava	MARQH	7101	0	0	0	0	0	5217	0.400	4-6-0 (0-0)	12318
20	Lawrence Fisher	NORMH	5792	6416	0	0	0	0	0	0.500	4-4-0 (0-0)	12208
21	Aiden Little	BEEAH	7170	0	0	5001	0	0	0	0.375	3-5-0 (0-0)	12171
22	Marion Walters	LIFTH	0	0	0	0	0	4806	5107	0.375	6-10-0 (0-0)	9913
23	Evan Wheeler	BEWEH	0	0	3369	4517	0	0	0	0.071	0-6-1 (1-0)	7886
24	Carson Willis	BEEAH	7736	0	0	0	0	0	0	0.500	2-2-0 (0-0)	7736
25	Eli Wolf	VYPKH	0	0	0	0	6971	0	0	0.375	1-2-1 (0-0)	6971
26	Cory Robbins	HILNH	0	0	0	6930	0	0	0	0.500	2-2-0 (0-0)	6930
27	Max Winkles-Rensch	CRRSH	0	0	6845	0	0	0	0	0.375	1-2-1 (0-0)	6845
28	Parker Ochs	FZSOH	0	0	0	0	0	6595	0	0.500	5-5-0 (0-0)	6595
29	Bella Wyatt	ELVRH	3704	2672	0	0	0	0	0	0.125	1-7-0 (0-0)	6376
30	Jack Mensing	WBSTH	6012	0	0	0	0	0	0	0.250	1-3-0 (0-0)	6012
31	Michael A Dickerson	BAYLH	0	5943	0	0	0	0	0	0.750	3-1-0 (0-0)	5943
32	Aidan Daugherty	CRRSH	0	0	0	0	0	0	5937	0.300	1-3-1 (1-0)	5937
33	Tucker Martin	BEEAH	0	0	0	5837	0	0	0	0.750	3-1-0 (0-0)	5837
34	Seth T Mirly	JACKH	0	0	0	5697	0	0	0	0.750	3-1-0 (0-0)	5697
35	Gabriel W Tanner	JACKH	0	0	0	5534	0	0	0	0.750	3-1-0 (0-0)	5534
36	Dalton Craig	ELVRH	5042	0	0	0	0	0	0	0.000	0-3-0 (1-0)	5042
37	Owen A Coffee	JACKH	0	0	0	4748	0	0	0	0.250	1-3-0 (0-0)	4748
38	Dylan M Geiger	JNBSH	4739	0	0	0	0	0	0	0.333	1-2-0 (0-0)	4739
39	Jack R Rapach	ELVRH	0	4620	0	0	0	0	0	0.500	2-2-0 (0-0)	4620
40	Eliasd D Fann	JACKH	0	0	0	4475	0	0	0	0.500	2-2-0 (0-0)	4475
41	Rylan Rode	HILNH	0	0	0	3842	0	0	0	0.250	1-3-0 (0-0)	3842
42	Ashtin King	CRRSH	0	0	0	0	0	0	2699	0.250	1-3-0 (0-0)	2699
43	A J Roberts	JACKH	0	0	0	2480	0	0	0	0.000	0-4-0 (0-0)	2480

Gateway Chess League 2023-2024 Yearbook
Gateway Grand Prix

Grade 8 Standings

Rank	Name	Team	Grade	Class	Board	Team	Bollinger	Blitz	Action	Win %	Record W-L-D (B-H)	Total
1	Gabriel S Boyd	SELVM	0	8145	7379	7152	8517	8546	8398	0.603	19-12-3 (0-0)	48137
2	Siddharth Dasari	PYSWM	7986	6545	8275	6254	7089	6690	8115	0.541	18-15-4 (1-0)	44700
3	Timmy Gill	SELVM	0	7799	6443	6495	5483	5856	7454	0.424	13-18-2 (1-0)	39530
4	Dominic Rodriguez	OFCHM	5924	6650	4710	8499	6873	0	6528	0.554	15-12-1 (0-0)	39184
5	Aryan Patel	FRNTM	6609	6261	7040	0	5067	0	7206	0.458	10-12-2 (0-0)	32183
6	Michael Milchanowski	WYDNM	0	5511	5141	0	5924	6068	5828	0.397	10-16-3 (1-0)	28472
7	Finley J Bartels	HIXNM	4224	4991	0	0	6312	0	0	0.417	5-7-0 (0-0)	15527
8	William Peterson	HIXNM	4196	6536	0	0	4746	0	0	0.333	3-7-2 (0-0)	15478
9	Jaxon P Ward	HIXNM	3312	6057	0	0	4647	0	0	0.364	4-7-0 (1-0)	14016
10	Finnegan Quinlisk	WYDNM	0	0	5311	0	3890	4736	0	0.225	4-15-1 (0-0)	13937
11	James Knapp	HIXNM	7467	0	0	0	5574	0	0	0.500	4-4-0 (0-0)	13041
12	Riona V Stanish	GRPKM	4271	0	0	0	5549	0	1646	0.333	3-6-0 (0-0)	11466
13	Jonathan Banks	WYDNM	0	0	0	0	5771	0	4289	0.350	3-6-1 (0-0)	10060
14	Leah M Pekarcik	FHOWM	5001	4722	0	0	0	0	0	0.625	5-3-0 (0-0)	9723
15	Scott Shen	SELVM	8468	0	0	0	0	0	0	1.000	4-0-0 (0-0)	8468
16	Isaac Helton	HIXNM	3720	0	0	0	4659	0	0	0.125	1-7-0 (0-0)	8379
17	Liam Castor	SJOAH	0	0	0	0	0	0	7754	0.667	4-2-0 (0-0)	7754
18	Sabastian Puher	WLSPM	0	0	0	0	6368	0	0	0.500	2-2-0 (0-0)	6368
19	Jonas Hubbard	MCKYH	6153	0	0	0	0	0	0	0.625	2-1-1 (0-0)	6153
20	Mason Ly	MCKYH	5957	0	0	0	0	0	0	0.500	2-2-0 (0-0)	5957
21	Aristen Malone	FHOWM	5877	0	0	0	0	0	0	0.500	2-2-0 (0-0)	5877
22	Luka Poet	SJOAH	0	0	0	0	0	0	5178	0.333	2-4-0 (0-0)	5178
23	Meredith Flowers	TRCHH	0	0	0	0	0	3433	0	0.000	0-8-0 (2-0)	3433
24	Caleb Sherinski	TRCHH	0	0	0	0	0	3354	0	0.000	0-10-0 (0-0)	3354

Gateway Chess League 2023-2024 Yearbook
Gateway Grand Prix

Grade 7 Standings

Rank	Name	Team	Grade	Class	Board	Team	Bollinger	Blitz	Action	Win %	Record W-L-D (B-H)	Total
1	Asha Silva	THJFH	9869	9734	9486	10203	9746	10516	8563	0.829	31-6-1 (0-0)	59554
2	Amy Gorislavsky	PYWEM	9563	10328	8975	9359	8783	9179	9520	0.724	25-8-5 (0-0)	56924
3	Saketh Akshinthala	SELVN	7028	8640	9031	0	8271	9299	7974	0.591	19-13-1 (1-0)	50243
4	Vaibhav Tadepalli	SELVN	7211	8285	0	0	7790	7387	7688	0.643	17-9-2 (0-0)	38361
5	Tyler T McKnight	TRCHH	5474	7343	5716	0	6848	5419	5509	0.500	16-16-1 (1-0)	36309
6	Keshav Pallavur	PYWEM	7346	6447	8650	0	8484	0	0	0.611	11-7-0 (0-0)	30927
7	Eli Samovski	PYNEM	7562	7823	6646	0	0	8612	0	0.562	13-10-1 (0-0)	30643
8	Gibson Greenberg	CRVWM	0	7355	3049	0	6878	0	6321	0.618	10-6-1 (0-0)	23603
9	Nathan Schaeffel	HOME1	0	0	0	0	7182	6730	7843	0.600	9-5-6 (0-0)	21755
10	Aiden Hubbard	WASHM	0	0	0	6774	7194	6827	0	0.417	7-10-1 (0-0)	20795
11	Satvik Das	CRVWM	0	4764	6760	0	0	0	8150	0.469	7-8-1 (0-0)	19674
12	Jackson Gebhard	SETNM	0	0	8577	0	0	7291	0	0.625	10-6-0 (0-0)	15868
13	Gabriel Marquez-	MWRHM	6026	6612	1722	0	0	0	0	0.389	3-5-1 (0-0)	14360
14	Seth Sherman	WYDNM	0	7043	0	0	0	0	4878	0.667	6-3-0 (0-0)	11921
15	Devanshi Chowdada	CRVWM	0	0	0	0	9966	0	0	1.000	3-0-0 (1-0)	9966
16	Colby Wilmes	TRCHH	0	0	0	0	0	4826	4523	0.406	6-9-1 (0-0)	9349
17	Jakob K Kekhaev	WECRH	9335	0	0	0	0	0	0	0.750	2-0-2 (0-0)	9335
18	Soham Gadi	MICDH	0	0	0	0	0	0	8953	0.833	5-1-0 (0-0)	8953
19	Anjay Naidoo	MCKYH	4283	3581	0	0	0	0	0	0.125	1-7-0 (0-0)	7864
20	Rylan Cravens	ROMEM	0	0	0	7521	0	0	0	0.625	2-1-1 (0-0)	7521
21	Timothy Wu	LSSSM	0	0	0	0	0	0	7443	0.667	4-2-0 (0-0)	7443
22	Sawyer Gibli	LDUEM	0	0	0	0	7056	0	0	0.500	2-2-0 (0-0)	7056
23	Rohan R Talakanti	PYSWM	0	6837	0	0	0	0	0	0.250	1-3-0 (0-0)	6837
24	Lincoln Cline	SJOAH	0	0	0	0	0	0	6762	0.500	3-3-0 (0-0)	6762
25	Jase McLaughlin	SACHM	5612	0	1104	0	0	0	0	0.400	2-3-0 (0-0)	6716
26	Liam Zeng	LDUEM	0	0	6526	0	0	0	0	0.417	2-3-1 (0-0)	6526
27	Rowan DeLuca	HOME2	0	0	0	0	0	6325	0	0.400	3-5-2 (0-0)	6325
28	Ajay Shankar	FRNTM	0	0	0	0	0	0	5510	0.500	3-3-0 (0-0)	5510
29	Oliver Beary	COGYM	0	5252	0	0	0	0	0	0.250	1-3-0 (0-0)	5252
30	Luke Lensing	FZWEM	0	0	0	0	0	5062	0	0.450	4-5-1 (0-0)	5062
31	Aiden Bailey	MWRHM	0	4757	0	0	0	0	0	0.500	2-2-0 (0-0)	4757
32	Arthur Vickers	MCKYH	4217	0	0	0	0	0	0	0.000	0-4-0 (0-0)	4217

Gateway Chess League 2023-2024 Yearbook

Gateway Grand Prix

Grade 6 Standings

Rank	Name	Team	Elem	Grade	Class	Board	Team	Bollinger	Blitz	Action	Win %	Record W-L-D (B-H)	Total
1	Aryansh Tripathy	PYWEM	8536	7484	9774	8062	8018	8044	7890	0	0.724	24-7-7 (0-0)	50324
2	Nishanth Mohan Kumar	PYWEM	7816	7106	8787	0	7812	7003	0	8571	0.685	16-6-5 (1-0)	47095
3	Jonathan Kwong	PYSWM	0	7751	0	7527	5657	7493	8818	7429	0.662	21-10-3 (0-0)	44675
4	Krish J Iyer	CRVWM	7657	6759	8154	0	0	7922	6122	7655	0.561	17-13-3 (1-0)	44269
5	Gabriel Katon	MWRHE	0	6605	7500	5382	6561	7981	7326	7075	0.679	26-12-1 (0-1)	43048
6	Ketan Anand	FSTHE	0	0	0	8815	8382	8412	6929	6480	0.717	20-7-3 (1-0)	39018
7	Nguyen Vuong	WYDNM	4217	0	6150	6802	8030	5332	0	6528	0.482	12-13-3 (2-0)	37059
8	Aditya Subramanian	PYWEM	0	5345	5996	5219	5994	5532	5940	6063	0.577	22-16-1 (0-0)	34870
9	Arjun Jain	LDUEM	7013	6762	6867	7406	0	0	0	6268	0.620	15-9-1 (0-0)	34316
10	Bryce Esbeck	MWRHE	6108	5558	0	4974	5207	6500	5071	4791	0.487	19-20-0 (0-1)	33418
11	Rishik Mohanty	PYCEM	0	0	5391	6626	6648	6757	6737	0	0.638	18-10-1 (0-0)	32159
12	Alice Chang	LDUEM	7079	0	8343	0	7925	0	0	8032	0.684	13-6-0 (0-0)	31379
13	Arjun Patel	FRNTM	0	6648	4544	6785	0	7127	0	5987	0.580	14-10-1 (0-0)	31091
14	David Y Zhang	PYCEM	8197	0	7805	6992	0	0	6926	0	0.620	14-8-3 (0-0)	29920
15	William Koehl	PYWEM	0	5387	6596	5595	5952	0	6278	0	0.518	14-13-1 (0-0)	29808
16	Finn Pagliarini	HIXNM	0	9009	9497	10377	0	0	0	0	0.821	11-2-1 (0-0)	28883
17	Rayden Lin	WYDNM	6940	0	0	7202	0	7174	0	7208	0.568	11-8-3 (0-0)	28524
18	Wyatt Butler	NEWCE	5513	2958	4481	0	0	4775	4326	6397	0.367	11-19-0 (0-0)	28450
19	Tejas R Kota	BAWCE	0	8607	0	0	0	9047	8772	0	0.763	14-4-1 (0-0)	26426
20	Stefan J Marin	HOLBM	0	0	0	4482	0	6860	7064	7672	0.593	16-11-0 (0-0)	26078
21	Sasangka Wahana	PYSOM	0	0	0	0	0	8713	7458	7624	0.619	13-8-0 (0-0)	23795
22	Julian Carter	MWRHE	2323	2177	4448	0	0	4709	4794	3894	0.273	9-24-0 (1-0)	22345
23	George Milchanowski	WYDNM	0	0	4155	5798	0	5542	5104	0	0.380	9-15-1 (0-0)	20599
24	Jaxen Barnes	NEWCE	4276	0	0	4921	5025	3756	0	0	0.412	7-10-0 (1-0)	17978
25	Gustav Bolin	MWRHE	0	3441	0	5068	4044	0	4770	0	0.435	9-12-2 (0-1)	17323
26	Witt Rose	LSSSM	3442	0	0	0	0	7237	0	6605	0.500	7-7-2 (0-0)	17284
27	Benjamin Tsai	LDUEM	0	0	5675	0	0	5826	0	5250	0.467	7-8-0 (0-0)	16751
28	Olivia Cao	LDUEM	4892	5546	5121	0	0	0	0	0	0.385	5-8-0 (0-0)	15559
29	Shane A Morgan-Gillard	NEWCE	0	5475	9080	0	0	0	0	0	0.857	6-1-0 (0-0)	14555
30	Supratik Prusty	PVHTM	6544	6993	0	0	0	0	0	0	0.667	6-3-0 (0-0)	13537
31	Henry A Kaplan	MWRHE	0	0	4166	0	0	4560	0	3625	0.423	5-7-1 (0-0)	12351
32	Charlotte Schmittgens	MCKYH	0	6698	5624	0	0	0	0	0	0.625	5-3-0 (0-0)	12322
33	Philip T Frisella	MWRHE	5868	6038	0	0	0	0	0	0	0.556	5-4-0 (0-0)	11906
34	Sophia Schmittgens	MCKYH	0	5321	6551	0	0	0	0	0	0.625	5-3-0 (0-0)	11872
35	Jacob N Masangu	WASHE	0	0	1535	3422	0	3557	0	3353	0.150	3-17-0 (1-0)	11867
36	Kerim Besic	BKLEM	0	4676	0	0	5423	0	0	0	0.250	2-6-0 (0-0)	10099
37	Eamon Ewing	WYDNM	0	0	0	0	0	9158	0	0	0.800	4-1-0 (0-0)	9158
38	Jan M Ozdemir	FSTHE	0	0	4311	4231	0	0	0	0	0.400	4-6-0 (0-0)	8542
39	Frank Liu	WYDNM	0	0	0	0	0	0	8257	0	0.700	7-3-0 (0-0)	8257
40	Walter R McCowan	NEWCE	0	0	0	4347	2664	0	0	0	0.300	3-7-0 (0-0)	7011
41	Noah Lam	PYWEM	0	0	0	0	6468	0	0	0	0.500	2-2-0 (0-0)	6468
42	Audri Ausberger	SJOAH	0	0	0	0	0	0	0	5747	0.417	2-3-1 (0-0)	5747
43	Demond A Pritchard	WASHE	0	0	2756	2824	0	0	0	0	0.438	3-4-1 (0-0)	5580
44	James Rogers	WYDNM	0	5276	0	0	0	0	0	0	0.375	1-2-1 (0-0)	5276
45	Nicholas O'Leary	NEWCE	0	0	0	4911	0	0	0	0	0.417	2-3-1 (0-0)	4911
46	Dhyana Salzman	LSSSM	0	0	0	0	0	0	0	4747	0.333	2-4-0 (0-0)	4747
47	Aidan Castor	SJOAH	0	0	0	0	0	0	0	4743	0.333	2-4-0 (0-0)	4743
48	Charlotte Rose	LSSSM	0	0	0	0	0	0	0	4542	0.500	3-3-0 (0-0)	4542
49	Aditya Zambre	COWAM	4420	0	0	0	0	0	0	0	0.400	2-3-0 (0-0)	4420
50	Eli Krinochkin	CLSME	0	3989	0	0	0	0	0	0	0.250	1-3-0 (0-0)	3989
51	Xavier Berg	CLSME	0	3840	0	0	0	0	0	0	0.250	1-3-0 (0-0)	3840
52	Lance Littleton	WYDNM	0	0	0	0	0	0	0	3526	0.333	2-4-0 (0-0)	3526
53	Emmett W Flowers	TRCHH	0	0	0	0	0	0	3512	0	0.100	1-9-0 (0-0)	3512
54	Thomas Kerby	CLSME	0	2918	0	0	0	0	0	0	0.000	0-4-0 (0-0)	2918
55	Vedant Zambre	COWAM	2453	0	0	0	0	0	0	0	0.000	0-5-0 (0-0)	2453
56	Daryl McCoy	BAOBE	0	0	0	2150	0	0	0	0	0.000	0-5-0 (1-0)	2150
57	Marriyae Aubuchon	BAOBE	0	0	0	1975	0	0	0	0	0.000	0-5-0 (1-0)	1975
58	Addisyn Greenberg	CRVWM	0	0	0	1393	0	0	0	0	0.000	0-3-0 (0-0)	1393
59	Jesstine Hill	BAOBE	0	0	0	1225	0	0	0	0	0.000	0-2-0 (1-0)	1225

Gateway Chess League 2023-2024 Yearbook
Gateway Grand Prix

Grade 5 Standings

Rank	Name	Team	Elem	Grade	Class	Board	Team	Bollinger	Blitz	Action	Win %	Record W-L-D (B-H)	Total
1	Krish M Ladi	PEGSE	9312	4754	8735	9280	8529	8671	8878	8893	0.784	34-9-1 (0-0)	53769
2	Henry Sondag	BLSAM	6172	8499	0	8169	8843	9592	8653	9687	0.838	33-6-1 (0-0)	53443
3	Aryan Bezawada	CFLDE	6842	6638	9776	8491	9279	7934	8759	8590	0.739	31-10-3 (0-0)	52829
4	Akshaj Prathi	HNRYE	6710	6455	0	7079	7958	7176	0	5997	0.667	19-9-2 (0-0)	41375
5	Sidney Corson	MMECE	6252	7430	7203	5638	6938	2189	6409	4522	0.667	25-12-2 (0-0)	39870
6	Violeta Minaya-Lemonds	MWRHE	6734	0	4790	6103	7446	6450	0	6866	0.600	16-10-4 (0-0)	38389
7	Hasini Nallapaneni	RSMNE	5009	8381	5529	5272	5691	0	7135	5813	0.564	21-16-2 (0-0)	37821
8	Nikhil J Mukherji	MMECE	0	4544	6483	5076	5727	6721	6398	7151	0.592	21-14-3 (0-0)	37556
9	Ari Kipnis	NEWCE	3175	3912	2876	4441	4836	4494	4456	5946	0.372	15-26-2 (1-0)	28085
10	Teddy Breihan	MWRHE	5185	3974	4124	4385	2924	5426	4481	4343	0.390	16-25-0 (1-1)	27944
11	Ashvin Sriram	RIMEE	2982	5235	4587	4485	0	5442	0	3989	0.431	12-16-1 (0-0)	26720
12	Thurston McBurnett	MWRHE	0	3885	4626	4001	3444	4062	3990	4605	0.359	12-23-4 (0-0)	25169
13	Max Zehnder	MWRHE	1901	2429	3900	3446	3185	0	4079	3397	0.317	9-20-1 (0-0)	20436
14	Cooper Mayes	GNTSE	0	0	4110	0	4986	6913	0	2729	0.500	8-8-0 (0-0)	18738
15	Sreenik Daripally	ASHRM	0	0	5598	0	0	6572	5894	0	0.632	12-7-0 (0-0)	18064
16	William S Sun	COMME	5921	0	0	0	0	5693	0	5678	0.438	7-9-0 (0-0)	17292
17	Colin M Brown	MMECE	0	0	5625	5865	0	5178	0	0	0.567	8-6-1 (0-0)	16668
18	Oliver Bollinger	MWRHE	2866	0	3206	4253	0	3994	1562	0	0.400	8-12-0 (0-0)	15881
19	Ryan Neumayr	COMME	0	0	5814	0	3786	0	0	5735	0.583	6-4-2 (0-0)	15335
20	Sylas A Ulrich	GLRGE	0	0	6981	0	0	7320	0	0	0.812	6-1-1 (0-0)	14301
21	Calder Gross	COMME	1945	2207	4073	3481	2097	0	0	0	0.357	5-9-0 (0-0)	13803
22	Lincoln Gebhard	SETNM	0	0	0	6929	0	0	6716	0	0.656	10-5-1 (0-0)	13645
23	Gwyn Stegeman	TILLE	5680	0	0	0	0	0	7729	0	0.733	11-4-0 (0-0)	13409
24	Leopold Wheeler	SOSSE	6452	0	6108	0	0	0	0	0	0.667	6-3-0 (0-0)	12560
25	Gus Kraft	SJOAH	0	0	0	0	0	0	0	11547	1.000	6-0-0 (0-0)	11547
26	Odette E Damewood	CAPTE	0	0	3621	0	0	3830	0	2895	0.267	3-10-2 (0-0)	10346
27	Owen A Krysowaty	MWRHE	0	3413	0	3543	0	2948	0	0	0.182	2-9-0 (2-0)	9904
28	Andrew Bush	RSMNE	4206	5555	0	0	0	0	0	0	0.444	4-5-0 (0-0)	9761
29	Emily McCallister	SHVYE	0	476	3765	0	0	5171	0	0	0.273	3-8-0 (0-0)	9412
30	Zaib Bhutto	COMME	0	0	0	0	5717	0	0	3041	0.429	3-4-0 (0-0)	8758
31	Chase Gelfand	GLRGE	0	0	0	1996	0	2734	0	2973	0.375	3-6-3 (0-0)	7703
32	Dorrian Davis	BELNE	0	0	2504	2879	0	2113	0	0	0.154	1-10-2 (1-0)	7496
33	Gwen Ausberger	SJOAH	0	0	0	0	0	0	0	5937	0.333	2-4-0 (0-0)	5937
34	Kate Rhode	HOME2	0	0	0	0	0	2510	0	3407	0.273	1-6-4 (0-0)	5917
35	Varun Kamesh	KMLLE	5070	0	0	0	0	0	0	0	1.000	3-0-0 (0-0)	5070
36	Hudson Ryan	RUSSE	0	0	4427	0	0	0	0	0	0.500	2-2-0 (0-0)	4427
37	Tanav Genti	LDUFE	4283	0	0	0	0	0	0	0	0.400	2-3-0 (0-0)	4283
38	Sy Briscoe	MMECE	0	0	0	0	0	3740	0	0	0.500	2-2-0 (0-0)	3740
39	William Villa	MMECE	0	1320	1941	0	0	0	0	0	0.375	1-2-1 (0-0)	3261
40	Anindya Maddula	WERGE	0	0	0	0	0	0	0	2640	0.250	1-3-0 (0-0)	2640
41	Arianna Sambandam	MMECE	0	0	1044	0	0	0	0	0	0.000	0-2-0 (0-0)	1044

Gateway Chess League 2023-2024 Yearbook
Gateway Grand Prix

Grade 4 Standings

Rank	Name	Team	Elem	Grade	Class	Board	Team	Bollinger	Blitz	Action	Win %	Record W-L-D (B-H)	Total
1	Marcus Silva	FSTHE	6823	5910	7959	8628	7220	7326	8323	8085	0.670	28-13-3 (1-0)	47541
2	Hari Nallapaneni	RSMNE	8136	7061	6984	7521	6645	7094	7751	7857	0.716	31-12-1 (0-0)	45420
3	Mannan Ahuja	MICDH	5609	7841	7317	7183	7691	7363	7548	7277	0.682	28-12-4 (0-0)	45037
4	Niels Farahat	FSTHE	6304	6239	6204	7124	7091	9998	6899	5319	0.663	28-14-1 (1-0)	43655
5	Kyle Huang	CONWE	6522	7370	6959	6956	0	8251	0	6462	0.667	18-8-4 (0-0)	42520
6	Ibai Minaya-Lemonds	MWRHE	5918	0	9263	7611	5162	7994	0	6177	0.600	17-11-2 (0-0)	42125
7	Sam Bernstein	NEWCE	4172	7580	4677	6446	5652	5990	6781	7338	0.557	24-19-1 (0-0)	39787
8	Arav Aravinda	WNHWE	5323	7446	4520	6024	7449	6337	0	6840	0.559	16-12-6 (0-0)	39419
9	Harjas Singh	WLDHE	5928	5357	5553	7332	7124	5106	0	7606	0.603	20-13-1 (0-0)	38900
10	Henry Sandberg	FSTHE	6836	5316	4329	5269	5888	5854	5699	4821	0.477	19-21-4 (1-0)	34862
11	Gautam Dasari	OAKBE	4711	3239	6510	0	5862	5174	4699	6704	0.513	19-18-1 (0-0)	33660
12	Mia Moyano	NEWCE	4870	5154	6141	4941	5582	4484	0	5487	0.500	16-16-2 (0-0)	32175
13	Eli A Warford	JEFFE	0	0	4313	5579	5649	5928	3692	5551	0.545	18-15-0 (0-0)	30712
14	Oliver Rubin	MWRHE	0	5513	0	0	6584	5573	5425	5907	0.500	14-14-1 (0-0)	29002
15	Khoi Vuong	GLRGE	830	0	5361	6125	4925	5143	0	5786	0.583	13-9-2 (0-0)	28170
16	Arthur Yin	PMNTE	5567	5598	0	5332	0	6266	0	5113	0.558	14-11-1 (0-0)	27876
17	David Pion	CAPTE	5942	5847	5490	0	0	4744	0	4388	0.565	13-10-0 (0-0)	26411
18	Amanda Ase	JEFFE	0	0	3276	3550	4074	5257	2089	5210	0.344	11-21-0 (1-0)	23456
19	Anderson Yorg	GLRGE	4147	3017	4230	0	0	4304	0	4699	0.326	7-15-1 (1-0)	20397
20	Nikolai McKinney	GNTSE	2083	0	5802	6556	3489	0	0	0	0.533	8-7-0 (0-1)	17930
21	Carter Furniss	IMCLM	3923	3926	2891	6178	0	0	0	0	0.472	8-9-1 (0-0)	16918
22	Charles Bai	RSMNE	7721	0	8895	0	0	0	0	0	0.611	5-3-1 (0-0)	16616
23	Michael Lord	SPDEE	4853	4848	0	4677	0	0	0	0	0.429	5-7-2 (1-0)	14378
24	Diya Shri Dinesh Kumar	PHPTE	0	6350	7001	0	0	0	0	0	0.562	4-3-1 (0-0)	13351
25	Margaret Ledbetter	CAPTE	0	3410	3096	0	0	3653	0	2976	0.188	3-13-0 (1-0)	13135
26	Daniel M Masangu	BELNE	0	0	4227	2661	0	3238	0	2959	0.225	4-15-1 (1-0)	13085
27	Declan T Callaway	ANDRM	3089	0	4800	4611	0	0	0	0	0.321	4-9-1 (1-0)	12500
28	Tommy Lazaroff	COMME	0	3495	5990	2961	0	0	0	0	0.500	5-5-0 (1-0)	12446
29	Sanjana Prusty	WLBKE	5896	5807	0	0	0	0	0	0	0.611	5-3-1 (0-0)	11703
30	Elliott Johnson	CAPTE	0	0	3105	0	0	3025	0	3321	0.321	4-9-1 (0-0)	9451
31	Emily Pickett	HNRYE	0	0	0	0	0	4549	0	4674	0.364	4-7-0 (0-0)	9223
32	Sarah C Berkefer	BELNE	0	0	1938	0	0	2783	0	3598	0.267	4-11-0 (0-0)	8319
33	Vihas Jamithireddy	SPWAE	8302	0	0	0	0	0	0	0	0.700	3-1-1 (0-0)	8302
34	Anthony J Anderson	KEYSE	0	2861	0	0	0	4583	0	0	0.375	3-5-0 (0-0)	7444
35	Joanie Courter	GLRGE	0	0	3069	0	0	1759	0	1968	0.179	2-11-1 (0-0)	6796
36	Aiden R Brooks	BELNE	0	0	3282	0	0	3086	0	0	0.222	1-6-2 (0-0)	6368
37	Alina Stanish	GRPKM	0	1679	0	0	0	4559	0	0	0.000	0-6-0 (1-0)	6238
38	Henry Hoepker	BLSAM	0	0	0	0	6012	0	0	0	0.500	2-2-0 (0-0)	6012
39	London Sanderson	BELNE	0	0	0	0	0	2285	0	3240	0.200	2-8-0 (1-0)	5525
40	Alexander Buckholtz	OAKBE	0	0	0	0	0	0	5190	0	0.400	4-6-0 (0-0)	5190
41	Avni Gupta	MCKVE	5122	0	0	0	0	0	0	0	0.400	2-3-0 (0-0)	5122
42	Cedric R Castor	SJOAH	0	0	0	0	0	0	0	4777	0.333	2-4-0 (0-0)	4777
43	Nathaniel Nguyen	SPWAE	0	0	0	0	0	0	4727	0	0.400	3-5-2 (0-0)	4727
44	Carter McKnight	TRCHH	0	0	0	0	0	0	3994	0	0.250	2-6-0 (2-0)	3994
45	Henry J Quillin	FSTHE	0	0	0	0	0	3958	0	0	0.000	0-4-0 (1-0)	3958
46	Andrea Castagna	CAPTE	0	0	0	0	0	3680	0	0	0.400	2-3-0 (0-0)	3680
47	Sal Burkhan	MICDH	3528	0	0	0	0	0	0	0	0.375	1-2-1 (0-0)	3528
48	Emily Pickett	HNRYE	0	0	0	3431	0	0	0	0	0.333	2-4-0 (0-0)	3431
49	Bryce Lorie	GNTSE	0	0	0	0	0	3221	0	0	0.500	2-2-0 (0-0)	3221
50	Caroline Sustar	BLSAM	0	0	0	0	2859	0	0	0	0.000	0-4-0 (0-0)	2859
51	Chase Hengen	CAPTE	0	0	2384	0	0	0	0	0	0.333	1-2-0 (0-0)	2384
52	Elliot Cohagan	BLSAM	0	0	0	0	2279	0	0	0	0.000	0-4-0 (0-0)	2279
53	Henry Hertel	COMME	0	2070	0	0	0	0	0	0	0.250	0-1-1 (0-0)	2070

Gateway Chess League 2023-2024 Yearbook
Gateway Grand Prix

Grade 3 Standings

Rank	Name	Team	Elem	Grade	Class	Board	Team	Bollinger	Blitz	Action	Win %	Record W-L-D (B-H)	Total
1	Hithesh Manojkumar	OFEME	8155	4379	6524	5970	6056	7736	6714	7017	0.580	25-18-1 (0-0)	42202
2	Charlotte Wang	MMECE	6026	0	5793	6899	5960	6605	7150	7655	0.613	24-15-1 (0-0)	40295
3	Hovin He	OLDBE	7297	0	0	7208	0	7422	7152	6498	0.688	22-10-0 (0-0)	35577
4	William DeBord	NEWCE	3280	5571	0	6358	4110	6460	5638	6586	0.541	20-17-0 (1-0)	34723
5	Andrew Fang	SPDEE	5617	7640	0	6803	0	0	7842	6702	0.726	22-8-1 (0-0)	34604
6	Calvin Bollinger	MWRHE	4900	0	5693	5151	5156	5569	6289	4895	0.512	20-19-1 (0-0)	32758
7	Bryce E Corson	MMECE	3781	3974	4922	5235	6434	2226	4762	3393	0.538	20-17-2 (0-0)	29108
8	Lara D Mukherji	MMECE	0	3561	4437	4277	3891	5065	4952	5510	0.419	15-21-1 (1-0)	28132
9	Nicholas Popu	SPDEE	0	6237	5705	0	0	6032	0	5940	0.639	11-6-1 (1-0)	23914
10	Liam Hardin	MWRHE	2575	753	2993	3491	3275	2381	3888	3209	0.256	9-28-2 (1-0)	19431
11	Liam Butler	NEWCE	2326	2618	2990	0	0	4015	2656	2742	0.315	8-18-1 (0-0)	17347
12	Ahdye Ogunjobi-Hammond	NEWCE	2530	5814	3803	0	0	0	3355	1720	0.500	10-10-0 (0-0)	17222
13	Sasha Dawson	FSTHE	0	3386	0	3676	0	3043	3122	3778	0.339	8-17-3 (0-0)	17005
14	Vayun Pushpa	WLDHE	0	0	4292	4558	0	0	5686	0	0.500	10-10-0 (0-0)	14536
15	Connor Wolf	MWRHE	0	0	2856	2418	3395	3847	0	1363	0.275	5-14-1 (0-0)	13879
16	James Wolf	MWRHE	0	0	2261	2271	3443	3286	0	1126	0.225	3-14-3 (0-0)	12387
17	Simon R Lu	COMME	4886	0	0	0	0	6842	0	0	0.600	6-4-0 (0-0)	11728
18	Koshin Sinha	NEWCE	0	0	0	0	2466	6550	0	2552	0.458	5-6-1 (0-0)	11568
19	Theodore R Johnson	NEWCE	0	0	2448	2560	1590	0	0	1659	0.409	2-4-5 (0-0)	8257
20	Theo Lee	CAPTE	0	3552	0	0	0	4556	0	0	0.571	4-3-0 (0-0)	8108
21	MacLean T Holm	CAPTE	0	3395	2682	0	0	0	0	834	0.111	1-8-0 (1-0)	6911
22	Itai Gayle	FSTHE	932	0	0	0	0	2717	0	3101	0.133	1-12-2 (1-0)	6750
23	Eli Webster-Hanak	MWRHE	2628	3582	0	0	0	0	0	0	0.333	3-6-0 (0-0)	6210
24	Philip Nguyen	SPWAE	0	0	0	0	0	0	5981	0	0.500	5-5-0 (0-0)	5981
25	Lucian B Schute	CAPTE	0	0	2109	0	0	3868	0	0	0.222	2-7-0 (0-0)	5977
26	Miles Rogers	CAPTE	0	5436	0	0	0	0	0	0	0.750	3-1-0 (0-0)	5436
27	Ayaansh Kanchan	MCKVE	5408	0	0	0	0	0	0	0	0.500	2-2-1 (0-0)	5408
28	Lukas Kekhaev	KIRKE	0	0	0	0	0	0	0	5301	0.300	1-3-1 (1-0)	5301
29	Owen D Beale	COMCE	0	0	0	0	0	0	5093	0	0.500	5-5-0 (0-0)	5093
30	Charlie Rogers	CAPTE	0	4952	0	0	0	0	0	0	0.500	2-2-0 (0-0)	4952
31	Oscar Miller	CAPTE	0	0	822	0	0	4037	0	0	0.286	2-5-0 (0-0)	4859
32	Deepan Chakaravarthi Rithvik	OSTME	0	4194	0	0	0	0	0	0	0.500	2-2-0 (0-0)	4194
33	Elijah Hong	KIRKE	0	0	0	0	0	0	0	2816	0.500	2-2-0 (0-0)	2816
34	Shuzhe Chen	CAPTE	0	0	2747	0	0	0	0	0	0.250	1-3-0 (0-0)	2747
35	Peter G Barthel	CAPTE	0	0	2727	0	0	0	0	0	0.250	1-3-0 (0-0)	2727
36	Lance A Kee	CAPTE	0	0	0	0	0	2604	0	0	0.300	1-3-1 (0-0)	2604
37	Jude Hurst	FSTHE	2365	0	0	0	0	0	0	0	0.200	1-4-0 (0-0)	2365
38	Madison E Long	CAPTE	0	0	0	0	0	2185	0	0	0.200	1-4-0 (0-0)	2185
39	Sariyah Crocket	BELNE	0	0	159	888	0	784	0	0	0.000	0-6-0 (0-0)	1831
40	Dhruv Agarwal	MICDH	0	0	0	0	0	0	0	1304	0.500	1-1-0 (0-0)	1304

Gateway Chess League 2023-2024 Yearbook
Gateway Grand Prix

Grade 2 Standings

Rank	Name	Team	Elem	Grade	Class	Board	Team	Bollinger	Blitz	Action	Win %	Record W-L-D (B-H)	Total
1	Ian Yuan	GLRGE	4585	6396	4817	5391	0	2988	5396	5654	0.538	20-17-2 (0-0)	32239
2	William Bai	RSMNE	6586	6590	6692	0	0	7196	0	4733	0.542	12-10-2 (0-0)	31797
3	Emma Song	MICDH	0	5505	4352	0	3905	6299	0	5282	0.565	13-10-0 (0-0)	25343
4	Millie Furniss	IMCLM	7492	4976	4392	5904	0	0	0	0	0.676	11-5-1 (0-0)	22764
5	Dylan Gelfand	GLRGE	2837	3929	4731	3676	0	2886	0	3724	0.375	10-17-1 (0-0)	21783
6	William Armstrong	COMME	0	4884	0	4747	0	5128	0	4144	0.500	10-10-0 (0-0)	18903
7	Leo Deng	PMNTE	0	0	5451	5851	0	0	4750	0	0.526	10-9-0 (1-0)	16052
8	James Venezia	BBLRE	3770	2103	2837	2079	0	4632	0	0	0.421	8-11-0 (0-0)	15421
9	Teddy Gooch	COMME	4282	4895	0	0	0	5570	0	0	0.536	7-6-1 (0-0)	14747
10	Clayton Courter	GLRGE	0	4328	2363	0	0	3100	0	3038	0.469	7-8-1 (0-0)	12829
11	Jameson G Loboni-Jackson	CAPTE	0	0	2894	0	0	3515	0	4730	0.333	5-10-0 (0-0)	11139
12	Nolan Ambler	CAPTE	0	0	3314	0	0	3946	0	3789	0.400	6-9-0 (0-0)	11049
13	Adelaide Jordan	IMCLM	4216	0	0	5679	0	0	0	0	0.545	6-5-0 (0-0)	9895
14	Charles Allman	FSTHE	1363	0	0	0	0	2466	2602	3186	0.182	4-18-0 (2-0)	9617
15	Amelia McCallister	SHVYE	0	965	3671	0	0	2572	0	0	0.227	2-8-1 (0-0)	7208
16	Daphne J Damewood	CAPTE	0	0	2684	0	0	2353	0	1950	0.100	1-13-1 (0-0)	6987
17	Lisa Cheng	CHMOE	0	0	0	0	0	3382	0	3561	0.364	3-6-2 (0-0)	6943
18	Gino Lee	CAPTE	0	2829	0	0	0	3792	0	0	0.571	4-3-0 (0-0)	6621
19	James Nowicke	COMME	0	0	0	0	0	5273	0	0	0.600	3-2-0 (0-0)	5273
20	Howard Miao	OLDBE	0	0	0	0	0	4717	0	0	0.600	3-2-0 (0-0)	4717
21	William Sondag	BLSAM	0	0	0	0	4517	0	0	0	0.625	2-1-1 (0-0)	4517
22	Max Lourie	GNTSE	0	0	0	0	0	3912	0	0	0.500	2-2-0 (0-0)	3912
23	Ryan S Day	CAPTE	0	0	2744	0	0	0	0	0	0.000	0-4-0 (0-0)	2744
24	Shuheng Li	CAPTE	0	0	2634	0	0	0	0	0	0.000	0-4-0 (0-0)	2634
25	Harrison Hertel	COMME	0	2430	0	0	0	0	0	0	0.000	0-1-0 (1-0)	2430
26	Sam Green	REEDE	0	0	0	2407	0	0	0	0	0.500	3-3-0 (0-0)	2407
27	Arrow Harris	NEWCE	0	548	0	0	0	0	0	0	0.000	0-2-0 (0-0)	548

Grade 1 Standings

Rank	Name	Team	Elem	Grade	Class	Board	Team	Bollinger	Blitz	Action	Win %	Record W-L-D (B-H)	Total
1	Teddy Mazur	FSTHE	0	3711	4086	4183	5232	4438	5424	4477	0.449	16-20-3 (1-0)	27840
2	Gabriel P Thompson	CAPTE	0	0	3594	0	0	4604	0	4082	0.267	4-11-0 (0-0)	12280
3	Wyatt E LaPierre	CAPTE	0	0	4185	0	0	3560	0	4053	0.400	6-9-0 (0-0)	11798
4	Ruth Rubinton	CAPTE	0	3398	1932	0	0	2858	0	2248	0.132	1-15-3 (0-0)	10436
5	Henley Beelman	CAPTE	0	2058	2028	0	0	1343	0	1881	0.000	0-19-0 (0-0)	7310
6	Andrew Dawson	FSTHE	0	0	0	0	0	4470	0	2672	0.500	5-5-0 (0-0)	7142
7	Amos M Jayaprabhu	CAPTE	0	0	2057	0	0	0	0	2185	0.143	1-6-0 (0-0)	4242
8	Jerry X Chen	PONDE	0	0	0	0	0	2669	0	0	0.500	2-2-0 (0-0)	2669
9	Brooklyn L Petty	CAPTE	0	0	2531	0	0	0	0	0	0.000	0-3-0 (1-0)	2531
10	Leo Russler-Germain	FSTHE	0	0	0	0	0	2474	0	0	0.300	1-3-1 (0-0)	2474
11	Finley P Campbell	CAPTE	0	0	2378	0	0	0	0	0	0.333	0-1-2 (0-0)	2378
12	Jack M Long	CAPTE	0	0	2349	0	0	0	0	0	0.000	0-3-0 (1-0)	2349
13	Elias Burnham	NEWCE	0	0	0	0	0	0	2154	0	0.100	1-9-0 (0-0)	2154
14	Clayton E Smithers	CAPTE	0	0	0	0	0	0	0	1058	0.125	0-3-1 (0-0)	1058

Gateway Chess League 2023-2024 Yearbook
Gateway Grand Prix

Grade K Standings

Rank	Name	Team	Elem	Grade	Class	Board	Team	Bollinger	Blitz	Action	Win %	Record W-L-D (B-H)	Total
1	Harini Nallapaneni	RSMNE	0	0	0	2533	3285	5314	3000	3201	0.250	7-22-1 (1-0)	17333
2	Alex Yuan	GLRGE	0	0	0	0	0	2180	3858	3819	0.350	7-13-0 (0-0)	9857
3	Ethan Cheng	CHMOE	0	0	0	0	0	4189	0	4335	0.409	4-6-1 (0-0)	8524
4	Tina Song	MICDH	0	0	0	0	0	3270	0	2132	0.273	3-8-0 (0-0)	5402
5	Hazel L Alt	CAPTE	0	0	1293	0	0	2260	0	902	0.036	0-13-1 (0-0)	4455
6	Emmett Johnson	CAPTE	0	0	1590	0	0	1594	0	1172	0.000	0-11-0 (0-0)	4356
7	Emilio Macker	CAPTE	0	0	1683	0	0	0	0	0	0.167	0-2-1 (0-0)	1683

Gateway Chess League 2023-2024 Yearbook
Gateway Elementary Tournament

2023 Gateway Elementary Tournament

The Gateway Elementary Tournament was held 10/14/2023 at Maplewood-Richmond Heights HS.

This tournament was limited to grades K-6. All players were paired in a single section.

The team score is the sum of the scores of the top four players on each team.

Prizes - Teams - 6th and Under Division

Place	Code	Name (# of players)	Score	Solk	Cum	CumOp	Med
6th and Under Division							
1	LDUEM	LADUE MS, LADUE, MO (3)	9.0	42.0	27.0	119.5	25.5
2	NEWCE	NEW CITY ES, ST. LOUIS, MO (5)	9.0	39.0	30.0	112.5	25.0
3	PYWEM	PARKWAY WEST MS, CHESTERFIELD, MO (2)	7.5	35.0	26.0	105.0	20.0
5th and Under Division							
1	RSMNE	ROSSMAN ES, ST LOUIS, MO (5)	13.0	59.5	41.0	187.0	33.5
2	FSTHE	FORSYTH ES, ST. LOUIS, MO (6)	11.5	50.5	32.5	149.5	31.0
3	MWRHE	MAPLEWOOD- RICHMOND HTS ES, MAPLEWOOD, MO (6)	9.0	47.5	26.0	141.0	29.0
3rd and Under Division							
1	NEWCE	NEW CITY ES, ST. LOUIS, MO (3)	3.0	22.0	14.0	61.0	12.0
2	MWRHE	MAPLEWOOD- RICHMOND HTS ES, MAPLEWOOD, MO (2)	3.0	19.0	10.0	55.0	14.0

Gateway Chess League 2023-2024 Yearbook
Gateway Elementary Tournament

Prizes - Individuals

Place	Name/Team	Rate	Sc	MM	Solk	Cum	CumOp	Med
For Group 2								
1	Milly Furniss (35,IMMACOLATA SCHOOL, ST LOUIS, MO)	462	4.0	11.0	13.0	10.0	40.0	8.0
2	William Bai (16,ROSSMAN ES, ST LOUIS, MO)	730	3.0	11.0	13.0	9.0	45.0	7.5
3	Ian Yuan (87,GLENRIDGE ES, CLAYTON, MO)	nnnn	2.0	9.0	12.0	6.0	33.0	7.0
For Group 3								
1	Hithesh Manojkumar (18,O'FALLON EMGE ES, O'FALLON, MO)	680	4.0	14.0	16.0	12.0	45.0	10.0
2	Hovin He (30,OLD BONHOMME ES, ST. LOUIS, MO)	517	3.0	13.0	15.0	10.0	46.0	9.5
3	Charlotte Wang (48,MERAMEC ES, CLAYTON, MO)	356	3.0	12.5	13.5	9.0	37.0	8.5
For Group 4								
1	Hari Nallapaneni (11,ROSSMAN ES, ST LOUIS, MO)	788	4.0	14.5	17.5	14.0	52.5	9.5
2	Charles Bai (3,ROSSMAN ES, ST LOUIS, MO)	1090	4.0	13.5	16.0	11.0	50.5	9.5
3	Henry Sandberg (55,FORSYTH ES, ST. LOUIS, MO)	296	4.0	11.0	13.0	10.0	35.0	8.0
4	Vihash Jamithireddy (1,ST PETERS WARREN ES, ST PETERS,)	1334	3.5	14.5	17.5	13.0	52.5	10.0
5	Marcus Silva (9,FORSYTH ES, ST. LOUIS, MO)	849	3.5	13.0	15.5	10.5	51.5	9.0
6	Harjas Singh (24,WILD HORSE ES, CHESTERFIELD, MO)	574	3.0	14.0	16.0	8.0	46.0	9.0
7	Kyle Huang (27,CONWAY ES, CONWAY, MO)	530	3.0	13.0	15.0	9.0	45.0	9.0
8	David Pion (29,CAPTAIN ELEMENTARY, CLAYTON, MO)	522	3.0	12.5	14.5	8.0	41.0	8.5
9	Sanjana Prusty (25,WILLOW BROOK ES, ST. LOUIS, MO)	559	3.0	12.0	14.0	9.0	40.0	8.0
10	Niels Farahat (38,FORSYTH ES, ST. LOUIS, MO)	455	3.0	12.0	13.0	9.0	39.0	8.0
11	Ibai Minaya-Lemonds (21,MAPLEWOOD-RICHMOND HTS ES, MAPLE)	638	3.0	11.5	13.5	8.0	42.0	7.5
12	Arthur Yin (67,PIERREMONT ES, BALLWIN, MO)	111	3.0	11.0	12.5	10.0	38.5	7.0
13	Mannan Ahuja (8,MARY INSTITUTE/COUNTRY DAY HS, S)	861	3.0	11.0	11.5	8.0	35.5	7.5
For Group 5								
1	Krish M Ladi (2,PEGS ES, ST LOUIS, MO)	1098	5.0	14.0	17.0	15.0	55.0	10.0
2	Aryan Bezawada (5,CHESTERFIELD ES, CHESTERFIELD, M)	1019	4.0	12.0	14.0	10.0	38.0	9.0
3	Akshaj Prathi (15,HENRY ES, BALLWIN, MO)	739	3.0	14.0	16.0	10.0	46.0	9.0
4	Violeta Minaya-Lemonds (56,MAPLEWOOD-RICHMOND HTS ES, MAPLE)	291	3.0	13.0	15.0	10.0	41.0	8.5
5	Leopold Wheeler (26,SORRENTO SPRINGS ES, BALLWIN, MO)	545	3.0	13.0	15.0	9.0	45.0	9.0
6	Sidney Corson (73,MERAMEC ES, CLAYTON, MO)	nnnn	3.0	12.0	14.0	10.0	41.5	8.0
7	Henry Sondag (13,BLESSED SACRAMENT SCHOOL, BELLEV)	767	3.0	12.0	14.0	9.0	42.0	8.0
8	William S Sun (23,COMMUNITY ES, LADUE, MO)	618	3.0	10.5	10.5	7.0	37.0	7.0
9	Gwyn Stegeman (10,TILLMAN ES, KIRKWOOD, MO)	791	3.0	10.0	12.0	7.0	40.5	7.0
10	Varun Kamesh (4,KEHRS MILL ES, CHESTERFIELD, MO)	1082	3.0	9.0	9.0	12.0	28.0	5.0
For Group 6								
1	David Y Zhang (12,PARKWAY CENTRAL MS, CHESTERFIELD)	770	4.5	12.0	14.0	12.5	48.0	8.5
2	Nishanth Mohan Kumar (7,PARKWAY WEST MS, CHESTERFIELD, M)	905	4.0	15.0	18.0	13.0	54.0	10.0
3	Krish J Iyer (14,CRESTVIEW MS, ELLISVILLE, MO)	763	4.0	11.5	11.5	11.0	36.0	8.0
4	Arjun Jain (22,LADUE MS, LADUE, MO)	624	4.0	11.0	13.0	11.0	35.5	7.0
5	Aryansh Tripathy (6,PARKWAY WEST MS, CHESTERFIELD, M)	986	3.5	14.0	17.0	13.0	51.0	10.0
6	Rayden Lin (36,WYDOWN MS, ST. LOUIS, MO)	459	3.5	13.0	15.0	10.5	44.5	8.5
7	Alice Chang (32,LADUE MS, LADUE, MO)	484	3.0	13.5	15.5	10.0	46.0	9.5
8	Supratik Prusty (17,PATTONVILLE HEIGHTS MS, MARYLAND)	704	3.0	13.0	15.0	10.0	42.0	8.0
9	Bryce Esbeck (33,MAPLEWOOD-RICHMOND HTS ES, MAPLE)	470	3.0	12.0	14.0	8.0	40.0	8.0
10	Philip T Frisella (49,MAPLEWOOD-RICHMOND HTS ES, MAPLE)	347	3.0	11.0	12.0	8.0	31.0	7.0
11	Wyatt Butler (28,NEW CITY ES, ST. LOUIS, MO)	528	3.0	10.5	10.5	9.0	33.0	7.0

Gateway Chess League 2023-2024 Yearbook
Gateway Elementary Tournament

Team Standings - 6th and Under Division

Place	Code	Name (# of players)	Score	Solk	Cum	Cum Op	Med
1	LDUEM	LADUE MS, LADUE, MO (3)	9.0	42.0	27.0	119.5	25.5
		Arjun Jain (4.0, 624)	4.0	13.0	11.0	35.5	7.0
		Alice Chang (3.0, 484)	3.0	15.5	10.0	46.0	9.5
		Olivia Cao (2.0, nnnn)	2.0	13.5	6.0	38.0	9.0
2	NEWCE	NEW CITY ES, ST. LOUIS, MO (5)	9.0	39.0	30.0	112.5	25.0
		Wyatt Butler (3.0, 528)	3.0	10.5	9.0	33.0	7.0
		Mia Moyano (2.0, 318)	2.0	12.0	7.0	28.0	8.0
		Sam Bernstein (2.0, 182)	2.0	9.0	6.0	29.0	6.0
		Jaxen Barnes (2.0, 327)	2.0	7.5	8.0	22.5	4.0
3	COMME	COMMUNITY ES, LADUE, MO (4)	8.0	37.5	21.0	115.5	21.5
		William S Sun (3.0, 618)	3.0	10.5	7.0	37.0	7.0
		Simon R Lu (2.0, 456)	2.0	11.0	3.0	32.5	6.5
		Teddy Gooch (2.0, 173)	2.0	10.5	6.0	29.5	6.0
		Calder Gross (1.0, nnnn)	1.0	5.5	5.0	16.5	2.0
4	PYWEM	PARKWAY WEST MS, CHESTERFIELD, MO (2)	7.5	35.0	26.0	105.0	20.0
		Nishanth Mohan Kumar (4.0, 905)	4.0	18.0	13.0	54.0	10.0
		Aryansh Tripathy (3.5, 986)	3.5	17.0	13.0	51.0	10.0
5	MWRHE	MAPLEWOOD-RICHMOND HTS ES, MAPLEWOOD, MO (3)	7.0	33.0	17.0	92.0	19.0
		Bryce Esbeck (3.0, 470)	3.0	14.0	8.0	40.0	8.0
		Philip T Frisella (3.0, 347)	3.0	12.0	8.0	31.0	7.0
		Julian Carter (1.0, nnnn)	1.0	7.0	1.0	21.0	4.0
6	WYDNM	WYDOWN MS, ST. LOUIS, MO (2)	5.5	27.0	17.5	82.0	14.5
		Rayden Lin (3.5, 459)	3.5	15.0	10.5	44.5	8.5
		Nguyen Vuong (2.0, 336)	2.0	12.0	7.0	37.5	6.0
7	COWAM	COL WARNER MS, COLUMBIA, MO (2)	2.0	22.5	6.0	59.0	14.0
		Aditya Zambre (2.0, 136)	2.0	11.0	6.0	28.0	7.5
		Vedant Zambre (0.0, 111)	0.0	11.5	0.0	31.0	6.5

Gateway Chess League 2023-2024 Yearbook
Gateway Elementary Tournament

Team Standings - 5th and Under Division

Place	Code	Name (# of players)	Score	Solk	Cum	Cum Op	Med
1	RSMNE	ROSSMAN ES, ST LOUIS, MO (5)	13.0	59.5	41.0	187.0	33.5
		Hari Nallapaneni (4.0, 788)	4.0	17.5	14.0	52.5	9.5
		Charles Bai (4.0, 1090)	4.0	16.0	11.0	50.5	9.5
		William Bai (3.0, 730)	3.0	13.0	9.0	45.0	7.5
		Hasini Nallapaneni (2.0, 649)	2.0	13.0	7.0	39.0	7.0
2	FSTHE	FORSYTH ES, ST. LOUIS, MO (6)	11.5	50.5	32.5	149.5	31.0
		Henry Sandberg (4.0, 296)	4.0	13.0	10.0	35.0	8.0
		Marcus Silva (3.5, 849)	3.5	15.5	10.5	51.5	9.0
		Niels Farahat (3.0, 455)	3.0	13.0	9.0	39.0	8.0
		Jude Hurst (1.0, nnnn)	1.0	9.0	3.0	24.0	6.0
3	MWRHE	MAPLEWOOD-RICHMOND HTS ES, MAPLEWOOD, MO (6)	9.0	47.5	26.0	141.0	29.0
		Violeta Minaya-Lemonds (3.0, 291)	3.0	15.0	10.0	41.0	8.5
		Ibai Minaya-Lemonds (3.0, 638)	3.0	13.5	8.0	42.0	7.5
		Teddy Breihan (2.0, 419)	2.0	11.0	6.0	35.0	7.0
		Eli Webster (1.0, nnnn)	1.0	8.0	2.0	23.0	6.0
4	MMECE	MERAMEC ES, CLAYTON, MO (3)	8.0	36.0	24.0	106.5	22.0
		Charlotte Wang (3.0, 356)	3.0	13.5	9.0	37.0	8.5
		Sidney Corson (3.0, nnnn)	3.0	14.0	10.0	41.5	8.0
		Bryce E Corson (2.0, nnnn)	2.0	8.5	5.0	28.0	5.5
5	IMCLM	IMMACOLATA SCHOOL, ST LOUIS, MO (3)	8.0	34.0	19.0	98.0	20.0
		Milly Furniss (4.0, 462)	4.0	13.0	10.0	40.0	8.0
		Adelaide Jordan (2.0, 304)	2.0	12.0	6.0	34.0	7.0
		Carter Furniss (2.0, 434)	2.0	9.0	3.0	24.0	5.0
6	GLRGE	GLENRIDGE ES, CLAYTON, MO (4)	5.0	37.0	15.0	102.0	20.0
		Ian Yuan (2.0, nnnn)	2.0	12.0	6.0	33.0	7.0
		Anderson Yorg (2.0, 202)	2.0	11.0	7.0	31.0	7.0
		Dylan Gelfand (1.0, nnnn)	1.0	10.0	2.0	27.0	6.0
		Khoi Vuong (0.0, 392)	0.0	4.0	0.0	11.0	0.0
8	MCKVE	MCKELVEY ES, MARYLAND HEIGHTS, MO (2)	4.5	24.0	15.5	72.0	14.5
		Ayaansh Kanchan (2.5, 313)	2.5	12.0	8.5	35.0	6.5
		Avni Gupta (2.0, 400)	2.0	12.0	7.0	37.0	8.0
9	MICDH	MARY INSTITUTE/COUNTRY DAY HS, ST LOUIS, MO (2)	4.5	20.5	13.0	62.0	13.5
		Mannan Ahuja (3.0, 861)	3.0	11.5	8.0	35.5	7.5
		Sal Burkhan (1.5, 647)	1.5	9.0	5.0	26.5	6.0

Team Standings - 3rd and Under Division

Place	Code	Name (# of players)	Score	Solk	Cum	Cum Op	Med
1	NEWCE	NEW CITY ES, ST. LOUIS, MO (3)	3.0	22.0	14.0	61.0	12.0
		Ahdye Ogunjobi-Hammond (1.0, 181)	1.0	8.0	5.0	22.0	5.0
		William DeBord (1.0, 436)	1.0	8.0	4.0	23.0	4.0
		Liam Butler (1.0, 168)	1.0	6.0	5.0	16.0	3.0
2	MWRHE	MAPLEWOOD-RICHMOND HTS ES, MAPLEWOOD, MO (2)	3.0	19.0	10.0	55.0	14.0
		Calvin Bollinger (2.0, 453)	2.0	11.0	7.0	31.0	8.0
		Liam Hardin (1.0, nnnn)	1.0	8.0	3.0	24.0	6.0

Gateway Chess League 2023-2024 Yearbook
Gateway Elementary Tournament

Individual Standings - Overall

Individual Standings - Overall								
Place	Name/Team	Rate	Score	MMed	Solk	Cum	Cum Op	Med
1	Krish M Ladi (2,PEGS ES, ST LOUIS, MO)	1098	5.0	14.0	17.0	15.0	55.0	10.0
2	David Y Zhang (12,PARKWAY CENTRAL MS, CHESTERFIELD)	770	4.5	12.0	14.0	12.5	48.0	8.5
3	Nishanth Mohan Kumar (7,PARKWAY WEST MS, CHESTERFIELD, M)	905	4.0	15.0	18.0	13.0	54.0	10.0
4	Hari Nallapaneni (11,ROSSMAN ES, ST LOUIS, MO)	788	4.0	14.5	17.5	14.0	52.5	9.5
5	Hithesh Manojkumar (18,O'FALLON EMGE ES, O'FALLON, MO)	680	4.0	14.0	16.0	12.0	45.0	10.0
6	Charles Bai (3,ROSSMAN ES, ST LOUIS, MO)	1090	4.0	13.5	16.0	11.0	50.5	9.5
7	Aryan Bezawada (5,CHESTERFIELD ES, CHESTERFIELD, M)	1019	4.0	12.0	14.0	10.0	38.0	9.0
8	Krish J Iyer (14,CRESTVIEW MS, ELLISVILLE, MO)	763	4.0	11.5	11.5	11.0	36.0	8.0
9	Arjun Jain (22,LADUE MS, LADUE, MO)	624	4.0	11.0	13.0	11.0	35.5	7.0
10	Milly Furniss (35,IMMACOLATA SCHOOL, ST LOUIS, MO)	462	4.0	11.0	13.0	10.0	40.0	8.0
11	Henry Sandberg (55,FORSYTH ES, ST. LOUIS, MO)	296	4.0	11.0	13.0	10.0	35.0	8.0
12	Vihash Jamithireddy (1,ST PETERS WARREN ES, ST PETERS,)	1334	3.5	14.5	17.5	13.0	52.5	10.0
13	Aryansh Tripathy (6,PARKWAY WEST MS, CHESTERFIELD, M)	986	3.5	14.0	17.0	13.0	51.0	10.0
14	Marcus Silva (9,FORSYTH ES, ST. LOUIS, MO)	849	3.5	13.0	15.5	10.5	51.5	9.0
15	Rayden Lin (36,WYDOWN MS, ST. LOUIS, MO)	459	3.5	13.0	15.0	10.5	44.5	8.5
16	Akshaj Prathi (15,HENRY ES, BALLWIN, MO)	739	3.0	14.0	16.0	10.0	46.0	9.0
17	Harjas Singh (24,WILD HORSE ES, CHESTERFIELD, MO)	574	3.0	14.0	16.0	8.0	46.0	9.0
18	Alice Chang (32,LADUE MS, LADUE, MO)	484	3.0	13.5	15.5	10.0	46.0	9.5
19	Hovin He (30,OLD BONHOMME ES, ST. LOUIS, MO)	517	3.0	13.0	15.0	10.0	46.0	9.5
20	Supratik Prusty (17,PATTONVILLE HEIGHTS MS, MARYLAND)	704	3.0	13.0	15.0	10.0	42.0	8.0
21	Violeta Minaya-Lemonds (56,MAPLEWOOD-RICHMOND HTS ES, MAPLE)	291	3.0	13.0	15.0	10.0	41.0	8.5
22	Leopold Wheeler (26,SORRENTO SPRINGS ES, BALLWIN, MO)	545	3.0	13.0	15.0	9.0	45.0	9.0
&23	Kyle Huang (27,CONWAY ES, CONWAY, MO)	530	3.0	13.0	15.0	9.0	45.0	9.0
24	David Pion (29,CAPTAIN ELEMENTARY, CLAYTON, MO)	522	3.0	12.5	14.5	8.0	41.0	8.5
25	Charlotte Wang (48,MERAMEC ES, CLAYTON, MO)	356	3.0	12.5	13.5	9.0	37.0	8.5
26	Sidney Corson (73,MERAMEC ES, CLAYTON, MO)	nnnn	3.0	12.0	14.0	10.0	41.5	8.0
27	Henry Sondag (13,BLESSED SACRAMENT SCHOOL, BELLEV)	767	3.0	12.0	14.0	9.0	42.0	8.0
28	Sanjana Prusty (25,WILLOW BROOK ES, ST. LOUIS, MO)	559	3.0	12.0	14.0	9.0	40.0	8.0
29	Bryce Esbeck (33,MAPLEWOOD-RICHMOND HTS ES, MAPLE)	470	3.0	12.0	14.0	8.0	40.0	8.0
30	Niels Farahat (38,FORSYTH ES, ST. LOUIS, MO)	455	3.0	12.0	13.0	9.0	39.0	8.0
31	Ibai Minaya-Lemonds (21,MAPLEWOOD-RICHMOND HTS ES, MAPLE)	638	3.0	11.5	13.5	8.0	42.0	7.5
32	William Bai (16,ROSSMAN ES, ST LOUIS, MO)	730	3.0	11.0	13.0	9.0	45.0	7.5
33	Arthur Yin (67,PIERREMONT ES, BALLWIN, MO)	111	3.0	11.0	12.5	10.0	38.5	7.0
34	Philip T Frisella (49,MAPLEWOOD-RICHMOND HTS ES, MAPLE)	347	3.0	11.0	12.0	8.0	31.0	7.0
35	Mannan Ahuja (8,MARY INSTITUTE/COUNTRY DAY HS, S)	861	3.0	11.0	11.5	8.0	35.5	7.5
36	Wyatt Butler (28,NEW CITY ES, ST. LOUIS, MO)	528	3.0	10.5	10.5	9.0	33.0	7.0
37	William S Sun (23,COMMUNITY ES, LADUE, MO)	618	3.0	10.5	10.5	7.0	37.0	7.0
38	Gwyn Stegeman (10,TILLMAN ES, KIRKWOOD, MO)	791	3.0	10.0	12.0	7.0	40.5	7.0
39	Varun Kamesh (4,KEHRS MILL ES, CHESTERFIELD, MO)	1082	3.0	9.0	9.0	12.0	28.0	5.0
40	Andrew Fang (74,SPOEDE ES, ST LOUIS, MO)	nnnn	2.5	8.5	13.5	9.0	43.0	8.5
41	Ayaansh Kanchan (53,MCKELVEY ES, MARYLAND HEIGHTS, M)	313	2.5	6.5	12.0	8.5	35.0	6.5
42	Arav Aravinda (34,WREN HOLLOW ES, MANCHESTER, MO)	464	2.0	11.5	16.0	7.5	48.5	9.5
43	Olivia Cao (71,LADUE MS, LADUE, MO)	nnnn	2.0	9.5	13.5	6.0	38.0	9.0
44	Hasini Nallapaneni (19,ROSSMAN ES, ST LOUIS, MO)	649	2.0	9.0	13.0	7.0	39.0	7.0
45	Michael Lord (57,SPOEDE ES, ST LOUIS, MO)	254	2.0	9.0	12.5	7.5	33.5	7.0
46	Avni Gupta (44,MCKELVEY ES, MARYLAND HEIGHTS, M)	400	2.0	9.0	12.0	7.0	37.0	8.0

Gateway Chess League 2023-2024 Yearbook
Gateway Elementary Tournament

Individual Standings - Overall								
Place	Name/Team	Rate	Score	MMed	Solk	Cum	Cum Op	Med
47	Mia Moyano (52,NEW CITY ES, ST. LOUIS, MO)	318	2.0	9.0	12.0	7.0	28.0	8.0
48	Ian Yuan (87,GLENRIDGE ES, CLAYTON, MO)	nnnn	2.0	9.0	12.0	6.0	33.0	7.0
49	Adelaide Jordan (54,IMMACOLATA SCHOOL, ST LOUIS, MO)	304	2.0	8.0	12.0	6.0	34.0	7.0
50	Calvin Bollinger (39,MAPLEWOOD-RICHMOND HTS ES, MAPLE)	453	2.0	8.0	11.0	7.0	31.0	8.0
51	Anderson Yorg (59,GLENRIDGE ES, CLAYTON, MO)	202	2.0	8.0	11.0	7.0	31.0	7.0
52	Tanav Genti (58,LADUE 5TH GRADE CENTER, LADUE, M)	231	2.0	8.0	11.0	7.0	29.0	7.0
53	Teddy Breihan (42,MAPLEWOOD-RICHMOND HTS ES, MAPLE)	419	2.0	8.0	11.0	6.0	35.0	7.0
54	Gautam Dasari (43,OAK BROOK ES, BALLWIN, MO)	410	2.0	8.0	11.0	6.0	33.0	7.0
55	Nguyen Vuong (50,WYDOWN MS, ST. LOUIS, MO)	336	2.0	7.5	12.0	7.0	37.5	6.0
56	Aditya Zambre (65,COL WARNER MS, COLUMBIA, MO)	136	2.0	7.5	11.0	6.0	28.0	7.5
57	Simon R Lu (37,COMMUNITY ES, LADUE, MO)	456	2.0	7.5	11.0	3.0	32.5	6.5
58	Teddy Gooch (63,COMMUNITY ES, LADUE, MO)	173	2.0	7.0	10.5	6.0	29.5	6.0
59	Andrew Bush (60,ROSSMAN ES, ST LOUIS, MO)	194	2.0	7.0	10.0	5.0	28.0	7.0
60	James Venezia (84,BABLER ES, WILDWOOD, MO)	nnnn	2.0	6.0	10.0	4.0	27.5	6.0
61	Sam Bernstein (61,NEW CITY ES, ST. LOUIS, MO)	182	2.0	6.0	9.0	6.0	29.0	6.0
62	Bryce E Corson (72,MERAMEC ES, CLAYTON, MO)	nnnn	2.0	5.5	8.5	5.0	28.0	5.5
63	Carter Furniss (41,IMMACOLATA SCHOOL, ST LOUIS, MO)	434	2.0	5.0	9.0	3.0	24.0	5.0
64	Jaxen Barnes (51,NEW CITY ES, ST. LOUIS, MO)	327	2.0	4.0	7.5	8.0	22.5	4.0
65	Witt Rose (86,LASALLE SPRINGS MS, EUREKA, MO)	nnnn	1.5	8.5	11.5	5.5	38.0	7.0
66	Sal Burkhan (20,MARY INSTITUTE/COUNTRY DAY HS, S)	647	1.5	6.0	9.0	5.0	26.5	6.0
67	Ari Kipnis (80,NEW CITY ES, ST. LOUIS, MO)	nnnn	1.5	5.5	8.0	3.5	24.0	5.5
68	Dylan Gelfand (75,GLENRIDGE ES, CLAYTON, MO)	nnnn	1.0	7.0	10.0	2.0	27.0	6.0
69	Ashvin Sriram (83,RIDGE MEADOW ES, CHESTERFIELD, M)	nnnn	1.0	7.0	9.5	3.0	25.0	6.0
70	Jude Hurst (78,FORSYTH ES, ST. LOUIS, MO)	nnnn	1.0	7.0	9.0	3.0	24.0	6.0
71	Declan T Callaway (47,LSL ANDREWS ACADEMY, LAKE ST LOU)	384	1.0	6.5	9.5	3.0	24.0	6.5
72	Liam Hardin (77,MAPLEWOOD-RICHMOND HTS ES, MAPLE)	nnnn	1.0	6.0	8.0	3.0	24.0	6.0
73	Eli Webster (85,MAPLEWOOD-RICHMOND HTS ES, MAPLE)	nnnn	1.0	6.0	8.0	2.0	23.0	6.0
74	Ahdye Ogunjobi-Hammond (62,NEW CITY ES, ST. LOUIS, MO)	181	1.0	5.0	8.0	5.0	22.0	5.0
75	William DeBord (40,NEW CITY ES, ST. LOUIS, MO)	436	1.0	4.0	8.0	4.0	23.0	4.0
76	Julian Carter (70,MAPLEWOOD-RICHMOND HTS ES, MAPLE)	nnnn	1.0	4.0	7.0	1.0	21.0	4.0
77	Nikolai McKinney (81,GREEN TRAILS ES, ST LOUIS, MO)	nnnn	1.0	4.0	6.0	3.0	15.0	4.0
78	Oliver Bollinger (46,MAPLEWOOD-RICHMOND HTS ES, MAPLE)	387	1.0	3.0	7.0	5.0	18.0	3.0
79	Liam Butler (64,NEW CITY ES, ST. LOUIS, MO)	168	1.0	3.0	6.0	5.0	16.0	3.0
80	Calder Gross (76,COMMUNITY ES, LADUE, MO)	nnnn	1.0	2.0	5.5	5.0	16.5	2.0
81	Max Zehnder (66,MAPLEWOOD-RICHMOND HTS ES, MAPLE)	114	1.0	0.5	3.5	5.0	11.0	0.5
82	Vedant Zambre (68,COL WARNER MS, COLUMBIA, MO)	111	0.0	8.5	11.5	0.0	31.0	6.5
83	Charles Allman (69,FORSYTH ES, ST. LOUIS, MO)	nnnn	0.0	7.0	9.0	0.0	19.0	6.0
84	Itai Gayle (79,FORSYTH ES, ST. LOUIS, MO)	nnnn	0.0	5.5	7.5	0.0	20.5	4.5
85	Khoi Vuong (45,GLENRIDGE ES, CLAYTON, MO)	392	0.0	0.0	4.0	0.0	11.0	0.0

Gateway Chess League 2023-2024 Yearbook
Gateway Elementary Tournament

Individual Standings - By Grade

Individual Standings - By Grade								
Place	Name/Team	Rate	Score	MMed	Solk	Cum	CumOp	Med
For Group 2								
1	Milly Furniss (35,IMMACOLATA SCHOOL, ST LOUIS, MO)	462	4.0	11.0	13.0	10.0	40.0	8.0
2	William Bai (16,ROSSMAN ES, ST LOUIS, MO)	730	3.0	11.0	13.0	9.0	45.0	7.5
3	Ian Yuan (87,GLENRIDGE ES, CLAYTON, MO)	nnnn	2.0	9.0	12.0	6.0	33.0	7.0
4	Adelaide Jordan (54,IMMACOLATA SCHOOL, ST LOUIS, MO)	304	2.0	8.0	12.0	6.0	34.0	7.0
5	Teddy Gooch (63,COMMUNITY ES, LADUE, MO)	173	2.0	7.0	10.5	6.0	29.5	6.0
6	James Venezia (84,BABLER ES, WILDWOOD, MO)	nnnn	2.0	6.0	10.0	4.0	27.5	6.0
7	Dylan Gelfand (75,GLENRIDGE ES, CLAYTON, MO)	nnnn	1.0	7.0	10.0	2.0	27.0	6.0
8	Charles Allman (69,FORSYTH ES, ST. LOUIS, MO)	nnnn	0.0	7.0	9.0	0.0	19.0	6.0
For Group 3								
1	Hithesh Manojkumar (18,O'FALLON EMGE ES, O'FALLON, MO)	680	4.0	14.0	16.0	12.0	45.0	10.0
2	Hovin He (30,OLD BONHOMME ES, ST. LOUIS, MO)	517	3.0	13.0	15.0	10.0	46.0	9.5
3	Charlotte Wang (48,MERAMEC ES, CLAYTON, MO)	356	3.0	12.5	13.5	9.0	37.0	8.5
4	Andrew Fang (74,SPOEDE ES, ST LOUIS, MO)	nnnn	2.5	8.5	13.5	9.0	43.0	8.5
5	Ayaansh Kanchan (53,MCKELVEY ES, MARYLAND HEIGHTS, M)	313	2.5	6.5	12.0	8.5	35.0	6.5
6	Calvin Bollinger (39,MAPLEWOOD-RICHMOND HTS ES, MAPLE)	453	2.0	8.0	11.0	7.0	31.0	8.0
7	Simon R Lu (37,COMMUNITY ES, LADUE, MO)	456	2.0	7.5	11.0	3.0	32.5	6.5
8	Bryce E Corson (72,MERAMEC ES, CLAYTON, MO)	nnnn	2.0	5.5	8.5	5.0	28.0	5.5
9	Jude Hurst (78,FORSYTH ES, ST. LOUIS, MO)	nnnn	1.0	7.0	9.0	3.0	24.0	6.0
10	Liam Hardin (77,MAPLEWOOD-RICHMOND HTS ES, MAPLE)	nnnn	1.0	6.0	8.0	3.0	24.0	6.0
11	Eli Webster (85,MAPLEWOOD-RICHMOND HTS ES, MAPLE)	nnnn	1.0	6.0	8.0	2.0	23.0	6.0
12	Ahdye Ogunjobi-Hammond (62,NEW CITY ES, ST. LOUIS, MO)	181	1.0	5.0	8.0	5.0	22.0	5.0
13	William DeBord (40,NEW CITY ES, ST. LOUIS, MO)	436	1.0	4.0	8.0	4.0	23.0	4.0
14	Liam Butler (64,NEW CITY ES, ST. LOUIS, MO)	168	1.0	3.0	6.0	5.0	16.0	3.0
15	Itai Gayle (79,FORSYTH ES, ST. LOUIS, MO)	nnnn	0.0	5.5	7.5	0.0	20.5	4.5
For Group 4								
1	Hari Nallapaneni (11,ROSSMAN ES, ST LOUIS, MO)	788	4.0	14.5	17.5	14.0	52.5	9.5
2	Charles Bai (3,ROSSMAN ES, ST LOUIS, MO)	1090	4.0	13.5	16.0	11.0	50.5	9.5
3	Henry Sandberg (55,FORSYTH ES, ST. LOUIS, MO)	296	4.0	11.0	13.0	10.0	35.0	8.0
4	Vihas Jamithreddy (1,ST PETERS WARREN ES, ST PETERS,)	1334	3.5	14.5	17.5	13.0	52.5	10.0
5	Marcus Silva (9,FORSYTH ES, ST. LOUIS, MO)	849	3.5	13.0	15.5	10.5	51.5	9.0
6	Harjas Singh (24,WILD HORSE ES, CHESTERFIELD, MO)	574	3.0	14.0	16.0	8.0	46.0	9.0
7	Kyle Huang (27,CONWAY ES, CONWAY, MO)	530	3.0	13.0	15.0	9.0	45.0	9.0
8	David Pion (29,CAPTAIN ELEMENTARY, CLAYTON, MO)	522	3.0	12.5	14.5	8.0	41.0	8.5
9	Sanjana Prusty (25,WILLOW BROOK ES, ST. LOUIS, MO)	559	3.0	12.0	14.0	9.0	40.0	8.0
10	Niels Farahat (38,FORSYTH ES, ST. LOUIS, MO)	455	3.0	12.0	13.0	9.0	39.0	8.0
11	Ibai Minaya-Lemonds (21,MAPLEWOOD-RICHMOND HTS ES, MAPLE)	638	3.0	11.5	13.5	8.0	42.0	7.5
12	Arthur Yin (67,PIERREMONT ES, BALLWIN, MO)	111	3.0	11.0	12.5	10.0	38.5	7.0
13	Mannan Ahuja (8,MARY INSTITUTE/COUNTRY DAY HS, S)	861	3.0	11.0	11.5	8.0	35.5	7.5
14	Arav Aravinda (34,WREN HOLLOW ES, MANCHESTER, MO)	464	2.0	11.5	16.0	7.5	48.5	9.5
15	Michael Lord (57,SPOEDE ES, ST LOUIS, MO)	254	2.0	9.0	12.5	7.5	33.5	7.0
16	Avni Gupta (44,MCKELVEY ES, MARYLAND HEIGHTS, M)	400	2.0	9.0	12.0	7.0	37.0	8.0
17	Mia Moyano (52,NEW CITY ES, ST. LOUIS, MO)	318	2.0	9.0	12.0	7.0	28.0	8.0
18	Anderson Yorg (59,GLENRIDGE ES, CLAYTON, MO)	202	2.0	8.0	11.0	7.0	31.0	7.0
19	Gautam Dasari (43,OAK BROOK ES, BALLWIN, MO)	410	2.0	8.0	11.0	6.0	33.0	7.0
20	Sam Bernstein (61,NEW CITY ES, ST. LOUIS, MO)	182	2.0	6.0	9.0	6.0	29.0	6.0
21	Carter Furniss (41,IMMACOLATA SCHOOL, ST LOUIS, MO)	434	2.0	5.0	9.0	3.0	24.0	5.0

Gateway Chess League 2023-2024 Yearbook
Gateway Elementary Tournament

Individual Standings - By Grade								
Place	Name/Team	Rate	Score	MMed	Solk	Cum	CumOp	Med
22	Sal Burkhan (20,MARY INSTITUTE/COUNTRY DAY HS, S)	647	1.5	6.0	9.0	5.0	26.5	6.0
23	Declan T Callaway (47,LSL ANDREWS ACADEMY, LAKE ST LOU)	384	1.0	6.5	9.5	3.0	24.0	6.5
24	Nikolai McKinney (81,GREEN TRAILS ES, ST LOUIS, MO)	n n n n	1.0	4.0	6.0	3.0	15.0	4.0
25	Khoi Vuong (45,GLENRIDGE ES, CLAYTON, MO)	392	0.0	0.0	4.0	0.0	11.0	0.0
For Group 5								
1	Krish M Ladi (2,PEGS ES, ST LOUIS, MO)	1098	5.0	14.0	17.0	15.0	55.0	10.0
2	Aryan Bezawada (5,CHESTERFIELD ES, CHESTERFIELD, M)	1019	4.0	12.0	14.0	10.0	38.0	9.0
3	Akshaj Prathi (15,HENRY ES, BALLWIN, MO)	739	3.0	14.0	16.0	10.0	46.0	9.0
4	Violeta Minaya-Lemonds (56,MAPLEWOOD-RICHMOND HTS ES, MAPLE)	291	3.0	13.0	15.0	10.0	41.0	8.5
5	Leopold Wheeler (26,SORRENTO SPRINGS ES, BALLWIN, MO)	545	3.0	13.0	15.0	9.0	45.0	9.0
6	Sidney Corson (73,MERAMEC ES, CLAYTON, MO)	n n n n	3.0	12.0	14.0	10.0	41.5	8.0
7	Henry Sondag (13,BLESSED SACRAMENT SCHOOL, BELLEV)	767	3.0	12.0	14.0	9.0	42.0	8.0
8	William S Sun (23,COMMUNITY ES, LADUE, MO)	618	3.0	10.5	10.5	7.0	37.0	7.0
9	Gwyn Stegeman (10,TILLMAN ES, KIRKWOOD, MO)	791	3.0	10.0	12.0	7.0	40.5	7.0
10	Varun Kamesh (4,KEHRS MILL ES, CHESTERFIELD, MO)	1082	3.0	9.0	9.0	12.0	28.0	5.0
11	Hasini Nallapaneni (19,ROSSMAN ES, ST LOUIS, MO)	649	2.0	9.0	13.0	7.0	39.0	7.0
12	Tanav Genti (58,LADUE 5TH GRADE CENTER, LADUE, M)	231	2.0	8.0	11.0	7.0	29.0	7.0
13	Teddy Breihan (42,MAPLEWOOD-RICHMOND HTS ES, MAPLE)	419	2.0	8.0	11.0	6.0	35.0	7.0
14	Andrew Bush (60,ROSSMAN ES, ST LOUIS, MO)	194	2.0	7.0	10.0	5.0	28.0	7.0
15	Ari Kipnis (80,NEW CITY ES, ST. LOUIS, MO)	n n n n	1.5	5.5	8.0	3.5	24.0	5.5
16	Ashvin Sriram (83,RIDGE MEADOW ES, CHESTERFIELD, M)	n n n n	1.0	7.0	9.5	3.0	25.0	6.0
17	Oliver Bollinger (46,MAPLEWOOD-RICHMOND HTS ES, MAPLE)	387	1.0	3.0	7.0	5.0	18.0	3.0
18	Calder Gross (76,COMMUNITY ES, LADUE, MO)	n n n n	1.0	2.0	5.5	5.0	16.5	2.0
19	Max Zehnder (66,MAPLEWOOD-RICHMOND HTS ES, MAPLE)	114	1.0	0.5	3.5	5.0	11.0	0.5
For Group 6								
1	David Y Zhang (12,PARKWAY CENTRAL MS, CHESTERFIELD)	770	4.5	12.0	14.0	12.5	48.0	8.5
2	Nishanth Mohan Kumar (7,PARKWAY WEST MS, CHESTERFIELD, M)	905	4.0	15.0	18.0	13.0	54.0	10.0
3	Krish J Iyer (14,CRESTVIEW MS, ELLISVILLE, MO)	763	4.0	11.5	11.5	11.0	36.0	8.0
4	Arjun Jain (22,LADUE MS, LADUE, MO)	624	4.0	11.0	13.0	11.0	35.5	7.0
5	Aryansh Tripathy (6,PARKWAY WEST MS, CHESTERFIELD, M)	986	3.5	14.0	17.0	13.0	51.0	10.0
6	Rayden Lin (36,WYDOWN MS, ST. LOUIS, MO)	459	3.5	13.0	15.0	10.5	44.5	8.5
7	Alice Chang (32,LADUE MS, LADUE, MO)	484	3.0	13.5	15.5	10.0	46.0	9.5
8	Supratik Prusty (17,PATTONVILLE HEIGHTS MS, MARYLAND)	704	3.0	13.0	15.0	10.0	42.0	8.0
9	Bryce Esbeck (33,MAPLEWOOD-RICHMOND HTS ES, MAPLE)	470	3.0	12.0	14.0	8.0	40.0	8.0
10	Philip T Frisella (49,MAPLEWOOD-RICHMOND HTS ES, MAPLE)	347	3.0	11.0	12.0	8.0	31.0	7.0
11	Wyatt Butler (28,NEW CITY ES, ST. LOUIS, MO)	528	3.0	10.5	10.5	9.0	33.0	7.0
12	Olivia Cao (71,LADUE MS, LADUE, MO)	n n n n	2.0	9.5	13.5	6.0	38.0	9.0
13	Nguyen Vuong (50,WYDOWN MS, ST. LOUIS, MO)	336	2.0	7.5	12.0	7.0	37.5	6.0
14	Aditya Zambre (65,COL WARNER MS, COLUMBIA, MO)	136	2.0	7.5	11.0	6.0	28.0	7.5
15	Jaxen Barnes (51,NEW CITY ES, ST. LOUIS, MO)	327	2.0	4.0	7.5	8.0	22.5	4.0
16	Witt Rose (86,LASALLE SPRINGS MS, EUREKA, MO)	n n n n	1.5	8.5	11.5	5.5	38.0	7.0
17	Julian Carter (70,MAPLEWOOD-RICHMOND HTS ES, MAPLE)	n n n n	1.0	4.0	7.0	1.0	21.0	4.0
18	Vedant Zambre (68,COL WARNER MS, COLUMBIA, MO)	111	0.0	8.5	11.5	0.0	31.0	6.5

Gateway Chess League 2023-2024 Yearbook
Gateway Elementary Tournament

Cross Table

Cross Table																
No.	Name	Rate	ID	Team	Sp	Gr	Pts	TBrk1	TBrk2	TBrk3	TBrk4	Rnd1	Rnd2	Rnd3	Rnd4	Rnd5
1	Ladi, Krish M	1098	30321819	PEGSE	5	5	5.0	14.0	17.0	15.0	55.0	W17	W20	W16	W3	W4
2	Zhang, David Y	770	30077392	PYCEM	6	6	4.5	12.0	14.0	12.5	48.0	D42	W21	W55	W15	W12
3	Mohan Kumar, Nishanth	905	30598414	PYWEM	6	6	4.0	15.0	18.0	13.0	54.0	W24	W9	W33	L1	W18
4	Nallapaneni, Hari	788	31325478	RSMNE	5	4	4.0	14.5	17.5	14.0	52.5	W29	W23	W26	W14	L1
5	Manojkumar, Hithesh	680	30495904	OFEME	5	3	4.0	14.0	16.0	12.0	45.0	W63	W6	L39	W26	W30
6	Bai, Charles	1090	17185157	RSMNE	5	4	4.0	13.5	16.0	11.0	50.5	W28	L5	W41	W24	W13
7	Bezawada, Aryan	1019	30691059	CFLDE	5	5	4.0	12.0	14.0	10.0	38.0	L23	W34	W75	W29	W22
8	Iyer, Krish J	763	17142804	CRVWM	6	6	4.0	11.5	11.5	11.0	36.0	W57	W18	L12	W19	-X-
9	Jain, Arjun	624	17142908	LDUEM	6	6	4.0	11.0	13.0	11.0	35.5	W85	L3	W49	W42	W25
10	Furniss, Milly	462	30582024	IMCLM	5	2	4.0	11.0	13.0	10.0	40.0	L27	W43	W78	W16	W20
11	Sandberg, Henry	296	30659798	FSTHE	5	4	4.0	11.0	13.0	10.0	35.0	L43	W60	W31	W17	W28
12	Jamithireddy, Vihas	1334	30522309	SPWAE	6	4	3.5	14.5	17.5	13.0	52.5	W37	W32	W8	D13	L2
13	Tripathy, Aryansh	986	30228271	PYWEM	6	6	3.5	14.0	17.0	13.0	51.0	W36	W31	W19	D12	L6
14	Silva, Marcus	849	30564815	FSTHE	5	4	3.5	13.0	15.5	10.5	51.5	D15	W64	W40	L4	W21
15	Lin, Rayden	459	16937235	WYDNM	6	6	3.5	13.0	15.0	10.5	44.5	D14	W80	W45	L2	W40
16	Prathi, Akshaj	739	31198206	HNRYE	5	5	3.0	14.0	16.0	10.0	46.0	W30	W54	L1	L10	W53
17	Singh, Harjas	574	30885306	WLDHE	5	4	3.0	14.0	16.0	8.0	46.0	L1	W51	W34	L11	W56
18	Chang, Alice	484	17206024	LDUEM	6	6	3.0	13.5	15.5	10.0	46.0	W38	L8	W61	W32	L3
19	He, Hovin	517	30657536	OLDBE	3	3	3.0	13.0	15.0	10.0	46.0	W35	W27	L13	L8	W62
20	Prusty, Supratik	704	30694229	PVHTM	6	6	3.0	13.0	15.0	10.0	42.0	W75	L1	W54	W46	L10
21	Minaya-Lemonds, Violeta	291	30055016	MWRHE	5	5	3.0	13.0	15.0	10.0	41.0	W48	L2	W37	W66	L14
22	Wheeler, Leopold	545	30947781	SOSSE	5	5	3.0	13.0	15.0	9.0	45.0	L39	W61	W51	W33	L7
23	Huang, Kyle	530	30694185	CONWE	5	4	3.0	13.0	15.0	9.0	45.0	W7	L4	W59	L25	W52
24	Pion, David	522	30598402	CAPTE	5	4	3.0	12.5	14.5	8.0	41.0	L3	W81	W79	L6	W51
25	Wang, Charlotte	356	30018604	MMECE	5	3	3.0	12.5	13.5	9.0	37.0	L40	W76	W38	W23	L9
26	Corson, Sidney		31246519	MMECE	5	5	3.0	12.0	14.0	10.0	41.5	W59	W57	L4	L5	W42
27	Sondag, Henry	767	31026867	BLSAM	5	5	3.0	12.0	14.0	9.0	42.0	W10	L19	W53	L30	W46
28	Prusty, Sanjana	559	30694208	WLBKE	5	4	3.0	12.0	14.0	9.0	40.0	L6	W74	W52	W50	L11
29	Esbeck, Bryce	470	30769425	MWRHE	6	6	3.0	12.0	14.0	8.0	40.0	L4	W79	W74	L7	W49
30	Farahat, Niels	455	30691085	FSTHE	5	4	3.0	12.0	13.0	9.0	39.0	L16	W68	W43	W27	L5
31	Minaya-Lemonds, Ibai	638	30033467	MWRHE	5	4	3.0	11.5	13.5	8.0	42.0	W46	L13	L11	W58	W48
32	Bai, William	730	30691888	RSMNE	5	2	3.0	11.0	13.0	9.0	45.0	W50	L12	W47	L18	W64
33	Yin, Arthur	111	17185178	PMNTE	3	4	3.0	11.0	12.5	10.0	38.5	W49	W62	L3	L22	W65
34	Frisella, Philip T	347	30832871	MWRHE	6	6	3.0	11.0	12.0	8.0	31.0	W68	L7	L17	W60	W44
35	Ahuja, Mannan	861	17207535	MICDH	5	4	3.0	11.0	11.5	8.0	35.5	L19	W78	W71	L36	W41
36	Butler, Wyatt	528	16844412	NEWCE	6	6	3.0	10.5	10.5	9.0	33.0	L13	W58	W56	W35	-F-
37	Sun, William S	618	31138260	COMME	6	5	3.0	10.5	10.5	7.0	37.0	L12	W52	L21	W82	W47
38	Stegeman, Gwyn	791	30263313	TILLE	5	5	3.0	10.0	12.0	7.0	40.5	L18	W47	L25	W45	W50
39	Kamesh, Varun	1082	30037077	KMLLE	5	5	3.0	9.0	9.0	12.0	28.0	W22	W44	W5	-U-	-U-
40	Fang, Andrew		31481563	SPDEE	3	3	2.5	8.5	13.5	9.0	43.0	W25	D42	L14	W65	L15
41	Kanchan, Ayaansh	313	30729331	MCKVE	5	3	2.5	6.5	12.0	8.5	35.0	D67	W65	L6	W55	L35
42	Aravinda, Arav	464	31122477	WNHWE	5	4	2.0	11.5	16.0	7.5	48.5	D2	D40	W58	L9	L26
43	Cao, Olivia		31415468	LDUEM	6	6	2.0	9.5	13.5	6.0	38.0	W11	L10	L30	L53	W71
44	Nallapaneni, Hasini	649	31326234	RSMNE	5	5	2.0	9.0	13.0	7.0	39.0	W53	L39	L46	W61	L34
45	Lord, Michael		31093889	SPDEE	5	4	2.0	9.0	12.5	7.5	33.5	W60	D66	L15	L38	D55
46	Gupta, Avni	400	30695405	MCKVE	5	4	2.0	9.0	12.0	7.0	37.0	L31	W72	W44	L20	L27
47	Moyano, Mia	318	30769683	NEWCE	6	4	2.0	9.0	12.0	7.0	28.0	W73	L38	L32	W77	L37
48	Yuan, Ian		31455154	GLRGE	5	2	2.0	9.0	12.0	6.0	33.0	L21	W63	L50	W59	L31
49	Jordan, Adelaide	304	31152972	IMCLM	5	2	2.0	8.0	12.0	6.0	34.0	L33	W73	L9	W69	L29
50	Bollinger, Calvin	453	30952232	MWRHE	3	3	2.0	8.0	11.0	7.0	31.0	L32	W82	W48	L28	L38
51	Yorg, Anderson	202	30952419	GLRGE	5	4	2.0	8.0	11.0	7.0	31.0	W72	L17	L22	W70	L24

Gateway Chess League 2023-2024 Yearbook
Gateway Elementary Tournament

Cross Table																
No.	Name	Rate	ID	Team	Sp	Gr	Pts	TBrk1	TBrk2	TBrk3	TBrk4	Rnd1	Rnd2	Rnd3	Rnd4	Rnd5
52	Genti, Tanav	231	30891302	LDUFE	5	5	2.0	8.0	11.0	7.0	29.0	W76	L37	L28	W72	L23
53	Breihan, Teddy	419	31481665	MWRHE	5	5	2.0	8.0	11.0	6.0	35.0	L44	W69	L27	W43	L16
54	Dasari, Gautam	410	30891150	OAKBE	5	4	2.0	8.0	11.0	6.0	33.0	W66	L16	L20	L56	W73
55	Vuong, Nguyen	336	31207502	WYDNM	6	6	2.0	7.5	12.0	7.0	37.5	D65	W67	L2	L41	D45
56	Zambre, Aditya	136	30512138	COWAM	6	6	2.0	7.5	11.0	6.0	28.0	L80	W84	L36	W54	L17
57	Lu, Simon R	456	30317073	COMME	6	3	2.0	7.5	11.0	3.0	32.5	L8	L26	L66	W67	W69
58	Gooch, Teddy	173	30797546	COMME	6	2	2.0	7.0	10.5	6.0	29.5	W70	L36	L42	L31	W68
59	Bush, Andrew	194	30725959	RSMNE	5	5	2.0	7.0	10.0	5.0	28.0	L26	W83	L23	L48	W77
60	Venezia, James		31482130	BBLRE	3	2	2.0	6.0	10.0	4.0	27.5	L45	L11	W73	L34	W82
61	Bernstein, Sam	182	30769178	NEWCE	6	4	2.0	6.0	9.0	6.0	29.0	W84	L22	L18	L44	W70
62	Corson, Bryce E		31467976	MMECE	5	3	2.0	5.5	8.5	5.0	28.0	L74	L33	W83	W71	L19
63	Furniss, Carter	434	30583460	IMCLM	5	4	2.0	5.0	9.0	3.0	24.0	L5	L48	L77	W83	W72
64	Barnes, Jaxen	327	16507736	NEWCE	6	6	2.0	4.0	7.5	8.0	22.5	W69	L14	W82	-N-	L32
65	Rose, Witt		31481628	LSSSM	6	6	1.5	8.5	11.5	5.5	38.0	D55	L41	W67	L40	L33
66	Burkhan, Sal	647	30769790	MICDH	5	4	1.5	6.0	9.0	5.0	26.5	L54	D45	W57	L21	-U-
67	Kipnis, Ari		31481606	NEWCE	6	5	1.5	5.5	8.0	3.5	24.0	D41	L55	L65	L57	W84
68	Gelfand, Dylan		31481635	GLRGE	5	2	1.0	7.0	10.0	2.0	27.0	L34	L30	L69	W76	L58
69	Sriram, Ashvin		31070710	RIMEE	5	5	1.0	7.0	9.5	3.0	25.0	L64	L53	W68	L49	L57
70	Hurst, Jude		31478109	FSTHE	5	3	1.0	7.0	9.0	3.0	24.0	L58	L75	W76	L51	L61
71	Callaway, Declan T	384	31079274	ANDRM	5	4	1.0	6.5	9.5	3.0	24.0	L81	-X-	L35	L62	L43
72	Hardin, Liam		31481650	MWRHE	3	3	1.0	6.0	8.0	3.0	24.0	L51	L46	W84	L52	L63
73	Webster, Eli		31481579	MWRHE	5	3	1.0	6.0	8.0	2.0	23.0	L47	L49	L60	W84	L54
74	Ogunjobi-Hammond, Ahdye	181	30917565	NEWCE	3	3	1.0	5.0	8.0	5.0	22.0	W62	L28	L29	-U-	-U-
75	DeBord, William	436	30917460	NEWCE	3	3	1.0	4.0	8.0	4.0	23.0	L20	W70	L7	-N-	-U-
76	Carter, Julian		31481643	MWRHE	6	6	1.0	4.0	7.0	1.0	21.0	L52	L25	L70	L68	W83
77	McKinney, Nikolai		30205378	GNTSE	5	4	1.0	4.0	6.0	3.0	15.0	-U-	-F-	W63	L47	L59
78	Bollinger, Oliver	387	30832720	MWRHE	5	5	1.0	3.0	7.0	5.0	18.0	W82	L35	L10	-N-	-U-
79	Butler, Liam	168	30769366	NEWCE	3	3	1.0	3.0	6.0	5.0	16.0	W83	L29	L24	-N-	-U-
80	Gross, Calder		31470443	COMME	6	5	1.0	2.0	5.5	5.0	16.5	W56	L15	-U-	-U-	-U-
81	Zehnder, Max	114	30891145	MWRHE	5	5	1.0	0.5	3.5	5.0	11.0	W71	L24	-U-	-U-	-U-
82	Zambre, Vedant	111	30512143	COWAM	6	6	0.0	8.5	11.5	0.0	31.0	L78	L50	L64	L37	L60
83	Allman, Charles		31472063	FSTHE	5	2	0.0	7.0	9.0	0.0	19.0	L79	L59	L62	L63	L76
84	Gayle, Itai		31478900	FSTHE	5	3	0.0	5.5	7.5	0.0	20.5	L61	L56	L72	L73	L67
85	Vuong, Khoi	392	31212617	GLRGE	5	4	0.0	0.0	4.0	0.0	11.0	L9	-U-	-U-	-U-	-U-

Gateway Chess League 2023-2024 Yearbook Gateway Elementary Tournament

Wall Chart

Name/ID	Group/Team	Rate	Rnd 1	Rnd 2	Rnd 3	Rnd 4	Rnd 5
1. Vihass Jamithireddy 30522309	4 SPWAE	1334	W 23 1.0	B 16 2.0	W 14 3.0	W 6 3.5	B 12 3.5
2. Krish M Ladi 30321819	5 PEGSE	1098	B 24 1.0	W 17 2.0	B 15 3.0	W 7 4.0	B 11 5.0
3. Charles Bai 17185157	4 RSMNE	1090	W 25 1.0	B 18 1.0	W 52 2.0	B 29 3.0	W 6 4.0
4. Varun Kamesh 30037077	5 KMLLE	1082	B 26 1.0	W 19 2.0	B 18 3.0	---	---
5. Aryan Bezawada 30691059	5 CFLDE	1019	W 27 0.0	B 48 1.0	W 39 2.0	B 32 3.0	W 26 4.0
6. Aryansh Tripathy 30228271	6 PYWEM	986	B 28 1.0	W 21 2.0	W 30 3.0	B 1 3.5	B 3 3.5
7. Nishanth Mohan Kumar 30598414	6 PYWEM	905	W 29 1.0	B 22 2.0	W 66 3.0	B 2 3.0	W 31 4.0
8. Mannan Ahuja 17207535	4 MICDH	861	B 30 0.0	W 45 1.0	B 46 2.0	W 28 2.0	W 52 3.0
9. Marcus Silva 30564815	4 FSTHE	849	W 35 0.5	B 50 1.5	W 73 2.5	W 11 2.5	B 55 3.5
10. Gwyn Stegeman 30263313	5 TILLE	791	B 31 0.0	W 51 1.0	B 47 1.0	W 56 2.0	B 38 3.0
11. Hari Nallapaneni 31325478	4 RSMNE	788	W 32 1.0	B 27 2.0	W 72 3.0	B 9 4.0	W 2 4.0
12. David Y Zhang 30077392	6 PYCEM	770	B 33 0.5	W 55 1.5	B 49 2.5	W 35 3.5	W 1 4.5
13. Henry Sondag 31026867	5 BLSAM	767	W 34 1.0	B 30 1.0	W 41 2.0	B 37 2.0	W 43 3.0
14. Krish J Iyer 17142804	6 CRVWM	763	B 36 1.0	W 31 2.0	B 1 2.0	W 30 3.0	---
15. Akshaj Prathi 31198206	5 HNRYE	739	W 37 1.0	B 42 2.0	W 2 2.0	B 34 2.0	W 41 3.0
16. William Bai 30691888	2 RSMNE	730	B 38 1.0	W 1 1.0	B 51 2.0	W 31 2.0	B 50 3.0
17. Supratik Prusty 30694229	6 PVHTM	704	W 39 1.0	B 2 1.0	W 42 2.0	B 43 3.0	W 34 3.0
18. Hithesh Manojkumar 30495904	3 OFEME	680	B 40 1.0	W 3 2.0	W 4 2.0	B 72 3.0	W 37 4.0
19. Hasini Nallapaneni 31326234	5 RSMNE	649	W 41 1.0	B 4 1.0	W 43 1.0	B 60 2.0	W 48 2.0
20. Sal Burkhan 30769790	4 MICDH	647	B 42 0.0	W 56 0.5	B 36 1.5	W 55 1.5	---
21. Ibai Minaya-Lemonds 30033467	4 MWRHE	638	W 43 1.0	B 6 1.0	W 54 1.0	B 62 2.0	W 85 3.0
22. Arjun Jain 17142908	6 LDUEM	624	B 44 1.0	W 7 1.0	B 53 2.0	W 33 3.0	B 47 4.0
23. William S Sun 31138260	5 COMME	618	B 1 0.0	W 57 1.0	B 55 1.0	W 67 2.0	B 51 3.0
24. Harjas Singh 30885306	4 WLDHE	574	W 2 0.0	B 58 1.0	W 48 2.0	B 54 2.0	W 64 3.0
25. Sanjana Prusty 30694208	4 WLBKE	559	B 3 0.0	W 61 1.0	B 57 2.0	W 38 3.0	B 54 3.0
26. Leopold Wheeler 30947781	5 SOSSE	545	W 4 0.0	B 60 1.0	W 58 2.0	B 66 3.0	B 5 3.0
27. Kyle Huang 30694185	4 CONWE	530	B 5 1.0	W 11 1.0	B 59 2.0	W 47 2.0	B 57 3.0
28. Wyatt Butler 16844412	6 NEWCE	528	W 6 0.0	B 62 1.0	W 64 2.0	B 8 3.0	---
29. David Pion 30598402	4 CAPTE	522	B 7 0.0	W 65 1.0	B 63 2.0	W 3 2.0	B 58 3.0

Gateway Chess League 2023-2024 Yearbook

Gateway Elementary Tournament

30. Hovin He 30657536	3 OLDBE	517	W 8 1.0	W 13 2.0	B 6 2.0	B 14 2.0	W 71 3.0
31. Alice Chang 17206024	6 LDUEM	484	W 10 1.0	B 14 1.0	W 60 2.0	B 16 3.0	B 7 3.0
32. Bryce Esbeck 30769425	6 MWRHE	470	B 11 0.0	W 63 1.0	B 61 2.0	W 5 2.0	B 53 3.0
33. Arav Aravinda 31122477	4 WNHWE	464	W 12 0.5	B 73 1.0	W 62 2.0	B 22 2.0	W 72 2.0
34. Milly Furniss 30582024	2 IMCLM	462	B 13 0.0	W 69 1.0	B 45 2.0	W 15 3.0	B 17 4.0
35. Rayden Lin 16937235	6 WYDNM	459	B 9 0.5	W 76 1.5	B 56 2.5	B 12 2.5	W 73 3.5
36. Simon R Lu 30317073	3 COMME	456	W 14 0.0	B 72 0.0	W 20 0.0	B 79 1.0	W 82 2.0
37. Niels Farahat 30691085	4 FSTHE	455	B 15 0.0	W 75 1.0	B 69 2.0	W 13 3.0	B 18 3.0
38. Calvin Bollinger 30952232	3 MWRHE	453	W 16 0.0	B 67 1.0	W 85 2.0	B 25 2.0	W 10 2.0
39. William DeBord 30917460	3 NEWCE	436	B 17 0.0	W 78 1.0	B 5 1.0	ZERO 1.0	--- 1.0
40. Carter Furniss 30583460	4 IMCLM	434	W 18 0.0	B 85 0.0	W 80 0.0	B 68 1.0	W 77 2.0
41. Teddy Breihan 31481665	5 MWRHE	419	B 19 0.0	W 82 1.0	B 13 1.0	W 69 2.0	B 15 2.0
42. Gautam Dasari 30891150	4 OAKBE	410	W 20 1.0	W 15 1.0	B 17 1.0	B 64 1.0	W 84 2.0
43. Avni Gupta 30695405	4 MCKVE	400	B 21 0.0	W 77 1.0	B 19 2.0	W 17 2.0	B 13 2.0
44. Khoi Vuong 31212617	4 GLRGE	392	W 22 0.0	--- 0.0	--- 0.0	--- 0.0	--- 0.0
45. Oliver Bollinger 30832720	5 MWRHE	387	W 67 1.0	B 8 1.0	W 34 1.0	ZERO 1.0	--- 1.0
46. Declan T Callaway 31079274	4 ANDRM	384	B 65 0.0	--- X1.0	W 8 1.0	B 71 1.0	W 69 1.0
47. Charlotte Wang 30018604	3 MMECE	356	W 73 0.0	B 70 1.0	W 10 2.0	B 27 3.0	W 22 3.0
48. Philip T Frisella 30832871	6 MWRHE	347	B 75 1.0	W 5 1.0	B 24 1.0	W 83 2.0	B 19 3.0
49. Nguyen Vuong 31207502	6 WYDNM	336	W 81 0.5	B 79 1.5	W 12 1.5	B 52 1.5	B 56 2.0
50. Jaxen Barnes 16507736	6 NEWCE	327	B 82 1.0	W 9 1.0	B 67 2.0	ZERO 2.0	W 16 2.0
51. Mia Moyano 30769683	4 NEWCE	318	W 84 1.0	B 10 1.0	W 16 1.0	B 80 2.0	W 23 2.0
52. Ayaansh Kanchan 30729331	3 MCKVE	313	B 79 0.5	W 81 1.5	B 3 1.5	W 49 2.5	B 8 2.5
53. Adelaide Jordan 31152972	2 IMCLM	304	W 66 0.0	B 84 1.0	W 22 1.0	B 82 2.0	W 32 2.0
54. Henry Sandberg 30659798	4 FSTHE	296	B 69 0.0	W 83 1.0	B 21 2.0	W 24 3.0	W 25 4.0
55. Violeta Minaya-Lemons 30055016	5 MWRHE	291	W 85 1.0	B 12 1.0	W 23 2.0	B 20 3.0	W 9 3.0
56. Michael Lord 31093889	4 SPDEE	254	B 83 1.0	B 20 1.5	W 35 1.5	B 10 1.5	W 49 2.0
57. Tanav Gentl 30891302	5 LDUFE	231	W 70 1.0	B 23 1.0	W 25 1.0	B 77 2.0	W 27 2.0
58. Anderson Yorg 30952419	4 GLRGE	202	B 77 1.0	W 24 1.0	B 26 1.0	W 78 2.0	W 29 2.0
59. Andrew Bush 30725959	5 RSMNE	194	W 72 0.0	B 68 1.0	W 27 1.0	B 85 1.0	W 80 2.0
60. Sam Bernstein 30769178	4 NEWCE	182	B 74 1.0	W 26 1.0	B 31 1.0	W 19 1.0	B 78 2.0

Gateway Chess League 2023-2024 Yearbook

Gateway Elementary Tournament

61. Ahdye Ogunjobi-Hammond 30917565	3 NEWCE	181	W 71 1.0	B 25 1.0	W 32 1.0	---	---	1.0
62. Teddy Gooch 30797546	2 COMME	173	B 78 1.0	W 28 1.0	B 33 1.0	W 21 1.0	B 75 2.0	
63. Liam Butler 30769366	3 NEWCE	168	W 68 1.0	B 32 1.0	W 29 1.0	ZERO 1.0	---	1.0
64. Aditya Zambre 30512138	6 COWAM	136	B 76 0.0	W 74 1.0	B 28 1.0	W 42 2.0	B 24 2.0	
65. Max Zehnder 30891145	5 MWRHE	114	W 46 1.0	B 29 1.0	---	---	---	1.0
66. Arthur Yin 17185178	4 PMNTE	111	B 53 1.0	W 71 2.0	B 7 2.0	W 26 2.0	B 81 3.0	
67. Vedant Zambre 30512143	6 COWAM	111	B 45 0.0	W 38 0.0	W 50 0.0	B 23 0.0	B 83 0.0	
68. Charles Allman 31472063	2 FSTHE	nnnn	B 63 0.0	W 59 0.0	B 71 0.0	W 40 0.0	W 70 0.0	
69. Olivia Cao 31415468	6 LDUEM	nnnn	W 54 1.0	B 34 1.0	W 37 1.0	B 41 1.0	B 46 2.0	
70. Julian Carter 31481643	6 MWRHE	nnnn	B 57 0.0	W 47 0.0	B 78 0.0	W 75 0.0	B 68 1.0	
71. Bryce E Corson 31467976	3 MMECE	nnnn	B 61 0.0	B 66 0.0	W 68 1.0	W 46 2.0	B 30 2.0	
72. Sidney Corson 31246519	5 MMECE	nnnn	B 59 1.0	W 36 2.0	B 11 2.0	W 18 2.0	B 33 3.0	
73. Andrew Fang 31481563	3 SPDEE	nnnn	B 47 1.0	W 33 1.5	B 9 1.5	W 81 2.5	B 35 2.5	
74. Itai Gayle 31478900	3 FSTHE	nnnn	W 60 0.0	B 64 0.0	W 77 0.0	B 84 0.0	W 79 0.0	
75. Dylan Gelfand 31481635	2 GLRGE	nnnn	W 48 0.0	B 37 0.0	W 82 0.0	B 70 1.0	W 62 1.0	
76. Calder Gross 31470443	5 COMME	nnnn	W 64 1.0	B 35 1.0	---	---	---	1.0
77. Liam Hardin 31481650	3 MWRHE	nnnn	W 58 0.0	B 43 0.0	B 74 1.0	W 57 1.0	B 40 1.0	
78. Jude Hurst 31478109	3 FSTHE	nnnn	W 62 0.0	B 39 0.0	W 70 1.0	B 58 1.0	W 60 1.0	
79. Ari Kipnis 31481606	5 NEWCE	nnnn	W 52 0.5	W 49 0.5	B 81 0.5	W 36 0.5	B 74 1.5	
80. Nikolai McKinney 30205378	4 GNTSE	nnnn	---	---	B 40 1.0	W 51 1.0	B 59 1.0	
81. Witt Rose 31481628	6 LSSSM	nnnn	B 49 0.5	B 52 0.5	W 79 1.5	B 73 1.5	W 66 1.5	
82. Ashvin Sriram 31070710	5 RIMEE	nnnn	W 50 0.0	B 41 0.0	B 75 1.0	W 53 1.0	B 36 1.0	
83. James Venezia 31482130	2 BBLRE	nnnn	W 56 0.0	B 54 0.0	W 84 1.0	B 48 1.0	W 67 2.0	
84. Eli Webster 31481579	3 MWRHE	nnnn	B 51 0.0	W 53 0.0	B 83 0.0	W 74 1.0	B 42 1.0	
85. Ian Yuan 31455154	2 GLRGE	nnnn	B 55 0.0	W 40 1.0	B 38 1.0	W 59 2.0	B 21 2.0	

Gateway Chess League 2023-2024 Yearbook Gateway Elementary Tournament

Grand Prix Scores													
Section - ELEMENTARY													
Num	Player Name	USCF ID	Grade	Team	Pre Rating	Post Rating	Round 1	Round 2	Round 3	Round 4	Round 5	Raw Points	Points
1	Krish M Ladi	30321819	5	PEGSE	1098	1129	1339 W 34	1501 W 22	1550 W 18	1722 W 6	1648 W 7	7760	9312
2	David Y Zhang	30077392	6	PYCEM	770	864	867 D 44	1326 W 36	1117 W 55	1410 W 15	2111 W 12	6831	8197
3	Aryan Bezawada	30691059	5	CFLDE	1166	1127	587 L 28	1215 W 38	1230 W 68	1300 W 37	1370 W 30	5702	6842
4	Charles Bai	17185157	4	RSMNE	1065	1048	1368 W 31	789 L 8	1152 W 41	1337 W 35	1788 W 13	6434	7721
5	Krish J Iyer	17142804	6	CRVWM	907	928	1271 W 43	1435 W 25	1311 L 12	1463 W 23	901 X	6381	7657
6	Nishanth Mohan Kumar	30598414	6	PYWEM	905	922	1337 W 35	1492 W 9	1120 W 39	1129 L 1	1435 W 25	6513	7816
7	Hari Nallapaneni	31325478	4	RSMNE	768	848	1300 W 37	1387 W 28	1343 W 33	1621 W 14	1129 L 1	6780	8136
8	Hithesh Manojkumar	30495904	3	OFEME	612	789	1163 W 52	1848 W 4	1098 L 16	1343 W 33	1344 W 32	6796	8155
9	Arjun Jain	17142908	6	LDUEM	624	692	1175 W 82	922 L 6	1102 W 56	1267 W 44	1378 W 29	5844	7013
10	Milly Furniss	30582024	2	IMCLM	459	685	734 L 20	1275 W 42	1183 W 70	1550 W 18	1501 W 22	6243	7492
11	Henry Sandberg	30659798	4	FSTHE	296	563	475 L 42	1053 W 57	1462 W 24	1339 W 34	1368 W 31	5697	6836
12	Vihash Jamithireddy	30522309	4	SPWAE	1362	1311	1404 W 27	1534 W 19	1728 W 5	1388 D 13	864 L 2	6918	8302
13	Aryansh Tripathy	30228271	6	PYWEM	968	988	1429 W 26	1462 W 24	1463 W 23	1711 D 12	1048 L 4	7113	8536
14	Marcus Silva	30564815	4	FSTHE	843	821	1010 D 15	1169 W 50	1333 W 40	848 L 7	1326 W 36	5686	6823
15	Rayden Lin	16937235	6	WYDNM	459	610	1221 D 14	1218 W 69	1147 W 53	864 L 2	1333 W 40	5783	6940
16	Varun Kamesh	30037077	5	KMLLE	1087	1098	1370 W 30	1266 W 45	1589 W 8	0 U	0 U	4225	5070
17	Mannan Ahuja	17207535	4	MICDH	861	791	663 L 23	1183 W 70	1047 W 73	629 L 26	1152 W 41	4674	5609
18	Akshaj Prathi	31198206	5	HNRYE	754	750	1344 W 32	1196 W 49	1129 L 1	685 L 10	1238 W 46	5592	6710
19	William Bai	30691888	2	RSMNE	751	734	1235 W 47	1311 L 12	1138 W 54	635 L 25	1169 W 50	5488	6586
20	Henry Sondag	31026867	5	BLSAM	767	734	1485 W 10	663 L 23	1238 W 46	544 L 32	1213 W 48	5143	6172
21	Gwyn Stegeman	30263313	5	TILLE	791	705	635 L 25	1138 W 54	578 L 29	1147 W 53	1235 W 47	4733	5680
22	Supratik Prusty	30694229	6	PVHTM	704	701	1230 W 68	1129 L 1	1196 W 49	1213 W 48	685 L 10	5453	6544
23	Hovin He	30657536	3	OLDBE	517	663	1591 W 17	1534 W 20	988 L 13	928 L 5	1040 W 59	6081	7297
24	Ibai Minaya-Lemonds	30033467	4	MWRHE	682	662	1213 W 48	988 L 13	563 L 11	1004 W 64	1164 W 51	4932	5918
25	Alice Chang	17206024	6	LDUEM	484	635	1505 W 21	928 L 5	1010 W 63	1534 W 19	922 L 6	5899	7079
26	Wyatt Butler	16844412	6	NEWCE	528	629	988 L 13	1004 W 64	1011 W 62	1591 W 17	0 F	4594	5513
27	William S Sun	31138260	5	COMME	618	604	1311 L 12	1047 W 58	526 L 36	912 W 83	1138 W 54	4934	5921
28	Kyle Huang	30694185	4	CONWE	530	587	1927 W 3	848 L 7	1035 W 60	578 L 29	1047 W 58	5435	6522
29	Charlotte Wang	30018604	3	MMECE	554	578	533 L 40	905 W 80	1505 W 21	1387 W 28	692 L 9	5022	6026

Gateway Chess League 2023-2024 Yearbook
Gateway Elementary Tournament

Grand Prix Scores													
Section - ELEMENTARY													
Num	Player Name	USCF ID	Grade	Team	Pre Rating	Post Rating	Round 1	Round 2	Round 3	Round 4	Round 5	Raw Points	Points
30	Leopold Wheeler	30947781	5	SOSSE	545	570	1098 L 16	1010 W 63	1022 W 61	1120 W 39	1127 L 3	5377	6452
31	Sanjana Prusty	30694208	4	WLBKE	559	568	1048 L 4	1020 W 74	1047 W 58	1235 W 47	563 L 11	4913	5896
32	Niels Farahat	30691085	4	FSTHE	455	544	750 L 18	905 W 79	1275 W 42	1534 W 20	789 L 8	5253	6304
33	Sidney Corson	31246519	5	MMECE	392	543	1035 W 60	1271 W 43	848 L 7	789 L 8	1267 W 44	5210	6252
34	Harjas Singh	30885306	4	WLDHE	519	539	1129 L 1	1022 W 61	1215 W 38	563 L 11	1011 W 62	4940	5928
35	David Pion	30598402	4	CAPTE	522	537	922 L 6	967 W 76	993 W 75	1048 L 4	1022 W 61	4952	5942
36	Violeta Minaya-Lemons	30055016	5	MWRHE	302	526	1164 W 51	864 L 2	1404 W 27	1359 W 65	821 L 14	5612	6734
37	Bryce Esbeck	30769425	6	MWRHE	470	500	848 L 7	993 W 75	1020 W 74	1127 L 3	1102 W 56	5090	6108
38	Philip T Frisella	30832871	6	MWRHE	347	415	905 W 79	1127 L 3	539 L 34	1053 W 57	1266 W 45	4890	5868
39	Arthur Yin	17185178	4	PMNTE	111	320	1102 W 56	1040 W 59	922 L 6	570 L 30	1005 W 66	4639	5567
40	Andrew Fang	31481563	3	SPDEE	Unr.	533	1378 W 29	867 D 44	821 L 14	1005 W 66	610 L 15	4681	5617
41	Ayaansh Kanchan	30729331	3	MCKVE	313	352	546 D 67	1005 W 66	1048 L 4	1117 W 55	791 L 17	4507	5408
42	Olivia Cao	31415468	6	LDUEM	522	475	1363 W 11	685 L 10	544 L 32	438 L 46	1047 W 73	4077	4892
43	Simon R Lu	30317073	3	COMME	510	471	928 L 5	543 L 33	559 L 65	946 W 67	1096 W 72	4072	4886
44	Arav Aravinda	31122477	4	WNHWE	464	467	1264 D 2	933 D 40	1004 W 64	692 L 9	543 L 33	4436	5323
45	Hasini Nallapaneni	31326234	5	RSMNE	494	466	1238 W 46	1098 L 16	413 L 48	1010 W 63	415 L 38	4174	5009
46	Teddy Breihan	31481665	5	MWRHE	Unr.	438	466 L 45	1096 W 72	734 L 20	1275 W 42	750 L 18	4321	5185
47	Calvin Bollinger	30952232	3	MWRHE	453	435	734 L 19	912 W 83	1164 W 51	568 L 31	705 L 21	4083	4900
48	Avni Gupta	30695405	4	MCKVE	400	413	662 L 24	905 W 81	1266 W 45	701 L 22	734 L 20	4268	5122
49	Gautam Dasari	30891150	4	OAKBE	410	396	1359 W 65	750 L 18	701 L 22	211 L 62	905 W 78	3926	4711
50	Jaxen Barnes	16507736	6	NEWCE	327	369	1096 W 72	821 L 14	912 W 83	0 U	734 L 19	3563	4276
51	Ian Yuan	31455154	2	GLRGE	Unr.	364	526 L 36	1163 W 52	435 L 47	1035 W 60	662 L 24	3821	4585
52	Carter Furniss	30583460	4	IMCLM	434	363	789 L 8	364 L 51	310 L 71	901 W 84	905 W 81	3269	3923
53	Michael Lord	31093889	4	SPDEE	273	347	1053 W 57	959 D 65	610 L 15	705 L 21	717 D 55	4044	4853
54	Mia Moyano	30769683	4	NEWCE	318	338	905 W 78	705 L 21	734 L 19	1110 W 71	604 L 27	4058	4870
55	Nguyen Vuong	31207502	6	WYDNM	336	317	605 D 66	946 W 67	864 L 2	352 L 41	747 D 53	3514	4217
56	Adelaide Jordan	31152972	2	IMCLM	304	302	320 L 39	905 W 78	692 L 9	1096 W 72	500 L 37	3513	4216
57	James Venezia	31482130	2	BBLRE	Unr.	253	347 L 53	563 L 11	905 W 78	415 L 38	912 W 83	3142	3770
58	Tanav Genti	30891302	5	LDUFE	231	247	905 W 80	604 L 27	568 L 31	905 W 81	587 L 28	3569	4283

Gateway Chess League 2023-2024 Yearbook Gateway Elementary Tournament

Grand Prix Scores													
Section - ELEMENTARY													
Num	Player Name	USCF ID	Grade	Team	Pre Rating	Post Rating	Round 1	Round 2	Round 3	Round 4	Round 5	Raw Points	Points
59	Bryce E Corson	31467976	3	MMECE	Unr.	240	220 L 74	320 L 39	901 W 84	1047 W 73	663 L 23	3151	3781
60	Andrew Bush	30725959	5	RSMNE	194	235	543 L 33	901 W 84	587 L 28	364 L 51	1110 W 71	3505	4206
61	Anderson Yorg	30952419	4	GLRGE	202	222	905 W 81	539 L 34	570 L 30	905 W 77	537 L 35	3456	4147
62	Aditya Zambre	30512138	6	COWAM	136	211	418 L 69	901 W 85	629 L 26	1196 W 49	539 L 34	3683	4420
63	Sam Bernstein	30769178	4	NEWCE	182	210	901 W 85	570 L 30	635 L 25	466 L 45	905 W 77	3477	4172
64	Teddy Gooch	30797546	2	COMME	173	204	905 W 77	629 L 26	467 L 44	662 L 24	905 W 79	3568	4282
65	Sal Burkhan	30769790	4	MICDH	647	559	396 L 49	747 D 53	1271 W 43	526 L 36	0 U	2940	3528
66	Witt Rose	31481628	6	LSSSM	Unr.	205	717 D 55	352 L 41	946 W 67	533 L 40	320 L 39	2868	3442
67	Ari Kipnis	31481606	5	NEWCE	Unr.	146	752 D 41	317 L 55	205 L 66	471 L 43	901 W 85	2646	3175
68	William DeBord	30917460	3	NEWCE	436	430	701 L 22	905 W 77	1127 L 3	0 U	0 U	2733	3280
69	Calder Gross	31470443	5	COMME	Unr.	418	1011 W 62	610 L 15	0 U	0 U	0 U	1621	1945
70	Oliver Bollinger	30832720	5	MWRHE	387	383	912 W 83	791 L 17	685 L 10	0 U	0 U	2388	2866
71	Nikolai McKinney	30205378	4	GNTSE	Unr.	310	0 U	0 F	1163 W 52	338 L 54	235 L 60	1736	2083
72	Ashvin Sriram	31070710	5	RIMEE	Unr.	296	369 L 50	438 L 46	905 W 79	302 L 56	471 L 43	2485	2982
73	Declan T Callaway	31079274	4	ANDRM	384	247	167 L 76	901 X	791 L 17	240 L 59	475 L 42	2574	3089
74	Ahdye Ogunjobi-Hammond	30917565	3	NEWCE	181	220	1040 W 59	568 L 31	500 L 37	0 U	0 U	2108	2530
75	Liam Butler	30769366	3	NEWCE	168	193	901 W 84	500 L 37	537 L 35	0 U	0 U	1938	2326
76	Max Zehnder	30891145	5	MWRHE	114	167	1047 W 73	537 L 35	0 U	0 U	0 U	1584	1901
77	Jude Hurst	31478109	3	FSTHE	Unr.	105	204 L 64	430 L 68	905 W 80	222 L 61	210 L 63	1971	2365
78	Eli Webster	31481579	3	MWRHE	Unr.	105	338 L 54	302 L 56	253 L 57	901 W 85	396 L 49	2190	2628
79	Dylan Gelfand	31481635	2	GLRGE	Unr.	105	415 L 38	544 L 32	296 L 72	905 W 80	204 L 64	2364	2837
80	Julian Carter	31481643	6	MWRHE	Unr.	105	247 L 58	578 L 29	105 L 77	105 L 79	901 W 84	1936	2323
81	Liam Hardin	31481650	3	MWRHE	Unr.	105	222 L 61	413 L 48	901 W 85	247 L 58	363 L 52	2146	2575
82	Khoi Vuong	31212617	4	GLRGE	392	375	692 L 9	0 U	0 U	0 U	0 U	692	830
83	Vedant Zambre	30512143	6	COWAM	111	112	383 L 70	435 L 47	369 L 50	604 L 27	253 L 57	2044	2453
84	Charles Allman	31472063	2	FSTHE	Unr.	101	193 L 75	235 L 60	240 L 59	363 L 52	105 L 80	1136	1363
85	Itai Gayle	31478900	3	FSTHE	Unr.	101	210 L 63	211 L 62	105 L 81	105 L 78	146 L 67	777	932

Gateway Chess League 2023-2024 Yearbook
Ed Baur Tournament

2023 Ed Baur Tournament

Tournament was held 10/28/2023 at Maplewood-Richmond Heights HS.

Players were paired only against other players in their same grade except for grades 1 and 2, who were combined into a single section. Teams scores are the sum of the scores of the team's top four players, regardless of which section the player played in.

Prizes - Teams - High School Division

Place	Code	Name (# of players)	Score	Solk	Cum	Cum Op	Med
High School Division							
1	VIANH	VIANNEY HS, KIRKWOOD, MO (6)	13.0	35.5	33.0	92.0	16.0
2	WBSTH	WEBSTER GROVES HS, WEBSTER GROVES, MO (4)	11.5	37.5	31.5	94.0	18.0
3	ELVRH	ELVERADO HS, ELKVILLE, IL (4)	10.0	26.0	21.5	66.5	13.5
4	MEHLH	MEHLVILLE HS, ST LOUIS, MO (3)	9.5	29.5	24.0	71.5	15.5
9th and Under Division							
1	BEEAH	BELLEVILLE EAST HS, BELLEVILLE, IL (7)	11.0	32.5	28.0	83.0	15.0
2	MARQH	MARQUETTE HS, CHESTERFIELD, MO (2)	5.0	18.5	11.0	47.0	9.0
8th and Under Division							
1	HIXNM	HIXSON MS, WEBSTER GROVES, MO (6)	8.5	35.5	20.0	88.0	18.0
2	MCKYH	MCKINLEY CLA, ST LOUIS, MO (6)	8.5	29.5	19.0	78.0	14.0
6th and Under Division							
1	PYWEM	PARKWAY WEST MS, CHESTERFIELD, MO (4)	9.5	32.5	24.0	78.5	16.0
2	NEWCE	NEW CITY ES, ST. LOUIS, MO (5)	8.5	32.5	22.5	71.0	16.5
5th and Under Division							
1	RSMNE	ROSSMAN ES, ST LOUIS, MO (4)	11.0	37.5	31.5	86.0	20.0
2	MMECE	MERAMEC ES, CLAYTON, MO (5)	9.5	27.0	25.5	61.0	14.0
3rd and Under Division							
1	SPDEE	SPOEDE ES, ST LOUIS, MO (2)	7.0	15.0	18.0	38.0	8.0
2	NEWCE	NEW CITY ES, ST. LOUIS, MO (4)	6.5	28.5	15.5	74.5	13.5

Prizes - Individuals

Place	Name/Team	Rate	Score	MMed	Solk	Cum	CumOp	Med
Grade 12								
1	Issaac L Craig (3,ELVERADO HS, ELKVILLE, IL)	629	4.0	6.0	7.5	10.0	20.5	3.5
2	Landon W Caraker (4,ELVERADO HS, ELKVILLE, IL)	626	3.0	6.0	7.5	7.5	18.5	3.5
3	Aron Katon (1,MAPLEWOOD-RICHMOND HTS HS, MAPLE)	781	2.5	8.5	10.0	6.5	25.5	4.5

Gateway Chess League 2023-2024 Yearbook
Ed Baur Tournament

Prizes - Individuals								
Place	Name/Team	Rate	Score	MMed	Solk	Cum	CumOp	Med
Grade 11								
1	Sanel Brka (1,MEHLVILLE HS, ST LOUIS, MO)	1024	4.0	9.0	9.0	10.0	24.0	6.0
2	Benjamin A Dunsford (2,WEBSTER GROVES HS, WEBSTER GROVE)	950	3.0	9.5	11.5	8.0	29.0	5.5
3	Joseph Nesselhauf (4,VIANNEY HS, KIRKWOOD, MO)	919	3.0	8.0	9.0	7.0	22.0	4.0
4	Alex Khater (8,VIANNEY HS, KIRKWOOD, MO)	436	3.0	7.5	8.5	9.0	23.0	3.5
5	Ivan Peregrino-Armas (5,VIANNEY HS, KIRKWOOD, MO)	662	3.0	6.5	8.0	7.0	19.0	3.5
Grade 10								
1	Hank Yau (1,WEBSTER GROVES HS, WEBSTER GROVE)	1662	4.0	7.5	9.5	10.0	25.5	4.5
2	Austin Minute (3,WEBSTER GROVES HS, WEBSTER GROVE)	997	3.5	6.5	7.5	9.5	18.5	4.0
3	Weston Holekamp (5,PARKWAY CENTRAL HS, CHESTERFIELD)	855	3.0	8.0	9.0	7.0	23.0	4.0
Grade 9								
1	Dominic Khaul (14,VIANNEY HS, KIRKWOOD, MO)	nnnn	4.0	8.0	10.0	10.0	28.0	5.0
2	Abishek Aravinda (1,PARKWAY SOUTH HS, MANCHESTER, MO)	1417	3.5	8.5	10.5	8.0	25.0	5.0
3	Nathaniel Joseph (11,MEHLVILLE HS, ST LOUIS, MO)	nnnn	3.5	7.5	9.0	8.0	20.0	4.0
4	Aaryan Srivastava (3,MARQUETTE HS, CHESTERFIELD, MO)	887	3.0	8.5	10.5	8.0	27.0	5.0
5	Owen Jacobs (10,BELLEVILLE EAST HS, BELLEVILLE,)	nnnn	3.0	8.0	9.0	9.0	24.0	4.0
6	Oliver Cleveland (7,BELLEVILLE EAST HS, BELLEVILLE,)	nnnn	3.0	8.0	8.5	7.0	21.0	4.0
7	Jaxson Kelly (13,BELLEVILLE EAST HS, BELLEVILLE,)	nnnn	3.0	5.0	5.5	6.0	15.0	2.0
Grade 8								
1	Scott Shen (3,SELVIDGE MS, BALLWIN, MO)	736	4.0	7.5	8.0	10.0	20.0	4.5
2	Siddharth Dasari (1,PARKWAY SOUTHWEST MS, MANCHESTER)	837	3.0	9.0	9.0	9.0	24.0	5.0
3	James Knapp (13,HIXSON MS, WEBSTER GROVES, MO)	nnnn	3.0	7.0	8.5	7.0	22.0	4.0
4	Dominic Rodriguez (7,O'FALLON CHRISTIAN MS, O'FALLON,)	445	3.0	5.0	5.0	6.0	13.0	2.5
5	Leah M Pekarcik (9,FRANCIS HOWELL MS, ST CHARLES, M)	213	3.0	2.0	2.0	6.0	5.0	1.0
Grade 7								
1	Asha Silva (3,THOMAS JEFFERSON SCHOOL, ST LOUI)	1076	3.5	8.0	9.0	9.0	24.5	5.0
2	Amy Gorislavsky (2,PARKWAY WEST MS, CHESTERFIELD, M)	1189	3.0	8.5	10.5	8.5	24.5	5.0
3	Keshav Pallavur (6,PARKWAY WEST MS, CHESTERFIELD, M)	914	3.0	8.0	8.0	7.0	20.0	4.5
4	Jakob K Kekhaev (4,WESTMINSTER CHRISTIAN HS, ST. LO)	1039	3.0	7.5	9.5	7.5	25.5	4.5
Grade 6								
1	Finn Pagliarini (1,HIXSON MS, WEBSTER GROVES, MO)	1124	3.5	8.0	10.0	9.0	26.0	5.0
2	Tejas R Kota (4,BARNWELL MS, ST CHARLES, MO)	921	3.5	6.5	8.5	8.5	22.5	4.0
3	Jonathan Kwong (3,PARKWAY SOUTHWEST MS, MANCHESTER)	952	3.0	8.5	10.5	9.0	27.0	5.0
4	Supratik Prusty (8,PATTONVILLE HEIGHTS MS, MARYLAND)	704	3.0	7.5	8.5	7.0	20.0	4.0
5	Aryansh Tripathy (2,PARKWAY WEST MS, CHESTERFIELD, M)	986	3.0	6.5	8.5	7.0	20.5	4.0
6	Arjun Patel (10,FRONTIER MS, O'FALLON, MO)	534	3.0	6.5	6.5	7.0	18.5	3.5

Gateway Chess League 2023-2024 Yearbook
Ed Baur Tournament

Prizes - Individuals								
Place	Name/Team	Rate	Score	MMed	Solk	Cum	CumOp	Med
7	Shane Morgan-Gillard (6,NEW CITY ES, ST. LOUIS, MO)	786	3.0	4.5	4.5	8.0	12.5	2.5
Grade 5								
1	Henry Sondag (3,BLESSED SACRAMENT SCHOOL, BELLEV)	767	3.5	8.5	10.5	8.5	29.5	5.5
2	Aryan Bezawada (2,CHESTERFIELD ES, CHESTERFIELD, M)	1019	3.0	8.5	10.0	9.0	24.0	5.0
3	Hasini Nallapaneni (4,ROSSMAN ES, ST LOUIS, MO)	649	3.0	7.5	8.5	8.0	21.5	4.5
4	Akshaj Prathi (15,HENRY ES, BALLWIN, MO)	nnnn	3.0	6.5	7.0	6.0	15.5	3.0
5	Nikhil J Mukherji (6,MERAMEC ES, CLAYTON, MO)	343	3.0	5.0	5.0	7.0	12.0	3.0
Grade 4								
1	Mannan Ahuja (1,MARY INSTITUTE/COUNTRY DAY HS, S)	861	4.0	7.5	9.5	10.0	26.5	4.5
2	Sam Bernstein (19,NEW CITY ES, ST. LOUIS, MO)	182	3.0	9.0	10.5	9.0	23.5	5.0
3	Arav Aravinda (9,WREN HOLLOW ES, MANCHESTER, MO)	464	3.0	8.5	10.0	8.0	24.5	5.5
4	Kyle Huang (7,CONWAY ES, CONWAY, MO)	530	3.0	8.0	10.0	8.0	26.0	5.0
5	Hari Nallapaneni (3,ROSSMAN ES, ST LOUIS, MO)	788	3.0	8.0	9.5	8.0	25.0	5.0
6	Niels Farahat (10,FORSYTH ES, ST. LOUIS, MO)	455	3.0	6.0	6.5	7.0	18.0	3.0
Grade 3								
1	Andrew Fang (10,SPOEDE ES, ST LOUIS, MO)	nnnn	4.0	7.5	8.5	10.0	22.0	4.5
2	William DeBord (3,NEW CITY ES, ST. LOUIS, MO)	436	3.0	8.5	8.5	6.0	23.0	4.5
3	Ahdye Ogunjobi-Hammond (5,NEW CITY ES, ST. LOUIS, MO)	181	3.0	8.0	10.0	8.0	25.0	4.0
4	Miles Rogers (15,CAPTAIN ELEMENTARY, CLAYTON, MO)	nnnn	3.0	7.0	7.5	8.0	20.5	4.5
5	Nicholas Popu (7,SPOEDE ES, ST LOUIS, MO)	101	3.0	6.5	6.5	8.0	16.0	3.5
Grade 2								
1	Ian Yuan (16,GLENRIDGE ES, CLAYTON, MO)	nnnn	3.5	7.0	8.0	9.0	22.5	4.0
2	William Bai (1,ROSSMAN ES, ST LOUIS, MO)	730	3.0	9.5	11.0	8.5	23.5	6.0
3	Emma Song (14,MARY INSTITUTE/COUNTRY DAY HS, S)	nnnn	3.0	6.0	7.0	7.0	19.5	3.0
Grade 1								
1	Ruth Rubinton (13,CAPTAIN ELEMENTARY, CLAYTON, MO)	nnnn	1.0	6.5	10.0	3.0	21.5	5.5
2	Teddy Mazur (11,FORSYTH ES, ST. LOUIS, MO)	nnnn	1.0	5.5	8.5	3.0	16.5	5.5
3	Henley Beelman (5,CAPTAIN ELEMENTARY, CLAYTON, MO)	nnnn	0.0	5.0	8.0	0.0	15.0	4.0

Gateway Chess League 2023-2024 Yearbook
Ed Baur Tournament

Standings - Teams							
Place	Code	Name (# of players)	Score	Solk	Cum	CumOp	Med
High School Division							
1	VIANH	VIANNEY HS, KIRKWOOD, MO (6)	13.0	35.5	33.0	92.0	16.0
		Dominic Khaul (4.0, nnnn)	4.0	10.0	10.0	28.0	5.0
		Joseph Nesselhauf (3.0, 919)	3.0	9.0	7.0	22.0	4.0
		Alex Khater (3.0, 436)	3.0	8.5	9.0	23.0	3.5
		Ivan Peregrino-Armas (3.0, 662)	3.0	8.0	7.0	19.0	3.5
2	WBSTH	WEBSTER GROVES HS, WEBSTER GROVES, MO (4)	11.5	37.5	31.5	94.0	18.0
		Hank Yau (4.0, 1662)	4.0	9.5	10.0	25.5	4.5
		Austin Minute (3.5, 997)	3.5	7.5	9.5	18.5	4.0
		Benjamin A Dunsford (3.0, 950)	3.0	11.5	8.0	29.0	5.5
		Jack Mensing (1.0, nnnn)	1.0	9.0	4.0	21.0	4.0
3	ELVRH	ELVERADO HS, ELKVILLE, IL (4)	10.0	26.0	21.5	66.5	13.5
		Issaac L Craig (4.0, 629)	4.0	7.5	10.0	20.5	3.5
		Landon W Caraker (3.0, 626)	3.0	7.5	7.5	18.5	3.5
		Luke Hunziker (2.0, nnnn)	2.0	6.0	3.0	15.5	3.5
		Aubree Noeth (1.0, nnnn)	1.0	5.0	1.0	12.0	3.0
4	MEHLH	MEHLVILLE HS, ST LOUIS, MO (3)	9.5	29.5	24.0	71.5	15.5
		Sanel Brka (4.0, 1024)	4.0	9.0	10.0	24.0	6.0
		Nathaniel Joseph (3.5, nnnn)	3.5	9.0	8.0	20.0	4.0
		Leandro Santana Malagon (2.0, nnnn)	2.0	11.5	6.0	27.5	5.5
5	BEEAH	BELLEVILLE EAST HS, BELLEVILLE, IL (9)	8.0	30.5	17.0	74.0	14.5
		Maximus A Ziegler (2.0, nnnn)	2.0	9.0	3.0	21.5	4.5
		Joshua Odell (2.0, nnnn)	2.0	7.0	4.0	17.0	4.0
		Kamden D Hearn (2.0, 885)	2.0	7.5	4.0	18.5	3.0
		Isaiah Reed (2.0, 437)	2.0	7.0	6.0	17.0	3.0
6	NORMH	NORMANDY HS, ST LOUIS, MO (4)	7.5	30.0	19.0	71.0	14.5
		Amir Brown (2.5, nnnn)	2.5	8.0	7.0	20.0	3.5
		Zac Barber (2.0, nnnn)	2.0	7.5	5.0	17.0	4.0
		Lawrence Fisher (2.0, nnnn)	2.0	6.0	4.0	14.0	2.0
		Adaiah Gordon (1.0, nnnn)	1.0	8.5	3.0	20.0	5.0
7	PWSOH	PARKWAY SOUTH HS, MANCHESTER, MO (2)	6.0	20.0	15.5	50.5	9.5
		Abishek Aravinda (3.5, 1417)	3.5	10.5	8.0	25.0	5.0
		Leeya Bledsoe (2.5, 1075)	2.5	9.5	7.5	25.5	4.5
8	MTVEH	MT. VERNON TOWNSHIP HS, MT. VERNON, IL (6)	4.0	29.5	11.0	74.5	16.5
		Colton Clark (1.0, nnnn)	1.0	8.0	4.0	22.0	4.0
		Camdin Simpson (1.0, nnnn)	1.0	7.5	4.0	18.5	4.5
		Pierce Keyser (1.0, 391)	1.0	7.5	1.0	18.5	4.0
		Haydn McMahon (1.0, 490)	1.0	6.5	2.0	15.5	4.0
9	WECRH	WESTMINSTER CHRISTIAN HS, ST. LOUIS, MO (2)	4.0	12.0	11.5	32.5	5.5
		Jakob K Kekhaev (3.0, 1039)	3.0	9.5	7.5	25.5	4.5
		Roman A Ryker (1.0, 453)	1.0	2.5	4.0	7.0	1.0
10	CRRSH	CROSSROADS COLLEGE PREP, ST LOUIS, MO (2)	3.0	14.0	8.0	33.0	6.5
		Joshua L Vaughan (2.0, 933)	2.0	7.0	5.0	18.0	3.5
		Nasser Williams (1.0, nnnn)	1.0	7.0	3.0	15.0	3.0
9th and Under Division							
1	BEEAH	BELLEVILLE EAST HS, BELLEVILLE, IL (7)	11.0	32.5	28.0	83.0	15.0
		Owen Jacobs (3.0, nnnn)	3.0	9.0	9.0	24.0	4.0
		Oliver Cleveland (3.0, nnnn)	3.0	8.5	7.0	21.0	4.0
		Jaxson Kelly (3.0, nnnn)	3.0	5.5	6.0	15.0	2.0
		Carson Willis (2.0, nnnn)	2.0	9.5	6.0	23.0	5.0

Gateway Chess League 2023-2024 Yearbook
Ed Baur Tournament

Standings - Teams							
Place	Code	Name (# of players)	Score	Solk	Cum	CumOp	Med
2	MARQH	MARQUETTE HS, CHESTERFIELD, MO (2)	5.0	18.5	11.0	47.0	9.0
		Aaryan Srivastava (3.0, 887)	3.0	10.5	8.0	27.0	5.0
		Advika Srivastava (2.0, 565)	2.0	8.0	3.0	20.0	4.0
3	ELVRH	ELVERADO HS, ELKVILLE, IL (2)	1.0	13.5	0.0	28.0	7.5
		Dalton Craig (1.0, nnnn)	1.0	8.0	0.0	16.0	5.0
		Bella Wyatt (0.0, nnnn)	0.0	5.5	0.0	12.0	2.5
8th and Under Division							
1	HIXNM	HIXSON MS, WEBSTER GROVES, MO (6)	8.5	35.5	20.0	88.0	18.0
		Finn Pagliarini (3.5, 1124)	3.5	10.0	9.0	26.0	5.0
		James Knapp (3.0, nnnn)	3.0	8.5	7.0	22.0	4.0
		Finely Bartels (1.0, 628)	1.0	9.5	4.0	24.0	4.5
		Jaxson Ward (1.0, 106)	1.0	7.5	0.0	16.0	4.5
2	MCKYH	MCKINLEY CLA, ST LOUIS, MO (6)	8.5	29.5	19.0	78.0	14.0
		Jonas Hubbard (2.5, nnnn)	2.5	8.5	6.0	21.0	4.0
		Charlotte Schmittgens (2.0, 351)	2.0	8.0	5.0	22.0	4.0
		Mason Ly (2.0, 451)	2.0	6.5	5.0	19.0	3.0
		Sophia Schmittgens (2.0, 400)	2.0	6.5	3.0	16.0	3.0
3	SELMV	SELVIDGE MS, BALLWIN, MO (3)	8.5	23.0	21.0	56.5	13.5
		Scott Shen (4.0, 736)	4.0	8.0	10.0	20.0	4.5
		Vaibhav Tadepalli (2.5, 659)	2.5	8.0	6.0	17.5	5.0
		Saketh Akshinthala (2.0, 1030)	2.0	7.0	5.0	19.0	4.0
4	PYSWM	PARKWAY SOUTHWEST MS, MANCHESTER, MO (2)	6.0	19.5	18.0	51.0	10.0
		Siddharth Dasari (3.0, 837)	3.0	9.0	9.0	24.0	5.0
		Jonathan Kwong (3.0, 952)	3.0	10.5	9.0	27.0	5.0
5	PYWEM	PARKWAY WEST MS, CHESTERFIELD, MO (2)	6.0	18.5	15.5	44.5	9.5
		Amy Gorislavsky (3.0, 1189)	3.0	10.5	8.5	24.5	5.0
		Keshav Pallavur (3.0, 914)	3.0	8.0	7.0	20.0	4.5
6	GRPKM	GREEN PARK LUTHERAN, ST LOUIS, MO (2)	1.0	12.0	4.0	25.0	6.0
		Riona V Stanish (1.0, 474)	1.0	5.5	4.0	11.0	2.5
		Alina Stanish (0.0, nnnn)	0.0	6.5	0.0	14.0	3.5
6th and Under Division							
1	PYWEM	PARKWAY WEST MS, CHESTERFIELD, MO (4)	9.5	32.5	24.0	78.5	16.0
		Aryansh Tripathy (3.0, 986)	3.0	8.5	7.0	20.5	4.0
		Nishanth Mohan Kumar (2.5, 905)	2.5	8.0	7.0	21.5	4.5
		Aditya Subramanian (2.0, nnnn)	2.0	9.0	5.0	20.5	4.0
		William Koehl (2.0, 283)	2.0	7.0	5.0	16.0	3.5
2	NEWCE	NEW CITY ES, ST. LOUIS, MO (5)	8.5	32.5	22.5	71.0	16.5
		Sam Bernstein (3.0, 182)	3.0	10.5	9.0	23.5	5.0
		Shane Morgan-Gillard (3.0, 786)	3.0	4.5	8.0	12.5	2.5
		Mia Moyano (1.5, 318)	1.5	9.0	3.5	19.0	5.0
		Ari Kipnis (1.0, nnnn)	1.0	8.5	2.0	16.0	4.0
3	FSTHE	FORSYTH ES, ST. LOUIS, MO (5)	8.0	33.0	20.5	79.5	18.5
		Niels Farahat (3.0, 455)	3.0	6.5	7.0	18.0	3.0
		Marcus Silva (2.5, 849)	2.5	9.5	6.5	25.5	5.0
		Henry Sandberg (1.5, 296)	1.5	8.5	4.0	19.5	5.0
		Teddy Mazur (1.0, nnnn)	1.0	8.5	3.0	16.5	5.5
4	MWRHE	MAPLEWOOD-RICHMOND HTS ES, MAPLEWOOD, MO (5)	7.5	28.0	19.5	71.0	13.0
		Gabriel Katon (2.0, 497)	2.0	10.0	7.0	23.0	5.0
		Philip T Frisella (2.0, 347)	2.0	8.0	4.0	22.0	4.0
		Bryce Esbeck (2.0, 470)	2.0	6.5	5.0	16.5	2.5

Gateway Chess League 2023-2024 Yearbook
Ed Baur Tournament

Standings - Teams							
Place	Code	Name (# of players)	Score	Solk	Cum	CumOp	Med
		Gustav Bolin (1.5, 440)	1.5	3.5	3.5	9.5	1.5
5	COMME	COMMUNITY ES, LADUE, MO (6)	6.5	27.5	15.5	62.0	12.5
		Teddy Gooch (2.5, 173)	2.5	7.5	6.5	14.0	3.5
		William Armstrong (2.0, 191)	2.0	11.0	7.0	25.0	5.5
		Tommy Lazaroff (1.0, 167)	1.0	6.0	0.0	14.5	3.5
		Harrison Hertel (1.0, nnnn)	1.0	3.0	2.0	8.5	0.0
6	LDUEM	LADUE MS, LADUE, MO (2)	3.5	16.0	10.5	37.5	9.0
		Arjun Jain (2.5, 624)	2.5	8.5	6.5	20.5	5.0
		Olivia Cao (1.0, nnnn)	1.0	7.5	4.0	17.0	4.0
7	CLSME	CLAYTON ST. MICHAEL'S, CLAYTON, MO (3)	2.0	23.0	3.0	46.5	12.0
		Xavier Berg (1.0, nnnn)	1.0	7.5	1.0	18.0	4.0
		Eli Krinochkin (1.0, nnnn)	1.0	7.0	2.0	14.0	4.0
		Thomas Kerby (0.0, nnnn)	0.0	8.5	0.0	14.5	4.0
8	WYDNM	WYDOWN MS, ST. LOUIS, MO (2)	1.5	10.5	4.5	23.5	5.0
		James Rogers (1.5, nnnn)	1.5	10.5	4.5	23.5	5.0
		Nguyen Vuong (0.0, 336)	0.0	0.0	0.0	0.0	0.0
5th and Under Division							
1	RSMNE	ROSSMAN ES, ST LOUIS, MO (4)	11.0	37.5	31.5	86.0	20.0
		William Bai (3.0, 730)	3.0	11.0	8.5	23.5	6.0
		Hari Nallapaneni (3.0, 788)	3.0	9.5	8.0	25.0	5.0
		Hasini Nallapaneni (3.0, 649)	3.0	8.5	8.0	21.5	4.5
		Andrew Bush (2.0, 194)	2.0	8.5	7.0	16.0	4.5
2	MMECE	MERAMEC ES, CLAYTON, MO (5)	9.5	27.0	25.5	61.0	14.0
		Nikhil J Mukherji (3.0, 343)	3.0	5.0	7.0	12.0	3.0
		Sidney Corson (2.5, nnnn)	2.5	9.0	7.5	21.5	5.0
		Bryce E Corson (2.0, nnnn)	2.0	8.5	5.0	18.0	4.5
		Lara D Mukherji (2.0, 184)	2.0	4.5	6.0	9.5	1.5
3	CAPTE	CAPTAIN ELEMENTARY, CLAYTON, MO (11)	9.0	28.0	23.0	70.5	15.0
		Miles Rogers (3.0, nnnn)	3.0	7.5	8.0	20.5	4.5
		Charlie Rogers (2.0, nnnn)	2.0	9.5	6.0	24.5	5.0
		David Pion (2.0, 522)	2.0	9.5	6.0	22.0	5.0
		Theo Lee (2.0, nnnn)	2.0	1.5	3.0	3.5	0.5
4	MWRHE	MAPLEWOOD-RICHMOND HTS ES, MAPLEWOOD, MO (5)	6.0	26.0	11.0	65.0	13.0
		Oliver Rubin (2.0, 180)	2.0	7.0	5.0	18.5	3.5
		Thurston McBurnett (2.0, 169)	2.0	7.5	4.0	15.0	3.0
		Teddy Breihan (1.0, 419)	1.0	7.5	0.0	20.5	4.5
		Owen A Krysowaty (1.0, 128)	1.0	4.0	2.0	11.0	2.0
5	IMCLM	IMMACOLATA SCHOOL, ST LOUIS, MO (2)	4.0	13.5	8.5	33.5	7.5
		Milly Furniss (2.5, 462)	2.5	7.5	5.5	22.0	4.5
		Carter Furniss (1.5, 434)	1.5	6.0	3.0	11.5	3.0
6	GLRGE	GLENRIDGE ES, CLAYTON, MO (3)	3.0	10.5	6.0	27.0	5.5
		Dylan Gelfand (2.0, nnnn)	2.0	6.0	5.0	14.0	3.0
		Anderson Yorg (1.0, 202)	1.0	4.5	1.0	13.0	2.5
		Khoi Vuong (0.0, 392)	0.0	0.0	0.0	0.0	0.0
3rd and Under Division							
1	SPDEE	SPOEDE ES, ST LOUIS, MO (2)	7.0	15.0	18.0	38.0	8.0
		Andrew Fang (4.0, nnnn)	4.0	8.5	10.0	22.0	4.5
		Nicholas Popu (3.0, 101)	3.0	6.5	8.0	16.0	3.5
2	NEWCE	NEW CITY ES, ST. LOUIS, MO (4)	6.5	28.5	15.5	74.5	13.5
		William DeBord (3.0, 436)	3.0	8.5	6.0	23.0	4.5

Gateway Chess League 2023-2024 Yearbook
Ed Baur Tournament

Standings - Teams							
Place	Code	Name (# of players)	Score	Solk	Cum	CumOp	Med
		Ahdye Ogunjobi-Hammond (3.0, 181)	3.0	10.0	8.0	25.0	4.0
		Liam Butler (0.5, 168)	0.5	7.0	1.5	18.5	4.0
		Arrow Harris (0.0, nnnn)	0.0	3.0	0.0	8.0	1.0
3	GLRGE	GLENRIDGE ES, CLAYTON, MO (2)	6.0	14.5	14.5	39.0	7.0
		Ian Yuan (3.5, nnnn)	3.5	8.0	9.0	22.5	4.0
		Clayton Courter (2.5, nnnn)	2.5	6.5	5.5	16.5	3.0
4	MWRHE	MAPLEWOOD-RICHMOND HTS ES, MAPLEWOOD, MO (2)	2.0	10.5	4.0	25.5	4.5
		Eli Webster-Hanak (2.0, nnnn)	2.0	6.0	4.0	14.5	2.5
		Liam Hardin (0.0, nnnn)	0.0	4.5	0.0	11.0	2.0

Standings - Individual - Grade 12

Place	Name/Team	Rate	Score	MMed	Solk	Cum	CumOp	Med
1	Issaac L Craig (3,ELVERADO HS, ELKVILLE, IL)	629	4.0	6.0	7.5	10.0	20.5	3.5
2	Landon W Caraker (4,ELVERADO HS, ELKVILLE, IL)	626	3.0	6.0	7.5	7.5	18.5	3.5
3	Aron Katon (1,MAPLEWOOD-RICHMOND HTS HS, MAPLE)	781	2.5	8.5	10.0	6.5	25.5	4.5
4	Maximus A Ziegler (9,BELLEVILLE EAST HS, BELLEVILLE,)	nnnn	2.0	4.5	9.0	3.0	21.5	4.5
5	Luke Hunziker (7,ELVERADO HS, ELKVILLE, IL)	nnnn	2.0	3.5	6.0	3.0	15.5	3.5
6	Isaiah Reed (5,BELLEVILLE EAST HS, BELLEVILLE,)	437	2.0	3.0	7.0	6.0	17.0	3.0
7	Carter Allison (6,BELLEVILLE EAST HS, BELLEVILLE,)	nnnn	1.5	6.0	10.0	5.0	25.0	5.5
8	Aubree Noeth (8,ELVERADO HS, ELKVILLE, IL)	nnnn	1.0	3.0	5.0	1.0	12.0	3.0
9	Catherine Stanish (2,COLLEGIATE SCH. OF MED. AND BIO.)	781	1.0	2.0	5.0	4.0	14.5	2.0

Standings - Individual - Grade 11

Place	Name/Team	Rate	Score	MMed	Solk	Cum	CumOp	Med
1	Sanel Brka (1,MEHLVILLE HS, ST LOUIS, MO)	1024	4.0	9.0	9.0	10.0	24.0	6.0
2	Benjamin A Dunsford (2,WEBSTER GROVES HS, WEBSTER GROVE)	950	3.0	9.5	11.5	8.0	29.0	5.5
3	Joseph Nesselhauf (4,VIANNEY HS, KIRKWOOD, MO)	919	3.0	8.0	9.0	7.0	22.0	4.0
4	Alex Khater (8,VIANNEY HS, KIRKWOOD, MO)	436	3.0	7.5	8.5	9.0	23.0	3.5
5	Ivan Peregrino-Armas (5,VIANNEY HS, KIRKWOOD, MO)	662	3.0	6.5	8.0	7.0	19.0	3.5
6	Amir Brown (12,NORMANDY HS, ST LOUIS, MO)	nnnn	2.5	6.5	8.0	7.0	20.0	3.5
7	Zac Barber (11,NORMANDY HS, ST LOUIS, MO)	nnnn	2.0	4.0	7.5	5.0	17.0	4.0
8	Joshua Odell (16,BELLEVILLE EAST HS, BELLEVILLE,)	nnnn	2.0	4.0	7.0	4.0	17.0	4.0
9	Joshua L Vaughan (3,CROSSROADS COLLEGE PREP, ST LOUI)	933	2.0	3.5	7.0	5.0	18.0	3.5
10	Matthew McClure (15,BELLEVILLE EAST HS, BELLEVILLE,)	nnnn	2.0	2.5	5.5	2.0	14.0	2.5
11	Jose Cardona-Maldonado (10,MCKINLEY CLA, ST LOUIS, MO)	101	1.5	7.5	10.5	5.0	27.0	5.5
12	Adaiah Gordon (14,NORMANDY HS, ST LOUIS, MO)	nnnn	1.0	5.5	8.5	3.0	20.0	5.0
13	Jackson Crane (13,BELLEVILLE EAST HS, BELLEVILLE,)	nnnn	1.0	4.0	6.0	2.0	14.0	4.0
14	Emma Rutledge (17,BELLEVILLE EAST HS, BELLEVILLE,)	nnnn	1.0	3.0	5.0	0.0	13.0	3.0
15	Roman A Ryker (7,WESTMINSTER CHRISTIAN HS, ST. LO)	453	1.0	1.0	2.5	4.0	7.0	1.0
16	Sykia S Nichols (9,MT. VERNON TOWNSHIP HS, MT. VERN)	159	0.0	4.5	8.5	0.0	18.0	3.5

Standings - Individual - Grade 10

Place	Name/Team	Rate	Score	MMed	Solk	Cum	CumOp	Med
1	Hank Yau (1,WEBSTER GROVES HS, WEBSTER GROVE)	1662	4.0	7.5	9.5	10.0	25.5	4.5
2	Austin Minute (3,WEBSTER GROVES HS, WEBSTER GROVE)	997	3.5	6.5	7.5	9.5	18.5	4.0
3	Weston Holekamp (5,PARKWAY CENTRAL HS, CHESTERFIELD)	855	3.0	8.0	9.0	7.0	23.0	4.0

Gateway Chess League 2023-2024 Yearbook Ed Baur Tournament

4	Leeya Bledsoe (2,PARKWAY SOUTH HS, MANCHESTER, MO)	1075	2.5	8.5	9.5	7.5	25.5	4.5
5	Leandro Santana Malagon (10,MEHLVILLE HS, ST LOUIS, MO)	nnnn	2.0	5.5	11.5	6.0	27.5	5.5
6	Christopher Pekarcik (6,FRANCIS HOWELL HS, ST CHARLES, M)	635	2.0	4.0	8.0	5.0	18.0	4.0
7	Kamden D Hearn (4,BELLEVILLE EAST HS, BELLEVILLE,)	885	2.0	3.0	7.5	4.0	18.5	3.0
8	Ethan Sheldon (11,BELLEVILLE EAST HS, BELLEVILLE,)	nnnn	2.0	3.0	7.0	4.0	19.0	3.0
9	Camdin Simpson (12,MT. VERNON TOWNSHIP HS, MT. VERN)	nnnn	1.0	4.5	7.5	4.0	18.5	4.5
10	Pierce Keyser (8,MT. VERNON TOWNSHIP HS, MT. VERN)	391	1.0	4.0	7.5	1.0	18.5	4.0
11	Haydn McMahon (7,MT. VERNON TOWNSHIP HS, MT. VERN)	490	1.0	4.0	6.5	2.0	15.5	4.0
12	Graham Potts (9,VIANNEY HS, KIRKWOOD, MO)	227	0.0	3.0	5.0	0.0	12.0	2.0

Standings - Individual - Grade 9

Place	Name/Team	Rate	Score	MMed	Solk	Cum	CumOp	Med
1	Dominic Khaul (14,VIANNEY HS, KIRKWOOD, MO)	nnnn	4.0	8.0	10.0	10.0	28.0	5.0
2	Abishek Aravinda (1,PARKWAY SOUTH HS, MANCHESTER, MO)	1417	3.5	8.5	10.5	8.0	25.0	5.0
3	Nathaniel Joseph (11,MEHLVILLE HS, ST LOUIS, MO)	nnnn	3.5	7.5	9.0	8.0	20.0	4.0
4	Aaryan Srivastava (3,MARQUETTE HS, CHESTERFIELD, MO)	887	3.0	8.5	10.5	8.0	27.0	5.0
5	Owen Jacobs (10,BELLEVILLE EAST HS, BELLEVILLE,)	nnnn	3.0	8.0	9.0	9.0	24.0	4.0
6	Oliver Cleveland (7,BELLEVILLE EAST HS, BELLEVILLE,)	nnnn	3.0	8.0	8.5	7.0	21.0	4.0
7	Jaxson Kelly (13,BELLEVILLE EAST HS, BELLEVILLE,)	nnnn	3.0	5.0	5.5	6.0	15.0	2.0
8	Carson Willis (21,BELLEVILLE EAST HS, BELLEVILLE,)	nnnn	2.0	5.0	9.5	6.0	23.0	5.0
9	Aiden J Padua (19,CHRISTIAN BROTHERS HS, ST LOUIS,)	nnnn	2.0	4.5	8.5	7.0	21.0	4.5
10	Jayce Petersen (20,BELLEVILLE EAST HS, BELLEVILLE,)	nnnn	2.0	4.5	8.5	5.0	22.0	4.5
11	Aiden Little (16,BELLEVILLE EAST HS, BELLEVILLE,)	nnnn	2.0	4.0	9.0	7.0	24.0	4.0
12	Advika Srivastava (5,MARQUETTE HS, CHESTERFIELD, MO)	565	2.0	4.0	8.0	3.0	20.0	4.0
13	Ben Shepard (4,BELLEVILLE EAST HS, BELLEVILLE,)	575	2.0	3.0	7.5	3.0	19.0	3.0
14	Lawrence Fisher (9,NORMANDY HS, ST LOUIS, MO)	nnnn	2.0	2.0	6.0	4.0	14.0	2.0
15	Jack Mensing (17,WEBSTER GROVES HS, WEBSTER GROVE)	nnnn	1.0	6.0	9.0	4.0	21.0	4.0
16	Colton Clark (6,MT. VERNON TOWNSHIP HS, MT. VERN)	nnnn	1.0	5.0	8.0	4.0	22.0	4.0
17	Dalton Craig (8,ELVERADO HS, ELKVILLE, IL)	nnnn	1.0	5.0	8.0	0.0	16.0	5.0
18	Nasser Williams (18,CROSSROADS COLLEGE PREP, ST LOUI)	nnnn	1.0	4.0	7.0	3.0	15.0	3.0
19	Angelo Lancia (15,VIANNEY HS, KIRKWOOD, MO)	nnnn	1.0	4.0	6.0	1.0	14.0	4.0
20	Raymond Joy (12,MT. VERNON TOWNSHIP HS, MT. VERN)	nnnn	1.0	3.0	5.0	2.0	14.0	3.0
21	Dylan M Geiger (2,JOHN BURROUGHS HS, ST LOUIS, MO)	955	1.0	2.0	5.5	4.0	15.0	2.0
22	Bella Wyatt (22,ELVERADO HS, ELKVILLE, IL)	nnnn	0.0	3.5	5.5	0.0	12.0	2.5

Standings - Individual - Grade 8

Place	Name/Team	Rate	Score	MMed	Solk	Cum	CumOp	Med
1	Scott Shen (3,SELVIDGE MS, BALLWIN, MO)	736	4.0	7.5	8.0	10.0	20.0	4.5
2	Siddharth Dasari (1,PARKWAY SOUTHWEST MS, MANCHESTER)	837	3.0	9.0	9.0	9.0	24.0	5.0
3	James Knapp (13,HIXSON MS, WEBSTER GROVES, MO)	nnnn	3.0	7.0	8.5	7.0	22.0	4.0
4	Dominic Rodriguez (7,O'FALLON CHRISTIAN MS, O'FALLON,)	445	3.0	5.0	5.0	6.0	13.0	2.5
5	Leah M Pekarcik (9,FRANCIS HOWELL MS, ST CHARLES, M)	213	3.0	2.0	2.0	6.0	5.0	1.0
6	Jonas Hubbard (12,MCKINLEY CLA, ST LOUIS, MO)	nnnn	2.5	8.0	8.5	6.0	21.0	4.0
7	Aristen Malone (14,HOMESCHOOLA, ST LOUIS, MO)	nnnn	2.0	5.0	9.0	7.0	24.0	5.0
8	Aryan Patel (2,FRONTIER MS, O'FALLON, MO)	790	2.0	4.5	8.5	4.0	21.0	4.5
9	Mason Ly (6,MCKINLEY CLA, ST LOUIS, MO)	451	2.0	3.0	6.5	5.0	19.0	3.0
10	Finely Bartels (4,HIXSON MS, WEBSTER GROVES, MO)	628	1.0	6.5	9.5	4.0	24.0	4.5
11	Jaxson Ward (11,HIXSON MS, WEBSTER GROVES, MO)	106	1.0	4.5	7.5	0.0	16.0	4.5
12	Riona V Stanish (5,GREEN PARK LUTHERAN, ST LOUIS, M)	474	1.0	2.5	5.5	4.0	11.0	2.5

Gateway Chess League 2023-2024 Yearbook Ed Baur Tournament

13	William Peterson (10,HIXSON MS, WEBSTER GROVES, MO)	142	0.5	7.5	11.5	1.0	27.0	5.5
14	Isaac Helton (8,HIXSON MS, WEBSTER GROVES, MO)	254	0.0	8.0	11.0	0.0	25.0	6.0

Standings - Individual - Grade 7

Place	Name/Team	Rate	Score	MMed	Solk	Cum	CumOp	Med
1	Asha Silva (3,THOMAS JEFFERSON SCHOOL, ST LOUI)	1076	3.5	8.0	9.0	9.0	24.5	5.0
2	Amy Gorislavsky (2,PARKWAY WEST MS, CHESTERFIELD, M)	1189	3.0	8.5	10.5	8.5	24.5	5.0
3	Keshav Pallavur (6,PARKWAY WEST MS, CHESTERFIELD, M)	914	3.0	8.0	8.0	7.0	20.0	4.5
4	Jakob K Kekhaev (4,WESTMINSTER CHRISTIAN HS, ST. LO)	1039	3.0	7.5	9.5	7.5	25.5	4.5
5	Vaibhav Tadepalli (10,SELVIDGE MS, BALLWIN, MO)	659	2.5	8.0	8.0	6.0	17.5	5.0
6	Eli Samovski (7,PARKWAY NORTHEAST MS, CREVE COEU)	889	2.0	5.0	9.5	6.0	24.5	5.0
7	Saketh Akshinthala (5,SELVIDGE MS, BALLWIN, MO)	1030	2.0	4.0	7.0	5.0	19.0	4.0
8	Jase McLaughlin (8,SACRED HEART MS, TROY, MO)	777	2.0	2.5	5.5	3.0	14.5	2.5
9	Tyler T McKnight (11,TRINITY CHRISTIAN ACAD, O'FALLON)	404	2.0	2.0	5.0	5.0	13.0	2.0
10	Gabriel Marquez-Evans (9,MAPLEWOOD-RICHMOND HTS MS, MAPLE)	775	1.0	4.0	7.5	3.0	20.0	4.0
11	Anjay Naidoo (12,MCKINLEY CLA, ST LOUIS, MO)	nnnn	0.0	6.0	8.5	0.0	19.0	4.0
12	Arthur Vickers (13,MCKINLEY CLA, ST LOUIS, MO)	nnnn	0.0	5.0	8.0	0.0	18.0	4.0
13	Devanshi Chowdada (1,HOMESCHOOL, ST LOUIS, MO)	1409	0.0	0.0	0.0	0.0	0.0	0.0

Standings - Individual - Grade 6

Place	Name/Team	Rate	Score	MMed	Solk	Cum	CumOp	Med
1	Finn Pagliarini (1,HIXSON MS, WEBSTER GROVES, MO)	1124	3.5	8.0	10.0	9.0	26.0	5.0
2	Tejas R Kota (4,BARNWELL MS, ST CHARLES, MO)	921	3.5	6.5	8.5	8.5	22.5	4.0
3	Jonathan Kwong (3,PARKWAY SOUTHWEST MS, MANCHESTER)	952	3.0	8.5	10.5	9.0	27.0	5.0
4	Supratik Prusty (8,PATTONVILLE HEIGHTS MS, MARYLAND)	704	3.0	7.5	8.5	7.0	20.0	4.0
5	Aryansh Tripathy (2,PARKWAY WEST MS, CHESTERFIELD, M)	986	3.0	6.5	8.5	7.0	20.5	4.0
6	Arjun Patel (10,FRONTIER MS, O'FALLON, MO)	534	3.0	6.5	6.5	7.0	18.5	3.5
7	Shane Morgan-Gillard (6,NEW CITY ES, ST. LOUIS, MO)	786	3.0	4.5	4.5	8.0	12.5	2.5
8	Arjun Jain (9,LADUE MS, LADUE, MO)	624	2.5	8.5	8.5	6.5	20.5	5.0
9	Nishanth Mohan Kumar (5,PARKWAY WEST MS, CHESTERFIELD, M)	905	2.5	8.0	8.0	7.0	21.5	4.5
10	Gabriel Katon (12,MAPLEWOOD-RICHMOND HTS ES, MAPLE)	497	2.0	5.0	10.0	7.0	23.0	5.0
11	Aditya Subramanian (27,PARKWAY WEST MS, CHESTERFIELD, M)	nnnn	2.0	4.0	9.0	5.0	20.5	4.0
12	Krish J Iyer (7,CRESTVIEW MS, ELLISVILLE, MO)	763	2.0	4.0	8.5	4.0	23.5	4.0
13	Charlotte Schmittgens (16,MCKINLEY CLA, ST LOUIS, MO)	351	2.0	4.0	8.0	5.0	22.0	4.0
14	Philip T Frisella (17,MAPLEWOOD-RICHMOND HTS ES, MAPLE)	347	2.0	4.0	8.0	4.0	22.0	4.0
15	William Koehl (19,PARKWAY WEST MS, CHESTERFIELD, M)	283	2.0	3.5	7.0	5.0	16.0	3.5
16	Sophia Schmittgens (15,MCKINLEY CLA, ST LOUIS, MO)	400	2.0	3.0	6.5	3.0	16.0	3.0
17	Bryce Esbeck (13,MAPLEWOOD-RICHMOND HTS ES, MAPLE)	470	2.0	2.5	6.5	5.0	16.5	2.5
18	James Rogers (26,WYDOWN MS, ST. LOUIS, MO)	nnnn	1.5	7.0	10.5	4.5	23.5	5.0
19	Gustav Bolin (14,MAPLEWOOD-RICHMOND HTS ES, MAPLE)	440	1.5	1.5	3.5	3.5	9.5	1.5
20	Kerim Besic (21,BUERKLE MS, ST LOUIS, MO)	nnnn	1.0	6.0	8.0	4.0	18.0	4.0
21	Olivia Cao (22,LADUE MS, LADUE, MO)	nnnn	1.0	5.5	7.5	4.0	17.0	4.0
22	Xavier Berg (20,CLAYTON ST. MICHAEL'S, CLAYTON,)	nnnn	1.0	4.0	7.5	1.0	18.0	4.0
23	Eli Krinochkin (25,CLAYTON ST. MICHAEL'S, CLAYTON,)	nnnn	1.0	4.0	7.0	2.0	14.0	4.0
24	Wyatt Butler (11,NEW CITY ES, ST. LOUIS, MO)	528	1.0	1.0	3.0	1.0	11.0	1.0
25	Thomas Kerby (24,CLAYTON ST. MICHAEL'S, CLAYTON,)	nnnn	0.0	5.5	8.5	0.0	14.5	4.0
26	Julian Carter (23,MAPLEWOOD-RICHMOND HTS ES, MAPLE)	nnnn	0.0	4.0	6.5	0.0	14.5	3.0
27	Nguyen Vuong (18,WYDOWN MS, ST. LOUIS, MO)	336	0.0	0.0	0.0	0.0	0.0	0.0

Gateway Chess League 2023-2024 Yearbook
Ed Baur Tournament

Standings - Individual - Grade 5

Place	Name/Team	Rate	Score	MMed	Solk	Cum	CumOp	Med
1	Henry Sondag (3,BLESSED SACRAMENT SCHOOL, BELLEV)	767	3.5	8.5	10.5	8.5	29.5	5.5
2	Aryan Bezawada (2,CHESTERFIELD ES, CHESTERFIELD, M)	1019	3.0	8.5	10.0	9.0	24.0	5.0
3	Hasini Nallapaneni (4,ROSSMAN ES, ST LOUIS, MO)	649	3.0	7.5	8.5	8.0	21.5	4.5
4	Akshaj Prathi (15,HENRY ES, BALLWIN, MO)	nnnn	3.0	6.5	7.0	6.0	15.5	3.0
5	Nikhil J Mukherji (6,MERAMEC ES, CLAYTON, MO)	343	3.0	5.0	5.0	7.0	12.0	3.0
6	Sidney Corson (11,MERAMEC ES, CLAYTON, MO)	nnnn	2.5	8.5	9.0	7.5	21.5	5.0
7	Ashvin Sriram (16,RIDGE MEADOW ES, CHESTERFIELD, M)	nnnn	2.0	5.0	9.5	6.0	22.0	5.0
8	Andrew Bush (7,ROSSMAN ES, ST LOUIS, MO)	194	2.0	4.5	8.5	7.0	16.0	4.5
9	Krish M Ladi (1,PEGS ES, ST LOUIS, MO)	1098	2.0	3.5	7.5	5.0	19.5	3.5
10	Thurston McBurnett (8,MAPLEWOOD-RICHMOND HTS ES, MAPLE)	169	2.0	3.0	7.5	4.0	15.0	3.0
11	Ari Kipnis (13,NEW CITY ES, ST. LOUIS, MO)	nnnn	1.0	5.0	8.5	2.0	16.0	4.0
12	Teddy Breihan (5,MAPLEWOOD-RICHMOND HTS ES, MAPLE)	419	1.0	4.5	7.5	0.0	20.5	4.5
13	Owen A Krysowaty (9,MAPLEWOOD-RICHMOND HTS ES, MAPLE)	128	1.0	2.0	4.0	2.0	11.0	2.0
14	Max Zehnder (10,MAPLEWOOD-RICHMOND HTS ES, MAPLE)	114	0.5	1.5	4.5	1.5	10.5	1.5
15	William Villa (17,MERAMEC ES, CLAYTON, MO)	nnnn	0.5	1.5	3.5	1.5	8.5	1.5
16	Calder Gross (12,COMMUNITY ES, LADUE, MO)	nnnn	0.0	3.0	6.0	0.0	14.0	3.0
17	Emily McCallister (14,CAPTAIN ELEMENTARY, CLAYTON, MO)	nnnn	0.0	1.0	3.0	0.0	6.0	1.0

Standings - Individual - Grade 4

Place	Name/Team	Rate	Score	MMed	Solk	Cum	CumOp	Med
1	Mannan Ahuja (1,MARY INSTITUTE/COUNTRY DAY HS, S)	861	4.0	7.5	9.5	10.0	26.5	4.5
2	Sam Bernstein (19,NEW CITY ES, ST. LOUIS, MO)	182	3.0	9.0	10.5	9.0	23.5	5.0
3	Arav Aravinda (9,WREN HOLLOW ES, MANCHESTER, MO)	464	3.0	8.5	10.0	8.0	24.5	5.5
4	Kyle Huang (7,CONWAY ES, CONWAY, MO)	530	3.0	8.0	10.0	8.0	26.0	5.0
5	Hari Nallapaneni (3,ROSSMAN ES, ST LOUIS, MO)	788	3.0	8.0	9.5	8.0	25.0	5.0
6	Niels Farahat (10,FORSYTH ES, ST. LOUIS, MO)	455	3.0	6.0	6.5	7.0	18.0	3.0
7	Marcus Silva (2,FORSYTH ES, ST. LOUIS, MO)	849	2.5	8.0	9.5	6.5	25.5	5.0
8	Diya Shri Dinesh Kumar (4,PHEASANT POINT ES, O'FALLON, MO)	760	2.5	8.0	9.5	6.5	24.0	5.0
9	Arthur Yin (22,PIERREMONT ES, BALLWIN, MO)	111	2.5	6.5	7.0	4.5	17.5	2.5
10	Sanjana Prusty (6,WILLOW BROOK ES, ST. LOUIS, MO)	559	2.5	6.0	7.5	5.0	19.5	3.0
11	David Pion (8,CAPTAIN ELEMENTARY, CLAYTON, MO)	522	2.0	5.0	9.5	6.0	22.0	5.0
12	Harjas Singh (5,WILD HORSE ES, CHESTERFIELD, MO)	574	2.0	4.0	8.5	7.0	22.0	4.0
13	Oliver Rubin (20,MAPLEWOOD-RICHMOND HTS ES, MAPLE)	180	2.0	3.5	7.0	5.0	18.5	3.5
14	Michael Lord (17,SPOEDE ES, ST LOUIS, MO)	254	2.0	3.5	7.0	4.0	17.5	3.5
15	Mia Moyano (15,NEW CITY ES, ST. LOUIS, MO)	318	1.5	6.5	9.0	3.5	19.0	5.0
16	Henry Sandberg (16,FORSYTH ES, ST. LOUIS, MO)	296	1.5	5.5	8.5	4.0	19.5	5.0
17	Carter Furniss (11,IMMACOLATA SCHOOL, ST LOUIS, MO)	434	1.5	3.5	6.0	3.0	11.5	3.0
18	Gautam Dasari (12,OAK BROOK ES, BALLWIN, MO)	410	1.0	5.0	7.5	4.0	19.5	4.0
19	Margaret Ledbetter (25,CAPTAIN ELEMENTARY, CLAYTON, MO)	nnnn	1.0	3.5	6.5	3.0	16.0	3.0
20	Tommy Lazaroff (21,COMMUNITY ES, LADUE, MO)	167	1.0	3.5	6.0	0.0	14.5	3.5
21	Anthony J Anderson (23,KEYSOR ES, KIRKWOOD, MO)	nnnn	1.0	2.5	5.5	2.0	12.0	2.5
22	Anderson Yorg (18,GLENRIDGE ES, CLAYTON, MO)	202	1.0	2.5	4.5	1.0	13.0	2.5
23	Henry Hertel (24,COMMUNITY ES, LADUE, MO)	nnnn	0.5	1.5	4.5	2.0	12.0	1.5
24	Alina Stanish (26,GREEN PARK LUTHERAN, ST LOUIS, M)	nnnn	0.0	3.5	6.5	0.0	14.0	3.5
25	Khoi Vuong (14,GLENRIDGE ES, CLAYTON, MO)	392	0.0	0.0	0.0	0.0	0.0	0.0

Gateway Chess League 2023-2024 Yearbook
Ed Baur Tournament

Standings - Individual - Grade 3

Place	Name/Team	Rate	Score	MMed	Solk	Cum	CumOp	Med
1	Andrew Fang (10,SPOEDE ES, ST LOUIS, MO)	nnnn	4.0	7.5	8.5	10.0	22.0	4.5
2	William DeBord (3,NEW CITY ES, ST. LOUIS, MO)	436	3.0	8.5	8.5	6.0	23.0	4.5
3	Ahdye Ogunjobi-Hammond (5,NEW CITY ES, ST. LOUIS, MO)	181	3.0	8.0	10.0	8.0	25.0	4.0
4	Miles Rogers (15,CAPTAIN ELEMENTARY, CLAYTON, MO)	nnnn	3.0	7.0	7.5	8.0	20.5	4.5
5	Nicholas Popu (7,SPOEDE ES, ST LOUIS, MO)	101	3.0	6.5	6.5	8.0	16.0	3.5
6	Charlie Rogers (14,CAPTAIN ELEMENTARY, CLAYTON, MO)	nnnn	2.0	5.0	9.5	6.0	24.5	5.0
7	Bryce E Corson (8,MERAMEC ES, CLAYTON, MO)	nnnn	2.0	4.5	8.5	5.0	18.0	4.5
8	Deepan Chakaravarthi Rithvik (2,OSTMAN ES, O'FALLON, MO)	572	2.0	2.5	6.0	5.0	15.5	2.5
9	Eli Webster-Hanak (16,MAPLEWOOD-RICHMOND HTS ES, MAPLE)	nnnn	2.0	2.5	6.0	4.0	14.5	2.5
10	Lara D Mukherji (4,MERAMEC ES, CLAYTON, MO)	184	2.0	1.5	4.5	6.0	9.5	1.5
11	Theo Lee (13,CAPTAIN ELEMENTARY, CLAYTON, MO)	nnnn	2.0	0.5	1.5	3.0	3.5	0.5
12	Hithesh Manojkumar (1,O'FALLON EMGE ES, O'FALLON, MO)	680	1.0	6.0	10.0	2.0	21.0	5.5
13	MacLean Holm (12,CAPTAIN ELEMENTARY, CLAYTON, MO)	nnnn	1.0	3.0	5.0	0.0	11.0	3.0
14	Sasha Dawson (9,FORSYTH ES, ST. LOUIS, MO)	nnnn	0.5	5.5	8.5	1.5	16.5	5.0
15	Liam Butler (6,NEW CITY ES, ST. LOUIS, MO)	168	0.5	4.5	7.0	1.5	18.5	4.0
16	Liam Hardin (11,MAPLEWOOD-RICHMOND HTS ES, MAPLE)	nnnn	0.0	2.0	4.5	0.0	11.0	2.0

Standings - Individual - Grade 2 and 1 combined

Place	Name/Team	Rate	Score	MMed	Solk	Cum	CumOp	Med
1	Ian Yuan (16,GLENRIDGE ES, CLAYTON, MO)	nnnn	3.5	7.0	8.0	9.0	22.5	4.0
2	William Bai (1,ROSSMAN ES, ST LOUIS, MO)	730	3.0	9.5	11.0	8.5	23.5	6.0
3	Emma Song (14,MARY INSTITUTE/COUNTRY DAY HS, S)	nnnn	3.0	6.0	7.0	7.0	19.5	3.0
4	Milly Furniss (2,IMMACOLATA SCHOOL, ST LOUIS, MO)	462	2.5	7.5	7.5	5.5	22.0	4.5
5	Teddy Gooch (4,COMMUNITY ES, LADUE, MO)	173	2.5	6.5	7.5	6.5	14.0	3.5
6	Clayton Courter (6,GLENRIDGE ES, CLAYTON, MO)	nnnn	2.5	5.5	6.5	5.5	16.5	3.0
7	William Armstrong (3,COMMUNITY ES, LADUE, MO)	191	2.0	5.5	11.0	7.0	25.0	5.5
8	Dylan Gelfand (7,GLENRIDGE ES, CLAYTON, MO)	nnnn	2.0	3.0	6.0	5.0	14.0	3.0
9	Gino Lee (10,CAPTAIN ELEMENTARY, CLAYTON, MO)	nnnn	2.0	0.0	1.0	3.0	3.0	0.0
10	Ruth Rubinton (13,CAPTAIN ELEMENTARY, CLAYTON, MO)	nnnn	1.0	6.5	10.0	3.0	21.5	5.5
11	Teddy Mazur (11,FORSYTH ES, ST. LOUIS, MO)	nnnn	1.0	5.5	8.5	3.0	16.5	5.5
12	James Venezia (15,BABLER ES, WILDWOOD, MO)	nnnn	1.0	0.0	3.5	4.0	9.0	0.0
13	Harrison Hertel (9,COMMUNITY ES, LADUE, MO)	nnnn	1.0	0.0	3.0	2.0	8.5	0.0
14	Henley Beelman (5,CAPTAIN ELEMENTARY, CLAYTON, MO)	nnnn	0.0	5.0	8.0	0.0	15.0	4.0
15	Amelia McCallister (12,CAPTAIN ELEMENTARY, CLAYTON, MO)	nnnn	0.0	2.5	5.0	0.0	12.0	2.5
16	Arrow Harris (8,NEW CITY ES, ST. LOUIS, MO)	nnnn	0.0	1.0	3.0	0.0	8.0	1.0

Gateway Chess League 2023-2024 Yearbook
Ed Baur Tournament

Standings - Individual - Grade 2 and 1 by grade

Place	Name/Team	Rate	Score	MMed	Solk	Cum	CumOp	Med
For Group 1								
1	Ruth Rubinton (13,CAPTAIN ELEMENTARY, CLAYTON, MO)	nenn	1.0	6.5	10.0	3.0	21.5	5.5
2	Teddy Mazur (11,FORSYTH ES, ST. LOUIS, MO)	nenn	1.0	5.5	8.5	3.0	16.5	5.5
3	Henley Beelman (5,CAPTAIN ELEMENTARY, CLAYTON, MO)	nenn	0.0	5.0	8.0	0.0	15.0	4.0
For Group 2								
1	Ian Yuan (16,GLENRIDGE ES, CLAYTON, MO)	nenn	3.5	7.0	8.0	9.0	22.5	4.0
2	William Bai (1,ROSSMAN ES, ST LOUIS, MO)	730	3.0	9.5	11.0	8.5	23.5	6.0
3	Emma Song (14,MARY INSTITUTE/COUNTRY DAY HS, S)	nenn	3.0	6.0	7.0	7.0	19.5	3.0
4	Milly Furniss (2,IMMACOLATA SCHOOL, ST LOUIS, MO)	462	2.5	7.5	7.5	5.5	22.0	4.5
5	Teddy Gooch (4,COMMUNITY ES, LADUE, MO)	173	2.5	6.5	7.5	6.5	14.0	3.5
6	Clayton Courter (6,GLENRIDGE ES, CLAYTON, MO)	nenn	2.5	5.5	6.5	5.5	16.5	3.0
7	William Armstrong (3,COMMUNITY ES, LADUE, MO)	191	2.0	5.5	11.0	7.0	25.0	5.5
8	Dylan Gelfand (7,GLENRIDGE ES, CLAYTON, MO)	nenn	2.0	3.0	6.0	5.0	14.0	3.0
9	Gino Lee (10,CAPTAIN ELEMENTARY, CLAYTON, MO)	nenn	2.0	0.0	1.0	3.0	3.0	0.0
10	James Venezia (15,BABLER ES, WILDWOOD, MO)	nenn	1.0	0.0	3.5	4.0	9.0	0.0
11	Harrison Hertel (9,COMMUNITY ES, LADUE, MO)	nenn	1.0	0.0	3.0	2.0	8.5	0.0
12	Amelia McCallister (12,CAPTAIN ELEMENTARY, CLAYTON, MO)	nenn	0.0	2.5	5.0	0.0	12.0	2.5
13	Arrow Harris (8,NEW CITY ES, ST. LOUIS, MO)	nenn	0.0	1.0	3.0	0.0	8.0	1.0

Gateway Chess League 2023-2024 Yearbook Ed Baur Tournament

Combined Cross Table																
No.	Sect	Name	Rate	ID	Team	Sp	Gr	Pts	TBrk1	TBrk2	TBrk3	TBrk4	1	2	3	4
1	12	Craig, Issaac L	629	30832520	ELVRH	1	12	4.0	6.0	7.5	10.0	20.5	W4	W3	W6	W7
2	12	Caraker, Landon W	626	30832621	ELVRH	1	12	3.0	6.0	7.5	7.5	18.5	D7	W4	W9	D3
3	12	Katon, Aron	781	31093337	MWRHH	1	12	2.5	8.5	10.0	6.5	25.5	W5	L1	W7	D2
4	12	Ziegler, Maximus A		31518050	BEEAH	1	12	2.0	4.5	9.0	3.0	21.5	L1	L2	W5	W8
5	12	Hunziker, Luke		31518434	ELVRH	1	12	2.0	3.5	6.0	3.0	15.5	L3	-B-	L4	W6
6	12	Reed, Isaiah	437	30917866	BEEAH	1	12	2.0	3.0	7.0	6.0	17.0	-B-	W9	L1	L5
7	12	Allison, Carter		31519296	BEEAH	1	12	1.5	6.0	10.0	5.0	25.0	D2	W8	L3	L1
8	12	Noeth, Aubree		31518295	ELVRH	1	12	1.0	3.0	5.0	1.0	12.0	L9	L7	-B-	L4
9	12	Stanish, Catherine	781	16604618	CSMBH	1	12	1.0	2.0	5.0	4.0	14.5	W8	L6	L2	-N-
10	11	Brka, Sanel	1024	31093368	MEHLH	1	11	4.0	9.0	9.0	10.0	24.0	W25	W12	W11	W13
11	11	Dunsford, Benjamin A	950	15864414	WBSTH	1	11	3.0	9.5	11.5	8.0	29.0	W16	W14	L10	W15
12	11	Nesselhauf, Joseph	919	30793681	VIANH	1	11	3.0	8.0	9.0	7.0	22.0	W17	L10	W21	W16
13	11	Khater, Alex	436	30471389	VIANH	1	11	3.0	7.5	8.5	9.0	23.0	W21	W18	W20	L10
14	11	Peregrino-Armas, Ivan	662	30471412	VIANH	1	11	3.0	6.5	8.0	7.0	19.0	W19	L11	W17	W20
15	11	Brown, Amir		31500148	NORMH	1	11	2.5	6.5	8.0	7.0	20.0	D20	W19	W18	L11
16	11	Barber, Zac		31519970	NORMH	1	11	2.0	4.0	7.5	5.0	17.0	L11	W22	W23	L12
17	11	Odell, Joshua		16431833	BEEAH	1	11	2.0	4.0	7.0	4.0	17.0	L12	W25	L14	W21
18	11	Vaughan, Joshua L	933	30471103	CRRSH	1	11	2.0	3.5	7.0	5.0	18.0	W23	L13	L15	W22
19	11	McClure, Matthew		31518172	BEEAH	1	11	2.0	2.5	5.5	2.0	14.0	L14	L15	-B-	W25
20	11	Cardona-Maldonado, Jose	101	31518622	MCKYH	1	11	1.5	7.5	10.5	5.0	27.0	D15	W24	L13	L14
21	11	Gordon, Aadaiah		31500168	NORMH	1	11	1.0	5.5	8.5	3.0	20.0	L13	W23	L12	L17
22	11	Crane, Jackson		31519450	BEEAH	1	11	1.0	4.0	6.0	2.0	14.0	L24	L16	W25	L18
23	11	Rutledge, Emma		31519592	BEEAH	1	11	1.0	3.0	5.0	0.0	13.0	L18	L21	L16	-B-
24	11	Ryker, Roman A	453	15003513	WECRH	1	11	1.0	1.0	2.5	4.0	7.0	W22	L20	-U-	-U-
25	11	Nichols, Sykia S	159	30797813	MTVEH	1	11	0.0	4.5	8.5	0.0	18.0	L10	L17	L22	L19
26	10	Yau, Hank	1662	30169760	WBSTH	1	10	4.0	7.5	9.5	10.0	25.5	W31	W28	W29	W30
27	10	Minute, Austin	997	15568628	WBSTH	1	10	3.5	6.5	7.5	9.5	18.5	W35	W30	W32	D29
28	10	Holekamp, Weston	855	16813561	PWCEH	1	10	3.0	8.0	9.0	7.0	23.0	W33	L26	W34	W31
29	10	Bledsoe, Leeya	1075	16508071	PWSOH	1	10	2.5	8.5	9.5	7.5	25.5	W36	W34	L26	D27
30	10	Santana Malagon, Leandro		31518456	MEHLH	1	10	2.0	5.5	11.5	6.0	27.5	W32	L27	W33	L26
31	10	Pekarcik, Christopher	635	16942737	FHOWH	1	10	2.0	4.0	8.0	5.0	18.0	L26	W37	W35	L28
32	10	Hearn, Kamden D	885	30832815	BEEAH	1	10	2.0	3.0	7.5	4.0	18.5	L30	W35	L27	W36
33	10	Sheldon, Ethan		31518270	BEEAH	1	10	2.0	3.0	7.0	4.0	19.0	L28	W36	L30	W34
34	10	Simpson, Camdin		31519126	MTVEH	1	10	1.0	4.5	7.5	4.0	18.5	W37	L29	L28	L33
35	10	Keyser, Pierce	391	30797750	MTVEH	1	10	1.0	4.0	7.5	1.0	18.5	L27	L32	L31	W37
36	10	McMahon, Haydn	490	30797714	MTVEH	1	10	1.0	4.0	6.5	2.0	15.5	L29	L33	W37	L32
37	10	Potts, Graham	227	31146678	VIANH	1	10	0.0	3.0	5.0	0.0	12.0	L34	L31	L36	L35
38	9	Khaul, Dominic		31492308	VIANH	1	9	4.0	8.0	10.0	10.0	28.0	W47	W43	W48	W42
39	9	Aravinda, Abishek	1417	17041872	PWSOH	1	9	3.5	8.5	10.5	8.0	25.0	D40	W49	W41	W45
40	9	Joseph, Nathaniel		31518896	MEHLH	1	9	3.5	7.5	9.0	8.0	20.0	D39	W50	W58	W47
41	9	Srivastava, Aaryan	887	30559356	MARQH	9	9	3.0	8.5	10.5	8.0	27.0	W44	W45	L39	W48
42	9	Jacobs, Owen		31518150	BEEAH	9	9	3.0	8.0	9.0	9.0	24.0	W49	W52	W46	L38
43	9	Cleveland, Oliver		31518061	BEEAH	9	9	3.0	8.0	8.5	7.0	21.0	W54	L38	W51	W46
44	9	Kelly, Jaxson		31518249	BEEAH	9	9	3.0	5.0	5.5	6.0	15.0	L41	W54	W55	W53
45	9	Willis, Carson		31518213	BEEAH	9	9	2.0	5.0	9.5	6.0	23.0	W50	L41	W53	L39
46	9	Padua, Aiden J		31515131	CHBRH	9	9	2.0	4.5	8.5	7.0	21.0	W56	W58	L42	L43
47	9	Petersen, Jayce		31518199	BEEAH	9	9	2.0	4.5	8.5	5.0	22.0	L38	W59	W52	L40
48	9	Little, Aiden		31518227	BEEAH	9	9	2.0	4.0	9.0	7.0	24.0	W57	W53	L38	L41
49	9	Srivastava, Advika	565	31015755	MARQH	9	9	2.0	4.0	8.0	3.0	20.0	L42	L39	W54	W55
50	9	Shepard, Ben	575	30519386	BEEAH	9	9	2.0	3.0	7.5	3.0	19.0	L45	L40	W56	W52
51	9	Fisher, Lawrence		31512722	NORMH	1	9	2.0	2.0	6.0	4.0	14.0	L52	W56	L43	W57
52	9	Mensing, Jack		31518865	WBSTH	1	9	1.0	6.0	9.0	4.0	21.0	W51	L42	L47	L50
53	9	Clark, Colton		31518919	MTVEH	1	9	1.0	5.0	8.0	4.0	22.0	W55	L48	L45	L44
54	9	Craig, Dalton		31518404	ELVRH	9	9	1.0	5.0	8.0	0.0	16.0	L43	L44	L49	-B-

Gateway Chess League 2023-2024 Yearbook Ed Baur Tournament

Combined Cross Table																
No.	Sect	Name	Rate	ID	Team	Sp	Gr	Pts	TBrk1	TBrk2	TBrk3	TBrk4	1	2	3	4
55	9	Williams, Nasser		31518570	CRRSH	1	9	1.0	4.0	7.0	3.0	15.0	L53	W57	L44	L49
56	9	Lancia, Angelo		31515128	VIANH	1	9	1.0	4.0	6.0	1.0	14.0	L46	L51	L50	W59
57	9	Joy, Raymond		31518974	MTVEH	1	9	1.0	3.0	5.0	2.0	14.0	L48	L55	W59	L51
58	9	Geiger, Dylan M	955	15534097	JNBSH	9	9	1.0	2.0	5.5	4.0	15.0	W59	L46	L40	-U-
59	9	Wyatt, Bella		31518340	ELVRH	9	9	0.0	3.5	5.5	0.0	12.0	L58	L47	L57	L56
60	8	Shen, Scott	736	31023214	SELVM	8	8	4.0	7.5	8.0	10.0	20.0	W72	W65	W67	W61
61	8	Dasari, Siddharth	837	17068135	PYSWM	8	8	3.0	9.0	9.0	9.0	24.0	W73	W62	W66	L60
62	8	Knapp, James		16941300	HIXNM	8	8	3.0	7.0	8.5	7.0	22.0	W67	L61	W71	W68
63	8	Rodriguez, Dominic	445	31354318	OFCHM	8	8	3.0	5.0	5.0	6.0	13.0	L65	W70	W73	W66
64	8	Pekarcik, Leah M	213	17185100	FHOWM	8	8	3.0	2.0	2.0	6.0	5.0	L69	W73	W70	W72
65	8	Hubbard, Jonas		31518649	MCKYH	8	8	2.5	8.0	8.5	6.0	21.0	W63	L60	D72	W69
66	8	Malone, Aristen		31513574	HOME2	8	8	2.0	5.0	9.0	7.0	24.0	W68	W69	L61	L63
67	8	Patel, Aryan	790	30769817	FRNTM	8	8	2.0	4.5	8.5	4.0	21.0	L62	W71	L60	W73
68	8	Ly, Mason	451	16743735	MCKYH	8	8	2.0	3.0	6.5	5.0	19.0	L66	W72	W69	L62
69	8	Bartels, Finely	628	30824572	HIXNM	8	8	1.0	6.5	9.5	4.0	24.0	W64	L66	L68	L65
70	8	Ward, Jaxson	106	30798788	HIXNM	8	8	1.0	4.5	7.5	0.0	16.0	L71	L63	L64	-B-
71	8	Stanish, Riona V	474	16651366	GRPKM	8	8	1.0	2.5	5.5	4.0	11.0	W70	L67	L62	-N-
72	8	Peterson, William	142	30694453	HIXNM	8	8	0.5	7.5	11.5	1.0	27.0	L60	L68	D65	L64
73	8	Helton, Isaac	254	30798799	HIXNM	8	8	0.0	8.0	11.0	0.0	25.0	L61	L64	L63	L67
74	7	Silva, Asha	1076	16500650	THJFH	8	7	3.5	8.0	9.0	9.0	24.5	W83	W76	D75	W79
75	7	Gorislavsky, Amy	1189	16224647	PYWEM	8	7	3.0	8.5	10.5	8.5	24.5	W81	W80	D74	D77
76	7	Pallavur, Keshav	914	16895623	PYWEM	8	7	3.0	8.0	8.0	7.0	20.0	W85	L74	W78	W82
77	7	Kekhaev, Jakob K	1039	16643167	WECRH	1	7	3.0	7.5	9.5	7.5	25.5	D78	W79	W80	D75
78	7	Tadepalli,Vaibhav	659	30832794	SELVM	8	7	2.5	8.0	8.0	6.0	17.5	D77	W81	L76	W84
79	7	Samovski, Eli	889	30035484	PYNEM	8	7	2.0	5.0	9.5	6.0	24.5	W82	L77	W83	L74
80	7	Akshinthala, Saketh	1030	17253598	SELVM	8	7	2.0	4.0	7.0	5.0	19.0	W84	L75	L77	W83
81	7	McLaughlin, Jase	777	30962206	SACHM	8	7	2.0	2.5	5.5	3.0	14.5	L75	L78	W84	W85
82	7	McKnight, Tyler T	404	16993232	TRCHH	8	7	2.0	2.0	5.0	5.0	13.0	L79	W84	W85	L76
83	7	Marquez-Evans, Gabriel	775	30797803	MWRH	8	7	1.0	4.0	7.5	3.0	20.0	L74	W85	L79	L80
84	7	Naidoo, Anjay		31518687	MCKYH	8	7	0.0	6.0	8.5	0.0	19.0	L80	L82	L81	L78
85	7	Vickers, Arthur		31519215	MCKYH	8	7	0.0	5.0	8.0	0.0	18.0	L76	L83	L82	L81
86	6	Pagliarini, Finn	1124	30717906	HIXNM	8	6	3.5	8.0	10.0	9.0	26.0	W101	W89	D94	W88
87	6	Kota, Tejas R	921	16557002	BAWEM	6	6	3.5	6.5	8.5	8.5	22.5	W100	D93	W97	W94
88	6	Kwong, Jonathan	952	16908217	PYSWM	8	6	3.0	8.5	10.5	9.0	27.0	W99	W91	W95	L86
89	6	Prusty, Supratik	704	30694229	PVHTM	6	6	3.0	7.5	8.5	7.0	20.0	W108	L86	W99	W98
90	6	Tripathy, Aryansh	986	30228271	PYWEM	6	6	3.0	6.5	8.5	7.0	20.5	W98	L97	W93	W102
91	6	Patel, Arjun	534	30769835	FRNTM	6	6	3.0	6.5	6.5	7.0	18.5	W110	L88	W103	W96
92	6	Morgan-Gillard, Shane	786	30769669	NEWCE	6	6	3.0	4.5	4.5	8.0	12.5	W107	W103	-N-	W95
93	6	Jain, Arjun	624	17142908	LDUEM	6	6	2.5	8.5	8.5	6.5	20.5	W111	D87	L90	W100
94	6	Mohan Kumar, Nishanth	905	30598414	PYWEM	6	6	2.5	8.0	8.0	7.0	21.5	-B-	W106	D86	L87
95	6	Katon, Gabriel	497	30769577	MWRHE	6	6	2.0	5.0	10.0	7.0	23.0	W96	W109	L88	L92
96	6	Subramanian, Aditya		31503578	PYWEM	6	6	2.0	4.0	9.0	5.0	20.5	L95	W101	W104	L91
97	6	Iyer, Krish J	763	17142804	CRVWM	6	6	2.0	4.0	8.5	4.0	23.5	L105	W90	L87	W106
98	6	Schmittgens, Charlotte	351	16905511	MCKYH	8	6	2.0	4.0	8.0	5.0	22.0	L90	W105	W10	L89
99	6	Frisella, Philip T	347	30832871	MWRHE	6	6	2.0	4.0	8.0	4.0	22.0	L88	W108	L89	W105
100	6	Koehl, William	283	30947922	PYWEM	6	6	2.0	3.5	7.0	5.0	16.0	L87	W111	W107	L93
101	6	Schmittgens, Sophia	400	16905526	MCKYH	8	6	2.0	3.0	6.5	3.0	16.0	L86	L96	W110	W108
102	6	Esbeck, Bryce	470	30769425	MWRHE	6	6	2.0	2.5	6.5	5.0	16.5	L103	W107	W105	L90
103	6	Rogers, James		31477335	WYDNM	6	6	1.5	7.0	10.5	4.5	23.5	W102	L92	L91	D104
104	6	Bolin, Gustav	440	30769216	MWRHE	6	6	1.5	1.5	3.5	3.5	9.5	-U-	W110	L96	D103
105	6	Besic, Kerim		31518855	BKLEM	6	6	1.0	6.0	8.0	4.0	18.0	W97	L98	L102	L99
106	6	Cao, Olivia		31415468	LDUEM	6	6	1.0	5.5	7.5	4.0	17.0	W109	L94	L98	L97
107	6	Berg, Xavier		31494297	CLSME	6	6	1.0	4.0	7.5	1.0	18.0	L92	L102	L100	W111
108	6	Krinochkin, Eli		31490235	CLSME	6	6	1.0	4.0	7.0	2.0	14.0	L89	L99	W111	L101

Gateway Chess League 2023-2024 Yearbook Ed Baur Tournament

Combined Cross Table																
No.	Sect	Name	Rate	ID	Team	Sp	Gr	Pts	TBrk1	TBrk2	TBrk3	TBrk4	1	2	3	4
109	6	Butler, Wyatt	528	16844412	NEWCE	6	6	1.0	1.0	3.0	1.0	11.0	L106	L95	-N-	W110
110	6	Kerby, Thomas		31490605	CLSME	6	6	0.0	5.5	8.5	0.0	14.5	L91	L104	L101	L109
111	6	Carter, Julian		31481643	MWRHE	6	6	0.0	4.0	6.5	0.0	14.5	L93	L100	L108	L107
112	5	Sondag, Henry	767	31026867	BLSAM	5	5	3.5	8.5	10.5	8.5	29.5	W115	D117	W119	W113
113	5	Bezawada, Aryan	1019	30691059	CFLDE	5	5	3.0	8.5	10.0	9.0	24.0	W125	W118	W114	L112
114	5	Nallapaneni, Hasini	649	31326234	RSMNE	5	5	3.0	7.5	8.5	8.0	21.5	W127	W120	L113	W117
115	5	Prathi, Akshaj		31198206	HNRYE	5	5	3.0	6.5	7.0	6.0	15.5	L112	W127	W123	W119
116	5	Mukherji, Nikhil J	343	31197557	MMECE	5	5	3.0	5.0	5.0	7.0	12.0	W122	-N-	W121	W118
117	5	Corson, Sidney		31246519	MMECE	5	5	2.5	8.5	9.0	7.5	21.5	W123	D112	W120	L114
118	5	Sriram, Ashvin		31070710	RIMEE	5	5	2.0	5.0	9.5	6.0	22.0	W121	L113	W124	L116
119	5	Bush, Andrew	194	30725959	RSMNE	5	5	2.0	4.5	8.5	7.0	16.0	W126	W123	L112	L115
120	5	Ladi, Krish M	1098	30321819	PEGSE	5	5	2.0	3.5	7.5	5.0	19.5	W124	L114	L117	W122
121	5	McBurnett, Thurston	169	30797900	MWRHE	5	5	2.0	3.0	7.5	4.0	15.0	L118	W122	L116	W128
122	5	Kipnis, Ari		31481606	NEWCE	6	5	1.0	5.0	8.5	2.0	16.0	L116	L121	W128	L120
123	5	Breihan, Teddy	419	31481665	MWRHE	5	5	1.0	4.5	7.5	0.0	20.5	L117	L119	L115	-B-
124	5	Krysowaty, Owen A	128	30769567	MWRHE	5	5	1.0	2.0	4.0	2.0	11.0	L120	-B-	L118	-U-
125	5	Zehnder, Max	114	30891145	MWRHE	5	5	0.5	1.5	4.5	1.5	10.5	L113	D126	-U-	-U-
126	5	Villa, William		31506405	MMECE	5	5	0.5	1.5	3.5	1.5	8.5	L119	D125	-N-	-N-
127	5	Gross, Calder		31470443	COMME	6	5	0.0	3.0	6.0	0.0	14.0	L114	L115	-U-	-U-
128	5	McCallister, Emily		31519899	CAPTE	5	5	0.0	1.0	3.0	0.0	6.0	-N-	-N-	L122	L121
129	4	Ahuja, Mannan	861	17207535	MICDH	5	4	4.0	7.5	9.5	10.0	26.5	W137	W139	W140	W130
130	4	Bernstein, Sam	182	30769178	NEWCE	6	4	3.0	9.0	10.5	9.0	23.5	W138	W151	W135	L129
131	4	Aravinda, Arav	464	31122477	WNHW	5	4	3.0	8.5	10.0	8.0	24.5	W149	D136	W133	D132
132	4	Huang, Kyle	530	30694185	CONWE	5	4	3.0	8.0	10.0	8.0	26.0	W141	D135	W136	D131
133	4	Nallapaneni, Hari	788	31325478	RSMNE	5	4	3.0	8.0	9.5	8.0	25.0	W144	W134	L131	W139
134	4	Farahat, Niels	455	30691085	FSTHE	6	4	3.0	6.0	6.5	7.0	18.0	W152	L133	W147	W140
135	4	Silva, Marcus	849	30564815	FSTHE	6	4	2.5	8.0	9.5	6.5	25.5	W143	D132	L130	W141
136	4	Dinesh Kumar, Diya Shri	760	30675720	PHPTE	5	4	2.5	8.0	9.5	6.5	24.0	W142	D131	L132	W144
137	4	Yin, Arthur	111	17185178	PMNTE	5	4	2.5	6.5	7.0	4.5	17.5	L129	D143	W148	W146
138	4	Prusty, Sanjana	559	30694208	WLBKE	5	4	2.5	6.0	7.5	5.0	19.5	L130	W145	D144	W143
139	4	Pion, David	522	30598402	CAPTE	5	4	2.0	5.0	9.5	6.0	22.0	W148	L129	W142	L133
140	4	Singh, Harjas	574	30885306	WLDHE	5	4	2.0	4.0	8.5	7.0	22.0	W150	W146	L129	L134
141	4	Rubin, Oliver	180	31093224	MWRHE	5	4	2.0	3.5	7.0	5.0	18.5	L132	W152	W146	L135
142	4	Lord, Michael		31093889	SPDEE	5	4	2.0	3.5	7.0	4.0	17.5	L136	W149	L139	W147
143	4	Moyano, Mia	318	30769683	NEWCE	6	4	1.5	6.5	9.0	3.5	19.0	L135	D137	W145	L138
144	4	Sandberg, Henry	296	30659798	FSTHE	6	4	1.5	5.5	8.5	4.0	19.5	L133	W148	D138	L136
145	4	Furniss, Carter	434	30583460	IMCLM	5	4	1.5	3.5	6.0	3.0	11.5	D151	L138	L143	W150
146	4	Dasari, Gautam	410	30891150	OAKBE	5	4	1.0	5.0	7.5	4.0	19.5	W147	L140	L141	L137
147	4	Ledbetter, Margaret		31519567	CAPTE	5	4	1.0	3.5	6.5	3.0	16.0	L146	W150	L134	L142
148	4	Lazaroff, Tommy	167	31093902	COMME	6	4	1.0	3.5	6.0	0.0	14.5	L139	L144	L137	-B-
149	4	Anderson, Anthony J		31518528	KEYSE	5	4	1.0	2.5	5.5	2.0	12.0	L131	L142	W152	-U-
150	4	Yorg, Anderson	202	30952419	GLRGE	5	4	1.0	2.5	4.5	1.0	13.0	L140	L147	-B-	L145
151	4	Hertel, Henry		31518469	COMME	6	4	0.5	1.5	4.5	2.0	12.0	D145	L130	-U-	-U-
152	4	Stanish, Alina		30917435	GRPKM	8	4	0.0	3.5	6.5	0.0	14.0	L134	L141	L149	-N-
153	3	Fang, Andrew		31481563	SPDEE	3	3	4.0	7.5	8.5	10.0	22.0	W164	W154	W155	W158
154	3	DeBord, William	436	30917460	NEWCE	3	3	3.0	8.5	8.5	6.0	23.0	W159	L153	-B-	W157
155	3	Ogunjobi-Hammond, Ahdye	181	30917565	NEWCE	3	3	3.0	8.0	10.0	8.0	25.0	W161	W158	L153	W159
156	3	Rogers, Miles		31477354	CAPTE	5	3	3.0	7.0	7.5	8.0	20.5	W166	W160	L157	W162
157	3	Popu, Nicholas	101	30395616	SPDEE	3	3	3.0	6.5	6.5	8.0	16.0	-B-	W164	W156	L154
158	3	Rogers, Charlie		31477343	CAPTE	5	3	2.0	5.0	9.5	6.0	24.5	W167	L155	W16	L153
159	3	Corson, Bryce E		31467976	MMECE	5	3	2.0	4.5	8.5	5.0	18.0	L154	W168	W161	L155
160	3	Rithvik, Deepan Chakaravarthi	572	30938392	OSTME	3	3	2.0	2.5	6.0	5.0	15.5	W165	L156	L158	W167
161	3	Webster-Hanak, Eli		31481579	MWRHE	3	3	2.0	2.5	6.0	4.0	14.5	L155	W165	L159	W166
162	3	Mukherji, Lara D	184	31197562	MMECE	5	3	2.0	1.5	4.5	6.0	9.5	W168	-N-	W167	L156

Gateway Chess League 2023-2024 Yearbook
Ed Baur Tournament

Combined Cross Table																
No.	Sect	Name	Rate	ID	Team	Sp	Gr	Pts	TBrk1	TBrk2	TBrk3	TBrk4	1	2	3	4
163	3	Lee, Theo		31518335	CAPTE	5	3	2.0	0.5	1.5	3.0	3.5	-N-	-N-	W16	W164
164	3	Manojkumar, Hithesh	680	30495904	OFEME	3	3	1.0	6.0	10.0	2.0	21.0	L153	L157	W165	L163
165	3	Holm, MacLean		31519541	CAPTE	5	3	1.0	3.0	5.0	0.0	11.0	L160	L161	L164	-B-
166	3	Dawson, Sasha		31518714	FSTHE	6	3	0.5	5.5	8.5	1.5	16.5	L156	D167	L163	L161
167	3	Butler, Liam	168	30769366	NEWCE	3	3	0.5	4.5	7.0	1.5	18.5	L158	D166	L162	L160
168	3	Hardin, Liam		31481650	MWRHE	3	3	0.0	2.0	4.5	0.0	11.0	L162	L159	-U-	-U-
169	2	Yuan, Ian		31455154	GLRGE	3	2	3.5	7.0	8.0	9.0	22.5	W178	W180	D170	W175
170	2	Bai, William	730	30691888	RSMNE	5	2	3.0	9.5	11.0	8.5	23.5	W181	W171	D169	D172
171	2	Song, Emma		31518494	MICDH	3	2	3.0	6.0	7.0	7.0	19.5	W179	L170	W176	W178
172	2	Furniss, Milly	462	30582024	IMCLM	5	2	2.5	7.5	7.5	5.5	22.0	-N-	W173	W175	D170
173	2	Gooch, Teddy	173	30797546	COMME	6	2	2.5	6.5	7.5	6.5	14.0	W183	L172	W179	D174
174	2	Courter, Clayton		31519391	GLRGE	3	2	2.5	5.5	6.5	5.5	16.5	L175	W183	W178	D173
175	2	Armstrong, William	191	30797583	COMME	6	2	2.0	5.5	11.0	7.0	25.0	W174	W176	L172	L169
176	2	Gelfand, Dylan		31481635	GLRGE	5	2	2.0	3.0	6.0	5.0	14.0	W184	L175	L171	W182
177	2	Lee, Gino		31519495	CAPTE	5	2	2.0	0.0	1.0	3.0	3.0	-N-	-N-	W182	W179
178	2	Rubinton, Ruth		31518488	CAPTE	5	1	1.0	6.5	10.0	3.0	21.5	L169	W184	L174	L171
179	2	Mazur, Teddy		31471910	FSTHE	6	1	1.0	5.5	8.5	3.0	16.5	L171	W182	L173	L177
180	2	Venezia, James		31482130	BBLRE	3	2	1.0	0.0	3.5	4.0	9.0	W182	L169	-U-	-U-
181	2	Hertel, Harrison		31518425	COMME	6	2	1.0	0.0	3.0	2.0	8.5	L170	-B-	-U-	-U-
182	2	Beelman, Henley		31519556	CAPTE	5	1	0.0	5.0	8.0	0.0	15.0	L180	L179	L177	L176
183	2	McCallister, Amelia		31519911	CAPTE	5	2	0.0	2.5	5.0	0.0	12.0	L173	L174	-N-	-N-
184	2	Harris, Arrow		31517651	NEWCE	3	2	0.0	1.0	3.0	0.0	8.0	L176	L178	-U-	-U-

Gateway Chess League 2023-2024 Yearbook
Ed Baur Tournament

Wall Chart

2023 Ed Baur Open -- Grade 12

Wall Chart, Page 1

Name/ID	Group/Team	Rate	Rnd 1	Rnd 2	Rnd 3	Rnd 4
1. Aron Katon 31093337	12 MWRHH	781	W 7 1.0	B 3 1.0	W 6 2.0	W 4 2.5
2. Catherine Stanish 16604618	12 CSMBH	781	B 8 1.0	W 5 1.0	B 4 1.0	ZERO 1.0
3. Issaac L Craig 30832520	12 ELVRH	629	B 9 1.0	W 1 2.0	B 5 3.0	W 6 4.0
4. Landon W Caraker 30832621	12 ELVRH	626	W 6 0.5	B 9 1.5	W 2 2.5	B 1 3.0
5. Isaiah Reed 30917866	12 BEEAH	437	BYE 1.0	B 2 2.0	W 3 2.0	W 7 2.0
6. Carter Allison 31519296	12 BEEAH	nnnn	B 4 0.5	W 8 1.5	B 1 1.5	B 3 1.5
7. Luke Hunziker 31518434	12 ELVRH	nnnn	B 1 0.0	BYE 1.0	W 9 1.0	B 5 2.0
8. Aubree Noeth 31518295	12 ELVRH	nnnn	W 2 0.0	B 6 0.0	BYE 1.0	W 9 1.0
9. Maximus A Ziegler 31518050	12 BEEAH	nnnn	W 3 0.0	W 4 0.0	B 7 1.0	B 8 2.0

2023 Ed Baur Open -- Grade 11

Wall Chart, Page 1

Name/ID	Group/Team	Rate	Rnd 1	Rnd 2	Rnd 3	Rnd 4
1. Sanel Brka 31093368	11 MEHLH	1024	W 8 1.0	B 4 2.0	W 2 3.0	B 7 4.0
2. Benjamin A Dunsford 15864414	11 WBSTH	950	B 10 1.0	W 5 2.0	B 1 2.0	W 11 3.0
3. Joshua L Vaughan 30471103	11 CRRSH	933	W 16 1.0	B 7 1.0	B 11 1.0	W 12 2.0
4. Joseph Nesselhauf 30793681	11 VIANH	919	B 15 1.0	W 1 1.0	B 13 2.0	W 10 3.0
5. Ivan Peregrino-Armas 30471412	11 VIANH	662	W 14 1.0	B 2 1.0	W 15 2.0	W 9 3.0
6. Roman A Ryker 15003513	11 WECRH	453	W 12 1.0	B 9 1.0	--- 1.0	--- 1.0
7. Alex Khater 30471389	11 VIANH	436	B 13 1.0	W 3 2.0	B 9 3.0	W 1 3.0

Gateway Chess League 2023-2024 Yearbook Ed Baur Tournament

8. Sykia S Nichols 30797813	11 MTVEH	159	B 1 0.0	W 15 0.0	B 12 0.0	W 14 0.0
9. Jose Cardona-Maldonado 31518622	11 MCKYH	101	B 11 0.5	W 6 1.5	W 7 1.5	B 5 1.5
10. Zac Barber 31519970	11 NORMH	nnnn	W 2 0.0	B 12 1.0	W 16 2.0	B 4 2.0
11. Amir Brown 31500148	11 NORMH	nnnn	W 9 0.5	B 14 1.5	W 3 2.5	B 2 2.5
12. Jackson Crane 31519450	11 BEEAH	nnnn	B 6 0.0	W 10 0.0	W 8 1.0	B 3 1.0
13. Adaiah Gordon 31500168	11 NORMH	nnnn	W 7 0.0	B 16 1.0	W 4 1.0	B 15 1.0
14. Matthew McClure 31518172	11 BEEAH	nnnn	B 5 0.0	W 11 0.0	BYE 1.0	B 8 2.0
15. Joshua Odell 16431833	11 BEEAH	nnnn	W 4 0.0	B 8 1.0	B 5 1.0	W 13 2.0
16. Emma Rutledge 31519592	11 BEEAH	nnnn	B 3 0.0	W 13 0.0	B 10 0.0	BYE 1.0

2023 Ed Baur Open -- Grade 10

Wall Chart, Page 1

Name/ID	Group/Team	Rate	Rnd 1	Rnd 2	Rnd 3	Rnd 4
1. Hank Yau 30169760	10 WBSTH	1662	B 6 1.0	W 5 2.0	B 2 3.0	W 10 4.0
2. Leeya Bledsoe 16508071	10 PWSOH	1075	W 7 1.0	B 12 2.0	W 1 2.0	B 3 2.5
3. Austin Minute 15568628	10 WBSTH	997	B 8 1.0	W 10 2.0	B 4 3.0	W 2 3.5
4. Kamden D Hearn 30832815	10 BEEAH	885	W 10 0.0	B 8 1.0	W 3 1.0	W 7 2.0
5. Weston Holekamp 16813561	10 PWCEH	855	B 11 1.0	B 1 1.0	W 12 2.0	W 6 3.0
6. Christopher Pekarcik 16942737	10 FHOWH	635	W 1 0.0	B 9 1.0	W 8 2.0	B 5 2.0
7. Haydn McMahon 30797714	10 MTVEH	490	B 2 0.0	W 11 0.0	W 9 1.0	B 4 1.0
8. Pierce Keyser 30797750	10 MTVEH	391	W 3 0.0	W 4 0.0	B 6 0.0	B 9 1.0

Gateway Chess League 2023-2024 Yearbook Ed Baur Tournament

9. Graham Potts 31146678	10 227	W 12	W 6	B 7	W 8
	VIANH	0.0	0.0	0.0	0.0

10. Leandro Santana Malagon 31518456	10 nnnn	B 4	B 3	W 11	B 1
	MEHLH	1.0	1.0	2.0	2.0

11. Ethan Sheldon 31518270	10 nnnn	W 5	B 7	B 10	W 12
	BEEAH	0.0	1.0	1.0	2.0

12. Camdin Simpson 31519126	10 nnnn	B 9	W 2	B 5	B 11
	MTVEH	1.0	1.0	1.0	1.0

2023 Ed Baur Open -- Grade 9

Wall Chart, Page 1

Name/ID	Group/Team	Rate	Rnd 1	Rnd 2	Rnd 3	Rnd 4
1. Abishek Aravinda 17041872	1 PWSOH	1417	B 11	W 5	W 3	B 21
			0.5	1.5	2.5	3.5

2. Dylan M Geiger 15534097	9 JNBSH	955	W 22	B 18	B 11	---
			1.0	1.0	1.0	1.0

3. Aaryan Srivastava 30559356	9 MARQH	887	B 13	W 21	B 1	W 16
			1.0	2.0	2.0	3.0

4. Ben Shepard 30519386	9 BEEAH	575	B 21	W 11	B 15	W 17
			0.0	0.0	1.0	2.0

5. Advika Srivastava 31015755	9 MARQH	565	W 10	B 1	W 8	B 20
			0.0	0.0	1.0	2.0

6. Colton Clark 31518919	9 MTVEH	nnnn	W 20	B 16	B 21	W 13
			1.0	1.0	1.0	1.0

7. Oliver Cleveland 31518061	9 BEEAH	nnnn	W 8	B 14	W 9	W 18
			1.0	1.0	2.0	3.0

8. Dalton Craig 31518404	9 ELVRH	nnnn	B 7	W 13	B 5	BYE
			0.0	0.0	0.0	1.0

9. Lawrence Fisher 31512722	9 NORMH	nnnn	B 17	W 15	B 7	W 12
			0.0	1.0	1.0	2.0

10. Owen Jacobs 31518150	9 BEEAH	nnnn	B 5	W 17	B 18	W 14
			1.0	2.0	3.0	3.0

11. Nathaniel Joseph 31518896	9 MEHLH	nnnn	W 1	B 4	W 2	B 19
			0.5	1.5	2.5	3.5

12. Raymond Joy 31518974	9 MTVEH	nnnn	W 16	B 20	W 22	B 9
			0.0	0.0	1.0	1.0

13. Jaxson Kelly 31518249	9 BEEAH	nnnn	W 3	B 8	W 20	B 6
			0.0	1.0	2.0	3.0

14. Dominic Khaul	9 nnnn		B 19	W 7	B 16	B 10

Gateway Chess League 2023-2024 Yearbook Ed Baur Tournament

31492308	VIANH			1.0		2.0		3.0		4.0	

15. Angelo Lancia 31515128	9		nnnn		W 18		B 9		W 4		B 22
	VIANH			0.0		0.0		0.0		1.0	

16. Aiden Little 31518227	9		nnnn		B 12		W 6		W 14		B 3
	BEEAH			1.0		2.0		2.0		2.0	

17. Jack Mensing 31518865	9		nnnn		W 9		B 10		W 19		B 4
	WBSTH			1.0		1.0		1.0		1.0	

18. Aiden J Padua 31515131	9		nnnn		B 15		W 2		W 10		B 7
	CHBRH			1.0		2.0		2.0		2.0	

19. Jayce Petersen 31518199	9		nnnn		W 14		B 22		B 17		W 11
	BEEAH			0.0		1.0		2.0		2.0	

20. Nasser Williams 31518570	9		nnnn		B 6		W 12		B 13		W 5
	CRRSH			0.0		1.0		1.0		1.0	

21. Carson Willis 31518213	9		nnnn		W 4		B 3		W 6		W 1
	BEEAH			1.0		1.0		2.0		2.0	

22. Bella Wyatt 31518340	9		nnnn		B 2		W 19		B 12		W 15
	ELVRH			0.0		0.0		0.0		0.0	

2023 Ed Baur Open -- Grade 8

Wall Chart, Page 1

Name/ID	Group/Team	Rate	Rnd 1	Rnd 2	Rnd 3	Rnd 4					

1. Siddharth Dasari 17068135	8		837		W 8		B 13		W 14		B 3
	PYSWM			1.0		2.0		3.0		3.0	

2. Aryan Patel 30769817	8		790		B 13		W 5		B 3		W 8
	FRNTM			0.0		1.0		1.0		2.0	

3. Scott Shen 31023214	8		736		W 10		B 12		W 2		W 1
	SELVM			1.0		2.0		3.0		4.0	

4. Finely Bartels 30824572	8		628		B 9		W 14		B 6		B 12
	HIXNM			1.0		1.0		1.0		1.0	

5. Riona V Stanish 16651366	8		474		W 11		B 2		W 13		ZERO
	GRPKM			1.0		1.0		1.0		1.0	

6. Mason Ly 16743735	8		451		B 14		W 10		W 4		B 13
	MCKYH			0.0		1.0		2.0		2.0	

7. Dominic Rodriguez 31354318	8		445		W 12		B 11		W 8		B 14
	OFCHM			0.0		1.0		2.0		3.0	

8. Isaac Helton 30798799	8		254		B 1		W 9		B 7		B 2
	HIXNM			0.0		0.0		0.0		0.0	

9. Leah M Pekarcik 17185100	8		213		W 4		B 8		W 11		B 10
	FHOWM			0.0		1.0		2.0		3.0	

Gateway Chess League 2023-2024 Yearbook Ed Baur Tournament

10. William Peterson 30694453	8	142	B 3	B 6	W 12	W 9
	HIXNM		0.0	0.0	0.5	0.5
11. Jaxson Ward 30798788	8	106	B 5	W 7	B 9	BYE
	HIXNM		0.0	0.0	0.0	1.0
12. Jonas Hubbard 31518649	8	nnnn	B 7	W 3	B 10	W 4
	MCKYH		1.0	1.0	1.5	2.5
13. James Knapp 16941300	8	nnnn	W 2	W 1	B 5	W 6
	HIXNM		1.0	1.0	2.0	3.0
14. Aristen Malone 31513574	8	nnnn	W 6	B 4	B 1	W 7
	HOME2		1.0	2.0	2.0	2.0

2023 Ed Baur Open -- Grade 7

Wall Chart, Page 1

Name/ID	Group/Team	Rate	Rnd 1	Rnd 2	Rnd 3	Rnd 4
1. Amy Gorislavsky 16224647	7	1189	W 7	B 4	W 2	B 3
	PYWEM		1.0	2.0	2.5	3.0
2. Asha Silva 16500650	7	1076	B 8	W 5	B 1	W 6
	THJFH		1.0	2.0	2.5	3.5
3. Jakob K Kekhaev 16643167	7	1039	W 9	W 6	B 4	W 1
	WECRH		0.5	1.5	2.5	3.0
4. Saketh Akshinthala 17253598	7	1030	B 11	W 1	W 3	B 8
	SELVM		1.0	1.0	1.0	2.0
5. Keshav Pallavur 16895623	7	914	W 12	B 2	W 9	B 10
	PYWEM		1.0	1.0	2.0	3.0
6. Eli Samovski 30035484	7	889	W 10	B 3	W 8	B 2
	PYNEM		1.0	1.0	2.0	2.0
7. Jase McLaughlin 30962206	7	777	B 1	B 9	W 11	W 12
	SACHM		0.0	0.0	1.0	2.0
8. Gabriel Marquez-Evans 30797803	7	775	W 2	B 12	B 6	W 4
	MWRHM		0.0	1.0	1.0	1.0
9. Vaibhav Tadepalli 30832794	7	659	B 3	W 7	B 5	B 11
	SELVM		0.5	1.5	1.5	2.5
10. Tyler T McKnight 16993232	7	404	B 6	W 11	B 12	W 5
	TRCHH		0.0	1.0	2.0	2.0
11. Anjay Naidoo 31518687	7	nnnn	W 4	B 10	B 7	W 9
	MCKYH		0.0	0.0	0.0	0.0
12. Arthur Vickers 31519215	7	nnnn	B 5	W 8	W 10	B 7
	MCKYH		0.0	0.0	0.0	0.0

Gateway Chess League 2023-2024 Yearbook

Ed Baur Tournament

2023 Ed Baur Open -- Grade 6

Wall Chart, Page 1

Name/ID	Group/Team	Rate	Rnd 1	Rnd 2	Rnd 3	Rnd 4
1. Finn Pagliarini 30717906	6 HIXNM	1124	B 15 1.0	W 8 2.0	W 5 2.5	B 3 3.5
2. Aryansh Tripathy 30228271	6 PYWEM	986	W 16 1.0	B 7 1.0	W 9 2.0	B 13 3.0
3. Jonathan Kwong 16908217	6 PYSWM	952	B 17 1.0	W 10 2.0	B 12 3.0	W 1 3.0
4. Tejas R Kota 16557002	6 BAWEM	921	W 18 1.0	B 9 1.5	W 7 2.5	B 5 3.5
5. Nishanth Mohan Kumar 30598414	6 PYWEM	905	BYE 1.0	W 21 2.0	B 1 2.5	W 4 2.5
6. Shane Morgan-Gillard 30769669	6 NEWCE	786	W 19 1.0	B 25 2.0	ZERO 2.0	W 12 3.0
7. Krish J Iyer 17142804	6 CRVWM	763	B 20 0.0	W 2 1.0	B 4 1.0	W 21 2.0
8. Supratik Prusty 30694229	6 PVHTM	704	W 24 1.0	B 1 1.0	W 17 2.0	B 16 3.0
9. Arjun Jain 17142908	6 LDUEM	624	B 22 1.0	W 4 1.5	B 2 1.5	B 18 2.5
10. Arjun Patel 30769835	6 FRNTM	534	W 23 1.0	B 3 1.0	W 25 2.0	B 26 3.0
11. Wyatt Butler 16844412	6 NEWCE	528	B 21 0.0	W 12 0.0	ZERO 0.0	B 23 1.0
12. Gabriel Katon 30769577	6 MWRHE	497	W 26 1.0	B 11 2.0	W 3 2.0	B 6 2.0
13. Bryce Esbeck 30769425	6 MWRHE	470	B 25 0.0	W 19 1.0	B 20 2.0	W 2 2.0
14. Gustav Bolin 30769216	6 MWRHE	440	--- 0.0	B 23 1.0	W 26 1.0	W 25 1.5
15. Sophia Schmittgens 16905526	6 MCKYH	400	W 1 0.0	B 26 0.0	W 23 1.0	B 24 2.0
16. Charlotte Schmittgens 16905511	6 MCKYH	351	B 2 0.0	W 20 1.0	B 21 2.0	W 8 2.0
17. Philip T Frisella 30832871	6 MWRHE	347	W 3 0.0	B 24 1.0	B 8 1.0	W 20 2.0
18. William Koehl	6	283	B 4	W 22	B 19	W 9

Gateway Chess League 2023-2024 Yearbook Ed Baur Tournament

30947922	PYWEM			0.0		1.0		2.0		2.0	

19. Xavier Berg 31494297	6		nnnn		B 6		B 13		W 18		W 22
	CLSME				0.0		0.0		0.0		1.0

20. Kerim Besic 31518855	6		nnnn		W 7		B 16		W 13		B 17
	BKLEM				1.0		1.0		1.0		1.0

21. Olivia Cao 31415468	6		nnnn		W 11		B 5		W 16		B 7
	LDUEM				1.0		1.0		1.0		1.0

22. Julian Carter 31481643	6		nnnn		W 9		B 18		W 24		B 19
	MWRHE				0.0		0.0		0.0		0.0

23. Thomas Kerby 31490605	6		nnnn		B 10		W 14		B 15		W 11
	CLSME				0.0		0.0		0.0		0.0

24. Eli Krinochkin 31490235	6		nnnn		B 8		W 17		B 22		W 15
	CLSME				0.0		0.0		1.0		1.0

25. James Rogers 31477335	6		nnnn		W 13		W 6		B 10		B 14
	WYDNM				1.0		1.0		1.0		1.5

26. Aditya Subramanian 31503578	6		nnnn		B 12		W 15		B 14		W 10
	PYWEM				0.0		1.0		2.0		2.0

2023 Ed Baur Open -- Grade 5

Wall Chart, Page 1

Name/ID	Group/Team	Rate	Rnd 1	Rnd 2	Rnd 3	Rnd 4					

1. Krish M Ladi 30321819	5		1098		B 9		W 4		B 11		W 13
	PEGSE				1.0		1.0		1.0		2.0

2. Aryan Bezawada 30691059	5		1019		W 10		B 16		W 4		W 3
	CFLDE				1.0		2.0		3.0		3.0

3. Henry Sondag 31026867	5		767		B 15		W 11		W 7		B 2
	BLSAM				1.0		1.5		2.5		3.5

4. Hasini Nallapaneni 31326234	5		649		W 12		B 1		B 2		W 11
	RSMNE				1.0		2.0		2.0		3.0

5. Teddy Breihan 31481665	5		419		B 11		B 7		B 15		BYE
	MWRHE				0.0		0.0		0.0		1.0

6. Nikhil J Mukherji 31197557	5		343		W 13		ZERO		B 8		W 16
	MMECE				1.0		1.0		2.0		3.0

7. Andrew Bush 30725959	5		194		B 17		W 5		B 3		W 15
	RSMNE				1.0		2.0		2.0		2.0

8. Thurston McBurnett 30797900	5		169		W 16		B 13		W 6		W 14
	MWRHE				0.0		1.0		1.0		2.0

9. Owen A Kryswaty 30769567	5		128		W 1		BYE		B 16		---
	MWRHE				0.0		1.0		1.0		1.0

Gateway Chess League 2023-2024 Yearbook Ed Baur Tournament

10. Max Zehnder 30891145	5 MWRHE	114	B 2 0.0	W 17 0.5	---	---
11. Sidney Corson 31246519	5 MMECE	nnnn	W 5 1.0	B 3 1.5	W 1 2.5	B 4 2.5
12. Calder Gross 31470443	5 COMME	nnnn	B 4 0.0	W 15 0.0	---	---
13. Ari Kipnis 31481606	5 NEWCE	nnnn	B 6 0.0	W 8 0.0	B 14 1.0	B 1 1.0
14. Emily McCallister 31519899	5 CAPTE	nnnn	ZERO 0.0	ZERO 0.0	W 13 0.0	B 8 0.0
15. Akshaj Prathi 31198206	5 HNRYE	nnnn	W 3 0.0	B 12 1.0	W 5 2.0	B 7 3.0
16. Ashvin Sriram 31070710	5 RIMEE	nnnn	B 8 1.0	W 2 1.0	W 9 2.0	B 6 2.0
17. William Villa 31506405	5 MMECE	nnnn	W 7 0.0	B 10 0.5	ZERO 0.5	ZERO 0.5

2023 Ed Baur Open -- Grade 4

Wall Chart, Page 1

Name/ID	Group/Team	Rate	Rnd 1	Rnd 2	Rnd 3	Rnd 4
1. Mannan Ahuja 17207535	4 MICDH	861	B 20 1.0	W 8 2.0	B 5 3.0	W 17 4.0
2. Marcus Silva 30564815	4 FSTHE	849	W 13 1.0	B 7 1.5	W 17 1.5	B 18 2.5
3. Hari Nallapaneni 31325478	4 RSMNE	788	B 14 1.0	W 10 2.0	B 9 2.0	W 8 3.0
4. Diya Shri Dinesh Kumar 30675720	4 PHPTE	760	W 15 1.0	B 9 1.5	W 7 1.5	B 14 2.5
5. Harjas Singh 30885306	4 WLDHE	574	B 16 1.0	W 12 2.0	W 1 2.0	B 10 2.0
6. Sanjana Prusty 30694208	4 WLBKE	559	W 17 0.0	B 11 1.0	W 14 1.5	W 13 2.5
7. Kyle Huang 30694185	4 CONWE	530	B 18 1.0	W 2 1.5	B 4 2.5	W 9 3.0
8. David Pion 30598402	4 CAPTE	522	W 19 1.0	B 1 1.0	W 15 2.0	B 3 2.0
9. Arav Aravinda 31122477	4 WNHWE	464	B 21 1.0	W 4 1.5	W 3 2.5	B 7 3.0

Gateway Chess League 2023-2024 Yearbook Ed Baur Tournament

10. Niels Farahat 30691085	4 FSTHE	455	W 24 1.0	B 3 1.0	W 23 2.0	W 5 3.0
11. Carter Furniss 30583460	4 IMCLM	434	B 22 0.5	W 6 0.5	B 13 0.5	W 16 1.5
12. Gautam Dasari 30891150	4 OAKBE	410	W 23 1.0	B 5 1.0	W 18 1.0	W 20 1.0
13. Mia Moyano 30769683	4 NEWCE	318	B 2 0.0	W 20 0.5	W 11 1.5	B 6 1.5
14. Henry Sandberg 30659798	4 FSTHE	296	W 3 0.0	B 19 1.0	B 6 1.5	W 4 1.5
15. Michael Lord 31093889	4 SPDEE	254	B 4 0.0	W 21 1.0	B 8 1.0	W 23 2.0
16. Anderson Yorg 30952419	4 GLRGE	202	W 5 0.0	B 23 0.0	BYE 1.0	B 11 1.0
17. Sam Bernstein 30769178	4 NEWCE	182	B 6 1.0	W 22 2.0	B 2 3.0	B 1 3.0
18. Oliver Rubin 31093224	4 MWRHE	180	W 7 0.0	B 24 1.0	B 12 2.0	W 2 2.0
19. Tommy Lazaroff 31093902	4 COMME	167	B 8 0.0	W 14 0.0	B 20 0.0	BYE 1.0
20. Arthur Yin 17185178	4 PMNTE	111	W 1 0.0	B 13 0.5	W 19 1.5	B 12 2.5
21. Anthony J Anderson 31518528	4 KEYSE	nnnn	W 9 0.0	B 15 0.0	W 24 1.0	--- 1.0
22. Henry Hertel 31518469	4 COMME	nnnn	W 11 0.5	B 17 0.5	--- 0.5	--- 0.5
23. Margaret Ledbetter 31519567	4 CAPTE	nnnn	B 12 0.0	W 16 1.0	B 10 1.0	B 15 1.0
24. Alina Stanish 30917435	4 GRPXM	nnnn	B 10 0.0	W 18 0.0	B 21 0.0	ZERO 0.0

2023 Ed Baur Open -- Grade 3

Wall Chart, Page 1

Name/ID	Group/Team	Rate	Rnd 1	Rnd 2	Rnd 3	Rnd 4
1. Hithesh Manojkumar 30495904	3 OFEME	680	B 10 0.0	W 7 0.0	B 12 1.0	W 13 1.0
2. Deepan Chakaravarthi Rithvik 30938392	3 OSTME	572	W 12 1.0	B 15 1.0	B 14 1.0	W 6 2.0
3. William DeBord	3	436	B 8	W 10	BYE	W 7

Gateway Chess League 2023-2024 Yearbook Ed Baur Tournament

30917460	NEWCE			1.0		1.0		2.0		3.0	

4. Lara D Mukherji 31197562	3		184		W 11		ZERO		B 6		B 15
	MMECE				1.0		1.0		2.0		2.0

5. Ahdye Ogunjobi-Hammond 30917565	3		181		B 16		W 14		B 10		W 8
	NEWCE				1.0		2.0		2.0		3.0

6. Liam Butler 30769366	3		168		W 14		B 9		W 4		B 2
	NEWCE				0.0		0.5		0.5		0.5

7. Nicholas Popu 30395616	3		101		BYE		B 1		W 15		B 3
	SPDEE				1.0		2.0		3.0		3.0

8. Bryce E Corson 31467976	3		nnnn		W 3		B 11		W 16		B 5
	MMECE				0.0		1.0		2.0		2.0

9. Sasha Dawson 31518714	3		nnnn		W 15		W 6		B 13		B 16
	FSTHE				0.0		0.5		0.5		0.5

10. Andrew Fang 31481563	3		nnnn		W 1		B 3		W 5		B 14
	SPDEE				1.0		2.0		3.0		4.0

11. Liam Hardin 31481650	3		nnnn		B 4		W 8		---		---
	MWRHE				0.0		0.0		0.0		0.0

12. MacLean Holm 31519541	3		nnnn		B 2		W 16		W 1		BYE
	CAPTE				0.0		0.0		0.0		1.0

13. Theo Lee 31518335	3		nnnn		ZERO		ZERO		W 9		B 1
	CAPTE				0.0		0.0		1.0		2.0

14. Charlie Rogers 31477343	3		nnnn		B 6		B 5		W 2		W 10
	CAPTE				1.0		1.0		2.0		2.0

15. Miles Rogers 31477354	3		nnnn		B 9		W 2		B 7		W 4
	CAPTE				1.0		2.0		2.0		3.0

16. Eli Webster-Hanak 31481579	3		nnnn		W 5		B 12		B 8		W 9
	MWRHE				0.0		1.0		1.0		2.0

2023 Ed Baur Open -- Grade 2

Wall Chart, Page 1

Name/ID	Group/Team	Rate	Rnd 1	Rnd 2	Rnd 3	Rnd 4					
1. William Bai 30691888	2		730		W 9		B 14		W 16		B 2
	RSMNE				1.0		2.0		2.5		3.0

2. Milly Furniss 30582024	2		462		ZERO		W 4		B 3		W 1
	IMCLM				0.0		1.0		2.0		2.5

3. William Armstrong 30797583	2		191		B 6		W 7		W 2		B 16
	COMME				1.0		2.0		2.0		2.0

4. Teddy Gooch 30797546	2		173		W 12		B 2		W 11		B 6
	COMME				1.0		1.0		2.0		2.5

Gateway Chess League 2023-2024 Yearbook
Ed Baur Tournament

5. Henley Beelman 31519556	1	nnnn	B 15	W 11	B 10	W 7
	CAPTE		0.0	0.0	0.0	0.0
6. Clayton Courter 31519391	2	nnnn	W 3	B 12	B 13	W 4
	GLRGE		0.0	1.0	2.0	2.5
7. Dylan Gelfand 31481635	2	nnnn	W 8	B 3	W 14	B 5
	GLRGE		1.0	1.0	1.0	2.0
8. Arrow Harris 31517651	2	nnnn	B 7	W 13	---	---
	NEWCE		0.0	0.0	0.0	0.0
9. Harrison Hertel 31518425	2	nnnn	B 1	BYE	---	---
	COMME		0.0	1.0	1.0	1.0
10. Gino Lee 31519495	2	nnnn	ZERO	ZERO	W 5	B 11
	CAPTE		0.0	0.0	1.0	2.0
11. Teddy Mazur 31471910	1	nnnn	W 14	B 5	B 4	W 10
	FSTHE		0.0	1.0	1.0	1.0
12. Amelia McCallister 31519911	2	nnnn	B 4	W 6	ZERO	ZERO
	CAPTE		0.0	0.0	0.0	0.0
13. Ruth Rubinton 31518488	1	nnnn	W 16	B 8	W 6	B 14
	CAPTE		0.0	1.0	1.0	1.0
14. Emma Song 31518494	2	nnnn	B 11	W 1	B 7	W 13
	MICDH		1.0	1.0	2.0	3.0
15. James Venezia 31482130	2	nnnn	W 5	B 16	---	---
	BBLRE		1.0	1.0	1.0	1.0
16. Ian Yuan 31455154	2	nnnn	B 13	W 15	B 1	W 3
	GLRGE		1.0	2.0	2.5	3.5

Gateway Chess League 2023-2024 Yearbook Ed Baur Tournament

Grand Prix Scores

Section - GRADE 12												
Num	Player Name	USCF ID	Grade	Team	Pre Rating	Post Rating	Round 1	Round 2	Round 3	Round 4	Raw Points	Points
1	Issaac L Craig	30832520	12	ELVRH	629	808	1390 W 4	1578 W 3	1260 W 6	1353 W 7	5581	8372
2	Landon W Caraker	30832621	12	ELVRH	626	725	953 D 7	1390 W 4	1501 W 8	1178 D 3	5022	7533
3	Aron Katon	31093337	12	MWRHH	781	778	1264 W 5	808 L 1	1353 W 7	1125 D 2	4550	6825
4	Maximus A Ziegler	31518050	12	BEEAH	Unr.	590	808 L 1	725 L 2	1264 W 5	923 W 9	3720	5580
5	Luke Hunziker	31518434	12	ELVRH	Unr.	464	778 L 3	923 B	590 L 4	1260 W 6	3551	5327
6	Isaiah Reed	30917866	12	BEEAH	437	460	923 B	1501 W 8	808 L 1	464 L 5	3696	5544
7	Carter Allison	31519296	12	BEEAH	Unr.	553	1125 D 2	923 W 9	778 L 3	808 L 1	3634	5451
8	Catherine Stanish	16604618	12	CSMBH	781	701	923 W 9	460 L 6	725 L 2	0 U	2108	3162
9	Aubree Noeth	31518295	12	ELVRH	Unr.	123	701 L 8	553 L 7	923 B	590 L 4	2767	4151
Section - GRADE 11												
Num	Player Name	USCF ID	Grade	Team	Pre Rating	Post Rating	Round 1	Round 2	Round 3	Round 4	Raw Points	Points
1	Sanel Brka	31093368	11	MEHLH	1024	1113	916 W 16	1726 W 3	1791 W 2	1486 W 5	5919	8879
2	Benjamin A Dunsford	15864414	11	WBSTH	950	991	1470 W 8	1508 W 4	1113 L 1	1801 W 6	5892	8838
3	Joseph Nesselhauf	30793681	11	VIANH	919	926	1245 W 9	1113 L 1	1401 W 12	1470 W 8	5229	7844
4	Ivan Peregrino-Armas	30471412	11	VIANH	662	708	1219 W 10	991 L 2	1245 W 9	1426 W 11	4881	7322
5	Alex Khater	30471389	11	VIANH	436	686	1401 W 12	1675 W 7	1426 W 11	1113 L 1	5615	8423
6	Amir Brown	31500148	11	NORMH	1171	1001	1026 D 11	1219 W 10	1675 W 7	991 L 2	4911	7367
7	Joshua L Vaughan	30471103	11	CRRSH	933	875	955 W 15	686 L 5	1001 L 6	1093 W 14	3735	5603
8	Zac Barber	31519970	11	NORMH	Unr.	670	991 L 2	1093 W 14	955 W 15	926 L 3	3965	5948
9	Joshua Odell	16431833	11	BEEAH	373	445	926 L 3	916 W 16	708 L 4	1401 W 12	3951	5927
10	Matthew McClure	31518172	11	BEEAH	Unr.	419	708 L 4	1001 L 6	916 B	916 W 16	3541	5312
11	Jose Cardona-Maldonado	31518622	11	MCKYH	Unr.	626	1401 D 6	1245 W 13	686 L 5	708 L 4	4040	6060
12	Adaiah Gordon	31500168	11	NORMH	817	601	686 L 5	955 W 15	926 L 3	445 L 9	3012	4518
13	Roman A Ryker	15003513	11	WECRH	453	445	1093 W 14	626 L 11	0 U	0 U	1719	2579
14	Jackson Crane	31519450	11	BEEAH	Unr.	293	445 L 13	670 L 8	916 W 16	875 L 7	2906	4359
15	Emma Rutledge	31519592	11	BEEAH	Unr.	155	875 L 7	601 L 12	670 L 8	916 B	3062	4593
16	Sykia S Nichols	30797813	11	MTVEH	159	116	1113 L 1	445 L 9	293 L 14	419 L 10	2270	3405

Gateway Chess League 2023-2024 Yearbook Ed Baur Tournament

Section - GRADE 10												
Num	Player Name	USCF ID	Grade	Team	Pre Rating	Post Rating	Round 1	Round 2	Round 3	Round 4	Raw Points	Points
1	Hank Yau	30169760	10	WBSTH	1662	1664	1440 W 8	1694 W 3	1875 W 4	1800 W 5	6809	10214
2	Austin Minute	15568628	10	WBSTH	997	1064	1186 W 11	1800 W 5	1638 W 6	1475 D 4	6099	9149
3	Weston Holekamp	16813561	10	PWCEH	855	894	1512 W 7	1664 L 1	1235 W 10	1440 W 8	5851	8777
4	Leeya Bledsoe	16508071	10	PWSOH	1075	1075	1275 W 9	1235 W 10	1664 L 1	1464 D 2	5638	8457
5	Leandro Santana Malagon	31518456	10	MEHLH	Unr.	1000	1638 W 6	1064 L 2	1512 W 7	1664 L 1	5878	8817
6	Kamden D Hearn	30832815	10	BEEAH	885	838	1000 L 5	1186 W 11	1064 L 2	1275 W 9	4525	6788
7	Ethan Sheldon	31518270	10	BEEAH	Unr.	712	894 L 3	1275 W 9	1000 L 5	1235 W 10	4404	6606
8	Christopher Pekarcik	16942737	10	FHOWH	635	640	1664 L 1	949 W 12	1186 W 11	894 L 3	4693	7040
9	Haydn McMahon	30797714	10	MTVEH	490	475	1075 L 4	712 L 7	949 W 12	838 L 6	3574	5361
10	Camdin Simpson	31519126	10	MTVEH	Unr.	435	949 W 12	1075 L 4	894 L 3	712 L 7	3630	5445
11	Pierce Keyser	30797750	10	MTVEH	391	386	1064 L 2	838 L 6	640 L 8	949 W 12	3491	5237
12	Graham Potts	31146678	10	VIANH	227	149	435 L 10	640 L 8	475 L 9	386 L 11	1936	2904

Gateway Chess League 2023-2024 Yearbook Ed Baur Tournament

Section - GRADE 9												
Num	Player Name	USCF ID	Grade	Team	Pre Rating	Post Rating	Round 1	Round 2	Round 3	Round 4	Raw Points	Points
1	Dominic Khaul	31492308	9	VIANH	Unr.	1402	1724 W 8	1867 W 4	1603 W 11	1867 W 5	7061	10592
2	Abishek Aravinda	17041872	9	PWSOH	1444	1448	1835 D 3	1384 W 14	1779 W 6	1672 W 9	6670	10005
3	Nathaniel Joseph	31518896	9	MEHLH	Unr.	1435	1848 D 2	1415 W 12	1714 W 15	1724 W 8	6701	10052
4	Oliver Cleveland	31518061	9	BEEAH	Unr.	1067	1012 W 21	1402 L 1	1402 W 13	1623 W 10	5439	8159
5	Owen Jacobs	31518150	9	BEEAH	Unr.	1067	1384 W 14	1363 W 16	1623 W 10	1402 L 1	5772	8658
6	Aaryan Srivastava	30559356	9	MARQH	887	979	1609 W 7	1672 W 9	1448 L 2	1603 W 11	6332	9498
7	Jaxson Kelly	31518249	9	BEEAH	Unr.	809	979 L 6	1012 W 21	1207 W 18	1315 W 17	4513	6770
8	Jayce Petersen	31518199	9	BEEAH	Unr.	924	1402 L 1	901 W 22	1363 W 16	1435 L 3	5101	7652
9	Carson Willis	31518213	9	BEEAH	Unr.	872	1415 W 12	979 L 6	1315 W 17	1448 L 2	5157	7736
11	Aiden Little	31518227	9	BEEAH	Unr.	803	1084 W 20	1315 W 17	1402 L 1	979 L 6	4780	7170
12	Ben Shepard	30519386	9	BEEAH	575	615	872 L 9	1435 L 3	1147 W 19	1363 W 16	4817	7226
13	Lawrence Fisher	31512722	9	NORMH	Unr.	602	563 L 16	1147 W 19	1067 L 4	1084 W 20	3861	5792
14	Advika Srivastava	31015755	9	MARQH	564	584	1067 L 5	1448 L 2	1012 W 21	1207 W 18	4734	7101
15	Dylan M Geiger	15534097	9	JNBSH	955	914	901 W 22	823 L 10	1435 L 3	0 U	3159	4739
16	Jack Mensing	31518865	9	WBSTH	Unr.	563	1402 W 13	1067 L 5	924 L 8	615 L 12	4008	6012
17	Colton Clark	31518919	9	MTVEH	Unr.	515	1207 W 18	803 L 11	872 L 9	809 L 7	3691	5537
18	Nasser Williams	31518570	9	CRRSH	Unr.	407	515 L 17	1084 W 20	809 L 7	584 L 14	2992	4488
19	Aiden J Padua	31515131	9	CHBRH	Unr.	347	823 L 10	602 L 13	615 L 12	901 W 22	2941	4412
20	Raymond Joy	31518974	9	MTVEH	Unr.	284	803 L 11	407 L 18	901 W 22	602 L 13	2713	4070
21	Dalton Craig	31518404	9	ELVRH	Unr.	212	1067 L 4	809 L 7	584 L 14	901 B	3361	5042
22	Bella Wyatt	31518340	9	ELVRH	Unr.	101	914 L 15	924 L 8	284 L 20	347 L 19	2469	3704

Gateway Chess League 2023-2024 Yearbook Ed Baur Tournament

Section - GRADE 8												
Num	Player Name	USCF ID	Grade	Team	Pre Rating	Post Rating	Round 1	Round 2	Round 3	Round 4	Raw Points	Points
1	Scott Shen	31023214	8	SELVM	879	968	948 W 13	1449 W 6	1577 W 7	1671 W 3	5645	8468
2	James Knapp	16941300	8	HIXNM	1500	1163	1577 W 7	871 L 3	1269 W 11	1261 W 9	4978	7467
3	Siddharth Dasari	17068135	8	PYSWM	806	871	1006 W 14	1963 W 2	1387 W 8	968 L 1	5324	7986
4	Dominic Rodriguez	31354318	8	OFCHM	445	513	649 L 6	907 W 12	1006 W 14	1387 W 8	3949	5924
5	Leah M Pekarcik	17185100	8	FHOWM	213	319	473 L 10	1006 W 14	907 W 12	948 W 13	3334	5001
6	Jonas Hubbard	31518649	8	MCKYH	Unr.	649	1313 W 4	968 L 1	548 D 13	1273 W 10	4102	6153
7	Aryan Patel	30769817	8	FRNTM	790	777	1163 L 2	1269 W 11	968 L 1	1006 W 14	4406	6609
8	Aristen Malone	31513574	8	HOME2	Unr.	587	1261 W 9	1273 W 10	871 L 3	513 L 4	3918	5877
9	Mason Ly	16743735	8	MCKYH	439	461	587 L 8	948 W 13	1273 W 10	1163 L 2	3971	5957
10	Finely Bartels	30824572	8	HIXNM	628	473	1119 W 5	587 L 8	461 L 9	649 L 6	2816	4224
11	Riona V Stanish	16651366	8	GRPKM	474	469	907 W 12	777 L 7	1163 L 2	0 U	2847	4271
12	Jaxson Ward	30798788	8	HIXNM	106	107	469 L 11	513 L 4	319 L 5	907 B	2208	3312
13	William Peterson	30694453	8	HIXNM	141	148	968 L 1	461 L 9	1049 D 6	319 L 5	2797	4196
14	Isaac Helton	30798799	8	HIXNM	254	206	871 L 3	319 L 5	513 L 4	777 L 7	2480	3720

Section - GRADE 7												
Num	Player Name	USCF ID	Grade	Team	Pre Rating	Post Rating	Round 1	Round 2	Round 3	Round 4	Raw Points	Points
1	Asha Silva	16500650	7	THJFH	1216	1232	1540 W 10	1709 W 4	1592 D 2	1738 W 7	6579	9869
2	Amy Gorislavsky	16224647	7	PYWEM	1184	1192	1545 W 8	1746 W 6	1632 D 1	1452 D 3	6375	9563
3	Jakob K Kekhaev	16643167	7	WECRH	1001	1052	1147 D 5	1738 W 7	1746 W 6	1592 D 2	6223	9335
4	Keshav Pallavur	16895623	7	PYWEM	894	909	901 W 12	1232 L 1	1547 W 5	1217 W 9	4897	7346
5	Vaibhav Tadepalli	30832794	7	SELVM	681	747	1452 D 3	1545 W 8	909 L 4	901 W 11	4807	7211
6	Saketh Akshinthala	17253598	7	SELVM	965	946	901 W 11	1192 L 2	1052 L 3	1540 W 10	4685	7028
7	Eli Samovski	30035484	7	PYNEM	950	938	1217 W 9	1052 L 3	1540 W 10	1232 L 1	5041	7562
8	Jase McLaughlin	30962206	7	SACHM	777	745	1192 L 2	747 L 5	901 W 11	901 W 12	3741	5612
9	Tyler T McKnight	16993232	7	TRCHH	404	417	938 L 7	901 W 11	901 W 12	909 L 4	3649	5474
10	Gabriel Marquez-Evans	30797803	7	MWRHM	775	740	1232 L 1	901 W 12	938 L 7	946 L 6	4017	6026
11	Anjay Naidoo	31518687	7	MCKYH	Unr.	101	946 L 6	417 L 9	745 L 8	747 L 5	2855	4283
12	Arthur Vickers	31519215	7	MCKYH	Unr.	101	909 L 4	740 L 10	417 L 9	745 L 8	2811	4217

Gateway Chess League 2023-2024 Yearbook Ed Baur Tournament

Section - GRADE 6												
Num	Player Name	USCF ID	Grade	Team	Pre Rating	Post Rating	Round 1	Round 2	Round 3	Round 4	Raw Points	Points
1	Finn Pagliarini	30717906	6	HIXNM	1143	1154	1173 W 16	1739 W 4	1356 D 8	1738 W 5	6006	9009
2	Tejas R Kota	16557002	6	BAWEM	926	980	1158 W 17	1113 D 9	1711 W 10	1756 W 8	5738	8607
3	Aryansh Tripathy	30228271	6	PYWEM	1093	1064	1279 W 14	911 L 10	1513 W 9	1286 W 13	4989	7484
4	Supratik Prusty	30694229	6	PVHTM	943	939	988 W 24	1154 L 1	1241 W 15	1279 W 14	4662	6993
5	Jonathan Kwong	16908217	6	PYSWM	933	938	1241 W 15	1403 W 7	1369 W 11	1154 L 1	5167	7751
6	Shane Morgan-Gillard	30769669	6	NEWCE	786	810	992 W 23	1289 W 18	0 U	1369 W 11	3650	5475
7	Arjun Patel	30769835	6	FRNTM	534	603	901 W 26	938 L 5	1289 W 18	1304 W 12	4432	6648
8	Nishanth Mohan Kumar	30598414	6	PYWEM	965	956	901 B	1302 W 21	1554 D 1	980 L 2	4737	7106
9	Arjun Jain	17142908	6	LDUEM	688	713	906 W 25	1380 D 2	1064 L 3	1158 W 17	4508	6762
10	Krish J Iyer	17142804	6	CRVWM	947	911	360 L 22	1864 W 3	980 L 2	1302 W 21	4506	6759
11	Gabriel Katon	30769577	6	MWRHE	497	569	1304 W 12	1351 W 20	938 L 5	810 L 6	4403	6605
12	Aditya Subramanian	31503578	6	PYWEM	Unr.	504	569 L 11	1173 W 16	1218 W 19	603 L 7	3563	5345
13	Bryce Esbeck	30769425	6	MWRHE	500	486	489 L 18	992 W 23	1160 W 22	1064 L 3	3705	5558
14	Charlotte Schmittgens	16905511	6	MCKYH	378	479	1064 L 3	1160 W 22	1302 W 21	939 L 4	4465	6698
15	Philip T Frisella	30832871	6	MWRHE	412	441	938 L 5	988 W 24	939 L 4	1160 W 22	4025	6038
16	Sophia Schmittgens	16905526	6	MCKYH	372	373	1154 L 1	504 L 12	901 W 26	988 W 24	3547	5321
17	William Koehl	30947922	6	PYWEM	283	358	980 L 2	906 W 25	992 W 23	713 L 9	3591	5387
18	James Rogers	31477335	6	WYDNM	Unr.	489	1286 W 13	810 L 6	603 L 7	818 D 19	3517	5276
19	Gustav Bolin	30769216	6	MWRHE	440	418	0 U	901 W 26	504 L 12	889 D 18	2294	3441
20	Wyatt Butler	16844412	6	NEWCE	628	551	502 L 21	569 L 11	0 U	901 W 26	1972	2958
21	Olivia Cao	31415468	6	LDUEM	510	502	1351 W 20	956 L 8	479 L 14	911 L 10	3697	5546
22	Kerim Besic	31518855	6	BKLEM	Unr.	360	1711 W 10	479 L 14	486 L 13	441 L 15	3117	4676
23	Xavier Berg	31494297	6	CLSME	Unr.	192	810 L 6	486 L 13	358 L 17	906 W 25	2560	3840
24	Eli Krinochkin	31490235	6	CLSME	Unr.	188	939 L 4	441 L 15	906 W 25	373 L 16	2659	3989
25	Julian Carter	31481643	6	MWRHE	105	106	713 L 9	358 L 17	188 L 24	192 L 23	1451	2177
26	Thomas Kerby	31490605	6	CLSME	Unr.	101	603 L 7	418 L 19	373 L 16	551 L 20	1945	2918

Gateway Chess League 2023-2024 Yearbook Ed Baur Tournament

Section - GRADE 5												
Num	Player Name	USCF ID	Grade	Team	Pre Rating	Post Rating	Round 1	Round 2	Round 3	Round 4	Raw Points	Points
1	Henry Sondag	31026867	5	BLSAM	747	875	1591 W 3	1036 D 6	1122 W 8	1917 W 2	5666	8499
2	Aryan Bezawada	30691059	5	CFLDE	1154	1117	958 W 14	1112 W 9	1480 W 4	875 L 1	4425	6638
3	Akshaj Prathi	31198206	5	HNRYE	804	791	875 L 1	1171 W 16	1135 W 11	1122 W 8	4303	6455
4	Hasini Nallapaneni	31326234	5	RSMNE	464	680	1171 W 16	1863 W 7	1117 L 2	1436 W 6	5587	8381
5	Nikhil J Mukherji	31197557	5	MMECE	343	453	925 W 13	0 U	992 W 10	1112 W 9	3029	4544
6	Sidney Corson	31246519	5	MMECE	542	636	1135 W 11	1275 D 1	1863 W 7	680 L 4	4953	7430
7	Krish M Ladi	30321819	5	PEGSE	1154	1063	928 W 12	680 L 4	636 L 6	925 W 13	3169	4754
8	Andrew Bush	30725959	5	RSMNE	235	322	902 W 15	1135 W 11	875 L 1	791 L 3	3703	5555
9	Ashvin Sriram	31070710	5	RIMEE	291	312	992 W 10	1117 L 2	928 W 12	453 L 5	3490	5235
10	Thurston McBurnett	30797900	5	MWRHE	169	192	312 L 9	925 W 13	453 L 5	900 W 17	2590	3885
11	Teddy Breihan	31481665	5	MWRHE	435	335	636 L 6	322 L 8	791 L 3	900 B	2649	3974
12	Owen A Krysowaty	30769567	5	MWRHE	128	128	1063 L 7	900 B	312 L 9	0 U	2275	3413
13	Ari Kipnis	31481606	5	NEWCE	132	125	453 L 5	192 L 10	900 W 17	1063 L 7	2608	3912
14	Max Zehnder	30891145	5	MWRHE	167	158	1117 L 2	502 D 15	0 U	0 U	1619	2429
15	William Villa	31506405	5	MMECE	Unr.	102	322 L 8	558 D 14	0 U	0 U	880	1320
16	Calder Gross	31470443	5	COMME	412	371	680 L 4	791 L 3	0 U	0 U	1471	2207
17	Emily McCallister	31519899	5	CAPTE	Unr.	100	0 U	0 U	125 L 13	192 L 10	317	476

Gateway Chess League 2023-2024 Yearbook Ed Baur Tournament

Section - GRADE 4												
Num	Player Name	USCF ID	Grade	Team	Pre Rating	Post Rating	Round 1	Round 2	Round 3	Round 4	Raw Points	Points
1	Mannan Ahuja	17207535	4	MICDH	806	856	1157 W 10	1345 W 11	1342 W 12	1383 W 6	5227	7841
2	Hari Nallapaneni	31325478	4	RSMNE	977	945	1326 W 15	1389 W 5	647 L 4	1345 W 11	4707	7061
3	Kyle Huang	30694185	4	CONWE	582	702	1090 W 14	1299 D 7	1477 W 8	1047 D 4	4913	7370
4	Arav Aravinda	31122477	4	WNHWE	477	647	1040 W 19	1077 D 8	1745 W 2	1102 D 3	4964	7446
5	Niels Farahat	30691085	4	FSTHE	543	589	902 W 24	945 L 2	970 W 20	1342 W 12	4159	6239
6	Sam Bernstein	30769178	4	NEWCE	351	583	1383 W 9	1115 W 23	1699 W 7	856 L 1	5053	7580
7	Marcus Silva	30564815	4	FSTHE	960	899	1165 W 17	1102 D 3	583 L 6	1090 W 14	3940	5910
8	Diya Shri Dinesh Kumar	30675720	4	PHPTE	683	677	1158 W 13	1047 D 4	702 L 3	1326 W 15	4233	6350
9	Sanjana Prusty	30694208	4	WLBKE	586	583	583 L 6	1197 W 16	926 D 15	1165 W 17	3871	5807
10	Arthur Yin	17185178	4	PMNTE	221	357	856 L 1	765 D 17	939 W 22	1172 W 18	3732	5598
11	David Pion	30598402	4	CAPTE	537	545	939 W 22	856 L 1	1158 W 13	945 L 2	3898	5847
12	Harjas Singh	30885306	4	WLDHE	558	542	954 W 21	1172 W 18	856 L 1	589 L 5	3571	5357
13	Michael Lord	31093889	4	SPDEE	341	358	677 L 8	1040 W 19	545 L 11	970 W 20	3232	4848
14	Oliver Rubin	31093224	4	MWRHE	180	290	702 L 3	902 W 24	1172 W 18	899 L 7	3675	5513
15	Henry Sandberg	30659798	4	FSTHE	546	526	945 L 2	939 W 22	983 D 9	677 L 8	3544	5316
16	Carter Furniss	30583460	4	IMCLM	472	397	715 D 23	583 L 9	365 L 17	954 W 21	2617	3926
17	Mia Moyano	30769683	4	NEWCE	338	365	899 L 7	757 D 10	1197 W 16	583 L 9	3436	5154
18	Gautam Dasari	30891150	4	OAKBE	474	372	970 W 20	542 L 12	290 L 14	357 L 10	2159	3239
19	Anthony J Anderson	31518528	4	KEYSE	Unr.	240	647 L 4	358 L 13	902 W 24	0 U	1907	2861
20	Margaret Ledbetter	31519567	4	CAPTE	Unr.	170	372 L 18	954 W 21	589 L 5	358 L 13	2273	3410
21	Anderson Yorg	30952419	4	GLRGE	222	154	542 L 12	170 L 20	902 B	397 L 16	2011	3017
22	Tommy Lazaroff	31093902	4	COMME	167	139	545 L 11	526 L 15	357 L 10	902 B	2330	3495
23	Henry Hertel	31518469	4	COMME	Unr.	315	797 D 16	583 L 6	0 U	0 U	1380	2070
24	Alina Stanish	30917435	4	GRPKM	101	102	589 L 5	290 L 14	240 L 19	0 U	1119	1679

Gateway Chess League 2023-2024 Yearbook Ed Baur Tournament

Section - GRADE 3												
Num	Player Name	USCF ID	Grade	Team	Pre Rating	Post Rating	Round 1	Round 2	Round 3	Round 4	Raw Points	Points
1	Andrew Fang	31481563	3	SPDEE	522	667	1465 W 12	1259 W 3	1143 W 4	1226 W 8	5093	7640
2	Miles Rogers	31477354	3	CAPTE	Unr.	533	903 W 15	1355 W 7	305 L 5	1061 W 9	3624	5436
3	William DeBord	30917460	3	NEWCE	430	459	1041 W 10	667 L 1	901 B	1105 W 5	3714	5571
4	Ahdye Ogunjobi-Hammond	30917565	3	NEWCE	220	343	942 W 11	1226 W 8	667 L 1	1041 W 10	3876	5814
5	Nicholas Popu	30395616	3	SPDEE	101	305	901 B	1465 W 12	1333 W 2	459 L 3	4158	6237
6	Theo Lee	31518335	3	CAPTE	Unr.	1046	0 U	0 U	903 W 15	1465 W 12	2368	3552
7	Deepan Chakaravarthi Rithvik	30938392	3	OSTME	642	555	901 W 13	533 L 2	426 L 8	936 W 14	2796	4194
8	Charlie Rogers	31477343	3	CAPTE	Unr.	426	936 W 14	343 L 4	1355 W 7	667 L 1	3301	4952
9	Lara D Mukherji	31197562	3	MMECE	184	261	905 W 16	0 U	936 W 14	533 L 2	2374	3561
10	Bryce E Corson	31467976	3	MMECE	236	241	459 L 3	905 W 16	942 W 11	343 L 4	2649	3974
11	Eli Webster-Hanak	31481579	3	MWRHE	105	142	343 L 4	901 W 13	241 L 10	903 W 15	2388	3582
12	Hithesh Manojkumar	30495904	3	OFEME	756	665	667 L 1	305 L 5	901 W 13	1046 L 6	2919	4379
13	MacLean Holm	31519541	3	CAPTE	Unr.	101	555 L 7	142 L 11	665 L 12	901 B	2263	3395
14	Liam Butler	30769366	3	NEWCE	193	136	426 L 8	503 D 15	261 L 9	555 L 7	1745	2618
15	Sasha Dawson	31518714	3	FSTHE	Unr.	103	533 L 2	536 D 14	1046 L 6	142 L 11	2257	3386
16	Liam Hardin	31481650	3	MWRHE	105	105	261 L 9	241 L 10	0 U	0 U	502	753

Gateway Chess League 2023-2024 Yearbook Ed Baur Tournament

Section - GRADE 2												
Num	Player Name	USCF ID	Grade	Team	Pre Rating	Post Rating	Round 1	Round 2	Round 3	Round 4	Raw Points	Points
1	Ian Yuan	31455154	2	GLRGE	364	501	988 W 12	1060 W 11	1120 D 2	1096 W 8	4264	6396
2	William Bai	30691888	2	RSMNE	721	720	1134 W 10	1322 W 3	901 D 1	1036 D 4	4393	6590
3	Emma Song	31518494	2	MICDH	Unr.	522	985 W 13	720 L 2	977 W 9	988 W 12	3670	5505
4	Milly Furniss	30582024	2	IMCLM	594	636	0 U	1101 W 6	1096 W 8	1120 D 2	3317	4976
5	Clayton Courter	31519391	2	GLRGE	Unr.	342	296 L 8	900 W 16	988 W 12	701 D 6	2885	4328
6	Teddy Gooch	30797546	2	COMME	204	301	900 W 16	636 L 4	985 W 13	742 D 5	3263	4895
7	Gino Lee	31519495	2	CAPTE	Unr.	750	0 U	0 U	901 W 14	985 W 13	1886	2829
8	William Armstrong	30797583	2	COMME	191	296	1142 W 5	977 W 9	636 L 4	501 L 1	3256	4884
9	Dylan Gelfand	31481635	2	GLRGE	105	177	900 W 15	296 L 8	522 L 3	901 W 14	2619	3929
10	Harrison Hertel	31518425	2	COMME	Unr.	334	720 L 2	900 B	0 U	0 U	1620	2430
11	James Venezia	31482130	2	BBLRE	242	260	901 W 14	501 L 1	0 U	0 U	1402	2103
12	Ruth Rubinton	31518488	1	CAPTE	Unr.	188	501 L 1	900 W 15	342 L 5	522 L 3	2265	3398
13	Teddy Mazur	31471910	1	FSTHE	166	185	522 L 3	901 W 14	301 L 6	750 L 7	2474	3711
14	Henley Beelman	31519556	1	CAPTE	Unr.	101	260 L 11	185 L 13	750 L 7	177 L 9	1372	2058
15	Arrow Harris	31517651	2	NEWCE	Unr.	100	177 L 9	188 L 12	0 U	0 U	365	548
16	Amelia McCallister	31519911	2	CAPTE	Unr.	100	301 L 6	342 L 5	0 U	0 U	643	965

Gateway Chess League 2023-2024 Yearbook
Gateway Class Tournament

2023 Gateway Class Tournament

The Gateway Class Tournament was held 11/11/2023 at Lucas Crossing ES.

Players are paired together based on their official USCF rating for November, 2023. There are four sections:

- Ratings 1000 and up
- Ratings 800 to 999, plus unrated 12th graders
- Ratings 600 to 799, plus unrated 8th-11th graders
- Ratings 599 and below, plus unrated K-7th graders

Team scores are the sum of the scores of the team's top four players, regardless of section.

Prizes - Teams

Place	Code	Name (# of players)	Score	Solk	Cum	CumOp	Med
High School Division							
1	BEWEH	BELLEVILLE WEST HS, BELLEVILLE, IL (8)	15.0	28.0	38.0	77.5	14.5
2	BEEAH	BELLEVILLE EAST HS, BELLEVILLE, IL (8)	14.0	32.5	35.0	84.5	17.0
3	VIANH	VIANNEY HS, KIRKWOOD, MO (7)	11.5	38.5	30.5	93.0	21.0
4	ELVRH	ELVERADO HS, ELKVILLE, IL (5)	10.5	29.5	26.5	73.0	14.0
9th and Under Division							
1	BEEAH	BELLEVILLE EAST HS, BELLEVILLE, IL (4)	11.5	33.5	31.0	80.5	16.5
2	ELVRH	ELVERADO HS, ELKVILLE, IL (2)	3.0	9.5	7.0	23.0	4.0
8th and Under Division							
1	HIXNM	HIXSON MS, WEBSTER GROVES, MO (4)	10.0	33.5	24.0	83.0	17.0
2	WYDNM	WYDOWN MS, ST. LOUIS, MO (4)	9.5	40.0	27.0	104.0	22.0
6th and Under Division							
1	PYWEM	PARKWAY WEST MS, CHESTERFIELD, MO (4)	12.0	35.5	32.0	89.5	17.5
2	LDUEM	LADUE MS, LADUE, MO (4)	10.0	38.0	29.0	97.5	18.0
5th and Under Division							
1	MMECE	MERAMEC ES, CLAYTON, MO (8)	12.0	37.5	32.0	96.0	18.0
2	MWRHE	MAPLEWOOD-RICHMOND HTS ES, MAPLEWOOD, MO (5)	10.0	29.5	21.5	86.0	15.0
3rd and Under Division							
1	MWRHE	MAPLEWOOD-RICHMOND HTS ES, MAPLEWOOD, MO (4)	7.5	17.5	15.5	42.5	8.0
2	CAPTE	CAPTAIN ELEMENTARY, CLAYTON, MO (22)	5.0	32.5	18.0	65.0	16.5

Gateway Chess League 2023-2024 Yearbook
Gateway Class Tournament

Prizes - Individuals- Ratings 1000 and above

Place	Name/Team	Rate	Score	MMed	Solk	Cum	CumOp	Med
1	Ray Hong (8,BELLEVILLE WEST HS, BELLEVILLE,)	1136	4.0	5.5	6.5	10.0	16.5	3.5
2	Andrew Elliot (1,BELLEVILLE WEST HS, BELLEVILLE,)	1456	3.5	6.0	7.5	9.0	21.0	4.0
3	Jacob Rasmussen (2,BELLEVILLE WEST HS, BELLEVILLE,)	1424	3.5	5.5	6.5	9.0	20.0	3.5
4	Bryce Kurfman (14,BELLEVILLE WEST HS, BELLEVILLE,)	1067	3.5	5.5	6.5	8.0	19.0	3.5
5	Amy Gorislavsky (6,PARKWAY WEST MS, CHESTERFIELD, M)	1189	2.0	7.0	11.5	6.0	28.5	7.0
6	Finn Pagliarini (11,HIXSON MS, WEBSTER GROVES, MO)	1124	2.0	5.0	9.5	5.0	21.5	5.0
7	Asha Silva (5,THOMAS JEFFERSON SCHOOL, ST LOUI)	1219	2.0	4.5	9.0	5.0	23.0	4.5
8	Aryan Bezawada (10,CHESTERFIELD ES, CHESTERFIELD, M)	1126	2.0	4.5	9.0	5.0	22.0	4.5
9	Sanel Brka (17,MEHLVILLE HS, ST LOUIS, MO)	1024	2.0	2.0	4.0	3.0	12.0	2.0
10	Allen S Zheng (4,PARKWAY SOUTH HS, MANCHESTER, MO)	1378	2.0	2.0	3.5	3.0	9.5	2.0

Prizes - Individuals- Ratings 800 to 999

Place	Name/Team	Rate	Score	MMed	Solk	Cum	CumOp	Med
1	Aryansh Tripathy (4,PARKWAY WEST MS, CHESTERFIELD, M)	988	3.5	7.5	8.5	9.0	24.5	5.0
2	Austin Minute (1,WEBSTER GROVES HS, WEBSTER GROVE)	997	3.5	7.5	8.5	8.5	24.5	5.0
3	Griffin Guinn (12,BELLEVILLE WEST HS, BELLEVILLE,)	903	3.0	6.0	7.5	6.0	17.0	4.0
4	Ahmad Hamzeh (3,BELLEVILLE WEST HS, BELLEVILLE,)	993	2.5	9.0	10.5	8.0	25.5	5.5
5	Joseph Nesselhauf (9,VIANNEY HS, KIRKWOOD, MO)	919	2.5	8.5	9.0	7.5	20.0	5.0
6	Nishanth Mohan Kumar (7,PARKWAY WEST MS, CHESTERFIELD, M)	922	2.5	8.0	9.5	7.0	22.0	4.5
7	Kamden D Hearn (14,BELLEVILLE EAST HS, BELLEVILLE,)	885	2.5	7.5	8.5	5.5	22.0	4.0
8	Weston Holekamp (16,PARKWAY CENTRAL HS, CHESTERFIELD)	855	2.5	7.5	7.5	7.0	20.0	4.0
9	Sylas A Ulrich (5,GLENRIDGE ES, CLAYTON, MO)	972	2.5	5.5	5.5	6.5	15.5	3.0

Prizes - Individuals- Ratings 600 to 799

Place	Name/Team	Rate	Score	MMed	Solk	Cum	CumOp	Med
1	Thomas Frame (38,BELLEVILLE WEST HS, BELLEVILLE,)	nnnn	4.0	6.5	7.5	10.0	20.0	3.5
2	Ibai Minaya-Lemonds (15,MAPLEWOOD-RICHMOND HTS ES, MAPLE)	660	3.5	8.0	9.0	8.5	24.5	5.0
3	Alice Chang (19,LADUE MS, LADUE, MO)	635	3.0	8.5	10.5	9.0	27.5	5.0
4	Vaibhav Tadepalli (16,SELVIDGE MS, BALLWIN, MO)	659	3.0	8.0	9.5	9.0	25.5	4.0
5	Aron Katon (5,MAPLEWOOD-RICHMOND HTS HS, MAPLE)	781	3.0	7.5	9.5	6.0	24.5	4.0
6	Kantyn Kimmell (8,ELVERADO HS, ELKVILLE, IL)	746	3.0	7.0	9.0	6.0	25.0	4.0
7	Shane A Morgan-Gillard (4,NEW CITY ES, ST. LOUIS, MO)	786	3.0	6.5	8.5	6.0	25.5	4.0
8	Khai Khai (39,VIANNEY HS, KIRKWOOD, MO)	nnnn	3.0	6.0	8.0	6.0	18.0	4.0
9	Dino Masic (24,BELLEVILLE EAST HS, BELLEVILLE,)	611	3.0	6.0	7.5	7.0	18.5	4.0
10	Jose Cardona-Maldonado (36,MCKINLEY CLA, ST LOUIS, MO)	nnnn	3.0	6.0	7.0	7.0	18.0	4.0
11	Trevor Schmidt (42,CHRISTIAN BROTHERS HS, ST LOUIS,.)	nnnn	3.0	4.5	5.5	7.0	15.0	2.5
12	Issaac L Craig (20,ELVERADO HS, ELKVILLE, IL)	629	3.0	4.0	5.0	7.0	15.5	2.0

Gateway Chess League 2023-2024 Yearbook
Gateway Class Tournament

Prizes - Individuals- Ratings 599 and below

Place	Name/Team	Rate	Score	MMed	Solk	Cum	CumOp	Med
1	Alex Khater (25,VIANNEY HS, KIRKWOOD, MO)	436	4.0	9.0	11.5	10.0	29.0	6.0
2	Gabriel Katon (17,MAPLEWOOD-RICHMOND HTS ES, MAPLE)	497	4.0	8.5	10.5	10.0	26.0	5.5
3	Kaden Kraemer (15,BELLEVILLE EAST HS, BELLEVILLE,)	505	4.0	8.0	10.0	10.0	28.0	5.0
4	Tyler T McKnight (28,TRINITY CHRISTIAN ACAD, O'FALLON)	404	4.0	8.0	10.0	10.0	27.0	5.0
5	Owen Jacobs (73,BELLEVILLE EAST HS, BELLEVILLE,)	nnnn	4.0	8.0	8.0	10.0	20.0	5.0
6	Gibson Greenberg (16,CRESTVIEW MS, ELLISVILLE, MO)	504	4.0	7.0	9.0	10.0	26.0	4.0
7	Max Ziegler (141,BELLEVILLE EAST HS, BELLEVILLE,)	nnnn	4.0	7.0	7.0	10.0	20.0	4.0
8	Sidney Corson (9,MERAMEC ES, CLAYTON, MO)	542	3.5	9.0	10.5	9.0	27.5	5.5
9	Jaxson Kelly (74,BELLEVILLE EAST HS, BELLEVILLE,)	nnnn	3.5	8.0	10.0	9.0	22.5	4.5
10	Tri Q Tran (137,BAYLESS HS, ST LOUIS, MO)	nnnn	3.5	7.0	8.0	9.0	21.0	4.5
11	Seth Sherman (22,WYDOWN MS, ST. LOUIS, MO)	458	3.0	10.0	12.0	9.0	30.0	6.0
12	Dominic Rodriguez (23,O'FALLON CHRISTIAN MS, O'FALLON,)	445	3.0	9.0	11.0	9.0	29.0	5.0
13	William Peterson (63,HIXSON MS, WEBSTER GROVES, MO)	141	3.0	9.0	11.0	9.0	27.0	5.0
14	Kyle Huang (2,CONWAY ES, CONWAY, MO)	582	3.0	9.0	11.0	8.0	25.0	5.0
15	Leopold Wheeler (4,SORRENTO SPRINGS ES, BALLWIN, MO)	569	3.0	9.0	11.0	7.0	26.0	5.0
16	Niels Farahat (8,FORSYTH ES, ST. LOUIS, MO)	543	3.0	9.0	11.0	7.0	25.0	5.0
17	Sophia Schmittgens (29,MCKINLEY CLA, ST LOUIS, MO)	400	3.0	9.0	10.0	8.0	25.0	5.0
18	Pierce Keyser (32,MT. VERNON TOWNSHIP HS, MT. VERN)	391	3.0	8.0	10.0	9.0	26.0	4.0
&19	William Koehl (47,PARKWAY WEST MS, CHESTERFIELD, M)	283	3.0	8.0	10.0	9.0	26.0	4.0
20	Mia Moyano (41,NEW CITY ES, ST. LOUIS, MO)	338	3.0	8.0	9.5	7.0	22.5	4.0
21	Colin M Brown (100,MERAMEC ES, CLAYTON, MO)	nnnn	3.0	8.0	9.0	9.0	23.0	4.0
22	Nguyen Vuong (43,WYDOWN MS, ST. LOUIS, MO)	308	3.0	8.0	8.0	7.0	22.0	5.0
23	Sreenik Daripally (34,ACAD. OF THE SACRED HEART MS, ST)	379	3.0	7.5	8.5	7.0	23.5	3.5
24	Benjamin Tsai (30,LADUE MS, LADUE, MO)	399	3.0	7.5	8.5	7.0	23.0	4.0
25	Michael A Dickerson (110,BAYLESS HS, ST LOUIS, MO)	nnnn	3.0	7.5	7.5	9.0	18.0	3.5
26	Aditya Subramanian (79,PARKWAY WEST MS, CHESTERFIELD, M)	nnnn	3.0	7.5	7.5	7.0	17.0	4.0
27	Charlotte Wang (3,MERAMEC ES, CLAYTON, MO)	576	3.0	7.0	8.5	7.0	20.0	4.0
28	Matthew McClure (81,BELLEVILLE EAST HS, BELLEVILLE,)	nnnn	3.0	7.0	8.0	8.0	18.0	4.0
29	David Pion (10,CAPTAIN ELEMENTARY, CLAYTON, MO)	537	3.0	7.0	8.0	7.0	21.0	4.0
&30	Calvin Bollinger (26,MAPLEWOOD-RICHMOND HTS ES, MAPLE)	435	3.0	7.0	8.0	7.0	21.0	4.0
31	Leo Deng (44,PIERREMONT ES, BALLWIN, MO)	296	3.0	7.0	8.0	6.0	20.0	4.0
32	Ryan Neumayr (128,COMMUNITY ES, LADUE, MO)	nnnn	3.0	7.0	7.0	8.0	19.0	3.0
33	Haydn McMahon (18,MT. VERNON TOWNSHIP HS, MT. VERN)	490	3.0	6.5	8.0	7.0	23.5	4.0
34	Tommy Lazaroff (60,COMMUNITY ES, LADUE, MO)	167	3.0	6.5	7.5	7.0	21.0	3.5
35	Charlotte Schmittgens (39,MCKINLEY CLA, ST LOUIS, MO)	351	3.0	6.5	7.5	6.0	21.5	3.5
36	Jaxson Ward (67,HIXSON MS, WEBSTER GROVES, MO)	106	3.0	6.5	7.5	6.0	19.5	4.0
37	Hasini Nallapaneni (21,ROSSMAN ES, ST LOUIS, MO)	464	3.0	6.0	7.0	7.0	22.0	3.0
38	Khoi Vuong (35,GLENRIDGE ES, CLAYTON, MO)	375	3.0	6.0	6.0	6.0	18.0	3.0
39	Rishik Mohanty (1,PARKWAY CENTRAL MS, CHESTERFIELD)	588	3.0	5.5	5.5	6.0	16.0	3.5

Gateway Chess League 2023-2024 Yearbook
Gateway Class Tournament

Standings - Teams - High School Division

Place	Code	Name (# of players)	Score	Solk	Cum	CumOp	Med
1	BEWEH	BELLEVILLE WEST HS, BELLEVILLE, IL (8)	15.0	28.0	38.0	77.5	14.5
		Thomas Frame (4.0, nnnn)	4.0	7.5	10.0	20.0	3.5
		Ray Hong (4.0, 1136)	4.0	6.5	10.0	16.5	3.5
		Andrew Elliot (3.5, 1456)	3.5	7.5	9.0	21.0	4.0
		Jacob Rasmussen (3.5, 1424)	3.5	6.5	9.0	20.0	3.5
2	BEEAH	BELLEVILLE EAST HS, BELLEVILLE, IL (8)	14.0	32.5	35.0	84.5	17.0
		Kaden Kraemer (4.0, 505)	4.0	10.0	10.0	28.0	5.0
		Max Ziegler (4.0, nnnn)	4.0	7.0	10.0	20.0	4.0
		Matthew McClure (3.0, nnnn)	3.0	8.0	8.0	18.0	4.0
		Dino Masic (3.0, 611)	3.0	7.5	7.0	18.5	4.0
3	VIANH	VIANNEY HS, KIRKWOOD, MO (7)	11.5	38.5	30.5	93.0	21.0
		Alex Khater (4.0, 436)	4.0	11.5	10.0	29.0	6.0
		Khai Khai (3.0, nnnn)	3.0	8.0	6.0	18.0	4.0
		Joseph Nesselhauf (2.5, 919)	2.5	9.0	7.5	20.0	5.0
		Ivan Peregrino-Armas (2.0, 662)	2.0	10.0	7.0	26.0	6.0
4	ELVRH	ELVERADO HS, ELKVILLE, IL (5)	10.5	29.5	26.5	73.0	14.0
		Kantyn Kimmell (3.0, 746)	3.0	9.0	6.0	25.0	4.0
		Issaac L Craig (3.0, 629)	3.0	5.0	7.0	15.5	2.0
		Landon W Caraker (2.5, 626)	2.5	7.5	6.5	15.5	3.5
		Luke Hunziker (2.0, nnnn)	2.0	8.0	7.0	17.0	4.5
5	MTVEH	MT. VERNON TOWNSHIP HS, MT. VERNON, IL (12)	10.0	35.0	28.0	89.5	17.0
		Pierce Keyser (3.0, 391)	3.0	10.0	9.0	26.0	4.0
		Haydn McMahon (3.0, 490)	3.0	8.0	7.0	23.5	4.0
		Ayden Sloan (2.0, 731)	2.0	9.0	6.0	22.0	5.0
		Camdin Simpson (2.0, nnnn)	2.0	8.0	6.0	18.0	4.0
6	BAYLH	BAYLESS HS, ST LOUIS, MO (5)	8.5	31.0	23.5	71.5	17.5
		Tri Q Tran (3.5, nnnn)	3.5	8.0	9.0	21.0	4.5
		Michael A Dickerson (3.0, nnnn)	3.0	7.5	9.0	18.0	3.5
		Liam Schultz (1.0, 189)	1.0	9.0	2.0	18.0	6.0
		Conrad M Beach (1.0, nnnn)	1.0	6.5	3.5	14.5	3.5
7	NORMH	NORMANDY HS, ST LOUIS, MO (4)	8.0	32.0	21.0	76.0	16.0
		Zac Barber (2.0, nnnn)	2.0	9.0	7.0	21.0	5.0
		Amir Brown (2.0, nnnn)	2.0	8.5	7.0	20.5	4.5
		Adaiah Gordon (2.0, nnnn)	2.0	7.5	4.0	18.5	3.5
		Lawrence Fisher (2.0, nnnn)	2.0	7.0	3.0	16.0	3.0
8	MEHLH	MEHLVILLE HS, ST LOUIS, MO (3)	6.0	22.5	14.0	49.0	12.0
		Nathaniel Joseph (2.0, nnnn)	2.0	10.0	5.0	21.0	6.0
		Eric D Pflasterer (2.0, nnnn)	2.0	8.5	6.0	16.0	4.0
		Sanel Brka (2.0, 1024)	2.0	4.0	3.0	12.0	2.0
9	PWSOH	PARKWAY SOUTH HS, MANCHESTER, MO (3)	4.5	21.0	8.0	54.5	12.5
		Allen S Zheng (2.0, 1378)	2.0	3.5	3.0	9.5	2.0
		Abishek Aravinda (1.5, 1417)	1.5	12.0	5.0	31.0	7.0
		Leeya Bledsoe (1.0, 1075)	1.0	5.5	0.0	14.0	3.5

Gateway Chess League 2023-2024 Yearbook
Gateway Class Tournament

Standings - Teams - 9th and Under Division

Place	Code	Name (# of players)	Score	Solk	Cum	CumOp	Med
1	BEEAH	BELLEVILLE EAST HS, BELLEVILLE, IL (4)	11.5	33.5	31.0	80.5	16.5
		Owen Jacobs (4.0, nnnn)	4.0	8.0	10.0	20.0	5.0
		Jaxson Kelly (3.5, nnnn)	3.5	10.0	9.0	22.5	4.5
		Sarah E Kraemer (2.0, nnnn)	2.0	10.0	7.0	26.0	5.0
		Oliver Cleveland (2.0, nnnn)	2.0	5.5	5.0	12.0	2.0
2	ELVRH	ELVERADO HS, ELKVILLE, IL (3)	3.0	14.5	7.0	34.0	7.0
		Jack R Rapach (2.0, nnnn)	2.0	8.5	6.0	23.0	4.0
		Bella Wyatt (1.0, nnnn)	1.0	1.0	1.0	0.0	0.0
		Bella Wyatt (0.0, nnnn)	0.0	5.0	0.0	11.0	3.0

Standings - Teams - 8th and Under Division

Place	Code	Name (# of players)	Score	Solk	Cum	CumOp	Med
1	HIXNM	HIXSON MS, WEBSTER GROVES, MO (4)	10.0	33.5	24.0	83.0	17.0
		William Peterson (3.0, 141)	3.0	11.0	9.0	27.0	5.0
		Jaxson Ward (3.0, 106)	3.0	7.5	6.0	19.5	4.0
		Finn Pagliarini (2.0, 1124)	2.0	9.5	5.0	21.5	5.0
		Finely Bartels (2.0, 628)	2.0	5.5	4.0	15.0	3.0
2	WYDNM	WYDOWN MS, ST. LOUIS, MO (4)	9.5	40.0	27.0	104.0	22.0
		Seth Sherman (3.0, 458)	3.0	12.0	9.0	30.0	6.0
		Nguyen Vuong (3.0, 308)	3.0	8.0	7.0	22.0	5.0
		Michael Milchanowski (2.0, 368)	2.0	11.0	6.0	27.0	6.0
		George Milchanowski (1.5, 561)	1.5	9.0	5.0	25.0	5.0
3	SELVM	SELVIDGE MS, BALLWIN, MO (4)	8.5	33.0	17.5	84.5	15.5
		Vaibhav Tadepalli (3.0, 659)	3.0	9.5	9.0	25.5	4.0
		Gabriel S Boyd (2.0, 993)	2.0	10.0	5.0	26.5	5.0
		Timmy Gill (2.0, 848)	2.0	6.5	2.0	15.0	3.5
		Saketh Akshinthala (1.5, 1030)	1.5	7.0	1.5	17.5	3.0
4	MCKYH	MCKINLEY CLA, ST LOUIS, MO (3)	7.0	26.0	18.0	67.0	12.5
		Sophia Schmittgens (3.0, 400)	3.0	10.0	8.0	25.0	5.0
		Charlotte Schmittgens (3.0, 351)	3.0	7.5	6.0	21.5	3.5
		Anjay Naidoo (1.0, nnnn)	1.0	8.5	4.0	20.5	4.0
5	CRVWM	CRESTVIEW MS, ELLISVILLE, MO (2)	6.0	17.5	13.0	49.0	8.0
		Gibson Greenberg (4.0, 504)	4.0	9.0	10.0	26.0	4.0
		Satvik Das (2.0, 537)	2.0	8.5	3.0	23.0	4.0
6	MWRHM	MAPLEWOOD-RICHMOND HTS MS, MAPLEWOOD, MO (2)	3.5	17.5	7.5	45.5	9.0
		Aiden Bailey (2.0, 295)	2.0	8.5	5.0	20.0	4.5
		Gabriel J Marquez (1.5, 775)	1.5	9.0	2.5	25.5	4.5
7	PYWEM	PARKWAY WEST MS, CHESTERFIELD, MO (2)	3.0	18.0	8.0	42.0	10.5
		Amy Gorislavsky (2.0, 1189)	2.0	11.5	6.0	28.5	7.0
		Keshav Pallavur (1.0, 914)	1.0	6.5	2.0	13.5	3.5
8	PYSWM	PARKWAY SOUTHWEST MS, MANCHESTER, MO (2)	2.0	13.0	2.0	30.0	7.0
		Rohan R Talakanti (1.0, 909)	1.0	7.5	2.0	16.5	4.0
		Siddharth Dasari (1.0, 837)	1.0	5.5	0.0	13.5	3.0

Gateway Chess League 2023-2024 Yearbook
Gateway Class Tournament

Standings - Teams - 6th and Under Division

Place	Code	Name (# of players)	Score	Solk	Cum	CumOp	Med
1	PYWEM	PARKWAY WEST MS, CHESTERFIELD, MO (4)	12.0	35.5	32.0	89.5	17.5
		Aryansh Tripathy (3.5, 988)	3.5	8.5	9.0	24.5	5.0
		William Koehl (3.0, 283)	3.0	10.0	9.0	26.0	4.0
		Aditya Subramanian (3.0, nnnn)	3.0	7.5	7.0	17.0	4.0
		Nishanth Mohan Kumar (2.5, 922)	2.5	9.5	7.0	22.0	4.5
2	LDUEM	LADUE MS, LADUE, MO (4)	10.0	38.0	29.0	97.5	18.0
		Alice Chang (3.0, 635)	3.0	10.5	9.0	27.5	5.0
		Benjamin Tsai (3.0, 399)	3.0	8.5	7.0	23.0	4.0
		Olivia Cao (2.0, 472)	2.0	10.0	6.0	23.0	5.0
		Arjun Jain (2.0, 688)	2.0	9.0	7.0	24.0	4.0
3	MWRHE	MAPLEWOOD-RICHMOND HTS ES, MAPLEWOOD, MO (4)	10.0	28.5	26.0	72.0	13.5
		Gabriel Katon (4.0, 497)	4.0	10.5	10.0	26.0	5.5
		Henry A Kaplan (2.0, nnnn)	2.0	7.0	7.0	18.0	4.0
		Julian Carter (2.0, 105)	2.0	6.5	4.0	16.0	3.5
		Max Zehnder (2.0, 167)	2.0	4.5	5.0	12.0	0.5
4	FSTHE	FORSYTH ES, ST. LOUIS, MO (5)	9.0	35.0	21.0	83.0	17.0
		Niels Farahat (3.0, 543)	3.0	11.0	7.0	25.0	5.0
		Henry Sandberg (2.0, 560)	2.0	9.0	4.0	20.0	5.0
		Marcus Silva (2.0, 819)	2.0	7.0	6.0	17.0	4.0
		Jan M Ozdemir (2.0, 133)	2.0	8.0	4.0	21.0	3.0
5	NEWCE	NEW CITY ES, ST. LOUIS, MO (5)	9.0	31.0	17.0	80.0	14.5
		Mia Moyano (3.0, 338)	3.0	9.5	7.0	22.5	4.0
		Shane A Morgan-Gillard (3.0, 786)	3.0	8.5	6.0	25.5	4.0
		Sam Bernstein (2.0, 209)	2.0	6.5	3.0	18.0	3.0
		Ari Kipnis (1.0, 132)	1.0	6.5	1.0	14.0	3.5
6	COMME	COMMUNITY ES, LADUE, MO (3)	8.0	18.5	20.0	49.5	8.5
		Ryan Neumayr (3.0, nnnn)	3.0	7.0	8.0	19.0	3.0
		Tommy Lazaroff (3.0, 167)	3.0	7.5	7.0	21.0	3.5
		Calder Gross (2.0, nnnn)	2.0	4.0	5.0	9.5	2.0
7	JEFFE	JEFFERSON ES, ST LOUIS, MO (2)	3.0	17.5	11.0	39.0	8.0
		Eli A Warford (2.0, nnnn)	2.0	8.5	7.0	20.0	4.0
		Amanda Ase (1.0, nnnn)	1.0	9.0	4.0	19.0	4.0
8	WASHE	WASHINGTON ES, ST LOUIS, MO (2)	1.5	9.5	4.0	23.5	5.0
		Demond A Pritchard (1.5, nnnn)	1.5	4.0	4.0	10.5	2.5
		Jacob N Masangu (0.0, nnnn)	0.0	5.5	0.0	13.0	2.5

Gateway Chess League 2023-2024 Yearbook
Gateway Class Tournament

Standings - Teams - 5th and Under Division

Place	Code	Name (# of players)	Score	Solk	Cum	CumOp	Med
1	MMECE	MERAMEC ES, CLAYTON, MO (8)	12.0	37.5	32.0	96.0	18.0
		Sidney Corson (3.5, 542)	3.5	10.5	9.0	27.5	5.5
		Colin M Brown (3.0, nnnn)	3.0	9.0	9.0	23.0	4.0
		Charlotte Wang (3.0, 576)	3.0	8.5	7.0	20.0	4.0
		Nikhil J Mukherji (2.5, 343)	2.5	9.5	7.0	25.5	4.5
2	MWRHE	MAPLEWOOD-RICHMOND HTS ES, MAPLEWOOD, MO (5)	10.0	29.5	21.5	86.0	15.0
		Ibai Minaya-Lemonds (3.5, 660)	3.5	9.0	8.5	24.5	5.0
		Violeta Minaya-Lemonds (2.5, 526)	2.5	6.0	5.0	17.5	3.0
		Thurston McBurnett (2.0, 169)	2.0	8.0	5.0	24.0	4.0
		Teddy Breihan (2.0, 435)	2.0	6.5	3.0	20.0	3.0
3	GLRGE	GLENRIDGE ES, CLAYTON, MO (7)	9.5	28.0	20.5	70.5	14.5
		Khoi Vuong (3.0, 375)	3.0	6.0	6.0	18.0	3.0
		Sylas A Ulrich (2.5, 972)	2.5	5.5	6.5	15.5	3.0
		Dylan Gelfand (2.0, 105)	2.0	8.5	5.0	18.0	4.5
		Ian Yuan (2.0, 364)	2.0	8.0	3.0	19.0	4.0
4	RSMNE	ROSSMAN ES, ST LOUIS, MO (4)	6.5	33.5	18.0	80.5	17.0
		Hasini Nallapaneni (3.0, 464)	3.0	7.0	7.0	22.0	3.0
		Charles Bai (1.5, 1048)	1.5	7.5	4.0	13.5	3.5
		William Bai (1.0, 734)	1.0	10.5	3.0	25.5	5.5
		Hari Nallapaneni (1.0, 847)	1.0	8.5	4.0	19.5	5.0
5	CAPTE	CAPTAIN ELEMENTARY, CLAYTON, MO (6)	6.0	32.5	14.0	72.0	16.5
		David Pion (3.0, 537)	3.0	8.0	7.0	21.0	4.0
		Emily McCallister (1.0, nnnn)	1.0	10.0	3.0	20.0	5.0
		Margaret Ledbetter (1.0, nnnn)	1.0	7.0	2.0	17.0	4.0
		Elliott Johnson (1.0, nnnn)	1.0	7.5	2.0	14.0	3.5
6	BELNE	BEL-NOR ES, ST LOUIS, MO (5)	5.0	20.0	11.0	51.0	11.5
		Daniel M Masangu (2.0, nnnn)	2.0	5.0	3.0	12.0	1.5
		Dorrian Davis (1.0, nnnn)	1.0	6.0	4.0	15.0	4.0
		Aiden R Brooks (1.0, nnnn)	1.0	6.0	3.0	15.0	4.0
		Sarah C Berkefer (1.0, nnnn)	1.0	3.0	1.0	9.0	2.0
7	WLDHE	WILD HORSE ES, CHESTERFIELD, MO (2)	4.5	14.5	10.5	38.5	7.5
		Harjas Singh (2.5, 536)	2.5	8.5	6.5	24.5	4.5
		Vayun Pushpa (2.0, 107)	2.0	6.0	4.0	14.0	3.0
8	GNTSE	GREEN TRAILS ES, ST LOUIS, MO (2)	4.0	17.5	12.0	43.0	9.0
		Nikolai McKinney (2.0, 308)	2.0	10.0	7.0	26.0	5.0
		Cooper Mayes (2.0, nnnn)	2.0	7.5	5.0	17.0	4.0

Gateway Chess League 2023-2024 Yearbook
Gateway Class Tournament

Standings - Teams - 3rd and Under Division

Place	Code	Name (# of players)	Score	Solk	Cum	CumOp	Med
1	MWRHE	MAPLEWOOD-RICHMOND HTS ES, MAPLEWOOD, MO (4)	7.5	17.5	15.5	42.5	8.0
		Calvin Bollinger (3.0, 435)	3.0	8.0	7.0	21.0	4.0
		Connor Wolf (2.0, nnnn)	2.0	1.0	3.0	2.0	0.0
		James Wolf (1.5, nnnn)	1.5	1.5	2.5	4.5	0.0
		Liam Hardin (1.0, 105)	1.0	7.0	3.0	15.0	4.0
2	CAPTE	CAPTAIN ELEMENTARY, CLAYTON, MO (22)	5.0	32.5	18.0	65.0	16.5
		Wyatt E LaPierre (2.0, nnnn)	2.0	7.0	7.0	17.0	4.0
		Gabriel P Thompson (1.0, nnnn)	1.0	9.0	3.0	18.0	4.5
		MacLean T Holm (1.0, nnnn)	1.0	8.5	4.0	16.0	4.0
		Shuzhe Chen (1.0, nnnn)	1.0	8.0	4.0	14.0	4.0
3	NEWCE	NEW CITY ES, ST. LOUIS, MO (3)	4.5	12.5	7.5	28.5	4.5
		Ahdye Ogunjobi-Hammond (2.0, 220)	2.0	6.0	3.0	14.0	2.0
		Theodore R Johnson (1.5, nnnn)	1.5	1.5	2.5	3.5	0.0
		Liam Butler (1.0, 193)	1.0	5.0	2.0	11.0	2.5

Standings - Individual

Place	Name/Team	Rate	Score	MMed	Solk	Cum	CumOp	Med
Ratings 1000 and above								
1	Ray Hong (8,BELLEVILLE WEST HS, BELLEVILLE,)	1136	4.0	5.5	6.5	10.0	16.5	3.5
2	Andrew Elliot (1,BELLEVILLE WEST HS, BELLEVILLE,)	1456	3.5	6.0	7.5	9.0	21.0	4.0
3	Jacob Rasmussen (2,BELLEVILLE WEST HS, BELLEVILLE,)	1424	3.5	5.5	6.5	9.0	20.0	3.5
4	Bryce Kurfman (14,BELLEVILLE WEST HS, BELLEVILLE,)	1067	3.5	5.5	6.5	8.0	19.0	3.5
5	Amy Gorislavsky (6,PARKWAY WEST MS, CHESTERFIELD, M)	1189	2.0	7.0	11.5	6.0	28.5	7.0
6	Finn Pagliarini (11,HIXSON MS, WEBSTER GROVES, MO)	1124	2.0	5.0	9.5	5.0	21.5	5.0
7	Asha Silva (5,THOMAS JEFFERSON SCHOOL, ST LOUI)	1219	2.0	4.5	9.0	5.0	23.0	4.5
8	Aryan Bezawada (10,CHESTERFIELD ES, CHESTERFIELD, M)	1126	2.0	4.5	9.0	5.0	22.0	4.5
9	Sanel Brka (17,MEHLVILLE HS, ST LOUIS, MO)	1024	2.0	2.0	4.0	3.0	12.0	2.0
10	Allen S Zheng (4,PARKWAY SOUTH HS, MANCHESTER, MO)	1378	2.0	2.0	3.5	3.0	9.5	2.0
11	Abishek Aravinda (3,PARKWAY SOUTH HS, MANCHESTER, MO)	1417	1.5	8.0	12.0	5.0	31.0	7.0
12	Charles Bai (15,ROSSMAN ES, ST LOUIS, MO)	1048	1.5	4.0	7.5	4.0	13.5	3.5
13	Saketh Akshinthala (16,SELVIDGE MS, BALLWIN, MO)	1030	1.5	3.0	7.0	1.5	17.5	3.0
14	Krish M Ladi (9,PEGS ES, ST LOUIS, MO)	1129	1.0	7.0	10.5	4.0	25.0	5.5
15	Saksham Malhotra (12,PARKWAY WEST HS, BALLWIN, MO)	1123	1.0	5.0	7.5	3.0	16.0	3.5
16	Varun R Wallajabad (7,FT. ZUMWALT WEST HS, O'FALLON, M)	1165	1.0	4.5	7.0	2.5	14.5	3.5
17	Leeya Bledsoe (13,PARKWAY SOUTH HS, MANCHESTER, MO)	1075	1.0	3.5	5.5	0.0	14.0	3.5
Ratings 800 to 999								
1	Aryansh Tripathy (4,PARKWAY WEST MS, CHESTERFIELD, M)	988	3.5	7.5	8.5	9.0	24.5	5.0
2	Austin Minute (1,WEBSTER GROVES HS, WEBSTER GROVE)	997	3.5	7.5	8.5	8.5	24.5	5.0
3	Griffin Guinn (12,BELLEVILLE WEST HS, BELLEVILLE,)	903	3.0	6.0	7.5	6.0	17.0	4.0
4	Ahmad Hamzeh (3,BELLEVILLE WEST HS, BELLEVILLE,)	993	2.5	9.0	10.5	8.0	25.5	5.5
5	Joseph Nesselhauf (9,VIANNEY HS, KIRKWOOD, MO)	919	2.5	8.5	9.0	7.5	20.0	5.0
6	Nishanth Mohan Kumar (7,PARKWAY WEST MS, CHESTERFIELD, M)	922	2.5	8.0	9.5	7.0	22.0	4.5
7	Kamden D Hearn (14,BELLEVILLE EAST HS, BELLEVILLE,)	885	2.5	7.5	8.5	5.5	22.0	4.0
8	Weston Holekamp (16,PARKWAY CENTRAL HS, CHESTERFIELD)	855	2.5	7.5	7.5	7.0	20.0	4.0
9	Sylas A Ulrich (5,GLENRIDGE ES, CLAYTON, MO)	972	2.5	5.5	5.5	6.5	15.5	3.0
10	Krish J Iyer (6,CRESTVIEW MS, ELLISVILLE, MO)	928	2.0	5.0	10.0	6.0	26.0	5.0
11	Gabriel S Boyd (2,SELVIDGE MS, BALLWIN, MO)	993	2.0	5.0	10.0	5.0	26.5	5.0
12	David Y Zhang (15,PARKWAY CENTRAL MS, CHESTERFIELD)	861	2.0	4.0	8.0	4.0	18.5	4.0
13	Marcus Silva (20,FORSYTH ES, ST. LOUIS, MO)	819	2.0	4.0	7.0	6.0	17.0	4.0
14	Timmy Gill (17,SELVIDGE MS, BALLWIN, MO)	848	2.0	3.5	6.5	2.0	15.0	3.5

Gateway Chess League 2023-2024 Yearbook

Gateway Class Tournament

Standings - Individual								
Place	Name/Team	Rate	Score	MMed	Solk	Cum	CumOp	Med
15	Eli Samovski (13,PARKWAY NORTHEAST MS, CREVE COEU)	889	2.0	3.0	6.0	4.0	16.0	3.0
16	Elijah N Harris (21,MT. VERNON TOWNSHIP HS, MT. VERN)	813	2.0	2.5	5.0	4.0	13.5	2.5
17	Hari Nallapaneni (18,ROSSMAN ES, ST LOUIS, MO)	847	1.0	5.0	8.5	4.0	19.5	5.0
18	Rohan R Talakanti (11,PARKWAY SOUTHWEST MS, MANCHESTER)	909	1.0	4.0	7.5	2.0	16.5	4.0
19	Keshav Pallavur (10,PARKWAY WEST MS, CHESTERFIELD, M)	914	1.0	4.0	6.5	2.0	13.5	3.5
20	Siddharth Dasari (19,PARKWAY SOUTHWEST MS, MANCHESTER)	837	1.0	3.0	5.5	0.0	13.5	3.0
21	Armin Malagic (8,BAYLESS HS, ST LOUIS, MO)	921	0.0	3.5	6.0	0.0	17.0	2.5
Ratings 600 to 799								
1	Thomas Frame (38,BELLEVILLE WEST HS, BELLEVILLE,)	nnnn	4.0	6.5	7.5	10.0	20.0	3.5
2	Ibai Minaya-Lemonds (15,MAPLEWOOD-RICHMOND HTS ES, MAPLE)	660	3.5	8.0	9.0	8.5	24.5	5.0
3	Alice Chang (19,LADUE MS, LADUE, MO)	635	3.0	8.5	10.5	9.0	27.5	5.0
4	Vaibhav Tadeпали (16,SELVIDGE MS, BALLWIN, MO)	659	3.0	8.0	9.5	9.0	25.5	4.0
5	Aron Katon (5,MAPLEWOOD-RICHMOND HTS HS, MAPLE)	781	3.0	7.5	9.5	6.0	24.5	4.0
6	Kantyn Kimmell (8,ELVERADO HS, ELKVILLE, IL)	746	3.0	7.0	9.0	6.0	25.0	4.0
7	Shane A Morgan-Gillard (4,NEW CITY ES, ST. LOUIS, MO)	786	3.0	6.5	8.5	6.0	25.5	4.0
8	Khai Khai (39,VIANNEY HS, KIRKWOOD, MO)	nnnn	3.0	6.0	8.0	6.0	18.0	4.0
9	Dino Masic (24,BELLEVILLE EAST HS, BELLEVILLE,)	611	3.0	6.0	7.5	7.0	18.5	4.0
10	Jose Cardona-Maldonado (36,MCKINLEY CLA, ST LOUIS, MO)	nnnn	3.0	6.0	7.0	7.0	18.0	4.0
11	Trevor Schmidt (42,CHRISTIAN BROTHERS HS, ST LOUIS,)	nnnn	3.0	4.5	5.5	7.0	15.0	2.5
12	Issaac L Craig (20,ELVERADO HS, ELKVILLE, IL)	629	3.0	4.0	5.0	7.0	15.5	2.0
13	Landon W Caraker (23,ELVERADO HS, ELKVILLE, IL)	626	2.5	6.5	7.5	6.5	15.5	3.5
14	Mannan Ahuja (1,MARY INSTITUTE/COUNTRY DAY HS, S)	790	2.0	6.0	11.5	6.5	26.5	6.0
15	Ivan Peregrino-Armas (14,VIANNEY HS, KIRKWOOD, MO)	662	2.0	6.0	10.0	7.0	26.0	6.0
16	Nathaniel Joseph (26,MEHLVILLE HS, ST LOUIS, MO)	nnnn	2.0	6.0	10.0	5.0	21.0	6.0
17	Ayden Sloan (10,MT. VERNON TOWNSHIP HS, MT. VERN)	731	2.0	5.0	9.0	6.0	22.0	5.0
18	Diya Shri Dinesh Kumar (11,PHEASANT POINT ES, O'FALLON, MO)	719	2.0	5.0	9.0	4.0	21.5	5.0
19	Amir Brown (28,NORMANDY HS, ST LOUIS, MO)	nnnn	2.0	4.5	8.5	7.0	20.5	4.5
20	Hithesh Manojkumar (3,O'FALLON EMGE ES, O'FALLON, MO)	788	2.0	4.5	8.5	6.0	23.0	4.5
21	Arjun Jain (12,LADUE MS, LADUE, MO)	688	2.0	4.0	9.0	7.0	24.0	4.0
22	Eric D Pflasterer (41,MEHLVILLE HS, ST LOUIS, MO)	nnnn	2.0	4.0	8.5	6.0	16.0	4.0
23	Camdin Simpson (31,MT. VERNON TOWNSHIP HS, MT. VERN)	nnnn	2.0	4.0	8.0	6.0	18.0	4.0
24	Dominic Khaul (25,VIANNEY HS, KIRKWOOD, MO)	nnnn	2.0	4.0	7.0	3.0	17.0	4.0
25	Adaiah Gordon (34,NORMANDY HS, ST LOUIS, MO)	nnnn	2.0	3.5	7.5	4.0	18.5	3.5
26	Lawrence Fisher (29,NORMANDY HS, ST LOUIS, MO)	nnnn	2.0	3.0	7.0	3.0	16.0	3.0
27	Finely Bartels (21,HIXSON MS, WEBSTER GROVES, MO)	628	2.0	3.0	5.5	4.0	15.0	3.0
28	Oliver Cleveland (27,BELLEVILLE EAST HS, BELLEVILLE,)	nnnn	2.0	2.0	5.5	5.0	12.0	2.0
29	Gabriel J Marquez (6,MAPLEWOOD-RICHMOND HTS MS, MAPLE)	775	1.5	6.0	9.0	2.5	25.5	4.5
30	Christopher Pekarcik (18,FRANCIS HOWELL HS, ST CHARLES, M)	635	1.5	5.5	9.5	3.0	23.5	4.5
31	William Bai (9,ROSSMAN ES, ST LOUIS, MO)	734	1.0	7.5	10.5	3.0	25.5	5.5
32	Aryan Patel (2,FRONTIER MS, O'FALLON, MO)	790	1.0	7.0	10.5	3.0	27.5	5.0
33	Klayton Simmons (17,MT. VERNON TOWNSHIP HS, MT. VERN)	639	1.0	5.0	8.0	4.0	21.0	4.0
34	Brycen Fox (37,MT. VERNON TOWNSHIP HS, MT. VERN)	nnnn	1.0	5.0	8.0	3.0	18.0	4.0
35	Oliver Beary (7,COL GENTRY MS, COLUMBIA, MO)	753	1.0	5.0	7.0	3.0	18.0	4.0
36	Colton Clark (30,MT. VERNON TOWNSHIP HS, MT. VERN)	nnnn	1.0	4.5	7.5	2.0	15.0	4.0
37	Milly Furniss (13,IMMACOLATA SCHOOL, ST LOUIS, MO)	684	1.0	4.0	7.0	3.0	19.0	4.0
38	Joel E Kurfman (40,BELLEVILLE WEST HS, BELLEVILLE,)	nnnn	1.0	4.0	6.0	3.0	16.0	4.0
39	Wyatt Butler (22,NEW CITY ES, ST. LOUIS, MO)	628	1.0	3.5	5.5	4.0	16.0	3.5
40	Angelo Lancia (32,VIANNEY HS, KIRKWOOD, MO)	nnnn	1.0	3.0	7.0	1.0	16.0	3.0
41	Bella Wyatt (35,ELVERADO HS, ELKVILLE, IL)	nnnn	0.0	3.0	5.0	0.0	11.0	3.0
42	Raymond Joy (33,MT. VERNON TOWNSHIP HS, MT. VERN)	nnnn	0.0	3.0	5.0	0.0	11.0	2.0
Ratings 599 and below								
1	Alex Khater (25,VIANNEY HS, KIRKWOOD, MO)	436	4.0	9.0	11.5	10.0	29.0	6.0
2	Gabriel Katon (17,MAPLEWOOD-RICHMOND HTS ES, MAPLE)	497	4.0	8.5	10.5	10.0	26.0	5.5
3	Kaden Kraemer (15,BELLEVILLE EAST HS, BELLEVILLE,)	505	4.0	8.0	10.0	10.0	28.0	5.0

Gateway Chess League 2023-2024 Yearbook

Gateway Class Tournament

Standings - Individual								
Place	Name/Team	Rate	Score	MMed	Solk	Cum	CumOp	Med
4	Tyler T McKnight (28,TRINITY CHRISTIAN ACAD, O'FALLON)	404	4.0	8.0	10.0	10.0	27.0	5.0
5	Owen Jacobs (73,BELLEVILLE EAST HS, BELLEVILLE,)	nnnn	4.0	8.0	8.0	10.0	20.0	5.0
6	Gibson Greenberg (16,CRESTVIEW MS, ELLISVILLE, MO)	504	4.0	7.0	9.0	10.0	26.0	4.0
7	Max Ziegler (141,BELLEVILLE EAST HS, BELLEVILLE,)	nnnn	4.0	7.0	7.0	10.0	20.0	4.0
8	Sidney Corson (9,MERAMEC ES, CLAYTON, MO)	542	3.5	9.0	10.5	9.0	27.5	5.5
9	Jaxson Kelly (74,BELLEVILLE EAST HS, BELLEVILLE,)	nnnn	3.5	8.0	10.0	9.0	22.5	4.5
10	Tri Q Tran (137,BAYLESS HS, ST LOUIS, MO)	nnnn	3.5	7.0	8.0	9.0	21.0	4.5
11	Seth Sherman (22,WYDOWN MS, ST. LOUIS, MO)	458	3.0	10.0	12.0	9.0	30.0	6.0
12	Dominic Rodriguez (23,O'FALLON CHRISTIAN MS, O'FALLON,.)	445	3.0	9.0	11.0	9.0	29.0	5.0
13	William Peterson (63,HIXSON MS, WEBSTER GROVES, MO)	141	3.0	9.0	11.0	9.0	27.0	5.0
14	Kyle Huang (2,CONWAY ES, CONWAY, MO)	582	3.0	9.0	11.0	8.0	25.0	5.0
15	Leopold Wheeler (4,SORRENTO SPRINGS ES, BALLWIN, MO)	569	3.0	9.0	11.0	7.0	26.0	5.0
16	Niels Farahat (8,FORSYTH ES, ST. LOUIS, MO)	543	3.0	9.0	11.0	7.0	25.0	5.0
17	Sophia Schmittgens (29,MCKINLEY CLA, ST LOUIS, MO)	400	3.0	9.0	10.0	8.0	25.0	5.0
18	Pierce Keyser (32,MT. VERNON TOWNSHIP HS, MT. VERN)	391	3.0	8.0	10.0	9.0	26.0	4.0
&19	William Koehl (47,PARKWAY WEST MS, CHESTERFIELD, M)	283	3.0	8.0	10.0	9.0	26.0	4.0
20	Mia Moyano (41,NEW CITY ES, ST. LOUIS, MO)	338	3.0	8.0	9.5	7.0	22.5	4.0
21	Colin M Brown (100,MERAMEC ES, CLAYTON, MO)	nnnn	3.0	8.0	9.0	9.0	23.0	4.0
22	Nguyen Vuong (43,WYDOWN MS, ST. LOUIS, MO)	308	3.0	8.0	8.0	7.0	22.0	5.0
23	Sreenik Daripally (34,ACAD. OF THE SACRED HEART MS, ST)	379	3.0	7.5	8.5	7.0	23.5	3.5
24	Benjamin Tsai (30,LADUE MS, LADUE, MO)	399	3.0	7.5	8.5	7.0	23.0	4.0
25	Michael A Dickerson (110,BAYLESS HS, ST LOUIS, MO)	nnnn	3.0	7.5	7.5	9.0	18.0	3.5
26	Aditya Subramanian (79,PARKWAY WEST MS, CHESTERFIELD, M)	nnnn	3.0	7.5	7.5	7.0	17.0	4.0
27	Charlotte Wang (3,MERAMEC ES, CLAYTON, MO)	576	3.0	7.0	8.5	7.0	20.0	4.0
28	Matthew McClure (81,BELLEVILLE EAST HS, BELLEVILLE,)	nnnn	3.0	7.0	8.0	8.0	18.0	4.0
29	David Pion (10,CAPTAIN ELEMENTARY, CLAYTON, MO)	537	3.0	7.0	8.0	7.0	21.0	4.0
&30	Calvin Bollinger (26,MAPLEWOOD-RICHMOND HTS ES, MAPLE)	435	3.0	7.0	8.0	7.0	21.0	4.0
31	Leo Deng (44,PIERREMONT ES, BALLWIN, MO)	296	3.0	7.0	8.0	6.0	20.0	4.0
32	Ryan Neumayr (128,COMMUNITY ES, LADUE, MO)	nnnn	3.0	7.0	7.0	8.0	19.0	3.0
33	Haydn McMahon (18,MT. VERNON TOWNSHIP HS, MT. VERN)	490	3.0	6.5	8.0	7.0	23.5	4.0
34	Tommy Lazaroff (60,COMMUNITY ES, LADUE, MO)	167	3.0	6.5	7.5	7.0	21.0	3.5
35	Charlotte Schmittgens (39,MCKINLEY CLA, ST LOUIS, MO)	351	3.0	6.5	7.5	6.0	21.5	3.5
36	Jaxson Ward (67,HIXSON MS, WEBSTER GROVES, MO)	106	3.0	6.5	7.5	6.0	19.5	4.0
37	Hasini Nallapaneni (21,ROSSMAN ES, ST LOUIS, MO)	464	3.0	6.0	7.0	7.0	22.0	3.0
38	Khoi Vuong (35,GLENRIDGE ES, CLAYTON, MO)	375	3.0	6.0	6.0	6.0	18.0	3.0
39	Rishik Mohanty (1,PARKWAY CENTRAL MS, CHESTERFIELD)	588	3.0	5.5	5.5	6.0	16.0	3.5
40	Gautam Dasari (31,OAK BROOK ES, BALLWIN, MO)	396	2.5	9.0	10.5	7.5	26.5	5.5
41	Nikhil J Mukherji (40,MERAMEC ES, CLAYTON, MO)	343	2.5	8.0	9.5	7.0	25.5	4.5
42	Nicholas Popu (72,SPOEDE ES, ST LOUIS, MO)	101	2.5	8.0	9.0	8.0	21.0	4.5
43	Harjas Singh (12,WILD HORSE ES, CHESTERFIELD, MO)	536	2.5	7.0	8.5	6.5	24.5	4.5
44	Violeta Minaya-Lemonds (14,MAPLEWOOD-RICHMOND HTS ES, MAPLE)	526	2.5	5.0	6.0	5.0	17.5	3.0
45	Michael Milchanowski (36,WYDOWN MS, ST. LOUIS, MO)	368	2.0	6.0	11.0	6.0	27.0	6.0
46	Ethan Sheldon (75,BELLEVILLE EAST HS, BELLEVILLE,)	nnnn	2.0	5.5	10.5	7.0	23.0	5.5
47	Nikolai McKinney (42,GREEN TRAILS ES, ST LOUIS, MO)	308	2.0	5.0	10.0	7.0	26.0	5.0
&48	Sarah E Kraemer (118,BELLEVILLE EAST HS, BELLEVILLE,)	nnnn	2.0	5.0	10.0	7.0	26.0	5.0
49	Carter J Allison (76,BELLEVILLE EAST HS, BELLEVILLE,)	nnnn	2.0	5.0	10.0	7.0	23.0	5.0
50	Olivia Cao (19,LADUE MS, LADUE, MO)	472	2.0	5.0	10.0	6.0	23.0	5.0
51	Zac Barber (77,NORMANDY HS, ST LOUIS, MO)	nnnn	2.0	5.0	9.0	7.0	21.0	5.0
52	Henry Sandberg (6,FORSYTH ES, ST. LOUIS, MO)	560	2.0	5.0	9.0	4.0	20.0	5.0
53	Leah M Pekarcik (54,FRANCIS HOWELL MS, ST CHARLES, M)	213	2.0	4.5	8.5	5.0	21.0	4.5
54	Aiden Bailey (46,MAPLEWOOD-RICHMOND HTS MS, MAPLE)	295	2.0	4.5	8.5	5.0	20.0	4.5
55	Dylan Gelfand (68,GLENRIDGE ES, CLAYTON, MO)	105	2.0	4.5	8.5	5.0	18.0	4.5
56	Luke Hunziker (78,ELVERADO HS, ELKVILLE, IL)	nnnn	2.0	4.5	8.0	7.0	17.0	4.5
57	Graham Potts (51,VIANNEY HS, KIRKWOOD, MO)	227	2.0	4.0	9.0	5.0	25.0	4.0

Gateway Chess League 2023-2024 Yearbook

Gateway Class Tournament

Standings - Individual								
Place	Name/Team	Rate	Score	MMed	Solk	Cum	CumOp	Med
58	Eli A Warford (138,JEFFERSON ES, ST LOUIS, MO)	nnnn	2.0	4.0	8.5	7.0	20.0	4.0
59	Jack R Rapach (132,ELVERADO HS, ELKVILLE, IL)	nnnn	2.0	4.0	8.5	6.0	23.0	4.0
60	Arav Aravinda (20,WREN HOLLOW ES, MANCHESTER, MO)	465	2.0	4.0	8.5	6.0	22.0	4.0
61	Satvik Das (11,CRESTVIEW MS, ELLISVILLE, MO)	537	2.0	4.0	8.5	3.0	23.0	4.0
62	Thurston McBurnett (59,MAPLEWOOD-RICHMOND HTS ES, MAPLE)	169	2.0	4.0	8.0	5.0	24.0	4.0
63	Lara D Mukherji (58,MERAMEC ES, CLAYTON, MO)	184	2.0	4.0	8.0	5.0	23.5	4.0
64	Declan T Callaway (48,LSL ANDREWS ACADEMY, LAKE ST LOU)	247	2.0	4.0	8.0	5.0	21.5	4.0
65	Arjun Patel (13,FRONTIER MS, O'FALLON, MO)	534	2.0	4.0	8.0	5.0	21.0	4.0
66	Ian Yuan (37,GLENRIDGE ES, CLAYTON, MO)	364	2.0	4.0	8.0	3.0	19.0	4.0
67	Cooper Mayes (126,GREEN TRAILS ES, ST LOUIS, MO)	nnnn	2.0	4.0	7.5	5.0	17.0	4.0
68	Henry A Kaplan (117,MAPLEWOOD-RICHMOND HTS ES, MAPLE)	nnnn	2.0	4.0	7.0	7.0	18.0	4.0
69	Wyatt E LaPierre (119,CAPTAIN ELEMENTARY, CLAYTON, MO)	nnnn	2.0	4.0	7.0	7.0	17.0	4.0
70	Hudson Ryan (133,RUSSELL ES, HAZELWOOD, MO)	nnnn	2.0	3.5	7.5	5.0	18.5	3.5
71	Julian Carter (69,MAPLEWOOD-RICHMOND HTS ES, MAPLE)	105	2.0	3.5	6.5	4.0	16.0	3.5
72	Sykia S Nichols (62,MT. VERNON TOWNSHIP HS, MT. VERN)	159	2.0	3.5	6.5	3.0	18.0	3.5
73	Anderson Yorg (52,GLENRIDGE ES, CLAYTON, MO)	222	2.0	3.0	8.0	4.0	22.5	3.0
74	Jan M Ozdemir (64,FORSYTH ES, ST. LOUIS, MO)	133	2.0	3.0	8.0	4.0	21.0	3.0
75	Kara J Klow (7,MT. VERNON TOWNSHIP HS, MT. VERN)	555	2.0	3.0	7.0	3.0	20.0	3.0
76	Benjamin Zirkelbach (24,MT. VERNON TOWNSHIP HS, MT. VERN)	437	2.0	3.0	7.0	3.0	17.0	3.0
77	Teddy Breihan (27,MAPLEWOOD-RICHMOND HTS ES, MAPLE)	435	2.0	3.0	6.5	3.0	20.0	3.0
78	Sam Bernstein (55,NEW CITY ES, ST. LOUIS, MO)	209	2.0	3.0	6.5	3.0	18.0	3.0
79	Vayun Pushpa (66,WILD HORSE ES, CHESTERFIELD, MO)	107	2.0	3.0	6.0	4.0	14.0	3.0
80	Emma Song (80,MARY INSTITUTE/COUNTRY DAY HS, S)	nnnn	2.0	3.0	5.5	5.0	17.0	3.0
81	Ahdye Ogunjobi-Hammond (53,NEW CITY ES, ST. LOUIS, MO)	220	2.0	2.0	6.0	3.0	14.0	2.0
82	Calder Gross (85,COMMUNITY ES, LADUE, MO)	nnnn	2.0	2.0	4.0	5.0	9.5	2.0
83	Oliver Bollinger (33,MAPLEWOOD-RICHMOND HTS ES, MAPLE)	383	2.0	2.0	4.0	3.0	9.0	2.0
84	Daniel M Masangu (124,BEL-NOR ES, ST LOUIS, MO)	nnnn	2.0	1.5	5.0	3.0	12.0	1.5
85	Max Zehnder (61,MAPLEWOOD-RICHMOND HTS ES, MAPLE)	167	2.0	0.5	4.5	5.0	12.0	0.5
86	Connor Wolf (139,MAPLEWOOD-RICHMOND HTS ES, MAPLE)	nnnn	2.0	0.0	1.0	3.0	2.0	0.0
87	Bryce E Corson (50,MERAMEC ES, CLAYTON, MO)	236	1.5	7.0	10.0	5.0	21.5	5.0
88	Ashvin Sriram (45,RIDGE MEADOWS ES, CHESTERFIELD,)	295	1.5	6.5	10.0	3.5	21.5	4.5
89	Teddy Mazur (83,FORSYTH ES, ST. LOUIS, MO)	nnnn	1.5	6.5	9.5	4.5	16.5	5.5
90	George Milchanowski (5,WYDOWN MS, ST. LOUIS, MO)	561	1.5	6.0	9.0	5.0	25.0	5.0
91	Christian Hicks (71,BELLEVILLE EAST HS, BELLEVILLE,)	103	1.5	3.0	5.5	3.5	13.5	3.0
92	Demond A Pritchard (131,WASHINGTON ES, ST LOUIS, MO)	nnnn	1.5	2.5	4.0	4.0	10.5	2.5
93	Joanie Courter (104,GLENRIDGE ES, CLAYTON, MO)	nnnn	1.5	2.0	5.0	3.5	14.5	2.0
94	James Wolf (140,MAPLEWOOD-RICHMOND HTS ES, MAPLE)	nnnn	1.5	0.0	1.5	2.5	4.5	0.0
95	Theodore R Johnson (116,NEW CITY ES, ST. LOUIS, MO)	nnnn	1.5	0.0	1.5	2.5	3.5	0.0
96	Emily McCallister (88,CAPTAIN ELEMENTARY, CLAYTON, MO)	nnnn	1.0	6.0	10.0	3.0	20.0	5.0
97	Liam Schultz (57,BAYLESS HS, ST LOUIS, MO)	189	1.0	6.0	9.0	2.0	18.0	6.0
98	Amanda Ase (95,JEFFERSON ES, ST LOUIS, MO)	nnnn	1.0	5.5	9.0	4.0	19.0	4.0
99	Gabriel P Thompson (136,CAPTAIN ELEMENTARY, CLAYTON, MO)	nnnn	1.0	5.5	9.0	3.0	18.0	4.5
100	Anjay Naidoo (89,MCKINLEY CLA, ST LOUIS, MO)	nnnn	1.0	5.5	8.5	4.0	20.5	4.0
101	MacLean T Holm (112,CAPTAIN ELEMENTARY, CLAYTON, MO)	nnnn	1.0	5.5	8.5	4.0	16.0	4.0
102	Shuzhe Chen (102,CAPTAIN ELEMENTARY, CLAYTON, MO)	nnnn	1.0	5.0	8.0	4.0	14.0	4.0
103	Amelia McCallister (87,CAPTAIN ELEMENTARY, CLAYTON, MO)	nnnn	1.0	5.0	8.0	3.0	19.0	5.0
104	Aubree Noeth (90,ELVERADO HS, ELKVILLE, IL)	nnnn	1.0	5.0	7.0	4.0	17.0	4.0
105	Margaret Ledbetter (82,CAPTAIN ELEMENTARY, CLAYTON, MO)	nnnn	1.0	5.0	7.0	2.0	17.0	4.0
106	Jameson G Lobanc-Jacks (121,CAPTAIN ELEMENTARY, CLAYTON, MO)	nnnn	1.0	4.5	7.5	3.0	14.0	3.5
107	Elliott Johnson (114,CAPTAIN ELEMENTARY, CLAYTON, MO)	nnnn	1.0	4.5	7.5	2.0	14.0	3.5
108	Odette E Damewood (107,CAPTAIN ELEMENTARY, CLAYTON, MO)	nnnn	1.0	4.5	7.5	1.0	20.0	4.5
109	Peter G Barthel (96,CAPTAIN ELEMENTARY, CLAYTON, MO)	nnnn	1.0	4.5	7.0	1.0	17.5	3.5
110	Conrad M Beach (97,BAYLESS HS, ST LOUIS, MO)	nnnn	1.0	4.5	6.5	3.5	14.5	3.5
111	Liam Hardin (70,MAPLEWOOD-RICHMOND HTS ES, MAPLE)	105	1.0	4.0	7.0	3.0	15.0	4.0

Gateway Chess League 2023-2024 Yearbook
Gateway Class Tournament

Standings - Individual								
Place	Name/Team	Rate	Score	MMed	Solk	Cum	CumOp	Med
112	Brooklyn L Petty (129,CAPTAIN ELEMENTARY, CLAYTON, MO)	nnnn	1.0	4.0	6.5	2.0	15.0	4.0
113	Dorrian Davis (108,BEL-NOR ES, ST LOUIS, MO)	nnnn	1.0	4.0	6.0	4.0	15.0	4.0
114	Aiden R Brooks (99,BEL-NOR ES, ST LOUIS, MO)	nnnn	1.0	4.0	6.0	3.0	15.0	4.0
115	Nolan Ambler (94,CAPTAIN ELEMENTARY, CLAYTON, MO)	nnnn	1.0	4.0	6.0	1.0	14.0	4.0
116	Ari Kipnis (65,NEW CITY ES, ST. LOUIS, MO)	132	1.0	3.5	6.5	1.0	14.0	3.5
117	Jack M Long (122,CAPTAIN ELEMENTARY, CLAYTON, MO)	nnnn	1.0	3.5	5.5	0.0	11.0	3.5
118	Finley P Campbell (101,CAPTAIN ELEMENTARY, CLAYTON, MO)	nnnn	1.0	3.0	6.0	3.5	14.5	3.0
119	Clayton Courter (103,GLENRIDGE ES, CLAYTON, MO)	nnnn	1.0	3.0	5.0	4.0	12.0	3.0
120	Chase Hengen (111,CAPTAIN ELEMENTARY, CLAYTON, MO)	nnnn	1.0	3.0	5.0	3.0	12.0	3.0
121	James Venezia (49,BABLER ES, WILDWOOD, MO)	242	1.0	3.0	5.0	1.0	14.0	3.0
122	Liam Butler (56,NEW CITY ES, ST. LOUIS, MO)	193	1.0	2.5	5.0	2.0	11.0	2.5
123	Carter Furniss (38,IMMACOLATA SCHOOL, ST LOUIS, MO)	363	1.0	2.0	5.0	2.0	14.0	2.0
124	Sarah C Berkefer (98,BEL-NOR ES, ST LOUIS, MO)	nnnn	1.0	2.0	3.0	1.0	9.0	2.0
125	William Villa (91,MERAMEC ES, CLAYTON, MO)	nnnn	1.0	0.5	3.5	4.0	6.0	0.5
126	Bella Wyatt (92,ELVERADO HS, ELKVILLE, IL)	nnnn	1.0	0.0	1.0	1.0	0.0	0.0
127	Emilio Macker (123,CAPTAIN ELEMENTARY, CLAYTON, MO)	nnnn	0.5	3.0	5.5	2.0	15.5	3.0
128	Ryan S Day (109,CAPTAIN ELEMENTARY, CLAYTON, MO)	nnnn	0.0	6.5	10.5	0.0	20.5	4.5
129	Henley Beelman (86,CAPTAIN ELEMENTARY, CLAYTON, MO)	nnnn	0.0	5.5	8.5	0.0	19.5	4.0
130	Lucian B Schute (135,CAPTAIN ELEMENTARY, CLAYTON, MO)	nnnn	0.0	5.5	8.5	0.0	17.5	4.5
131	Shuheng Li (120,CAPTAIN ELEMENTARY, CLAYTON, MO)	nnnn	0.0	5.0	9.0	0.0	22.0	4.0
132	Daphne J Damewood (106,CAPTAIN ELEMENTARY, CLAYTON, MO)	nnnn	0.0	5.0	8.0	0.0	17.0	4.0
133	Amos M Jayaprabhu (113,CAPTAIN ELEMENTARY, CLAYTON, MO)	nnnn	0.0	5.0	7.5	0.0	14.0	4.0
134	Emmett Johnson (115,CAPTAIN ELEMENTARY, CLAYTON, MO)	nnnn	0.0	5.0	7.0	0.0	17.0	4.0
135	Ruth Rubinton (84,CAPTAIN ELEMENTARY, CLAYTON, MO)	nnnn	0.0	4.0	7.0	0.0	13.0	3.0
136	Hazel L Alt (93,CAPTAIN ELEMENTARY, CLAYTON, MO)	nnnn	0.0	4.0	6.0	0.0	12.0	4.0
137	Jacob N Masangu (125,WASHINGTON ES, ST LOUIS, MO)	nnnn	0.0	3.5	5.5	0.0	13.0	2.5
138	Oscar Miller (127,CAPTAIN ELEMENTARY, CLAYTON, MO)	nnnn	0.0	2.0	4.5	0.0	4.0	2.0
139	Arianna Sambandam (134,MERAMEC ES, CLAYTON, MO)	nnnn	0.0	1.0	4.0	0.0	11.0	1.0
140	Sariyah Crocket (105,BEL-NOR ES, ST LOUIS, MO)	nnnn	0.0	0.0	1.0	0.0	4.0	0.0

Gateway Chess League 2023-2024 Yearbook

Gateway Class Tournament

Cross Table																
No.	Name	Rate	ID	Team	Sp	Gr	Pts	TBrk1	TBrk2	TBrk3	TBrk4	Rnd1	Rnd2	Rnd3	Rnd4	
Ratings 1000 and above																
1	Hong, Ray	1136	30832850	BEWEH	1	12	4.0	5.5	6.5	10.0	16.5	W13	W11	W7	W8	
2	Elliot, Andrew	1456	30797640	BEWEH	1	12	3.5	6.0	7.5	9.0	21.0	W8	W7	D5	W11	
3	Rasmussen, Jacob	1424	16417741	BEWEH	1	12	3.5	5.5	6.5	9.0	20.0	W6	W14	D11	W5	
4	Kurfman, Bryce	1067	30796204	BEWEH	1	12	3.5	5.5	6.5	8.0	19.0	D5	W12	W14	W6	
5	Gorislavsky, Amy	1189	16224647	PYWEM	8	7	2.0	7.0	11.5	6.0	28.5	D4	W16	D2	L3	
6	Pagliarini, Finn	1124	30717906	HIXNM	8	6	2.0	5.0	9.5	5.0	21.5	L3	W13	W9	L4	
7	Silva, Asha	1219	16500650	THJFH	8	7	2.0	4.5	9.0	5.0	23.0	W17	L2	L1	W14	
8	Bezawada, Aryan	1126	30691059	CFLDE	5	5	2.0	4.5	9.0	5.0	22.0	L2	W17	W15	L1	
9	Brka, Sanel	1024	31093368	MEHLH	1	11	2.0	2.0	4.0	3.0	12.0	L14	-B-	L6	W15	
10	Zheng, Allen S	1378	15595991	PWSOH	1	12	2.0	2.0	3.5	3.0	9.5	-N-	L15	W16	W12	
11	Aravinda, Abishek	1417	17041872	PWSOH	1	9	1.5	8.0	12.0	5.0	31.0	W15	L1	D3	L2	
12	Bai, Charles	1048	17185157	RSMNE	5	4	1.5	4.0	7.5	4.0	13.5	D16	L4	W17	L10	
13	Akshinthala, Saketh	1030	17253598	SELVM	8	7	1.5	3.0	7.0	1.5	17.5	L1	L6	-B-	D16	
14	Ladi, Krish M	1129	30321819	PEGSE	6	5	1.0	7.0	10.5	4.0	25.0	W9	L3	L4	L7	
15	Malhotra, Saksham	1123	30196471	PWWEH	9	9	1.0	5.0	7.5	3.0	16.0	L11	W10	L8	L9	
16	Wallajabad, Varun R	1165	16179394	FZWEH	1	11	1.0	4.5	7.0	2.5	14.5	D12	L5	L10	D13	
17	Bledsoe, Leeya	1075	16508071	PWSOH	1	10	1.0	3.5	5.5	0.0	14.0	L7	L8	L12	-B-	
Ratings 800 to 999																
1	Tripathy, Aryansh	988	30228271	PYWEM	6	6	3.5	7.5	8.5	9.0	24.5	W7	W17	D4	W8	
2	Minute, Austin	997	15568628	WBSTH	1	10	3.5	7.5	8.5	8.5	24.5	W18	D6	W5	W4	
3	Guinn, Griffin	903	30891055	BEWEH	1	12	3.0	6.0	7.5	6.0	17.0	L11	W14	W12	W10	
4	Hanzeh, Ahmad	993	30463788	BEWEH	1	12	2.5	9.0	10.5	8.0	25.5	W15	W16	D1	L2	
5	Nesselhauf, Joseph	919	30793681	VIANH	1	11	2.5	8.5	9.0	7.5	20.0	W20	W11	L2	D9	
6	Mohan Kumar, Nishanth	922	30598414	PYWEM	6	6	2.5	8.0	9.5	7.0	22.0	W14	D2	D10	D7	
7	Hearn, Kamden D	885	30832815	BEEAH	1	10	2.5	7.5	8.5	5.5	22.0	L1	W19	W16	D6	
8	Holekamp, Weston	855	16813561	PWCEH	1	10	2.5	7.5	7.5	7.0	20.0	D10	W21	W11	L1	
9	Ulrich, Syllas A	972	30362635	GLRGE	5	5	2.5	5.5	5.5	6.5	15.5	W12	-N-	W17	D5	
10	Iyer, Krish J	928	17142804	CRVWM	6	6	2.0	5.0	10.0	6.0	26.0	D8	W13	D6	L3	
11	Boyd, Gabriel S	993	16179503	SELVM	8	8	2.0	5.0	10.0	5.0	26.5	W3	L5	L8	W13	
12	Zhang, David Y	861	30077392	PYCEM	6	6	2.0	4.0	8.0	4.0	18.5	L9	W18	L3	W17	
13	Silva, Marcus	819	30564815	FSTHE	6	4	2.0	4.0	7.0	6.0	17.0	W19	L10	W15	L11	
14	Gill, Timmy	848	31106227	SELVM	8	8	2.0	3.5	6.5	2.0	15.0	L6	L3	-B-	W19	
15	Samovski, Eli	889	30035484	PYNEM	8	7	2.0	3.0	6.0	4.0	16.0	L4	W20	L13	W18	
16	Harris, Elijah N	813	30797799	MTVEH	1	11	2.0	2.5	5.0	4.0	13.5	-B-	L4	L7	W21	
17	Nallapaneni, Hari	847	31325478	RSMNE	5	4	1.0	5.0	8.5	4.0	19.5	W21	L1	L9	L12	
18	Talakanti, Rohan R	909	16472958	PYSWM	8	7	1.0	4.0	7.5	2.0	16.5	L2	L12	W21	L15	
19	Pallavur, Keshav	914	16895623	PYWEM	8	7	1.0	4.0	6.5	2.0	13.5	L13	L7	W20	L14	
20	Dasari, Siddharth	837	17068135	PYSWM	8	8	1.0	3.0	5.5	0.0	13.5	L5	L15	L19	-B-	
21	Malagic, Armin	921	30797564	BAYLH	1	12	0.0	3.5	6.0	0.0	17.0	L17	L8	L18	L16	
Ratings 600 to 799																
1	Frame, Thomas		30917907	BEWEH	1	10	4.0	6.5	7.5	10.0	20.0	W40	W30	W21	W4	
2	Minaya-Lemonds, Ibai	660	30033467	MWRHE	5	4	3.5	8.0	9.0	8.5	24.5	W5	D14	W32	W3	
3	Chang, Alice	635	17206024	LDUEM	6	6	3.0	8.5	10.5	9.0	27.5	W6	W17	W15	L2	
4	Tadepalli,Vaibhav	659	30832794	SELVM	8	7	3.0	8.0	9.5	9.0	25.5	W29	W20	W19	L1	
5	Katon, Aron	781	31093337	MWRHH	1	12	3.0	7.5	9.5	6.0	24.5	L2	W16	W28	W23	
6	Kimmell, Kantyn	746	30917284	ELVRH	1	12	3.0	7.0	9.0	6.0	25.0	L3	W23	W25	W22	
7	Morgan-Gillard, Shane A	786	30769669	NEWCE	6	6	3.0	6.5	8.5	6.0	25.5	L15	W13	W16	W19	
8	Khai, Khai		31492295	VIANH	1	11	3.0	6.0	8.0	6.0	18.0	L16	W26	W18	W17	
9	Masic, Dino	611	30495700	BEEAH	1	12	3.0	6.0	7.5	7.0	18.5	D30	W24	D14	W20	
10	Cardona-Maldonado, Jose		31518622	MCKYH	1	11	3.0	6.0	7.0	7.0	18.0	W24	L18	W33	W15	
11	Schmidt, Trevor		31512218	CHBRH	1	10	3.0	4.5	5.5	7.0	15.0	W36	L31	W37	W21	
12	Craig, Issaac L	629	30832520	ELVRH	1	12	3.0	4.0	5.0	7.0	15.5	W31	L32	W34	W14	
13	Caraker, Landon W	626	30832621	ELVRH	1	12	2.5	6.5	7.5	6.5	15.5	W25	L7	W31	D29	
14	Ahuja, Mannan	790	17207535	MICDH	6	4	2.0	6.0	11.5	6.5	26.5	W18	D2	D9	L12	
15	Peregrino-Armas, Ivan	662	30471412	VIANH	1	11	2.0	6.0	10.0	7.0	26.0	W7	W39	L3	L10	
16	Joseph, Nathaniel		31518896	MEHLH	1	9	2.0	6.0	10.0	5.0	21.0	W8	L5	L7	W31	
17	Sloan, Ayden	731	30797707	MTVEH	1	12	2.0	5.0	9.0	6.0	22.0	W27	L3	W38	L8	
18	Dinesh Kumar, Diya Shri	719	30675720	PHPTE	5	4	2.0	5.0	9.0	4.0	21.5	L14	W10	L8	W36	
19	Brown, Amir		31500148	NORMH	1	11	2.0	4.5	8.5	7.0	20.5	W34	W29	L4	L7	
20	Manojkumar, Hithesh	788	30495904	OFEME	3	3	2.0	4.5	8.5	6.0	23.0	W37	L4	W39	L9	
21	Jain, Arjun	688	17142908	LDUEM	6	6	2.0	4.0	9.0	7.0	24.0	W32	W33	L1	L11	
22	Pflasterer, Eric D		31549531	MEHLH	1	11	2.0	4.0	8.5	6.0	16.0	W26	L37	W27	L6	
23	Simpson, Camdin		31519126	MTVEH	1	9	2.0	4.0	8.0	6.0	18.0	W38	L6	W35	L5	
24	Khaul, Dominic		31492308	VIANH	1	9	2.0	4.0	7.0	3.0	17.0	L10	L9	W42	W34	
25	Gordon, Adaiiah		31500168	NORMH	1	11	2.0	3.5	7.5	4.0	18.5	L13	W36	L6	W33	

Gateway Chess League 2023-2024 Yearbook

Gateway Class Tournament

Cross Table																
No.	Name	Rate	ID	Team	Sp	Gr	Pts	TBrk1	TBrk2	TBrk3	TBrk4	Rnd1	Rnd2	Rnd3	Rnd4	
26	Fisher, Lawrence		31512722	NORMH	1	9	2.0	3.0	7.0	3.0	16.0	L22	L8	W40	W35	
27	Bartels, Finely	628	30824572	HIXNM	8	8	2.0	3.0	5.5	4.0	15.0	L17	W41	L22	W38	
28	Cleveland, Oliver		31518061	BEEAH	9	9	2.0	2.0	5.5	5.0	12.0	W41	L35	L5	W32	
29	Marquez, Gabriel J	775	30797803	MWRHM	8	7	1.5	6.0	9.0	2.5	25.5	L4	L19	W30	D13	
30	Pekarcik, Christopher	635	16942737	FHOWH	1	10	1.5	5.5	9.5	3.0	23.5	D9	L1	L29	W39	
31	Bai, William	734	30691888	RSMNE	5	2	1.0	7.5	10.5	3.0	25.5	L12	W11	L13	L16	
32	Patel, Aryan	790	30769817	FRNTM	8	8	1.0	7.0	10.5	3.0	27.5	L21	W12	L2	L28	
33	Simmons, Klayton	639	30797761	MTVEH	1	12	1.0	5.0	8.0	4.0	21.0	W35	L21	L10	L25	
34	Fox, Brycen		31519007	MTVEH	1	9	1.0	5.0	8.0	3.0	18.0	L19	W40	L12	L24	
35	Beary, Oliver	753	16763985	COGYM	8	7	1.0	5.0	7.0	3.0	18.0	L33	W28	L23	L26	
36	Clark, Colton		31518919	MTVEH	1	9	1.0	4.5	7.5	2.0	15.0	L11	L25	W41	L18	
37	Furniss, Milly	684	30582024	IMCLM	3	2	1.0	4.0	7.0	3.0	19.0	L20	W22	L11	-U-	
38	Kurfman, Joel E		31554105	BEWEH	1	9	1.0	4.0	6.0	3.0	16.0	L23	W42	L17	L27	
39	Butler, Wyatt	628	16844412	NEWCE	6	6	1.0	3.5	5.5	4.0	16.0	W42	L15	L20	L30	
40	Lancia, Angelo		31515131	VIANH	1	9	1.0	3.0	7.0	1.0	16.0	L1	L34	L26	W42	
41	Wyatt, Bella		31518340	ELVRH	9	9	0.0	3.0	5.0	0.0	11.0	L28	L27	L36	-U-	
42	Joy, Raymond		31518974	MTVEH	1	9	0.0	3.0	5.0	0.0	11.0	L39	L38	L24	L40	
Ratings 599 and below																
1	Khater, Alex	436	30471389	VIANH	1	11	4.0	9.0	11.5	10.0	29.0	W85	W16	W32	W25	
2	Katon, Gabriel	497	30769577	MWRHE	6	6	4.0	8.5	10.5	10.0	26.0	W81	W20	W49	W13	
3	Kraemer, Kaden	505	30947682	BEEAH	1	11	4.0	8.0	10.0	10.0	28.0	W57	W23	W51	W18	
4	McKnight, Tyler T	404	16993232	TRCHH	8	7	4.0	8.0	10.0	10.0	27.0	W74	W15	W58	W21	
5	Jacobs, Owen		31518150	BEEAH	9	9	4.0	8.0	8.0	10.0	20.0	W128	W75	W14	W11	
6	Greenberg, Gibson	504	30495899	CRVWM	8	7	4.0	7.0	9.0	10.0	26.0	W73	W45	W46	W19	
7	Ziegler, Max		31518050	BEEAH	1	12	4.0	7.0	7.0	10.0	20.0	W96	W131	W17	W12	
8	Corson, Sidney	542	31246519	MMECE	5	5	3.5	9.0	10.5	9.0	27.5	W88	W24	D9	W42	
9	Kelly, Jaxson		31518249	BEEAH	9	9	3.5	8.0	10.0	9.0	22.5	W84	W61	D8	W40	
10	Tran, Tri Q		31553839	BAYLH	1	9	3.5	7.0	8.0	9.0	21.0	W99	W78	D42	W41	
11	Sherman, Seth	458	30890726	WYDNM	8	7	3.0	10.0	12.0	9.0	30.0	W63	W34	W28	L5	
12	Rodriguez, Dominic	445	31354318	OFCHM	8	8	3.0	9.0	11.0	9.0	29.0	W62	W27	W56	L7	
13	Peterson, William	141	30694453	HIXNM	8	8	3.0	9.0	11.0	9.0	27.0	W77	W37	W69	L2	
14	Huang, Kyle	582	30694185	CONWE	5	4	3.0	9.0	11.0	8.0	25.0	W66	W30	L5	W57	
15	Wheeler, Leopold	569	30947781	SOSSE	5	5	3.0	9.0	11.0	7.0	26.0	W35	L4	W55	W62	
16	Farahat, Niels	543	30691085	FSTHE	6	4	3.0	9.0	11.0	7.0	25.0	W31	L1	W71	W53	
17	Schmittgens, Sophia	400	16905526	MCKYH	8	6	3.0	9.0	10.0	8.0	25.0	W116	W29	L7	W51	
18	Keyser, Pierce	391	30797750	MTVEH	1	10	3.0	8.0	10.0	9.0	26.0	W71	W65	W48	L3	
19	Koehl, William	283	30947922	PYWEM	6	6	3.0	8.0	10.0	9.0	26.0	W61	W50	W68	L6	
20	Moyano, Mia	338	30769683	NEWCE	6	4	3.0	8.0	9.5	7.0	22.5	W52	L2	W93	W70	
21	Brown, Colin M		31554111	MMECE	5	5	3.0	8.0	9.0	9.0	23.0	W103	W72	W47	L4	
22	Vuong, Nguyen	308	31207502	WYDNM	8	6	3.0	8.0	8.0	7.0	22.0	-B-	W33	L25	W59	
23	Daripally, Sreenik	379	30023469	ASHRM	5	5	3.0	7.5	8.5	7.0	23.5	W111	L3	W118	W58	
24	Tsai, Benjamin	399	31404824	LDUEM	6	6	3.0	7.5	8.5	7.0	23.0	W79	L8	W96	W68	
25	Dickerson, Michael A		31553597	BAYLH	1	9	3.0	7.5	7.5	9.0	18.0	W131	W108	W22	L1	
26	Subramanian, Aditya		31503578	PYWEM	6	6	3.0	7.5	7.5	7.0	17.0	W130	L38	W65	W45	
27	Wang, Charlotte	576	30018604	MMECE	5	3	3.0	7.0	8.5	7.0	20.0	W123	L12	W79	W64	
28	McClure, Matthew		31518172	BEEAH	1	11	3.0	7.0	8.0	8.0	18.0	W139	W66	L11	W60	
29	Pion, David	537	30598402	CAPTE	5	4	3.0	7.0	8.0	7.0	21.0	W54	L17	W111	W63	
30	Bollinger, Calvin	435	30952232	MWRHE	3	3	3.0	7.0	8.0	7.0	21.0	W72	L14	W103	W69	
31	Deng, Leo	296	30464207	PMNTE	3	2	3.0	7.0	8.0	6.0	20.0	L16	W125	W102	W67	
32	Neumayr, Ryan		31553896	COMME	6	5	3.0	7.0	7.0	8.0	19.0	W129	W97	L1	W47	
33	McMahon, Haydn	490	30797714	MTVEH	1	10	3.0	6.5	8.0	7.0	23.5	W53	L22	W89	W46	
34	Lazaroff, Tommy	167	31093902	COMME	6	4	3.0	6.5	7.5	7.0	21.0	W76	L11	W101	W90	
35	Schmittgens, Charlotte	351	16905511	MCKYH	8	6	3.0	6.5	7.5	6.0	21.5	L15	W89	W106	W48	
36	Ward, Jaxson	106	30798788	HIXNM	8	8	3.0	6.5	7.5	6.0	19.5	L40	W107	W52	W50	
37	Nallapaneni, Hasini	464	31326234	RSMNE	5	5	3.0	6.0	7.0	7.0	22.0	W97	L13	W100	W49	
38	Vuong, Khoi	375	31212617	GLRGE	5	4	3.0	6.0	6.0	6.0	18.0	-F-	W26	W98	W56	
39	Mohanty, Rishik	588	31383713	PYCEM	8	6	3.0	5.5	5.5	6.0	16.0	L45	W132	W87	W54	
40	Dasari, Gautam	396	30891150	OAKBE	5	4	2.5	9.0	10.5	7.5	26.5	W36	D43	W90	L9	
41	Mukherji, Nikhil J	343	31197557	MMECE	5	5	2.5	8.0	9.5	7.0	25.5	D90	W80	W43	L10	
42	Popu, Nicholas	101	30395616	SPDEE	3	3	2.5	8.0	9.0	8.0	21.0	W108	W127	D10	L8	
43	Singh, Harjas	536	30885306	WLDHE	5	4	2.5	7.0	8.5	6.5	24.5	W64	D40	L41	W87	
44	Minaya-Lemonds, Violeta	526	30055016	MWRHE	5	5	2.5	5.0	6.0	5.0	17.5	D87	L46	W91	W122	
45	Milchanowski, Michael	368	16179257	WYDNM	8	8	2.0	6.0	11.0	6.0	27.0	W39	L6	W104	L26	
46	Sheldon, Ethan		31518270	BEEAH	1	10	2.0	5.5	10.5	7.0	23.0	W115	W44	L6	L33	
47	McKinney, Nikolai	308	30205378	GNTSE	5	4	2.0	5.0	10.0	7.0	26.0	W75	W60	L21	L32	
48	Kraemer, Sarah E		31554019	BEEAH	9	9	2.0	5.0	10.0	7.0	26.0	W67	W59	L18	L35	

Gateway Chess League 2023-2024 Yearbook

Gateway Class Tournament

Cross Table																
No.	Name	Rate	ID	Team	Sp	Gr	Pts	TBrk1	TBrk2	TBrk3	TBrk4	Rnd1	Rnd2	Rnd3	Rnd4	
49	Allison, Carter J		31519296	BEEAH	1	12	2.0	5.0	10.0	7.0	23.0	W114	W77	L2	L37	
50	Cao, Olivia	472	31415468	LDUEM	6	6	2.0	5.0	10.0	6.0	23.0	W78	L19	W80	L36	
51	Barber, Zac		31519970	NORMH	1	11	2.0	5.0	9.0	7.0	21.0	W134	W76	L3	L17	
52	Sandberg, Henry	560	30659798	FSTHE	6	4	2.0	5.0	9.0	4.0	20.0	L20	W55	L36	W105	
53	Pekarcik, Leah M	213	17185100	FHOWM	8	8	2.0	4.5	8.5	5.0	21.0	L33	W119	W99	L16	
54	Bailey, Aiden	295	30797897	MWRHM	8	7	2.0	4.5	8.5	5.0	20.0	L29	W100	W120	L39	
55	Gelfand, Dylan	105	31481635	GLRGE	5	2	2.0	4.5	8.5	5.0	18.0	W83	L52	L15	W113	
56	Hunziker, Luke		31518434	ELVRH	1	12	2.0	4.5	8.0	7.0	17.0	W132	W123	L12	L38	
57	Potts, Graham	227	31146678	VIANH	1	10	2.0	4.0	9.0	5.0	25.0	L3	W113	W114	L14	
58	Warford, Eli A		31554138	JEFFE	6	4	2.0	4.0	8.5	7.0	20.0	W112	W109	L4	L23	
59	Rapach, Jack R		31553103	ELVRH	9	9	2.0	4.0	8.5	6.0	23.0	W70	L48	W74	L22	
60	Aravinda, Arav	465	31122477	WNHWE	5	4	2.0	4.0	8.5	6.0	22.0	W122	L47	W82	L28	
61	Das, Satvik	537	16870308	CRVWM	8	7	2.0	4.0	8.5	3.0	23.0	L19	L9	W115	W104	
62	McBurnett, Thurston	169	30797900	MWRHE	5	5	2.0	4.0	8.0	5.0	24.0	L12	W98	W113	L15	
63	Mukherji, Lara D	184	31197562	MMECE	5	3	2.0	4.0	8.0	5.0	23.5	L11	W101	W110	L29	
64	Callaway, Declan T	247	31079274	ANDRM	5	4	2.0	4.0	8.0	5.0	21.5	L43	W104	W119	L27	
65	Patel, Arjun	534	30769835	FRNTM	6	6	2.0	4.0	8.0	5.0	21.0	W121	L18	L26	W100	
66	Yuan, Ian	364	31455154	GLRGE	5	2	2.0	4.0	8.0	3.0	19.0	L14	L28	W108	W107	
67	Mayes, Cooper		31553901	GNTSE	5	5	2.0	4.0	7.5	5.0	17.0	L48	W117	W73	L31	
68	Kaplan, Henry A		31554145	MWRHE	6	6	2.0	4.0	7.0	7.0	18.0	W105	W130	L19	L24	
69	LaPierre, Wyatt E		31519770	CAPTE	3	1	2.0	4.0	7.0	7.0	17.0	W137	W121	L13	L30	
70	Ryan, Hudson		31553934	RUSSE	5	5	2.0	3.5	7.5	5.0	18.5	L59	W105	W88	L20	
71	Carter, Julian	105	31481643	MWRHE	6	6	2.0	3.5	6.5	4.0	16.0	L18	W136	L16	W128	
72	Nichols, Sykia S	159	30797813	MTVEH	1	11	2.0	3.5	6.5	3.0	18.0	L30	L21	W134	W112	
73	Yorg, Anderson	222	30952419	GLRGE	5	4	2.0	3.0	8.0	4.0	22.5	L6	W102	L67	W110	
74	Ozdemir, Jan M	133	30572838	FSTHE	6	6	2.0	3.0	8.0	4.0	21.0	L4	W115	L59	W101	
75	Klow, Kara J	555	30832701	MTVEH	1	11	2.0	3.0	7.0	3.0	20.0	L47	L5	W133	W103	
76	Zirkelbach, Benjamin	437	30797832	MTVEH	1	11	2.0	3.0	7.0	3.0	17.0	L34	L51	W138	W96	
77	Breihan, Teddy	435	31481665	MWRHE	5	5	2.0	3.0	6.5	3.0	20.0	L13	L49	W136	W102	
78	Bernstein, Sam	209	30769178	NEWCE	6	4	2.0	3.0	6.5	3.0	18.0	L50	L10	W132	W114	
79	Pushpa, Vayun	107	31422127	WLDHE	5	3	2.0	3.0	6.0	4.0	14.0	L24	W128	L27	W134	
80	Song, Emma		31518494	MICDH	3	2	2.0	3.0	5.5	5.0	17.0	W133	L41	L50	W98	
81	Ogunjobi-Hammond, Ahdye	220	30917565	NEWCE	3	3	2.0	2.0	6.0	3.0	14.0	L2	-U-	W109	W106	
82	Gross, Calder		31470443	COMME	6	5	2.0	2.0	4.0	5.0	9.5	W136	L88	L60	W129	
83	Bollinger, Oliver	383	30832720	MWRHE	5	5	2.0	2.0	4.0	3.0	9.0	L55	-N-	W116	W99	
84	Masangu, Daniel M		31554039	BELNE	5	4	2.0	1.5	5.0	3.0	12.0	L9	L120	W129	W135	
85	Zehnder, Max	167	30891145	MWRHE	6	5	2.0	0.5	4.5	5.0	12.0	L1	W133	W112	-U-	
86	Wolf, Connor		31553417	MWRHE	3	3	2.0	0.0	1.0	3.0	2.0	-U-	-U-	W135	W97	
87	Corson, Bryce E	236	31467976	MMECE	5	3	1.5	7.0	10.0	5.0	21.5	D44	W92	L39	L43	
88	Sriram, Ashvin	295	31070710	RIMEE	5	5	1.5	6.5	10.0	3.5	21.5	L8	W82	L70	D95	
89	Mazur, Teddy		31471910	FSTHE	6	1	1.5	6.5	9.5	4.5	16.5	W109	L35	L33	D94	
90	Milchanowski, George	561	16472922	WYDNM	8	6	1.5	6.0	9.0	5.0	25.0	D41	W91	L40	L34	
91	Hicks, Christian	103	30917847	BEEAH	1	11	1.5	3.0	5.5	3.5	13.5	-X-	L90	L44	D93	
92	Pritchard, Demond A		31554067	WASHE	6	5	1.5	2.5	4.0	4.0	10.5	D118	L87	W127	-U-	
93	Courter, Joanie		31553856	GLRGE	5	4	1.5	2.0	5.0	3.5	14.5	L100	W129	L20	D91	
94	Wolf, James		31553424	MWRHE	3	3	1.5	0.0	1.5	2.5	4.5	-U-	-U-	W128	D89	
95	Johnson, Theodore R		31553465	NEWCE	3	3	1.5	0.0	1.5	2.5	3.5	-U-	-U-	W130	D88	
96	McCallister, Emily		31519899	CAPTE	5	5	1.0	6.0	10.0	3.0	20.0	L7	W139	L24	L76	
97	Schultz, Liam	189	30797539	BAYLH	1	10	1.0	6.0	9.0	2.0	18.0	L37	L32	W131	L86	
98	Ase, Amanda		31554127	JEFFE	6	4	1.0	5.5	9.0	4.0	19.0	W120	L62	L38	L80	
99	Thompson, Gabriel P		31519842	CAPTE	3	1	1.0	5.5	9.0	3.0	18.0	L10	W124	L53	L83	
100	Naidoo, Anjay		31518687	MCKYH	8	7	1.0	5.5	8.5	4.0	20.5	W93	L54	L37	L65	
101	Holm, MacLean T		31519541	CAPTE	3	3	1.0	5.5	8.5	4.0	16.0	W140	L63	L34	L74	
102	Chen, Shuzhe		31552926	CAPTE	3	3	1.0	5.0	8.0	4.0	14.0	W124	L73	L31	L77	
103	McCallister, Amelia		31519911	CAPTE	3	2	1.0	5.0	8.0	3.0	19.0	L21	W137	L30	L75	
104	Noeth, Aubree		31518295	ELVRH	1	12	1.0	5.0	7.0	4.0	17.0	W106	L64	L45	L61	
105	Ledbetter, Margaret		31519567	CAPTE	5	4	1.0	5.0	7.0	2.0	17.0	L68	L70	W124	L52	
106	Lobanc-Jackson, Jameson G		31519355	CAPTE	3	2	1.0	4.5	7.5	3.0	14.0	L104	W116	L35	L81	
107	Johnson, Elliott		31552934	CAPTE	5	4	1.0	4.5	7.5	2.0	14.0	L119	L36	W121	L66	
108	Damewood, Odette E		31519705	CAPTE	5	5	1.0	4.5	7.5	1.0	20.0	L42	L25	L66	W137	
109	Barthel, Peter G		31518304	CAPTE	3	3	1.0	4.5	7.0	1.0	17.5	L89	L58	L81	W111	
110	Beach, Conrad M		31553500	BAYLH	1	11	1.0	4.5	6.5	3.5	14.5	D127	D118	L63	L73	
111	Hardin, Liam	105	31481650	MWRHE	3	3	1.0	4.0	7.0	3.0	15.0	L23	W134	L29	L109	
112	Petty, Brooklyn L		31544597	CAPTE	3	1	1.0	4.0	6.5	2.0	15.0	L58	-X-	L85	L72	
113	Davis, Dorrian		31553877	BELNE	5	5	1.0	4.0	6.0	4.0	15.0	W135	L57	L62	L55	
114	Brooks, Aiden R		31553842	BELNE	5	4	1.0	4.0	6.0	3.0	15.0	L49	W135	L57	L78	

Gateway Chess League 2023-2024 Yearbook Gateway Class Tournament

Cross Table																
No.	Name	Rate	ID	Team	Sp	Gr	Pts	TBrk1	TBrk2	TBrk3	TBrk4	Rnd1	Rnd2	Rnd3	Rnd4	
115	Ambler, Nolan		31519419	CAPTE	3	2	1.0	4.0	6.0	1.0	14.0	L46	L74	L61	W131	
116	Kipnis, Ari	132	31481606	NEWCE	6	5	1.0	3.5	6.5	1.0	14.0	L17	L106	L83	W132	
117	Long, Jack M		31519864	CAPTE	3	1	1.0	3.5	5.5	0.0	11.0	L125	L67	L122	-B-	
118	Campbell, Finley P		31519651	CAPTE	3	1	1.0	3.0	6.0	3.5	14.5	D92	D110	L23	-U-	
119	Courter, Clayton		31519391	GLRGE	5	2	1.0	3.0	5.0	4.0	12.0	W107	L53	L64	-U-	
120	Hengen, Chase		31553382	CAPTE	5	4	1.0	3.0	5.0	3.0	12.0	L98	W84	L54	-U-	
121	Venezia, James	242	31482130	BBLRE	3	2	1.0	3.0	5.0	1.0	14.0	L65	L69	L107	W133	
122	Butler, Liam	193	30769366	NEWCE	3	3	1.0	2.5	5.0	2.0	11.0	L60	-U-	W117	L44	
123	Furniss, Carter	363	30583460	IMCLM	5	4	1.0	2.0	5.0	2.0	14.0	L27	L56	W137	-U-	
124	Berkefer, Sarah C		31554048	BELNE	5	4	1.0	2.0	3.0	1.0	9.0	L102	L99	L105	W130	
125	Villa, William		31506405	MMECE	5	5	1.0	0.5	3.5	4.0	6.0	W117	L31	-U-	-U-	
126	Wyatt, Bella		31518340	ELVRH	9	9	1.0	0.0	1.0	1.0	0.0	-U-	-U-	-U-	W138	
127	Macker, Emilio		31552989	CAPTE	3	K	0.5	3.0	5.5	2.0	15.5	D110	L42	L92	-U-	
128	Day, Ryan S		31519722	CAPTE	3	2	0.0	6.5	10.5	0.0	20.5	L5	L79	L94	L71	
129	Beelman, Henley		31519556	CAPTE	3	1	0.0	5.5	8.5	0.0	19.5	L32	L93	L84	L82	
130	Schute, Lucian B		31519835	CAPTE	3	3	0.0	5.5	8.5	0.0	17.5	L26	L68	L95	L124	
131	Li, Shuheng		31552977	CAPTE	3	2	0.0	5.0	9.0	0.0	22.0	L25	L7	L97	L115	
132	Damewood, Daphne J		31519690	CAPTE	3	2	0.0	5.0	8.0	0.0	17.0	L56	L39	L78	L116	
133	Jayaprabhu, Amos M		31519763	CAPTE	3	1	0.0	5.0	7.5	0.0	14.0	L80	L85	L75	L121	
134	Johnson, Emmett		31552956	CAPTE	3	K	0.0	5.0	7.0	0.0	17.0	L51	L111	L72	L79	
135	Rubinton, Ruth		31518488	CAPTE	3	1	0.0	4.0	7.0	0.0	13.0	L113	L114	L86	L84	
136	Alt, Hazel L		31519623	CAPTE	3	K	0.0	4.0	6.0	0.0	12.0	L82	L71	L77	-U-	
137	Masangu, Jacob N		31554027	WASHE	6	6	0.0	3.5	5.5	0.0	13.0	L69	L103	L123	L108	
138	Miller, Oscar		31553581	CAPTE	3	3	0.0	2.0	4.5	0.0	4.0	-U-	-U-	L76	L126	
139	Sambandam, Arianna		31549046	MMECE	5	5	0.0	1.0	4.0	0.0	11.0	L28	L96	-U-	-U-	
140	Crocket, Sariyah		31553885	BELNE	5	3	0.0	0.0	1.0	0.0	4.0	L101	-F-	-U-	-U-	

Gateway Chess League 2023-2024 Yearbook

Gateway Class Tournament

Wall Chart

2023 Class Tournament -- 1000 and above

Wall Chart, Page 1

Name/ID	Group/Team	Rate	Rnd 1	Rnd 2	Rnd 3	Rnd 4
1. Andrew Elliot 30797640	12 BEWEH	1456	W 10 1.0	B 5 2.0	W 6 2.5	B 3 3.5
2. Jacob Rasmussen 16417741	12 BEWEH	1424	B 11 1.0	W 9 2.0	B 3 2.5	B 6 3.5
3. Abishek Aravinda 17041872	9 PWSOH	1417	W 12 1.0	B 8 1.0	W 2 1.5	W 1 1.5
4. Allen S Zheng 15595991	12 PWSOH	1378	ZERO 0.0	B 12 0.0	W 7 1.0	W 15 2.0
5. Asha Silva 16500650	7 THJFH	1219	B 13 1.0	W 1 1.0	W 8 1.0	B 9 2.0
6. Amy Gorislavsky 16224647	7 PYWEM	1189	W 14 0.5	B 7 1.5	B 1 2.0	W 2 2.0
7. Varun R Wallajabad 16179394	11 FZWEH	1165	B 15 0.5	W 6 0.5	B 4 0.5	W 16 1.0
8. Ray Hong 30832850	12 BEWEH	1136	W 16 1.0	W 3 2.0	B 5 3.0	B 10 4.0
9. Krish M Ladi 30321819	5 PEGSE	1129	B 17 1.0	B 2 1.0	W 14 1.0	W 5 1.0
10. Aryan Bezawada 30691059	5 CFLDE	1126	B 1 0.0	W 13 1.0	B 12 2.0	W 8 2.0
11. Finn Pagliarini 30717906	6 HIXNM	1124	W 2 0.0	B 16 1.0	W 17 2.0	B 14 2.0
12. Saksham Malhotra 30196471	9 PWWEH	1123	B 3 0.0	W 4 1.0	W 10 1.0	B 17 1.0
13. Leeya Bledsoe 16508071	10 PWSOH	1075	W 5 0.0	B 10 0.0	B 15 0.0	BYE 1.0
14. Bryce Kurfman 30796204	12 BEWEH	1067	B 6 0.5	W 15 1.5	B 9 2.5	W 11 3.5
15. Charles Bai 17185157	4 RSMNE	1048	W 7 0.5	B 14 0.5	W 13 1.5	B 4 1.5
16. Saketh Akshinthala 17253598	7 SELVM	1030	B 8 0.0	W 11 0.0	BYE 1.0	B 7 1.5
17. Sanel Brka 31093368	11 MEHLH	1024	W 9 0.0	BYE 1.0	B 11 1.0	W 12 2.0

2023 Class Tournament -- 800-999

Wall Chart, Page 1

Name/ID	Group/Team	Rate	Rnd 1	Rnd 2	Rnd 3	Rnd 4
1. Austin Minute 15568628	10 WBSTH	997	W 11 1.0	B 7 1.5	B 9 2.5	W 3 3.5
2. Gabriel S Boyd 16179503	8 SELVM	993	B 12 1.0	W 9 1.0	B 16 1.0	W 20 2.0
3. Ahmad Hamzeh 30463788	12 BEWEH	993	W 13 1.0	B 21 2.0	W 4 2.5	B 1 2.5
4. Aryansh Tripathy 30228271	6 PYWEM	988	B 14 1.0	W 18 2.0	B 3 2.5	W 16 3.5
5. Sylas A Ulrich 30362635	5 GLRGE	972	W 15 1.0	ZERO 1.0	B 18 2.0	W 9 2.5
6. Krish J Iyer 17142804	6 CRVWM	928	B 16 0.5	W 20 1.5	W 7 2.0	B 12 2.0
7. Nishanth Mohan Kumar 30598414	6 PYWEM	922	W 17 1.0	W 1 1.5	B 6 2.0	W 14 2.5
8. Armin Malagic 30797564	12 BAYLH	921	B 18 0.0	W 16 0.0	B 11 0.0	W 21 0.0
9. Joseph Nesselhauf 30793681	11 VIANH	919	W 19 1.0	B 2 2.0	W 1 2.0	B 5 2.5
10. Keshav Pallavur	7	914	B 20	W 14	B 19	W 17

Gateway Chess League 2023-2024 Yearbook

Gateway Class Tournament

16895623	PYWEM		0.0	0.0	1.0	1.0	
11. Rohan R Talakanti 16472958	7 PYSWM	909	B 1 0.0	W 15 0.0	W 8 1.0	B 13 1.0	
12. Griffin Guinn 30891055	12 BEWEH	903	W 2 0.0	B 17 1.0	B 15 2.0	W 6 3.0	
13. Eli Samovski 30035484	7 PYNEM	889	B 3 0.0	W 19 1.0	B 20 1.0	W 11 2.0	
14. Kamden D Hearn 30832815	10 BEEAH	885	W 4 0.0	B 10 1.0	W 21 2.0	B 7 2.5	
15. David Y Zhang 30077392	6 PYCEM	861	B 5 0.0	B 11 1.0	W 12 1.0	W 18 2.0	
16. Weston Holekamp 16813561	10 PWCEH	855	W 6 0.5	B 8 1.5	W 2 2.5	B 4 2.5	
17. Timmy Gill 31106227	8 SELVM	848	B 7 0.0	W 12 0.0	BYE 1.0	B 10 2.0	
18. Hari Nallapaneni 31325478	4 RSMNE	847	W 8 1.0	B 4 1.0	W 5 1.0	B 15 1.0	
19. Siddharth Dasari 17068135	8 PYSWM	837	B 9 0.0	B 13 0.0	W 10 0.0	BYE 1.0	
20. Marcus Silva 30564815	4 FSTHE	819	W 10 1.0	B 6 1.0	W 13 2.0	B 2 2.0	
21. Elijah N Harris 30797799	11 MTVEH	813	BYE 1.0	W 3 1.0	B 14 1.0	B 8 2.0	

2023 Class Tournament -- 600-799

Wall Chart, Page 1

Name/ID	Group/Team	Rate	Rnd 1	Rnd 2	Rnd 3	Rnd 4
1. Mannan Ahuja 17207535	4 MICDH	790	W 11 1.0	B 15 1.5	W 24 2.0	B 20 2.0
2. Aryan Patel 30769817	8 FRNTM	790	B 12 0.0	W 20 1.0	W 15 1.0	B 27 1.0
3. Hithesh Manojkumar 30495904	3 OFEME	788	W 13 1.0	B 16 1.0	W 22 2.0	B 24 2.0
4. Shane A Morgan-Gillard 30769669	6 NEWCE	786	B 14 0.0	W 23 1.0	B 26 2.0	W 28 3.0
5. Aron Katon 31093337	12 MWRHH	781	W 15 0.0	B 26 1.0	W 27 2.0	B 31 3.0
6. Gabriel J Marquez 30797803	7 MWRHM	775	B 16 0.0	W 28 0.0	B 18 1.0	W 23 1.5
7. Oliver Beary 16763985	7 COGYM	753	W 17 0.0	B 27 1.0	W 31 1.0	B 29 1.0
8. Kantyn Kimmell 30917284	12 ELVRH	746	W 19 0.0	B 31 1.0	W 34 2.0	B 41 3.0
9. William Bai 30691888	2 RSMNE	734	B 20 0.0	W 42 1.0	B 23 1.0	W 26 1.0
10. Ayden Sloan 30797707	12 MTVEH	731	W 21 1.0	B 19 1.0	W 40 2.0	B 39 2.0
11. Diya Shri Dinesh Kumar 30675720	4 PHPTE	719	B 1 0.0	W 36 1.0	B 39 1.0	W 30 2.0
12. Arjun Jain 17142908	6 LDUEM	688	W 2 1.0	B 17 2.0	W 38 2.0	B 42 2.0
13. Milly Furniss 30582024	2 IMCLM	684	B 3 0.0	W 41 1.0	B 42 1.0	--- 1.0
14. Ivan Peregrino-Armas 30471412	11 VIANH	662	W 4 1.0	B 22 2.0	W 19 2.0	B 36 2.0
15. Ibai Minaya-Lemons 30033467	4 MWRHE	660	B 5 1.0	W 1 1.5	B 2 2.5	B 19 3.5
16. Vaibhav Tadepalli 30832794	7 SELVM	659	W 6 1.0	W 3 2.0	B 28 3.0	B 38 3.0
17. Klayton Simmons 30797761	12 MTVEH	639	B 7 1.0	W 12 1.0	B 36 1.0	W 34 1.0

Gateway Chess League 2023-2024 Yearbook Gateway Class Tournament

18. Christopher Pekarcik 16942737	10 FHOWH	635	W 24 0.5	B 38 0.5	W 6 0.5	B 22 1.5
19. Alice Chang 17206024	6 LDUEM	635	B 8 1.0	W 10 2.0	B 14 3.0	W 15 3.0
20. Issaac L Craig 30832520	12 ELVRH	629	W 9 1.0	B 2 1.0	W 37 2.0	W 1 3.0
21. Finely Bartels 30824572	8 HIXNM	628	B 10 0.0	W 35 1.0	B 41 1.0	W 40 2.0
22. Wyatt Butler 16844412	6 NEWCE	628	B 33 1.0	W 14 1.0	B 3 1.0	W 18 1.0
23. Landon W Caraker 30832621	12 ELVRH	626	W 34 1.0	B 4 1.0	W 9 2.0	B 6 2.5
24. Dino Masic 30495700	12 BEEAH	611	B 18 0.5	W 25 1.5	B 1 2.0	W 3 3.0
25. Dominic Khaul 31492308	9 VIANH	nnnn	W 36 0.0	B 24 0.0	W 33 1.0	B 37 2.0
26. Nathaniel Joseph 31518896	9 MEHLH	nnnn	B 39 1.0	W 5 1.0	W 4 1.0	B 9 2.0
27. Oliver Cleveland 31518061	9 BEEAH	nnnn	B 35 1.0	W 7 1.0	B 5 1.0	W 2 2.0
28. Amir Brown 31500148	11 NORMH	nnnn	W 37 1.0	B 6 2.0	W 16 2.0	B 4 2.0
29. Lawrence Fisher 31512722	9 NORMH	nnnn	B 41 0.0	W 39 0.0	B 32 1.0	W 7 2.0
30. Colton Clark 31518919	9 MTVEH	nnnn	W 42 0.0	B 34 0.0	W 35 1.0	B 11 1.0
31. Camdin Simpson 31519126	9 MTVEH	nnnn	B 40 1.0	W 8 1.0	B 7 2.0	W 5 2.0
32. Angelo Lancia 31515131	9 VIANH	nnnn	W 38 0.0	B 37 0.0	W 29 0.0	B 33 1.0
33. Raymond Joy 31518974	9 MTVEH	nnnn	W 22 0.0	B 40 0.0	B 25 0.0	W 32 0.0
34. Adaiah Gordon 31500168	11 NORMH	nnnn	B 23 0.0	W 30 1.0	B 8 1.0	B 17 2.0
35. Bella Wyatt 31518340	9 ELVRH	nnnn	W 27 0.0	B 21 0.0	B 30 0.0	--- 0.0
36. Jose Cardona-Maldonado 31518622	11 MCKYH	nnnn	B 25 1.0	B 11 1.0	W 17 2.0	W 14 3.0
37. Brycen Fox 31519007	9 MTVEH	nnnn	B 28 0.0	W 32 1.0	B 20 1.0	W 25 1.0
38. Thomas Frame 30917907	10 BEWEH	nnnn	B 32 1.0	W 18 2.0	B 12 3.0	W 16 4.0
39. Khai Khai 31492295	11 VIANH	nnnn	W 26 0.0	B 29 1.0	W 11 2.0	W 10 3.0
40. Joel E Kurfman 31554105	9 BEWEH	nnnn	W 31 0.0	W 33 1.0	B 10 1.0	B 21 1.0
41. Eric D Pflasterer 31549531	11 MEHLH	nnnn	W 29 1.0	B 13 1.0	W 21 2.0	W 8 2.0
42. Trevor Schmidt 31512218	10 CHBRH	nnnn	B 30 1.0	B 9 1.0	W 13 2.0	W 12 3.0

2023 Class Tournament -- 599 and below

Wall Chart, Page 1

Name/ID	Group/Team	Rate	Rnd 1	Rnd 2	Rnd 3	Rnd 4
1. Rishik Mohanty 31383713	6 PYCEM	588	B 36 0.0	W 106 1.0	B 50 2.0	W 46 3.0
2. Kyle Huang 30694185	4 CONWE	582	W 37 1.0	B 26 2.0	W 73 2.0	B 51 3.0
3. Charlotte Wang 30018604	3 MMECE	576	B 38 1.0	W 23 1.0	B 66 2.0	W 48 3.0
4. Leopold Wheeler 30947781	5 SOSSE	569	W 39 1.0	B 28 1.0	W 68 2.0	B 59 3.0

Gateway Chess League 2023-2024 Yearbook Gateway Class Tournament

5. George Milchanowski 16472922	6 WYDNM	561	B 40 0.5	W 71 1.5	B 31 1.5	W 60 1.5
6. Henry Sandberg 30659798	4 FSTHE	560	W 41 0.0	B 68 1.0	W 67 1.0	B 82 2.0
7. Kara J Klow 30832701	11 MTVEH	555	B 42 0.0	W 73 0.0	B 113 1.0	W 87 2.0
8. Niels Farahat 30691085	4 FSTHE	543	B 44 1.0	W 25 1.0	B 69 2.0	W 54 3.0
9. Sidney Corson 31246519	5 MMECE	542	W 45 1.0	B 30 2.0	W 74 2.5	B 72 3.5
10. David Pion 30598402	4 CAPTE	537	B 46 1.0	W 29 1.0	B 70 2.0	W 58 3.0
11. Satvik Das 16870308	7 CRVWM	537	W 47 0.0	B 74 0.0	W 94 1.0	B 90 2.0
12. Harjas Singh 30885306	4 WLDHE	536	B 48 1.0	W 31 1.5	B 40 1.5	W 50 2.5
13. Arjun Patel 30769835	6 FRNTM	534	W 49 1.0	B 32 1.0	W 79 1.0	B 89 2.0
14. Violeta Minaya-Lemons 30055016	5 MWRHE	526	B 50 0.5	W 75 0.5	B 71 1.5	W 56 2.5
15. Kaden Kraemer 30917682	11 BEEAH	505	W 51 1.0	B 34 2.0	W 77 3.0	B 32 4.0
16. Gibson Greenberg 30495899	7 CRVWM	504	B 52 1.0	W 36 2.0	B 75 3.0	W 47 4.0
17. Gabriel Katon 30769577	6 MWRHE	497	W 53 1.0	B 41 2.0	W 76 3.0	B 63 4.0
18. Haydn McMahon 30797714	10 MTVEH	490	B 54 1.0	W 43 1.0	B 83 2.0	W 75 3.0
19. Olivia Cao 31415468	6 LDUEM	472	W 55 1.0	B 47 1.0	W 80 2.0	B 67 2.0
20. Arav Aravinda 31122477	4 WNHWE	465	B 56 1.0	W 42 1.0	B 85 2.0	W 81 2.0
21. Hasini Nallapaneni 31326234	5 RSMNE	464	W 57 1.0	B 63 1.0	W 89 2.0	B 76 3.0
22. Seth Sherman 30890726	7 WYDNM	458	B 58 1.0	W 60 2.0	B 81 3.0	B 73 3.0
23. Dominic Rodriguez 31354318	8 OFCHM	445	W 59 1.0	B 3 2.0	W 78 3.0	B 140 3.0
24. Benjamin Zirkelbach 30797832	11 MTVEH	437	B 60 0.0	W 77 0.0	B 127 1.0	W 88 2.0
25. Alex Khater 30471389	11 VIANH	436	W 61 1.0	B 8 2.0	W 128 3.0	B 110 4.0
26. Calvin Bollinger 30952232	3 MWRHE	435	B 62 1.0	W 2 1.0	B 87 2.0	W 119 3.0
27. Teddy Breihan 31481665	5 MWRHE	435	W 63 0.0	B 76 0.0	W 93 1.0	B 102 2.0
28. Tyler T McKnight 16993232	7 TRCHH	404	B 64 1.0	W 4 2.0	B 137 3.0	W 100 4.0
29. Sophia Schmittgens 16905526	6 MCKYH	400	W 65 1.0	B 10 2.0	W 140 2.0	B 77 3.0
30. Benjamin Tsai 31404824	6 LDUEM	399	B 66 1.0	W 9 1.0	B 88 2.0	W 117 3.0
31. Gautam Dasari 30891150	4 OAKBE	396	W 67 1.0	B 12 1.5	W 5 2.5	B 74 2.5
32. Pierce Keyser 30797750	10 MTVEH	391	B 69 1.0	W 13 2.0	B 118 3.0	W 15 3.0
33. Oliver Bollinger 30832720	5 MWRHE	383	W 68 0.0	ZERO 0.0	W 65 1.0	B 135 2.0
34. Sreenik Daripally 30023469	5 ASHRM	379	B 70 1.0	W 15 1.0	B 101 2.0	W 137 3.0
35. Khoi Vuong	4	375	---	W 79	B 95	B 78

Gateway Chess League 2023-2024 Yearbook

Gateway Class Tournament

	31212617	GLRGE		F0.0	1.0	2.0	3.0
36.	Michael Milchanowski 16179257	8 WYDNM	368	W 1 1.0	B 16 1.0	W 90 2.0	B 79 2.0
37.	Ian Yuan 31455154	2 GLRGE	364	B 2 0.0	W 81 0.0	B 107 1.0	W 114 2.0
38.	Carter Furniss 30583460	4 IMCLM	363	W 3 0.0	B 78 0.0	W 125 1.0	---
39.	Charlotte Schmittgens 16905511	6 MCKYH	351	B 4 0.0	W 83 1.0	B 121 2.0	W 118 3.0
40.	Nikhil J Mukherji 31197557	5 MMECE	343	W 5 0.5	B 80 1.5	W 12 2.5	B 136 2.5
41.	Mia Moyano 30769683	4 NEWCE	338	B 6 1.0	W 17 1.0	B 104 2.0	W 132 3.0
42.	Nikolai McKinney 30205378	4 GNTSE	308	W 7 1.0	B 20 2.0	W 100 2.0	B 128 2.0
43.	Nguyen Vuong 31207502	6 WYDNM	308	BYE 1.0	B 18 2.0	W 110 2.0	B 131 3.0
44.	Leo Deng 30464207	2 PMNTE	296	W 8 0.0	B 91 1.0	W 102 2.0	B 126 3.0
45.	Ashvin Sriram 31070710	5 RIMEE	295	B 9 0.0	W 85 1.0	B 132 1.0	W 116 1.5
46.	Aiden Bailey 30797897	7 MWRHM	295	W 10 0.0	B 89 1.0	W 111 2.0	B 1 2.0
47.	William Koehl 30947922	6 PYWEM	283	B 11 1.0	W 19 2.0	B 117 3.0	B 16 3.0
48.	Declan T Callaway 31079274	4 ANDRM	247	W 12 0.0	B 90 1.0	W 103 2.0	B 3 2.0
49.	James Venezia 31482130	2 BBLRE	242	B 13 0.0	W 119 0.0	B 114 0.0	W 113 1.0
50.	Bryce E Corson 31467976	3 MMECE	236	W 14 0.5	B 130 1.5	W 1 1.5	B 12 1.5
51.	Graham Potts 31146678	10 VIANH	227	B 15 0.0	W 108 1.0	B 99 2.0	W 2 2.0
52.	Anderson Yorg 30952419	4 GLRGE	222	W 16 0.0	B 102 1.0	W 126 1.0	B 97 2.0
53.	Ahdye Ogunjobi-Hammond 30917565	3 NEWCE	220	B 17 0.0	---	W 96 1.0	W 121 2.0
54.	Leah M Pekarcik 17185100	8 FHOWM	213	W 18 0.0	B 103 1.0	W 135 2.0	B 8 2.0
55.	Sam Bernstein 30769178	4 NEWCE	209	B 19 0.0	W 136 0.0	B 106 1.0	W 99 2.0
56.	Liam Butler 30769366	3 NEWCE	193	W 20 0.0	---	B 122 1.0	B 14 1.0
57.	Liam Schultz 30797539	10 BAYLH	189	B 21 0.0	W 128 0.0	B 120 1.0	W 138 1.0
58.	Lara D Mukherji 31197562	3 MMECE	184	W 22 0.0	B 112 1.0	W 97 2.0	B 10 2.0
59.	Thurston McBurnett 30797900	5 MWRHE	169	B 23 0.0	W 95 1.0	B 108 2.0	W 4 2.0
60.	Tommy Lazaroff 31093902	4 COMME	167	W 24 1.0	B 22 1.0	W 112 2.0	B 5 3.0
61.	Max Zehnder 30891145	5 MWRHE	167	B 25 0.0	W 113 1.0	B 129 2.0	---
62.	Sykia S Nichols 30797813	11 MTVEH	159	W 26 0.0	B 100 0.0	W 115 1.0	B 129 2.0
63.	William Peterson 30694453	8 HIXNM	141	B 27 1.0	W 21 2.0	B 119 3.0	W 17 3.0
64.	Jan M Ozdemir 30572838	6 FSTHE	133	W 28 0.0	B 94 1.0	W 131 1.0	B 112 2.0
65.	Ari Kipnis 31481606	5 NEWCE	132	B 29 0.0	W 121 0.0	B 33 0.0	W 106 1.0

Gateway Chess League 2023-2024 Yearbook

Gateway Class Tournament

66. Vayun Pushpa 31422127	3 WLDHE	107	W 30 0.0	B 109 1.0	W 3 1.0	B 115 2.0
67. Jaxson Ward 30798788	8 HIXNM	106	B 31 0.0	W 114 1.0	B 6 2.0	W 19 3.0
68. Dylan Gelfand 31481635	2 GLRGE	105	B 33 1.0	W 6 1.0	B 4 1.0	W 108 2.0
69. Julian Carter 31481643	6 MWRHE	105	W 32 0.0	B 93 1.0	W 8 1.0	B 109 2.0
70. Liam Hardin 31481650	3 MWRHE	105	W 34 0.0	B 115 1.0	W 10 1.0	B 96 1.0
71. Christian Hicks 30917847	11 BEEAH	103	--- X1.0	B 5 1.0	W 14 1.0	W 104 1.5
72. Nicholas Popu 30395616	3 SPDEE	101	B 107 1.0	W 123 2.0	B 136 2.5	W 9 2.5
73. Owen Jacobs 31518150	9 BEEAH	nnnn	W 109 1.0	B 7 2.0	B 2 3.0	W 22 4.0
74. Jaxson Kelly 31518249	9 BEEAH	nnnn	B 124 1.0	W 11 2.0	B 9 2.5	W 31 3.5
75. Ethan Sheldon 31518270	10 BEEAH	nnnn	W 94 1.0	B 14 2.0	W 16 2.0	B 18 2.0
76. Carter J Allison 31519296	12 BEEAH	nnnn	B 99 1.0	W 27 2.0	B 17 2.0	W 21 2.0
77. Zac Barber 31519970	11 NORMH	nnnn	W 115 1.0	B 24 2.0	B 15 2.0	W 29 2.0
78. Luke Hunziker 31518434	12 ELVRH	nnnn	B 106 1.0	W 38 2.0	B 23 2.0	W 35 2.0
79. Aditya Subramanian 31503578	6 PYWEM	nnnn	W 134 1.0	B 35 1.0	B 13 2.0	W 36 3.0
80. Emma Song 31518494	2 MICDH	nnnn	B 113 1.0	W 40 1.0	B 19 1.0	W 95 2.0
81. Matthew McClure 31518172	11 BEEAH	nnnn	W 133 1.0	B 37 2.0	W 22 2.0	B 20 3.0
82. Margaret Ledbetter 31519567	4 CAPTE	nnnn	B 117 0.0	W 132 0.0	B 98 1.0	W 6 1.0
83. Teddy Mazur 31471910	1 FSTHE	nnnn	W 96 1.0	B 39 1.0	W 18 1.0	W 139 1.5
84. Ruth Rubinton 31518488	1 CAPTE	nnnn	B 108 0.0	W 99 0.0	B 138 0.0	W 124 0.0
85. Calder Gross 31470443	5 COMME	nnnn	W 93 1.0	B 45 1.0	W 20 1.0	B 86 2.0
86. Henley Beelman 31519556	1 CAPTE	nnnn	B 128 0.0	W 104 0.0	B 124 0.0	W 85 0.0
87. Amelia McCallister 31519911	2 CAPTE	nnnn	W 100 0.0	B 125 1.0	W 26 1.0	B 7 1.0
88. Emily McCallister 31519899	5 CAPTE	nnnn	W 140 0.0	B 133 1.0	W 30 1.0	B 24 1.0
89. Anjay Naidoo 31518687	7 MCKYH	nnnn	B 104 1.0	W 46 1.0	B 21 1.0	W 13 1.0
90. Aubree Noeth 31518295	12 ELVRH	nnnn	B 121 1.0	W 48 1.0	B 36 1.0	W 11 1.0
91. William Villa 31506405	5 MMECE	nnnn	B 122 1.0	W 44 1.0	--- 1.0	--- 1.0
92. Bella Wyatt 31518340	9 ELVRH	nnnn	--- 0.0	--- 0.0	--- 0.0	W 127 1.0
93. Hazel L Alt 31519623	K CAPTE	nnnn	B 85 0.0	W 69 0.0	B 27 0.0	--- 0.0
94. Nolan Ambler 31519419	2 CAPTE	nnnn	B 75 0.0	W 64 0.0	B 11 0.0	W 120 1.0
95. Amanda Ase 31554127	4 JEFFE	nnnn	W 111 1.0	B 59 1.0	W 35 1.0	B 80 1.0
96. Peter G Barthel 31518304	3 CAPTE	nnnn	B 83 0.0	W 137 0.0	B 53 0.0	W 70 1.0

Gateway Chess League 2023-2024 Yearbook Gateway Class Tournament

97. Conrad M Beach 31553500	11 BAYLH	nnnn	B 123 0.5	W 101 1.0	B 58 1.0	W 52 1.0
98. Sarah C Berkefer 31554048	4 BELNE	nnnn	W 102 0.0	B 135 0.0	W 82 0.0	B 134 1.0
99. Aiden R Brooks 31553842	4 BELNE	nnnn	W 76 0.0	B 84 1.0	W 51 1.0	B 55 1.0
100. Colin M Brown 31554111	5 MMECE	nnnn	B 87 1.0	W 62 2.0	B 42 3.0	B 28 3.0
101. Finley P Campbell 31519651	1 CAPTE	nnnn	W 130 0.5	B 97 1.0	W 34 1.0	--- 1.0
102. Shuzhe Chen 31552926	3 CAPTE	nnnn	B 98 1.0	W 52 1.0	B 44 1.0	W 27 1.0
103. Clayton Courter 31519391	2 GLRGE	nnnn	B 114 1.0	W 54 1.0	B 48 1.0	--- 1.0
104. Joanie Courter 31553856	4 GLRGE	nnnn	W 89 0.0	B 86 1.0	W 41 1.0	B 71 1.5
105. Sariyah Crocket 31553885	3 BELNE	nnnn	W 112 0.0	--- F0.0	--- 0.0	--- 0.0
106. Daphne J Damewood 31519690	2 CAPTE	nnnn	W 78 0.0	B 1 0.0	W 55 0.0	B 65 0.0
107. Odette E Damewood 31519705	5 CAPTE	nnnn	W 72 0.0	B 110 0.0	W 37 0.0	B 125 1.0
108. Dorrian Davis 31553877	5 BELNE	nnnn	W 84 1.0	B 51 1.0	W 59 1.0	B 68 1.0
109. Ryan S Day 31519722	2 CAPTE	nnnn	B 73 0.0	W 66 0.0	B 139 0.0	W 69 0.0
110. Michael A Dickerson 31553597	9 BAYLH	nnnn	B 120 1.0	W 107 2.0	B 43 3.0	W 25 3.0
111. Chase Hengen 31553382	4 CAPTE	nnnn	B 95 0.0	W 124 1.0	B 46 1.0	--- 1.0
112. MacLean T Holm 31519541	3 CAPTE	nnnn	B 105 1.0	W 58 1.0	B 60 1.0	W 64 1.0
113. Amos M Jayaprabhu 31519763	1 CAPTE	nnnn	W 80 0.0	B 61 0.0	W 7 0.0	B 49 0.0
114. Elliott Johnson 31552934	4 CAPTE	nnnn	W 103 0.0	B 67 0.0	W 49 1.0	B 37 1.0
115. Emmett Johnson 31552956	K CAPTE	nnnn	B 77 0.0	W 70 0.0	B 62 0.0	W 66 0.0
116. Theodore R Johnson 31553465	3 NEWCE	nnnn	--- 0.0	--- 0.0	W 134 1.0	B 45 1.5
117. Henry A Kaplan 31554145	6 MWRHE	nnnn	W 82 1.0	B 134 2.0	W 47 2.0	B 30 2.0
118. Sarah E Kraemer 31554019	9 BEEAH	nnnn	W 126 1.0	B 131 2.0	W 32 2.0	B 39 2.0
119. Wyatt E LaPierre 31519770	1 CAPTE	nnnn	W 125 1.0	B 49 2.0	W 63 2.0	B 26 2.0
120. Shuheng Li 31552977	2 CAPTE	nnnn	W 110 0.0	B 140 0.0	W 57 0.0	B 94 0.0
121. Jameson G Lobanc-Jackson 31519355	2 CAPTE	nnnn	W 90 0.0	B 65 1.0	W 39 1.0	B 53 1.0
122. Jack M Long 31519864	1 CAPTE	nnnn	W 91 0.0	B 126 0.0	W 56 0.0	BYE 1.0
123. Emilio Macker 31552989	K CAPTE	nnnn	W 97 0.5	B 72 0.5	W 130 0.5	--- 0.5
124. Daniel M Masangu 31554039	4 BELNE	nnnn	W 74 0.0	B 111 0.0	W 86 1.0	B 84 2.0
125. Jacob N Masangu 31554027	6 WASHE	nnnn	B 119 0.0	W 87 0.0	B 38 0.0	W 107 0.0
126. Cooper Mayes 31553901	5 GNTSE	nnnn	B 118 0.0	W 122 1.0	B 52 2.0	W 44 2.0
127. Oscar Miller	3	nnnn	---	---	W 24	B 92

Gateway Chess League 2023-2024 Yearbook Gateway Class Tournament

31553581	CAPTE		0.0	0.0	0.0	0.0	
128. Ryan Neumayr 31553896	5 COMME	nnnn	W 86 1.0	B 57 2.0	B 25 2.0	W 42 3.0	
129. Brooklyn L Petty 31544597	1 CAPTE	nnnn	B 137 0.0	--- X1.0	W 61 1.0	W 62 1.0	
130. Demond A Pritchard 31554067	5 WASHE	nnnn	B 101 0.5	W 50 0.5	B 123 1.5	--- 1.5	
131. Jack R Rapach 31553103	9 ELVRH	nnnn	B 132 1.0	W 118 1.0	B 64 2.0	W 43 2.0	
132. Hudson Ryan 31553934	5 RUSSE	nnnn	W 131 0.0	B 82 1.0	W 45 2.0	B 41 2.0	
133. Arianna Sambandam 31549046	5 MMECE	nnnn	B 81 0.0	W 88 0.0	--- 0.0	--- 0.0	
134. Lucian B Schute 31519835	3 CAPTE	nnnn	B 79 0.0	W 117 0.0	B 116 0.0	W 98 0.0	
135. Gabriel P Thompson 31519842	1 CAPTE	nnnn	B 136 0.0	W 98 1.0	B 54 1.0	W 33 1.0	
136. Tri Q Tran 31553639	9 BAYLH	nnnn	W 135 1.0	B 55 2.0	W 72 2.5	W 40 3.5	
137. Eli A Warford 31554138	4 JEFFE	nnnn	W 129 1.0	B 96 2.0	W 28 2.0	B 34 2.0	
138. Connor Wolf 31553417	3 MWRHE	nnnn	--- 0.0	--- 0.0	W 84 1.0	B 57 2.0	
139. James Wolf 31553424	3 MWRHE	nnnn	--- 0.0	--- 0.0	W 109 1.0	B 83 1.5	
140. Max Ziegler 31518050	12 BEEAH	nnnn	B 88 1.0	W 120 2.0	B 29 3.0	W 23 4.0	

Gateway Chess League 2023-2024 Yearbook
Gateway Class Tournament

Grand Prix Scores												
Section - 1000 AND ABOVE												
Num	Player Name	USCF ID	Grade	Team	Pre Rating	Post Rating	Round 1	Round 2	Round 3	Round 4	Raw Points	Points
1	Ray Hong	30832850	12	BEWEH	1136	1321	1750 W 13	2220 W 11	2042 W 6	1906 W 9	7918	11877
2	Andrew Elliot	30797640	12	BEWEH	1463	1480	1906 W 9	2042 W 6	1632 D 7	2220 W 11	7800	11700
3	Jacob Rasmussen	16417741	12	BEWEH	1434	1453	1969 W 8	1873 W 16	1820 D 11	2032 W 7	7694	11541
4	Bryce Kurfman	30796204	12	BEWEH	1068	1232	1632 D 7	1910 W 12	1873 W 16	1969 W 8	7384	11076
5	Allen S Zheng	15595991	12	PWSOH	1384	1363	0 U	1101 L 15	1920 W 14	1910 W 12	4931	7397
6	Asha Silva	16500650	7	THJFH	1249	1242	1815 W 17	1480 L 2	1321 L 1	1873 W 16	6489	9734
7	Amy Gorislavsky	16224647	7	PYWEM	1201	1232	1632 D 4	1920 W 14	1880 D 2	1453 L 3	6885	10328
8	Finn Pagliarini	30717906	6	HIXNM	1166	1169	1453 L 3	1750 W 13	1896 W 10	1232 L 4	6331	9497
9	Aryan Bezawada	30691059	5	CFLDE	1054	1106	1480 L 2	1815 W 17	1901 W 15	1321 L 1	6517	9776
10	Sanel Brka	31093368	11	MEHLH	1125	1096	1073 L 16	1750 B	1169 L 8	1901 W 15	5893	8840
11	Abishek Aravinda	17041872	9	PWSOH	1462	1420	1901 W 15	1321 L 1	1853 D 3	1480 L 2	6555	9833
12	Charles Bai	17185157	4	RSMNE	1119	1110	1520 D 14	1232 L 4	1815 W 17	1363 L 5	5930	8895
13	Saketh Akshinthala	17253598	7	SELMV	957	950	1321 L 1	1169 L 8	1750 B	1520 D 14	5760	8640
14	Varun R Wallajabad	16179394	11	FZWEH	1170	1120	1510 D 12	1232 L 7	1363 L 5	1350 D 13	5455	8183
15	Saksham Malhotra	30196471	9	PWWEH	1121	1101	1420 L 11	2163 W 5	1106 L 9	1096 L 10	5785	8678
16	Krish M Ladi	30321819	5	PEGSE	1081	1073	1896 W 10	1453 L 3	1232 L 4	1242 L 6	5823	8735
17	Leeya Bledsoe	16508071	10	PWSOH	1080	1015	1242 L 6	1106 L 9	1110 L 12	1750 B	5208	7812

Gateway Chess League 2023-2024 Yearbook
Gateway Class Tournament

Grand Prix Scores												
Section - 800-999												
Num	Player Name	USCF ID	Grade	Team	Pre Rating	Post Rating	Round 1	Round 2	Round 3	Round 4	Raw Points	Points
1	Aryansh Tripathy	30228271	6	PYWEM	1174	1191	1731 W 9	1588 W 20	1433 D 4	1764 W 8	6516	9774
2	Austin Minute	15568628	10	WBSTH	1070	1138	1662 W 17	1389 D 5	1783 W 7	1833 W 4	6667	10001
3	Griffin Guinn	30891055	12	BEWEH	903	969	972 L 10	1647 W 15	1683 W 14	1742 W 11	6044	9066
4	Ahmad Hamzeh	30463788	12	BEWEH	993	1033	1739 W 12	1609 W 16	1591 D 1	1138 L 2	6077	9116
5	Nishanth Mohan Kumar	30598414	6	PYWEM	963	989	1647 W 15	1538 D 2	1342 D 11	1331 D 9	5858	8787
6	Sylas A Ulrich	30362635	5	GLRGE	903	984	1683 W 14	0 U	1588 W 20	1383 D 7	4654	6981
7	Joseph Nesselhauf	30793681	11	VIANH	935	983	1606 W 19	1772 W 10	1138 L 2	1384 D 6	5900	8850
8	Weston Holekamp	16813561	10	PWCEH	901	964	1342 D 11	1598 W 21	1772 W 10	1191 L 1	5903	8855
9	Kamden D Hearn	30832815	10	BEEAH	840	931	1191 L 1	1653 W 18	1609 W 16	1389 D 5	5842	8763
10	Gabriel S Boyd	16179503	8	SELVM	976	972	1769 W 3	983 L 7	964 L 8	1714 W 13	5430	8145
11	Krish J Iyer	17142804	6	CRVWM	932	942	1364 D 8	1714 W 13	1389 D 5	969 L 3	5436	8154
12	Eli Samovski	30035484	7	PYNEM	952	939	1033 L 4	1606 W 19	914 L 13	1662 W 17	5215	7823
13	Marcus Silva	30564815	4	FSTHE	912	914	1653 W 18	942 L 11	1739 W 12	972 L 10	5306	7959
14	David Y Zhang	30077392	6	PYCEM	874	883	984 L 6	1662 W 17	969 L 3	1588 W 20	5203	7805
15	Timmy Gill	31106227	8	SELVM	858	847	989 L 5	969 L 3	1588 B	1653 W 18	5199	7799
16	Elijah N Harris	30797799	11	MTVEH	813	809	1588 B	1033 L 4	931 L 9	1598 W 21	5150	7725
17	Rohan R Talakanti	16472958	7	PYSWM	909	862	1138 L 2	883 L 14	1598 W 21	939 L 12	4558	6837
18	Keshav Pallavur	16895623	7	PYWEM	919	853	914 L 13	931 L 9	1606 W 19	847 L 15	4298	6447
19	Siddharth Dasari	17068135	8	PYSWM	883	806	983 L 7	939 L 12	853 L 18	1588 B	4363	6545
20	Hari Nallapaneni	31325478	4	RSMNE	803	788	1598 W 21	1191 L 1	984 L 6	883 L 14	4656	6984
21	Armin Malagic	30797564	12	BAYLH	922	798	788 L 20	964 L 8	862 L 17	809 L 16	3423	5135

Gateway Chess League 2023-2024 Yearbook
Gateway Class Tournament

Grand Prix Scores												
Section - 600-799												
Num	Player Name	USCF ID	Grade	Team	Pre Rating	Post Rating	Round 1	Round 2	Round 3	Round 4	Raw Points	Points
1	Thomas Frame	30917907	10	BEWEH	489	801	1149 W 39	1433 W 30	1532 W 20	1656 W 7	5770	8655
2	Ibai Minaya-Lemonds	30033467	4	MWRHE	655	911	1723 W 5	1212 D 18	1545 W 32	1695 W 6	6175	9263
3	Khai Khai	31492295	11	VIANH	Unr.	1017	1194 L 14	1466 W 23	1530 W 21	1521 W 22	5711	8567
4	Shane A Morgan-Gillard	30769669	6	NEWCE	818	939	740 L 19	1589 W 13	1994 W 14	1730 W 16	6053	9080
5	Aron Katon	31093337	12	MWRHH	792	923	911 L 2	1994 W 14	1681 W 17	1350 W 27	5936	8904
6	Alice Chang	17206024	6	LDUEM	851	895	1590 W 11	1521 W 22	1540 W 19	911 L 2	5562	8343
7	Vaibhav Tadepalli	30832794	7	SELMV	756	856	1528 W 29	1464 W 24	1730 W 16	801 L 1	5523	8285
8	Issaac L Craig	30832520	12	ELVRH	830	850	1548 W 31	745 L 32	1372 W 36	1612 W 18	5277	7916
9	Trevor Schmidt	31512218	10	CHBRH	Unr.	828	1240 W 38	748 L 31	1409 W 34	1532 W 20	4929	7394
10	Jose Cardona-Maldonado	31518622	11	MCKYH	638	798	1866 W 15	730 L 21	1404 W 35	1540 W 19	5540	8310
11	Kantyn Kimmell	30917284	12	ELVRH	748	790	895 L 6	1350 W 27	1424 W 26	1436 W 25	5105	7658
12	Dino Masic	30495700	12	BEEAH	611	787	1033 D 30	1866 W 15	1212 D 18	1464 W 24	5575	8363
13	Landon W Caraker	30832621	12	ELVRH	744	789	1424 W 26	939 L 4	1548 W 31	1128 D 29	5039	7559
14	Nathaniel Joseph	31518896	9	MEHLH	1449	1194	1817 W 3	923 L 5	939 L 4	1548 W 31	5227	7841
15	Dominic Khaul	31492308	9	VIANH	1389	1066	798 L 10	787 L 12	950 W 41	1372 W 36	3907	5861
16	Amir Brown	31500148	11	NORMH	1017	930	1372 W 36	1528 W 29	856 L 7	939 L 4	4695	7043
17	Oliver Cleveland	31518061	9	BEEAH	1061	881	902 W 42	675 L 33	923 L 5	1545 W 32	4045	6068
18	Mannan Ahuja	17207535	4	MICDH	806	812	1530 W 21	1311 D 2	1187 D 12	850 L 8	4878	7317
19	Ivan Peregrino-Armas	30471412	11	VIANH	717	740	1739 W 4	1297 W 37	895 L 6	798 L 10	4729	7094
20	Arjun Jain	17142908	6	LDUEM	725	732	1545 W 32	1404 W 35	801 L 1	828 L 9	4578	6867
21	Diya Shri Dinesh Kumar	30675720	4	PHPTE	711	730	812 L 18	1598 W 10	1017 L 3	1240 W 38	4667	7001
22	Ayden Sloan	30797707	12	MTVEH	731	721	1260 W 28	895 L 6	1068 W 40	1017 L 3	4240	6360
23	Lawrence Fisher	31512722	9	NORMH	659	666	636 L 25	1017 L 3	1149 W 39	1475 W 33	4277	6416
24	Hithesh Manojkumar	30495904	3	OFEME	653	664	1409 W 34	856 L 7	1297 W 37	787 L 12	4349	6524
25	Eric D Pflasterer	31549531	11	MEHLH	Unr.	636	1466 W 23	609 L 34	1260 W 28	790 L 11	4125	6188
26	Adaiah Gordon	31500168	11	NORMH	612	624	789 L 13	1240 W 38	790 L 11	1404 W 35	4223	6335
27	Camdin Simpson	31519126	9	MTVEH	442	550	1068 W 40	790 L 11	1475 W 33	923 L 5	4256	6384
28	Finely Bartels	30824572	8	HIXNM	476	460	721 L 22	902 W 42	636 L 25	1068 W 40	3327	4991
29	Gabriel J Marquez	30797803	7	MWRHM	746	728	856 L 7	930 L 16	1433 W 30	1189 D 13	4408	6612

Gateway Chess League 2023-2024 Yearbook
Gateway Class Tournament

Grand Prix Scores												
Section - 600-799												
Num	Player Name	USCF ID	Grade	Team	Pre Rating	Post Rating	Round 1	Round 2	Round 3	Round 4	Raw Points	Points
30	Christopher Pekarcik	16942737	10	FHOWH	640	633	1187 D 12	801 L 1	728 L 29	1297 W 37	4013	6020
31	William Bai	30691888	2	RSMNE	766	748	850 L 8	1628 W 9	789 L 13	1194 L 14	4461	6692
32	Aryan Patel	30769817	8	FRNTM	783	745	732 L 20	1650 W 8	911 L 2	881 L 17	4174	6261
33	Oliver Beary	16763985	7	COGYM	757	675	604 L 35	1681 W 17	550 L 27	666 L 23	3501	5252
34	Milly Furniss	30582024	2	IMCLM	619	609	664 L 24	1436 W 25	828 L 9	0 U	2928	4392
35	Klayton Simmons	30797761	12	MTVEH	639	604	1475 W 33	732 L 20	798 L 10	624 L 26	3629	5444
36	Brycen Fox	31519007	9	MTVEH	Unr.	572	930 L 16	1149 W 39	850 L 8	1066 L 15	3995	5993
37	Wyatt Butler	16844412	6	NEWCE	559	497	950 W 41	740 L 19	664 L 24	633 L 30	2987	4481
38	Colton Clark	31518919	9	MTVEH	508	440	828 L 9	624 L 26	902 W 42	730 L 21	3084	4626
39	Angelo Lancia	31515131	9	VIANH	350	349	801 L 1	572 L 36	666 L 23	950 W 41	2989	4484
40	Joel E Kurfman	31554105	9	BEWEH	Unr.	268	550 L 27	950 W 41	721 L 22	460 L 28	2681	4022
41	Raymond Joy	31518974	9	MTVEH	285	150	497 L 37	268 L 40	1066 L 15	349 L 39	2180	3270
42	Bella Wyatt	31518340	9	ELVRH	101	102	881 L 17	460 L 28	440 L 38	0 U	1781	2672

Gateway Chess League 2023-2024 Yearbook

Gateway Class Tournament

Grand Prix Scores												
Section - 599 and Below												
Num	Player Name	USCF ID	Grade	Team	Pre Rating	Post Rating	Round 1	Round 2	Round 3	Round 4	Raw Points	Points
1	Owen Jacobs	31518150	9	BEEAH	1050	1067	901 W 132	1318 W 51	1536 W 11	1401 W 17	5156	7734
2	Alex Khater	30471389	11	VIANH	694	798	1058 W 80	1420 W 14	1415 W 15	1464 W 13	5357	8036
3	Max Ziegler	31518050	12	BEEAH	625	743	950 W 110	901 W 136	1338 W 27	1406 W 16	4595	6893
4	Gabriel Katon	30769577	6	MWRHE	579	725	1164 W 66	1293 W 30	1309 W 52	1234 W 36	5000	7500
5	Gibson Greenberg	30495899	7	CRVWM	507	688	1005 W 83	1232 W 59	1397 W 46	1269 W 33	4903	7355
6	Kaden Kraemer	30917682	11	BEEAH	505	683	1029 W 81	1243 W 35	1361 W 48	1343 W 26	4976	7464
7	Tyler T McKnight	16993232	7	TRCHH	423	626	1006 W 82	1397 W 18	1138 W 68	1354 W 22	4895	7343
8	Jaxson Kelly	31518249	9	BEEAH	805	820	1085 W 76	1305 W 53	1125 D 10	1336 W 41	4851	7277
9	Tri Q Tran	31553639	9	BAYLH	Unr.	775	950 W 109	1344 W 50	780 D 44	1330 W 42	4404	6606
10	Sidney Corson	31246519	5	MMECE	646	725	1131 W 91	1271 W 32	1220 D 8	1180 W 44	4802	7203
11	Kyle Huang	30694185	4	CONWE	716	736	1269 W 56	1274 W 31	1067 L 1	1029 W 81	4639	6959
12	Rishik Mohanty	31383713	6	PYCEM	725	690	432 L 59	901 W 131	1133 W 90	1128 W 70	3594	5391
13	Michael A Dickerson	31553597	9	BAYLH	Unr.	664	901 W 136	1000 W 99	1263 W 34	798 L 2	3962	5943
14	Niels Farahat	30691085	4	FSTHE	597	620	1193 W 38	798 L 2	1002 W 84	1143 W 67	4136	6204
15	Ryan Neumayr	31553896	5	COMME	Unr.	615	902 W 129	998 W 100	798 L 2	1178 W 63	3876	5814
16	Dominic Rodriguez	31354318	8	OFCHM	524	606	1064 W 79	1388 W 20	1238 W 58	743 L 3	4433	6650
17	Seth Sherman	30890726	7	WYDNM	464	601	1084 W 77	1198 W 37	1346 W 24	1067 L 1	4695	7043
18	Leopold Wheeler	30947781	5	SOSSE	573	597	1312 W 29	626 L 7	1070 W 78	1064 W 79	4072	6108
19	Hasini Nallapaneni	31326234	5	RSMNE	601	591	998 W 100	434 L 36	945 W 112	1309 W 52	3686	5529
20	Charlotte Wang	30018604	3	MMECE	587	588	1155 W 96	606 L 16	998 W 85	1103 W 75	3862	5793
21	Aditya Subramanian	31503578	6	PYWEM	510	560	901 W 134	516 L 28	1348 W 49	1232 W 59	3997	5996
22	Colin M Brown	31554111	5	MMECE	Unr.	554	955 W 106	991 W 86	1178 W 63	626 L 7	3750	5625
23	David Pion	30598402	4	CAPTE	543	546	1128 W 70	538 L 27	910 W 117	1084 W 77	3660	5490
24	Matthew McClure	31518172	11	BEEAH	429	546	900 W 138	1269 W 56	601 L 17	1381 W 47	4151	6227
25	Haydn McMahon	30797714	10	MTVEH	475	545	1143 W 67	463 L 34	1006 W 93	1397 W 46	4009	6014
26	Pierce Keyser	30797750	10	MTVEH	386	543	1002 W 84	1348 W 49	1241 W 57	683 L 6	4274	6411
27	Sophia Schmittgens	16905526	6	MCKYH	374	538	917 W 116	1346 W 23	743 L 3	1361 W 48	4367	6551
28	Khoi Vuong	31212617	4	GLRGE	380	516	0 F	1360 W 21	976 W 104	1238 W 58	3574	5361
29	Charlotte Schmittgens	16905511	6	MCKYH	490	512	597 L 18	1006 W 93	905 W 120	1241 W 57	3749	5624

Gateway Chess League 2023-2024 Yearbook
Gateway Class Tournament

Grand Prix Scores												
Section - 599 and Below												
Num	Player Name	USCF ID	Grade	Team	Pre Rating	Post Rating	Round 1	Round 2	Round 3	Round 4	Raw Points	Points
30	Mia Moyano	30769683	4	NEWCE	376	493	1279 W 55	725 L 4	920 W 94	1170 W 65	4094	6141
31	Calvin Bollinger	30952232	3	MWRHE	442	474	991 W 86	736 L 11	955 W 106	1113 W 73	3795	5693
32	Benjamin Tsai	31404824	6	LDUEM	406	471	998 W 85	725 L 10	950 W 110	1110 W 74	3783	5675
33	William Koehl	30947922	6	PYWEM	359	469	1305 W 53	1294 W 54	1110 W 74	688 L 5	4397	6596
34	Nguyen Vuong	31207502	6	WYDNM	312	463	900 B	1345 W 25	664 L 13	1191 W 62	4100	6150
35	Sreenik Daripally	30023469	5	ASHRM	379	443	910 W 117	683 L 6	1001 W 98	1138 W 68	3732	5598
36	William Peterson	30694453	8	HIXNM	149	434	1128 W 71	1391 W 19	1113 W 73	725 L 4	4357	6536
37	Tommy Lazaroff	31093902	4	COMME	144	398	1196 W 61	601 L 17	906 W 118	1290 W 87	3993	5990
38	Leo Deng	30464207	2	PMNTE	299	393	620 L 14	987 W 102	905 W 121	1122 W 72	3634	5451
39	Jaxson Ward	30798788	8	HIXNM	107	387	536 L 41	929 W 115	1279 W 55	1294 W 54	4038	6057
40	Harjas Singh	30885306	4	WLDHE	681	643	1103 W 75	936 D 41	530 L 42	1133 W 90	3702	5553
41	Gautam Dasari	30891150	4	OAKBE	383	536	1187 W 39	1043 D 40	1290 W 87	820 L 8	4340	6510
42	Nikhil J Mukherji	31197557	5	MMECE	456	530	890 D 87	1214 W 60	1443 W 40	775 L 9	4322	6483
43	Violeta Minaya-Lemonds	30055016	5	MWRHE	541	511	733 D 90	597 L 46	906 W 95	957 W 105	3193	4790
44	Nicholas Popu	30395616	3	SPDEE	307	380	1000 W 99	903 W 127	1175 D 9	725 L 10	3803	5705
45	Connor Wolf	31553417	3	MWRHE	Unr.	750	0 U	0 U	906 W 128	998 W 100	1904	2856
46	Ethan Sheldon	31518270	10	BEEAH	719	597	951 W 108	1311 W 43	688 L 5	545 L 25	3495	5243
47	Arav Aravinda	31122477	4	WNHWE	657	581	957 W 105	378 L 63	1132 W 69	546 L 24	3013	4520
48	Zac Barber	31519970	11	NORMH	680	561	901 W 135	1196 W 61	683 L 6	538 L 27	3318	4977
49	Arjun Patel	30769835	6	FRNTM	609	548	981 W 103	543 L 26	560 L 21	945 W 112	3029	4544
50	Sam Bernstein	30769178	4	NEWCE	595	544	494 L 54	775 L 9	901 W 131	948 W 111	3118	4677
51	Kara J Klow	30832701	11	MTVEH	555	518	378 L 63	1067 L 1	901 W 133	955 W 106	3301	4952
52	Carter J Allison	31519296	12	BEEAH	585	509	948 W 111	1128 W 71	725 L 4	591 L 19	3392	5088
53	Satvik Das	16870308	7	CRVWM	543	505	469 L 33	820 L 8	951 W 108	936 W 113	3176	4764
54	Olivia Cao	31415468	6	LDUEM	511	494	1344 W 50	469 L 33	1214 W 60	387 L 39	3414	5121
55	Henry Sandberg	30659798	4	FSTHE	533	479	493 L 30	1070 W 78	387 L 39	936 W 114	2886	4329
56	Ian Yuan	31455154	2	GLRGE	493	469	736 L 11	546 L 24	1000 W 99	929 W 115	3211	4817
57	Sarah E Kraemer	31554019	9	BEEAH	Unr.	441	1122 W 72	1191 W 62	543 L 26	512 L 29	3368	5052
58	Luke Hunziker	31518434	12	ELVRH	488	438	901 W 131	1155 W 96	606 L 16	516 L 28	3178	4767

Gateway Chess League 2023-2024 Yearbook

Gateway Class Tournament

Grand Prix Scores												
Section - 599 and Below												
Num	Player Name	USCF ID	Grade	Team	Pre Rating	Post Rating	Round 1	Round 2	Round 3	Round 4	Raw Points	Points
59	Michael Milchanowski	16179257	8	WYDNM	373	432	1490 W 12	688 L 5	936 W 113	560 L 21	3674	5511
60	Emma Song	31518494	2	MICDH	496	414	901 W 133	530 L 42	494 L 54	976 W 104	2901	4352
61	Benjamin Zirkelbach	30797832	11	MTVEH	437	396	398 L 37	561 L 48	900 W 139	950 W 110	2809	4214
62	Jack R Rapach	31553103	9	ELVRH	Unr.	391	1170 W 65	441 L 57	1006 W 82	463 L 34	3080	4620
63	Nikolai McKinney	30205378	4	GNTSE	311	378	1318 W 51	1381 W 47	554 L 22	615 L 15	3868	5802
64	Oliver Bollinger	30832720	5	MWRHE	389	373	270 L 78	0 U	917 W 116	950 W 109	2137	3206
65	Hudson Ryan	31553934	5	RUSSE	Unr.	370	391 L 62	936 W 114	1131 W 91	493 L 30	2951	4427
66	Ahdye Ogunjobi-Hammond	30917565	3	NEWCE	346	364	725 L 4	0 U	905 W 119	905 W 120	2535	3803
67	Leah M Pekarcik	17185100	8	FHOWM	323	343	545 L 25	1033 W 97	950 W 109	620 L 14	3148	4722
68	Eli A Warford	31554138	4	JEFFE	Unr.	338	901 W 126	905 W 119	626 L 7	443 L 35	2875	4313
69	Calder Gross	31470443	5	COMME	380	332	901 W 130	331 L 91	581 L 47	902 W 129	2715	4073
70	Aiden Bailey	30797897	7	MWRHM	295	328	546 L 23	945 W 112	990 W 101	690 L 12	3171	4757
71	Teddy Breihan	31481665	5	MWRHE	345	328	434 L 36	509 L 52	901 W 130	905 W 121	2749	4124
72	Cooper Mayes	31553901	5	GNTSE	Unr.	322	441 L 57	901 W 125	1005 W 83	393 L 38	2740	4110
73	Wyatt E LaPierre	31519770	1	CAPTE	Unr.	313	901 W 137	981 W 103	434 L 36	474 L 31	2790	4185
74	Henry A Kaplan	31554145	6	MWRHE	Unr.	310	936 W 114	901 W 134	469 L 33	471 L 32	2777	4166
75	Declan T Callaway	31079274	4	ANDRM	255	303	643 L 40	936 W 113	1033 W 97	588 L 20	3200	4800
76	Daniel M Masangu	31554039	4	BELNE	Unr.	285	820 L 8	190 L 101	902 W 129	906 W 128	2818	4227
77	Lara D Mukherji	31197562	3	MMECE	262	284	601 L 17	906 W 118	905 W 122	546 L 23	2958	4437
78	Dylan Gelfand	31481635	2	GLRGE	168	270	1173 W 64	479 L 55	597 L 18	905 W 123	3154	4731
79	Thurston McBurnett	30797900	5	MWRHE	194	264	606 L 16	976 W 104	905 W 123	597 L 18	3084	4626
80	Max Zehnder	30891145	5	MWRHE	159	258	798 L 2	901 W 133	901 W 126	0 U	2600	3900
81	Graham Potts	31146678	10	VIANH	151	229	683 L 6	905 W 123	948 W 111	736 L 11	3272	4908
82	Jan M Ozdemir	30572838	6	FSTHE	134	206	626 L 7	951 W 108	391 L 62	906 W 118	2874	4311
83	Anderson Yorg	30952419	4	GLRGE	159	205	688 L 5	905 W 121	322 L 72	905 W 122	2820	4230
84	Julian Carter	31481643	6	MWRHE	106	202	543 L 26	901 W 130	620 L 14	901 W 132	2965	4448
85	Vayun Pushpa	31422127	3	WLDHE	112	198	471 L 32	901 W 132	588 L 20	901 W 135	2861	4292
86	Sykia S Nichols	30797813	11	MTVEH	116	191	474 L 31	554 L 22	901 W 135	901 W 126	2830	4245
87	George Milchanowski	16472922	6	WYDNM	566	490	930 D 42	906 W 95	536 L 41	398 L 37	2770	4155

Gateway Chess League 2023-2024 Yearbook

Gateway Class Tournament

Grand Prix Scores												
Section - 599 and Below												
Num	Player Name	USCF ID	Grade	Team	Pre Rating	Post Rating	Round 1	Round 2	Round 3	Round 4	Raw Points	Points
88	Theodore R Johnson	31553465	3	NEWCE	Unr.	431	o U	o U	901 W 134	731 D 91	1632	2448
89	James Wolf	31553424	3	MWRHE	Unr.	362	o U	o U	901 W 132	606 D 93	1507	2261
90	Bryce E Corson	31467976	3	MMECE	244	333	911 D 43	1037 W 92	690 L 12	643 L 40	3281	4922
91	Ashvin Sriram	31070710	5	RIMEE	316	331	725 L 10	1132 W 69	370 L 65	831 D 88	3058	4587
92	Demond A Pritchard	31554067	5	WASHE	Unr.	237	601 D 98	333 L 90	903 W 127	o U	1837	2756
93	Teddy Mazur	31471910	1	FSTHE	171	206	905 W 119	512 L 29	545 L 25	762 D 89	2724	4086
94	Joanie Courter	31553856	4	GLRGE	Unr.	120	145 L 112	902 W 129	493 L 30	506 D 95	2046	3069
95	Christian Hicks	30917847	11	BEEAH	103	106	900 X	490 L 87	511 L 43	520 D 94	2421	3632
96	Carter Furniss	30583460	4	IMCLM	396	355	588 L 20	438 L 58	901 W 137	o U	1927	2891
97	Clayton Courter	31519391	2	GLRGE	308	233	929 W 115	343 L 67	303 L 75	o U	1575	2363
98	Finley P Campbell	31519651	1	CAPTE	Unr.	201	637 D 92	505 D 122	443 L 35	o U	1585	2378
99	Odette E Damewood	31519705	5	CAPTE	Unr.	200	380 L 44	664 L 13	469 L 56	901 W 137	2414	3621
100	Liam Schultz	30797539	10	BAYLH	190	198	591 L 19	615 L 15	901 W 136	750 L 45	2857	4286
101	Chase Hengen	31553382	4	CAPTE	Unr.	190	176 L 104	1085 W 76	328 L 70	o U	1589	2384
102	William Villa	31506405	5	MMECE	102	187	901 W 125	393 L 38	o U	o U	1294	1941
103	James Venezia	31482130	2	BBLRE	261	181	548 L 49	313 L 73	129 L 115	901 W 133	1891	2837
104	Amanda Ase	31554127	4	JEFFE	Unr.	176	990 W 101	264 L 79	516 L 28	414 L 60	2184	3276
105	Liam Butler	30769366	3	NEWCE	136	157	581 L 47	o U	901 W 125	511 L 43	1993	2990
106	Amelia McCallister	31519911	2	CAPTE	100	155	554 L 22	901 W 137	474 L 31	518 L 51	2447	3671
107	Bella Wyatt	31518340	9	ELVRH	102	152	o U	o U	o U	900 W 139	900	1350
108	Nolan Ambler	31519419	2	CAPTE	Unr.	151	597 L 46	206 L 82	505 L 53	901 W 136	2209	3314
109	Gabriel P Thompson	31519842	1	CAPTE	Unr.	150	775 L 9	905 W 124	343 L 67	373 L 64	2396	3594
110	Emily McCallister	31519899	5	CAPTE	100	150	743 L 3	900 W 138	471 L 32	396 L 61	2510	3765
111	Aiden R Brooks	31553842	4	BELNE	Unr.	148	509 L 52	906 W 128	229 L 81	544 L 50	2188	3282
112	Anjay Naidoo	31518687	7	MCKYH	101	145	920 W 94	328 L 70	591 L 19	548 L 49	2387	3581
113	Aubree Noeth	31518295	12	ELVRH	153	136	905 W 120	303 L 75	432 L 59	505 L 53	2145	3218
114	Margaret Ledbetter	31519567	4	CAPTE	173	136	310 L 74	370 L 65	905 W 124	479 L 55	2064	3096
115	Elliott Johnson	31552934	4	CAPTE	Unr.	129	233 L 97	387 L 39	981 W 103	469 L 56	2070	3105
116	Ari Kipnis	31481606	5	NEWCE	129	117	538 L 27	105 L 120	373 L 64	901 W 131	1917	2876

Gateway Chess League 2023-2024 Yearbook
Gateway Class Tournament

Grand Prix Scores												
Section - 599 and Below												
Num	Player Name	USCF ID	Grade	Team	Pre Rating	Post Rating	Round 1	Round 2	Round 3	Round 4	Raw Points	Points
117	Liam Hardin	31481650	3	MWRHE	105	110	443 L 35	901 W 135	546 L 23	105 L 119	1995	2993
118	MacLean T Holm	31519541	3	CAPTE	101	106	900 W 140	284 L 77	398 L 37	206 L 82	1788	2682
119	Peter G Barthel	31518304	3	CAPTE	Unr.	105	206 L 93	338 L 68	364 L 66	910 W 117	1818	2727
120	Jameson G Lobanc-Jackson	31519355	2	CAPTE	Unr.	105	136 L 113	917 W 116	512 L 29	364 L 66	1929	2894
121	Shuzhe Chen	31552926	3	CAPTE	Unr.	105	905 W 124	205 L 83	393 L 38	328 L 71	1831	2747
122	Conrad M Beach	31553500	11	BAYLH	Unr.	105	503 D 127	601 D 98	284 L 77	205 L 83	1593	2390
123	Dorrian Davis	31553877	5	BELNE	Unr.	105	906 W 128	229 L 81	264 L 79	270 L 78	1669	2504
124	Sarah C Berkefer	31554048	4	BELNE	Unr.	105	105 L 121	150 L 109	136 L 114	901 W 134	1292	1938
125	Jack M Long	31519864	1	CAPTE	Unr.	101	187 L 102	322 L 72	157 L 105	900 B	1566	2349
126	Brooklyn L Petty	31544597	1	CAPTE	Unr.	101	338 L 68	900 X	258 L 80	191 L 86	1687	2531
127	Emilio Macker	31552989	0	CAPTE	Unr.	103	505 D 122	380 L 44	237 L 92	0 U	1122	1683
128	Ruth Rubinton	31518488	1	CAPTE	146	106	105 L 123	148 L 111	750 L 45	285 L 76	1288	1932
129	Henley Beelman	31519556	1	CAPTE	101	102	615 L 15	120 L 94	285 L 76	332 L 69	1352	2028
130	Hazel L Alt	31519623	0	CAPTE	Unr.	101	332 L 69	202 L 84	328 L 71	0 U	862	1293
131	Daphne J Damewood	31519690	2	CAPTE	Unr.	101	438 L 58	690 L 12	544 L 50	117 L 116	1789	2684
132	Ryan S Day	31519722	2	CAPTE	Unr.	101	1067 L 1	198 L 85	362 L 89	202 L 84	1829	2744
133	Amos M Jayaprabhu	31519763	1	CAPTE	Unr.	101	414 L 60	258 L 80	518 L 51	181 L 103	1371	2057
134	Lucian B Schute	31519835	3	CAPTE	Unr.	101	560 L 21	310 L 74	431 L 88	105 L 124	1406	2109
135	Emmett Johnson	31552956	0	CAPTE	Unr.	101	561 L 48	110 L 117	191 L 86	198 L 85	1060	1590
136	Shuheng Li	31552977	2	CAPTE	Unr.	101	664 L 13	743 L 3	198 L 100	151 L 108	1756	2634
137	Jacob N Masangu	31554027	6	WASHE	Unr.	101	313 L 73	155 L 106	355 L 96	200 L 99	1023	1535
138	Arianna Sambandam	31549046	5	MMECE	Unr.	100	546 L 24	150 L 110	0 U	0 U	696	1044
139	Oscar Miller	31553581	3	CAPTE	Unr.	100	0 U	0 U	396 L 61	152 L 107	548	822
140	Sariyah Crocket	31553885	3	BELNE	Unr.	100	106 L 118	0 F	0 U	0 U	106	159

Gateway Chess League 2023-2024 Yearbook
Gateway Board Tournament

2023 Gateway Board Tournament

The Gateway Board Tournament was held 12/2/2023 at Normandy HS.

In the High School Division, the players are divided into four sections labeled Board 1, Board 2, Board 3, and Board 4. Each team must place their top four players on the four Boards respectively. Additional players may be placed on any Board at the coach's discretion. High School Division team scores are the sum of the scores of the team's best player from each of the four Boards.

For the other divisions, the team scores are the sum of the scores of the team's top four players.

Prizes - Teams

Place	Code	Name (# of players)	Score	Solk	Cum	CumOp	Med
High School Division							
1	BEWEH	BELLEVILLE WEST HS, BELLEVILLE, IL (11)	15.0	36.0	38.0	95.5	16.5
2	VIANH	VIANNEY HS, KIRKWOOD, MO (7)	10.0	34.5	28.0	89.0	17.0
3	BEEAH	BELLEVILLE EAST HS, BELLEVILLE, IL (6)	9.5	32.5	18.5	84.5	14.5
9th and Under Division							
1	BEEAH	BELLEVILLE EAST HS, BELLEVILLE, (5)	15.0	76.0	51.5	264.0	50.5
8th and Under Division							
1	SELVM	SELVIDGE MS, BALLWIN, MO (3)	9.5	59.5	37.0	205.5	37.0
2	WYDNM	WYDOWN MS, ST. LOUIS, MO (5)	9.5	57.5	26.0	198.5	41.0
6th and Under Division							
1	FSTHE	FORSYTH ES, ST. LOUIS, MO (7)	18.5	84.0	68.5	313.5	57.0
2	NEWCE	NEW CITY ES, ST. LOUIS, MO (6)	13.0	67.5	41.0	226.5	45.0
5th and Under Division							
1	MMECE	MERAMEC ES, CLAYTON, MO (6)	13.5	74.5	48.5	255.5	50.5
2	MWRHE	MAPLEWOOD-RICHMOND HTS ES, MAPL (6)	11.5	75.5	43.5	260.5	49.5
3rd and Under Division							
1	IMCLM	IMMACOLATA SCHOOL, ST LOUIS, MO (2)	8.0	37.0	31.0	128.5	26.0
2	NEWCE	NEW CITY ES, ST. LOUIS, MO (2)	6.0	26.5	22.0	95.5	17.5

Prizes - Individuals - High School Board 1

Place	Name/Team	Rate	Score	MMed	Solk	Cum	CumOp	Med
1	Andrew Elliot (1,BELLEVILLE WEST HS, BELLEVILLE,)	1480	3.5	7.5	9.5	9.0	25.5	4.5
2	Amir Brown (9,NORMANDY HS, ST LOUIS, MO)	930	3.5	7.0	7.0	8.0	19.0	4.5
3	Sanel Brka (5,MEHLVILLE HS, ST LOUIS, MO)	1096	3.0	8.0	9.5	9.0	23.5	4.5
4	Callan S Sukanek (3,MAPLEWOOD-RICHMOND HTS HS, MAPLE)	1250	2.5	9.0	10.0	8.0	25.0	5.5

Gateway Chess League 2023-2024 Yearbook
Gateway Board Tournament

Prizes - Individuals - High School Board 2

Place	Name/Team	Rate	Score	MMed	Solk	Cum	CumOp	Med
1	Jacob Rasmussen (1,BELLEVILLE WEST HS, BELLEVILLE,)	1453	4.0	6.5	8.0	10.0	22.0	3.5
2	Aron Katon (3,MAPLEWOOD-RICHMOND HTS HS, MAPLE)	924	3.0	7.5	9.0	8.0	25.0	3.5
3	Adaiah Gordon (8,NORMANDY HS, ST LOUIS, MO)	624	3.0	5.0	5.0	5.0	13.0	3.0
4	Alex Khater (4,VIANNEY HS, KIRKWOOD, MO)	796	2.0	5.5	10.0	6.0	26.0	5.5

Prizes - Individuals - High School Board 3

Place	Name/Team	Rate	Score	MMed	Solk	Cum	CumOp	Med
1	Ray J Hong (1,BELLEVILLE WEST HS, BELLEVILLE,)	1321	4.0	7.0	9.0	10.0	22.0	4.0
2	Ivan Peregrino-Armas (2,VIANNEY HS, KIRKWOOD, MO)	740	3.0	7.0	7.0	8.0	18.0	3.0
3	Zac Barber (3,NORMANDY HS, ST LOUIS, MO)	561	2.0	4.0	10.0	5.0	24.0	4.0
4	Andrew Tate (6,VIANNEY HS, KIRKWOOD, MO)	505	2.0	4.0	9.0	6.0	21.0	4.0

Prizes - Individuals - High School Board 4

Place	Name/Team	Rate	Score	MMed	Solk	Cum	CumOp	Med
1	Griffin Guinn (3,BELLEVILLE WEST HS, BELLEVILLE,)	970	3.5	8.0	9.5	9.0	26.0	4.5
2	Ben Shepard (5,BELLEVILLE EAST HS, BELLEVILLE,)	616	3.5	7.5	9.5	9.0	27.0	4.0
3	Dominic Khaut (1,VIANNEY HS, KIRKWOOD, MO)	1066	3.0	7.5	8.5	9.0	23.0	4.0
4	Benjamin Zirkelbach (10,MT. VERNON TOWNSHIP HS, MT. VERN)	396	3.0	6.0	7.5	6.0	17.5	4.0
5	Isaiah Reed (7,BELLEVILLE EAST HS, BELLEVILLE,)	467	3.0	6.0	7.0	7.0	19.0	4.0

Prizes - Individuals - 9th and Under Division

Place	Name/Team	Rate	Score	MMed	Solk	Cum	CumOp	Med
1	Jaxson Kelly (16,BELLEVILLE EAST HS, BELLEVILLE,)	819	5.0	17.5	20.0	15.0	73.5	13.5
2	Jayce Petersen (11,BELLEVILLE EAST HS, BELLEVILLE,)	911	4.0	16.0	18.5	13.0	62.0	12.0
3	Owen Jacobs (5,BELLEVILLE EAST HS, BELLEVILLE,)	1067	3.0	12.5	19.0	11.0	64.0	12.5
4	Oliver Cleveland (12,BELLEVILLE EAST HS, BELLEVILLE,)	881	3.0	12.5	18.5	12.5	64.5	12.5
5	Sarah E Kraemer (29,BELLEVILLE EAST HS, BELLEVILLE,)	428	1.0	9.5	12.5	2.0	39.0	8.5

Gateway Chess League 2023-2024 Yearbook
Gateway Board Tournament

Prizes - Individuals - 8th and Under Division

Place	Name/Team	Rate	Score	MMed	Solk	Cum	CumOp	Med
1	Finn Pagliarini (3,HIXSON MS, WEBSTER GROVES, MO)	1169	6.0	18.0	19.0	21.0	75.0	14.0
2	Asha Silva (1,THOMAS JEFFERSON SCHOOL, ST LOUI)	1242	4.0	23.0	26.0	15.0	93.0	17.0
3	Saketh Akshinthala (8,SELVIDGE MS, BALLWIN, MO)	950	4.0	20.0	22.5	16.0	83.5	14.0
4	Amy Gorislavsky (2,PARKWAY WEST MS, CHESTERFIELD, M)	1231	4.0	20.0	22.5	14.0	81.0	14.0
5	Keshav Pallavur (14,PARKWAY WEST MS, CHESTERFIELD, M)	853	4.0	18.5	19.5	17.0	72.5	13.5
6	Jackson Gebhard (13,SETON REGIONAL MS, ST CHARLES, M)	877	4.0	18.5	19.5	14.0	74.0	12.5

Prizes - Individuals - 6th and Under Division

Place	Name/Team	Rate	Score	MMed	Solk	Cum	CumOp	Med
1	Marcus Silva (3,FORSYTH ES, ST. LOUIS, MO)	914	5.5	20.0	23.0	19.5	84.5	15.5
2	Ketan Anand (2,FORSYTH ES, ST. LOUIS, MO)	945	5.5	20.0	22.5	18.5	86.5	15.5
3	Aryansh Tripathy (1,PARKWAY WEST MS, CHESTERFIELD, M)	1193	4.5	22.5	25.5	18.5	90.0	17.0
4	Arjun Jain (5,LADUE MS, LADUE, MO)	731	4.0	20.5	23.5	15.0	88.0	15.0
5	Sam Bernstein (11,NEW CITY ES, ST. LOUIS, MO)	543	4.0	19.5	21.0	16.0	70.5	14.0
6	David Y Zhang (4,PARKWAY CENTRAL MS, CHESTERFIELD)	889	4.0	19.0	22.0	14.0	84.0	13.5
7	Niels Farahat (8,FORSYTH ES, ST. LOUIS, MO)	617	4.0	19.0	21.0	18.0	78.0	14.5
8	Rishik Mohanty (7,PARKWAY CENTRAL MS, CHESTERFIELD)	688	4.0	18.5	20.5	15.0	71.5	13.0
9	Aditya Subramanian (9,PARKWAY WEST MS, CHESTERFIELD, M)	558	4.0	12.5	14.5	11.0	54.5	9.5

Gateway Chess League 2023-2024 Yearbook
Gateway Board Tournament

Prizes - Individuals - 5th and Under Division

Place	Name/Team	Rate	Score	MMed	Solk	Cum	CumOp	Med
1	Krish M Ladi (2,PEGS ES, ST LOUIS, MO)	1073	5.5	20.5	24.0	19.0	90.0	16.0
2	Henry Sondag (3,BLESSED SACRAMENT SCHOOL, BELLEV)	962	5.0	18.0	20.0	19.0	78.5	13.5
3	Hari Nallapaneni (5,ROSSMAN ES, ST LOUIS, MO)	861	5.0	17.5	20.0	16.0	73.0	13.5
4	Aryan Bezawada (1,CHESTERFIELD ES, CHESTERFIELD, M)	1106	4.5	20.5	23.5	18.0	87.0	15.0
5	Charlotte Wang (14,MERAMEC ES, CLAYTON, MO)	588	4.5	16.0	18.0	14.5	70.0	12.0
6	Ibai Minaya-Lemonds (4,MAPLEWOOD-RICHMOND HTS ES, MAPLE)	916	4.0	21.5	24.5	16.0	87.0	16.0
7	Mannan Ahuja (6,MARY INSTITUTE/COUNTRY DAY HS, S)	812	4.0	21.0	24.0	16.0	82.5	15.5
8	Harjas Singh (12,WILD HORSE ES, CHESTERFIELD, MO)	642	4.0	20.0	22.0	15.0	78.0	14.5
9	Lincoln Gebhard (16,SETON REGIONAL MS, ST CHARLES, M)	554	4.0	18.0	18.5	15.0	65.0	13.0
10	Nikolai McKinney (22,GREEN TRAILS ES, ST LOUIS, MO)	378	4.0	17.5	19.0	11.0	64.0	12.0
11	Carter Furniss (26,IMMACOLATA SCHOOL, ST LOUIS, MO)	355	4.0	15.5	16.0	11.0	61.0	11.5

Prizes - Individuals - 3rd and Under Division

Place	Name/Team	Rate	Score	MMed	Solk	Cum	CumOp	Med
1	Hovin He (1,OLD BONHOMME ES, ST. LOUIS, MO)	745	5.0	19.5	22.5	19.0	80.0	14.5
2	Andrew Fang (2,SPOEDE ES, ST LOUIS, MO)	674	5.0	19.5	20.5	16.0	76.5	14.5
3	William DeBord (5,NEW CITY ES, ST. LOUIS, MO)	466	4.0	21.0	21.5	16.0	76.5	16.0
4	Millie Furniss (3,IMMACOLATA SCHOOL, ST LOUIS, MO)	609	4.0	18.0	19.0	15.0	68.5	13.0
5	Adelaide Jordan (7,IMMACOLATA SCHOOL, ST LOUIS, MO)	390	4.0	18.0	18.0	16.0	60.0	13.0
6	Leo Deng (6,PIERREMONT ES, BALLWIN, MO)	390	4.0	17.0	17.0	13.0	56.0	12.0

Gateway Chess League 2023-2024 Yearbook
Gateway Board Tournament

Standings - Teams - High School Division

Place	Code	Name (# of players)	Score	Solk	Cum	CumOp	Med
1	BEWEH	BELLEVILLE WEST HS, BELLEVILLE, IL (11)	15.0	36.0	38.0	95.5	16.5
	Board 1	Andrew Elliot (3.5, 1480)	3.5	9.5	9.0	25.5	4.5
	Board 2	Jacob Rasmussen (4.0, 1453)	4.0	8.0	10.0	22.0	3.5
	Board 3	Ray J Hong (4.0, 1321)	4.0	9.0	10.0	22.0	4.0
	Board 4	Griffin Guinn (3.5, 970)	3.5	9.5	9.0	26.0	4.5
2	VIANH	VIANNEY HS, KIRKWOOD, MO (7)	10.0	34.5	28.0	89.0	17.0
	Board 1	Joseph Nesselhauf (2.0, 984)	2.0	9.0	5.0	22.0	4.5
	Board 2	Alex Khater (2.0, 796)	2.0	10.0	6.0	26.0	5.5
	Board 3	Ivan Peregrino-Armas (3.0, 740)	3.0	7.0	8.0	18.0	3.0
	Board 4	Dominic Khaul (3.0, 1066)	3.0	8.5	9.0	23.0	4.0
3	BEEAH	BELLEVILLE EAST HS, BELLEVILLE, IL (6)	9.5	32.5	18.5	84.5	14.5
	Board 1	Kamden D Hearn (2.0, 931)	2.0	8.0	3.5	18.5	3.5
	Board 2	Max Ziegler (2.0, 743)	2.0	7.0	3.0	18.0	3.0
	Board 3	Matthew McClure (2.0, 545)	2.0	8.0	3.0	21.0	4.0
	Board 4	Ben Shepard (3.5, 616)	3.5	9.5	9.0	27.0	4.0
4	NORMH	NORMANDY HS, ST LOUIS, MO (3)	8.5	22.0	18.0	56.0	11.5
	Board 1	Amir Brown (3.5, 930)	3.5	7.0	8.0	19.0	4.5
	Board 2	Adaiah Gordon (3.0, 624)	3.0	5.0	5.0	13.0	3.0
	Board 3	Zac Barber (2.0, 561)	2.0	10.0	5.0	24.0	4.0
5	CRRSH	CROSSROADS COLLEGE PREP, ST LOUIS, MO (5)	6.5	28.0	15.0	74.0	13.0
	Board 1	Joshua L Vaughan (1.0, 885)	1.0	7.5	3.0	21.0	4.0
	Board 2	Max Winkles-Rensch (1.5, 696)	1.5	8.5	4.0	20.0	4.0
	Board 3	Janne Ochs (2.0, nnnn)	2.0	6.0	5.0	16.0	3.0
	Board 4	Nasser A Williams (2.0, 403)	2.0	6.0	3.0	17.0	2.0
6	MTVEH	MT. VERNON TOWNSHIP HS, MT. VERNON, IL (7)	6.5	26.0	14.5	62.0	14.5
	Board 1	Elijah N Harris (1.5, 809)	1.5	6.5	2.5	14.5	3.5
	Board 2	Brycen Fox (1.0, 572)	1.0	5.0	3.0	11.0	3.0
	Board 3	Camdin Simpson (1.0, 551)	1.0	7.0	3.0	19.0	4.0
	Board 4	Benjamin Zirkelbach (3.0, 396)	3.0	7.5	6.0	17.5	4.0
7	MWRHH	MAPLEWOOD-RICHMOND HTS HS, MAPLEWOOD, MO (2)	5.5	19.0	16.0	50.0	9.0
	Board 1	Callan S Sukanek (2.5, 1250)	2.5	10.0	8.0	25.0	5.5
	Board 2	Aron Katon (3.0, 924)	3.0	9.0	8.0	25.0	3.5

Standings - Teams - 9th and Under Division

Place	Code	Name (# of players)	Score	Solk	Cum	CumOp	Med
1	BEEAH	BELLEVILLE EAST HS, BELLEVILLE, (5)	15.0	76.0	51.5	264.0	50.5
		Jaxson Kelly (5.0,819)					
		Jayce Petersen (4.0,911)					
		Owen Jacobs (3.0,1067)					
		Oliver Cleveland (3.0,881)					

Gateway Chess League 2023-2024 Yearbook
Gateway Board Tournament

Standings - Teams - 8th and Under Division

Place	Code	Name (# of players)	Score	Solk	Cum	CumOp	Med
1	SELVM	SELVIDGE MS, BALLWIN, MO (3)	9.5	59.5	37.0	205.5	37.0
		Saketh Akshinthala (4.0,950)					
		Gabriel S Boyd (3.5,972)					
		Timmy Gill (2.0,847)					
2	WYDNM	WYDOWN MS, ST. LOUIS, MO (5)	9.5	57.5	26.0	198.5	41.0
		Nguyen Vuong (3.0,457)					
		Rayden Lin (3.0,612)					
		George Milchanowski (2.0,490)					
		Michael Milchanowski (1.5,430)					
3	PYWEM	PARKWAY WEST MS, CHESTERFIELD, (2)	8.0	42.0	31.0	153.5	27.5
		Amy Gorislavsky (4.0,1231)					
		Keshav Pallavur (4.0,853)					
4	PYSWM	PARKWAY SOUTHWEST MS, MANCHESTE (2)	6.0	41.5	24.0	145.5	27.5
		Siddharth Dasari (3.0,798)					
		Jonathan Kwong (3.0,943)					
5	CRVWM	CRESTVIEW MS, ELLISVILLE, MO (2)	3.5	26.5	12.5	87.0	15.5
		Satvik Das (2.5,504)					
		Gibson Greenberg (1.0,682)					

Gateway Chess League 2023-2024 Yearbook
Gateway Board Tournament

Standings - Teams - 6th and Under Division

Place	Code	Name (# of players)	Score	Solk	Cum	CumOp	Med
1	FSTHE	FORSYTH ES, ST. LOUIS, MO (7)	18.5	84.0	68.5	313.5	57.0
		Marcus Silva (5,5,914)					
		Ketan Anand (5,5,945)					
		Niels Farahat (4,0,617)					
		Henry Sandberg (3,5,477)					
2	NEWCE	NEW CITY ES, ST. LOUIS, MO (6)	13.0	67.5	41.0	226.5	45.0
		Sam Bernstein (4,0,543)					
		Mia Moyano (3,0,490)					
		Jaxen Barnes (3,0,376)					
		Walter R McCowan (3,0,180)					
3	MWRHE	MAPLEWOOD-RICHMOND HTS ES, MAPL (4)	11.5	70.0	41.5	240.5	49.0
		Gabriel Katon (3,5,721)					
		Gustav Bolin (3,0,424)					
		Bryce Esbeck (3,0,492)					
		Thurston McBurnett (2,0,254)					
4	PYWEM	PARKWAY WEST MS, CHESTERFIELD, (3)	11.5	60.0	41.5	214.5	39.0
		Aryansh Tripathy (4,5,1193)					
		Aditya Subramanian (4,0,558)					
		William Koehl (3,0,467)					
5	PYCEM	PARKWAY CENTRAL MS, CHESTERFIEL (2)	8.0	42.5	29.0	155.5	26.5
		David Y Zhang (4,0,889)					
		Rishik Mohanty (4,0,688)					
6	JEFFE	JEFFERSON ES, ST LOUIS, MO (2)	5.0	35.5	16.0	113.5	26.0
		Eli A Warford (3,0,330)					
		Amanda Ase (2,0,145)					
7	WASHE	WASHINGTON ES, ST LOUIS, MO (2)	4.0	24.0	13.0	67.0	16.0
		Jacob N Masangu (2,0,101)					
		Demond A Pritchard (2,0,nnnn)					
8	COMME	COMMUNITY ES, LADUE, MO (2)	4.0	18.5	19.0	63.0	10.0
		Calder Gross (2,0,329)					
		Tommy Lazaroff (2,0,398)					
9	BAOBE	BARACK OBAMA ES, ST LOUIS, MO (3)	3.0	28.5	3.0	86.5	20.0
		Daryl McCoy (1,0,nnnn)					
		Marriyae Aubuchon (1,0,nnnn)					
		Jesstine Hill (1,0,nnnn)					

Gateway Chess League 2023-2024 Yearbook
Gateway Board Tournament

Standings - Teams - 5th and Under Division

Place	Code	Name (# of players)	Score	Solk	Cum	CumOp	Med
1	MMECE	MERAMEC ES, CLAYTON, MO (6)	13.5	74.5	48.5	255.5	50.5
		Charlotte Wang (4.5,588)					
		Colin M Brown (3.0,545)					
		Sidney Corson (3.0,719)					
		Bryce E Corson (3.0,321)					
2	MWRHE	MAPLEWOOD-RICHMOND HTS ES, MAPL (6)	11.5	75.5	43.5	260.5	49.5
		Ibai Minaya-Lemonds (4.0,916)					
		Violeta Minaya-Lemonds (3.5,509)					
		Teddy Breihan (2.0,327)					
		Oliver Bollinger (2.0,371)					
		Max Zehnder (2.0,258)					
		Owen A Krysovaty (2.0,128)					
3	GLRGE	GLENRIDGE ES, CLAYTON, MO (4)	10.0	56.5	31.0	191.5	36.5
		Khoi Vuong (3.5,509)					
		Ian Yuan (3.0,469)					
		Dylan Gelfand (2.0,269)					
		Chase Gelfand (1.5,nnnn)					
4	RSMNE	ROSSMAN ES, ST LOUIS, MO (3)	8.5	53.0	30.5	183.0	36.0
		Hari Nallapaneni (5.0,861)					
		Hasini Nallapaneni (2.5,590)					
		Harini Nallapaneni (1.0,nnnn)					
5	HNRYE	HENRY ES, BALLWIN, MO (2)	5.5	35.0	17.0	124.5	23.0
		Akshaj Prathi (3.5,743)					
		Emily Pickett (2.0,nnnn)					
6	BELNE	BEL-NOR ES, ST LOUIS, MO (3)	2.5	30.5	3.5	94.5	21.0
		Daniel M Masangu (1.5,260)					
		Dorrian Davis (1.0,105)					
		Sariyah Crocket (0.0,nnnn)					

Standings - Teams - 3rd and Under Division

Place	Code	Name (# of players)	Score	Solk	Cum	CumOp	Med
1	IMCLM	IMMACOLATA SCHOOL, ST LOUIS, MO (2)	8.0	37.0	31.0	128.5	26.0
		Millie Furniss (4.0,609)					
		Adelaide Jordan (4.0,390)					
2	NEWCE	NEW CITY ES, ST. LOUIS, MO (2)	6.0	26.5	22.0	95.5	17.5
		William DeBord (4.0,466)					
		Theodore R Johnson (2.0,nnnn)					
3	MWRHE	MAPLEWOOD-RICHMOND HTS ES, MAPL (4)	5.0	79.0	17.0	228.0	53.0
		Calvin Bollinger (3.0,473)					
		Liam Hardin (1.5,110)					
		Connor Wolf (0.5,nnnn)					
		James Wolf (0.0,nnnn)					

Gateway Chess League 2023-2024 Yearbook
Gateway Board Tournament

Standings - Individuals - High School Board 1

Place	Name/Team	Rate	Score	MMed	Solk	Cum	Cum Op	Med
1	Andrew Elliot (1,BELLEVILLE WEST HS, BELLEVILLE,)	1480	3.5	7.5	9.5	9.0	25.5	4.5
2	Amir Brown (9,NORMANDY HS, ST LOUIS, MO)	930	3.5	7.0	7.0	8.0	19.0	4.5
3	Sanel Brka (5,MEHLVILLE HS, ST LOUIS, MO)	1096	3.0	8.0	9.5	9.0	23.5	4.5
4	Callan S Sukanek (3,MAPLEWOOD-RICHMOND HTS HS, MAPLE)	1250	2.5	9.0	10.0	8.0	25.0	5.5
5	Abishek Aravinda (2,PARKWAY SOUTH HS, MANCHESTER, MO)	1420	2.5	8.5	10.0	6.0	25.0	5.0
6	Christopher Pekarcik (14,FRANCIS HOWELL HS, ST CHARLES, M)	633	2.5	6.0	6.0	5.0	13.5	3.5
7	Joseph Nesselhauf (6,VIANNEY HS, KIRKWOOD, MO)	984	2.0	4.5	9.0	5.0	22.0	4.5
8	Kamden D Hearn (8,BELLEVILLE EAST HS, BELLEVILLE,)	931	2.0	3.5	8.0	3.5	18.5	3.5
9	Grant Falk (13,MARY INSTITUTE/COUNTRY DAY HS, S)	778	2.0	3.5	6.5	6.0	18.0	3.5
10	Elijah N Harris (11,MT. VERNON TOWNSHIP HS, MT. VERN)	809	1.5	3.5	6.5	2.5	14.5	3.5
11	Joshua L Vaughan (10,CROSSROADS COLLEGE PREP, ST LOUI)	885	1.0	5.0	7.5	3.0	21.0	4.0
12	Saksham Malhotra (4,PARKWAY WEST HS, BALLWIN, MO)	1101	1.0	3.5	6.0	2.0	13.5	3.5
13	Thomas Frame (12,BELLEVILLE WEST HS, BELLEVILLE,)	801	1.0	3.0	5.0	2.0	11.5	3.0
14	Weston Holekamp (7,PARKWAY CENTRAL HS, CHESTERFIELD)	965	0.0	4.5	8.0	0.0	18.5	3.5

Standings - Individuals - High School Board 2

Place	Name/Team	Rate	Score	MMed	Solk	Cum	Cum Op	Med
1	Jacob Rasmussen (1,BELLEVILLE WEST HS, BELLEVILLE,)	1453	4.0	6.5	8.0	10.0	22.0	3.5
2	Aron Katon (3,MAPLEWOOD-RICHMOND HTS HS, MAPLE)	924	3.0	7.5	9.0	8.0	25.0	3.5
3	Adaiah Gordon (8,NORMANDY HS, ST LOUIS, MO)	624	3.0	5.0	5.0	5.0	13.0	3.0
4	Alex Khater (4,VIANNEY HS, KIRKWOOD, MO)	796	2.0	5.5	10.0	6.0	26.0	5.5
5	Max Ziegler (5,BELLEVILLE EAST HS, BELLEVILLE,)	743	2.0	3.0	7.0	3.0	18.0	3.0
6	Mohamad Hamzeh (6,BELLEVILLE WEST HS, BELLEVILLE,)	699	2.0	2.0	3.5	2.0	12.0	2.0
7	Khai Khai (2,VIANNEY HS, KIRKWOOD, MO)	1017	1.5	6.0	10.0	5.0	24.0	4.5
8	Max Winkles-Rensch (7,CROSSROADS COLLEGE PREP, ST LOUI)	696	1.5	5.5	8.5	4.0	20.0	4.0
9	Brycen Fox (9,MT. VERNON TOWNSHIP HS, MT. VERN)	572	1.0	3.0	5.0	3.0	11.0	3.0

Standings - Individuals - High School Board 3

Place	Name/Team	Rate	Score	MMed	Solk	Cum	Cum Op	Med
1	Ray J Hong (1,BELLEVILLE WEST HS, BELLEVILLE,)	1321	4.0	7.0	9.0	10.0	22.0	4.0
2	Ivan Peregrino-Armas (2,VIANNEY HS, KIRKWOOD, MO)	740	3.0	7.0	7.0	8.0	18.0	3.0
3	Zac Barber (3,NORMANDY HS, ST LOUIS, MO)	561	2.0	4.0	10.0	5.0	24.0	4.0
4	Andrew Tate (6,VIANNEY HS, KIRKWOOD, MO)	505	2.0	4.0	9.0	6.0	21.0	4.0
5	Matthew McClure (5,BELLEVILLE EAST HS, BELLEVILLE,)	545	2.0	4.0	8.0	3.0	21.0	4.0
6	Janne Ochs (7,CROSSROADS COLLEGE PREP, ST LOUI)	nnnn	2.0	3.0	6.0	5.0	16.0	3.0
7	Camdin Simpson (4,MT. VERNON TOWNSHIP HS, MT. VERN)	551	1.0	4.0	7.0	3.0	19.0	4.0
8	Evan Wheeler (8,BELLEVILLE WEST HS, BELLEVILLE,)	nnnn	0.0	5.0	8.0	0.0	19.0	4.0

Gateway Chess League 2023-2024 Yearbook
Gateway Board Tournament

Standings - Individuals - High School Board 4

Place	Name/Team	Rate	Score	MMed	Solk	Cum	Cum Op	Med
1	Griffin Guinn (3,BELLEVILLE WEST HS, BELLEVILLE,)	970	3.5	8.0	9.5	9.0	26.0	4.5
2	Ben Shepard (5,BELLEVILLE EAST HS, BELLEVILLE,)	616	3.5	7.5	9.5	9.0	27.0	4.0
3	Dominic Khaul (1,VIANNEY HS, KIRKWOOD, MO)	1066	3.0	7.5	8.5	9.0	23.0	4.0
4	Benjamin Zirkelbach (10,MT. VERNON TOWNSHIP HS, MT. VERN)	396	3.0	6.0	7.5	6.0	17.5	4.0
5	Isaiah Reed (7,BELLEVILLE EAST HS, BELLEVILLE,)	467	3.0	6.0	7.0	7.0	19.0	4.0
6	Ahmad Hamzeh (2,BELLEVILLE WEST HS, BELLEVILLE,)	1034	2.0	6.0	11.0	6.0	26.5	6.0
7	Tyler Stern (4,BELLEVILLE WEST HS, BELLEVILLE,)	742	2.0	6.0	10.5	7.0	28.0	6.0
8	Joel E Kurfman (11,BELLEVILLE WEST HS, BELLEVILLE,)	268	2.0	4.0	8.5	5.0	20.0	4.0
9	Pierre Ford (15,BELLEVILLE WEST HS, BELLEVILLE,)	nnnn	2.0	4.0	7.0	3.0	16.0	4.0
10	Nasser A Williams (9,CROSSROADS COLLEGE PREP, ST LOUI)	403	2.0	2.0	6.0	3.0	17.0	2.0
11	Colton Clark (8,MT. VERNON TOWNSHIP HS, MT. VERN)	440	1.5	4.5	8.0	4.5	19.5	3.5
12	Graham Potts (12,VIANNEY HS, KIRKWOOD, MO)	229	1.5	4.5	8.0	3.5	19.5	4.5
13	Sykia S Nichols (13,MT. VERNON TOWNSHIP HS, MT. VERN)	191	1.0	6.0	9.0	3.0	20.0	4.0
14	Haydn McMahon (6,MT. VERNON TOWNSHIP HS, MT. VERN)	538	1.0	4.0	7.0	4.0	17.0	4.0
15	Tucker Downen (14,BELLEVILLE EAST HS, BELLEVILLE,)	nnnn	1.0	3.5	5.5	1.0	12.5	3.5
16	Jay Oliver (16,CROSSROADS COLLEGE PREP, ST LOUI)	nnnn	0.0	3.5	5.5	0.0	11.5	2.5

Standings - Individuals - High School Board 4

Place	Name/Team	Rate	Score	MMed	Solk	Cum	Cum Op	Med
1	Griffin Guinn (3,BELLEVILLE WEST HS, BELLEVILLE,)	970	3.5	8.0	9.5	9.0	26.0	4.5
2	Ben Shepard (5,BELLEVILLE EAST HS, BELLEVILLE,)	616	3.5	7.5	9.5	9.0	27.0	4.0
3	Dominic Khaul (1,VIANNEY HS, KIRKWOOD, MO)	1066	3.0	7.5	8.5	9.0	23.0	4.0
4	Benjamin Zirkelbach (10,MT. VERNON TOWNSHIP HS, MT. VERN)	396	3.0	6.0	7.5	6.0	17.5	4.0
5	Isaiah Reed (7,BELLEVILLE EAST HS, BELLEVILLE,)	467	3.0	6.0	7.0	7.0	19.0	4.0
6	Ahmad Hamzeh (2,BELLEVILLE WEST HS, BELLEVILLE,)	1034	2.0	6.0	11.0	6.0	26.5	6.0
7	Tyler Stern (4,BELLEVILLE WEST HS, BELLEVILLE,)	742	2.0	6.0	10.5	7.0	28.0	6.0
8	Joel E Kurfman (11,BELLEVILLE WEST HS, BELLEVILLE,)	268	2.0	4.0	8.5	5.0	20.0	4.0
9	Pierre Ford (15,BELLEVILLE WEST HS, BELLEVILLE,)	nnnn	2.0	4.0	7.0	3.0	16.0	4.0
10	Nasser A Williams (9,CROSSROADS COLLEGE PREP, ST LOUI)	403	2.0	2.0	6.0	3.0	17.0	2.0
11	Colton Clark (8,MT. VERNON TOWNSHIP HS, MT. VERN)	440	1.5	4.5	8.0	4.5	19.5	3.5
12	Graham Potts (12,VIANNEY HS, KIRKWOOD, MO)	229	1.5	4.5	8.0	3.5	19.5	4.5
13	Sykia S Nichols (13,MT. VERNON TOWNSHIP HS, MT. VERN)	191	1.0	6.0	9.0	3.0	20.0	4.0
14	Haydn McMahon (6,MT. VERNON TOWNSHIP HS, MT. VERN)	538	1.0	4.0	7.0	4.0	17.0	4.0
15	Tucker Downen (14,BELLEVILLE EAST HS, BELLEVILLE,)	nnnn	1.0	3.5	5.5	1.0	12.5	3.5
16	Jay Oliver (16,CROSSROADS COLLEGE PREP, ST LOUI)	nnnn	0.0	3.5	5.5	0.0	11.5	2.5

Standings - Individuals - 9th and Under Division

Place	Name/Team	Rate	Score	MMed	Solk	Cum	Cum Op	Med
1	Jaxson Kelly (16,BELLEVILLE EAST HS, BELLEVILLE,)	819	5.0	17.5	20.0	15.0	73.5	13.5
2	Jayce Petersen (11,BELLEVILLE EAST HS, BELLEVILLE,)	911	4.0	16.0	18.5	13.0	62.0	12.0
3	Owen Jacobs (5,BELLEVILLE EAST HS, BELLEVILLE,)	1067	3.0	12.5	19.0	11.0	64.0	12.5
4	Oliver Cleveland (12,BELLEVILLE EAST HS, BELLEVILLE,)	881	3.0	12.5	18.5	12.5	64.5	12.5
5	Sarah E Kraemer (29,BELLEVILLE EAST HS, BELLEVILLE,)	428	1.0	9.5	12.5	2.0	39.0	8.5
6	Saksham Malhotra (4,PARKWAY WEST HS, BALLWIN, MO)	1101	1.0	0.0	2.5	6.0	0.0	0.0

Gateway Chess League 2023-2024 Yearbook
Gateway Board Tournament

Standings - Individuals - 8th and Under Division

Place	Name/Team	Rate	Score	MMed	Solk	Cum	Cum Op	Med
1	Finn Pagliarini (3,HIXSON MS, WEBSTER GROVES, MO)	1169	6.0	18.0	19.0	21.0	75.0	14.0
2	Asha Silva (1,THOMAS JEFFERSON SCHOOL, ST LOUI)	1242	4.0	23.0	26.0	15.0	93.0	17.0
3	Saketh Akshinthala (8,SELVIDGE MS, BALLWIN, MO)	950	4.0	20.0	22.5	16.0	83.5	14.0
4	Amy Gorislavsky (2,PARKWAY WEST MS, CHESTERFIELD, M)	1231	4.0	20.0	22.5	14.0	81.0	14.0
5	Keshav Pallavur (14,PARKWAY WEST MS, CHESTERFIELD, M)	853	4.0	18.5	19.5	17.0	72.5	13.5
6	Jackson Gebhard (13,SETON REGIONAL MS, ST CHARLES, M)	877	4.0	18.5	19.5	14.0	74.0	12.5
7	Gabriel S Boyd (6,SELVIDGE MS, BALLWIN, MO)	972	3.5	16.5	18.5	10.0	58.0	11.5
8	Siddharth Dasari (17,PARKWAY SOUTHWEST MS, MANCHESTER)	798	3.0	14.0	21.0	11.0	72.0	14.0
9	Jonathan Kwong (9,PARKWAY SOUTHWEST MS, MANCHESTER)	943	3.0	13.5	20.5	13.0	73.5	13.5
10	Nguyen Vuong (27,WYDOWN MS, ST. LOUIS, MO)	457	3.0	10.5	14.5	10.0	51.5	10.5
11	Rayden Lin (23,WYDOWN MS, ST. LOUIS, MO)	612	3.0	10.5	14.5	7.0	57.5	10.5
12	Eli Samovski (10,PARKWAY NORTHEAST MS, CREVE COEU)	938	3.0	9.5	16.5	11.0	53.0	9.5
13	Satvik Das (25,CRESTVIEW MS, ELLISVILLE, MO)	504	2.5	14.0	19.0	7.5	60.5	12.0
14	Aryan Patel (19,FRONTIER MS, O'FALLON, MO)	743	2.5	13.5	17.5	9.5	63.5	12.5
15	Liam Zeng (7,LADUE MS, LADUE, MO)	958	2.5	13.0	17.0	9.5	55.5	12.0
16	Tyler T McKnight (22,TRINITY CHRISTIAN ACAD, O'FALLON)	622	2.5	8.5	12.5	7.0	45.5	7.5
17	Timmy Gill (15,SELVIDGE MS, BALLWIN, MO)	847	2.0	12.5	18.5	11.0	64.0	11.5
18	George Milchanowski (26,WYDOWN MS, ST. LOUIS, MO)	490	2.0	11.5	15.0	5.0	47.0	10.5
19	Dominic Rodriguez (24,O'FALLON CHRISTIAN MS, O'FALLON,)	604	2.0	7.5	10.5	4.0	37.0	6.5
20	Michael Milchanowski (28,WYDOWN MS, ST. LOUIS, MO)	430	1.5	9.5	13.5	4.0	42.5	9.5
21	Finnegan Quinlisk (30,WYDOWN MS, ST. LOUIS, MO)	358	1.0	12.0	18.0	5.0	57.5	11.0
22	Gibson Greenberg (21,CRESTVIEW MS, ELLISVILLE, MO)	682	1.0	3.5	7.5	5.0	26.5	3.5
23	Gabriel Marquez-Evans (20,MAPLEWOOD-RICHMOND HTS MS, MAPLE)	728	1.0	0.0	3.5	6.0	10.0	0.0
24	Jase McLaughlin (18,SACRED HEART MS, TROY, MO)	756	0.0	0.0	3.5	0.0	6.0	0.0

Gateway Chess League 2023-2024 Yearbook
Gateway Board Tournament

Standings - Individuals - 6th and Under Division

Place	Name/Team	Rate	Score	MMed	Solk	Cum	Cum Op	Med
1	Marcus Silva (3,FORSYTH ES, ST. LOUIS, MO)	914	5.5	20.0	23.0	19.5	84.5	15.5
2	Ketan Anand (2,FORSYTH ES, ST. LOUIS, MO)	945	5.5	20.0	22.5	18.5	86.5	15.5
3	Aryansh Tripathy (1,PARKWAY WEST MS, CHESTERFIELD, M)	1193	4.5	22.5	25.5	18.5	90.0	17.0
4	Arjun Jain (5,LADUE MS, LADUE, MO)	731	4.0	20.5	23.5	15.0	88.0	15.0
5	Sam Bernstein (11,NEW CITY ES, ST. LOUIS, MO)	543	4.0	19.5	21.0	16.0	70.5	14.0
6	David Y Zhang (4,PARKWAY CENTRAL MS, CHESTERFIELD)	889	4.0	19.0	22.0	14.0	84.0	13.5
7	Niels Farahat (8,FORSYTH ES, ST. LOUIS, MO)	617	4.0	19.0	21.0	18.0	78.0	14.5
8	Rishik Mohanty (7,PARKWAY CENTRAL MS, CHESTERFIELD)	688	4.0	18.5	20.5	15.0	71.5	13.0
9	Aditya Subramanian (9,PARKWAY WEST MS, CHESTERFIELD, M)	558	4.0	12.5	14.5	11.0	54.5	9.5
10	Arjun Patel (10,FRONTIER MS, O'FALLON, MO)	546	3.5	20.0	23.0	13.5	79.0	14.5
11	Gabriel Katon (6,MAPLEWOOD-RICHMOND HTS ES, MAPLE)	721	3.5	16.0	18.0	10.5	60.0	12.5
12	Henry Sandberg (14,FORSYTH ES, ST. LOUIS, MO)	477	3.5	15.5	17.5	12.5	64.5	11.5
13	Eli A Warford (20,JEFFERSON ES, ST LOUIS, MO)	330	3.0	14.5	21.0	11.0	69.5	14.5
14	William Koehl (15,PARKWAY WEST MS, CHESTERFIELD, M)	467	3.0	12.5	20.0	12.0	70.0	12.5
15	Gustav Bolin (16,MAPLEWOOD-RICHMOND HTS ES, MAPLE)	424	3.0	12.5	18.0	11.0	62.5	12.5
16	Bryce Esbeck (12,MAPLEWOOD-RICHMOND HTS ES, MAPLE)	492	3.0	12.0	17.5	11.0	59.0	12.0
17	Mia Moyano (13,NEW CITY ES, ST. LOUIS, MO)	490	3.0	11.0	17.0	10.0	59.0	11.0
18	Jaxen Barnes (19,NEW CITY ES, ST. LOUIS, MO)	376	3.0	11.0	16.5	8.0	48.0	11.0
19	Stefan J Marin (34,HOLLENBECK MS, ST. CHARLES, MO)	nnnn	3.0	10.5	16.0	8.0	53.5	10.5
20	Ashvin Sriram (22,RIDGE MEADOWS ES, CHESTERFIELD,)	326	3.0	9.5	15.0	8.0	52.0	9.5
21	Walter R McCowan (26,NEW CITY ES, ST. LOUIS, MO)	180	3.0	9.0	13.0	7.0	49.0	9.0
22	Nicholas O'Leary (18,NEW CITY ES, ST. LOUIS, MO)	396	2.5	14.0	19.5	9.5	62.0	13.5
23	Sasha Dawson (30,FORSYTH ES, ST. LOUIS, MO)	103	2.5	10.0	13.0	7.5	40.5	9.5
24	Ari Kipnis (29,NEW CITY ES, ST. LOUIS, MO)	117	2.0	16.0	20.0	10.0	64.0	13.0
25	Jan M Ozdemir (25,FORSYTH ES, ST. LOUIS, MO)	202	2.0	13.5	17.5	7.0	57.0	13.0
26	Teddy Mazur (24,FORSYTH ES, ST. LOUIS, MO)	205	2.0	13.5	17.5	6.0	55.5	13.0
27	Thurston McBurnett (23,MAPLEWOOD-RICHMOND HTS ES, MAPLE)	254	2.0	12.5	16.5	9.0	59.0	12.0
28	Amanda Ase (28,JEFFERSON ES, ST LOUIS, MO)	145	2.0	11.5	14.5	5.0	44.0	11.5
29	Jacob N Masangu (31,WASHINGTON ES, ST LOUIS, MO)	101	2.0	11.0	15.0	9.0	40.0	10.5
30	Calder Gross (21,COMMUNITY ES, LADUE, MO)	329	2.0	6.5	10.5	10.0	35.5	6.5
31	Demond A Pritchard (36,WASHINGTON ES, ST LOUIS, MO)	nnnn	2.0	5.5	9.0	4.0	27.0	5.5
32	Tommy Lazaroff (17,COMMUNITY ES, LADUE, MO)	398	2.0	3.5	8.0	9.0	27.5	3.5
33	Daryl McCoy (35,BARACK OBAMA ES, ST LOUIS, MO)	nnnn	1.0	9.0	12.0	2.0	35.5	9.0
34	Marriyae Aubuchon (32,BARACK OBAMA ES, ST LOUIS, MO)	nnnn	1.0	9.0	12.0	1.0	34.5	9.0
35	Jesstine Hill (33,BARACK OBAMA ES, ST LOUIS, MO)	nnnn	1.0	2.0	4.5	0.0	16.5	2.0
36	Addisyn Greenberg (27,CRESTVIEW MS, ELLISVILLE, MO)	147	0.0	6.5	10.5	0.0	33.0	6.5

Gateway Chess League 2023-2024 Yearbook
Gateway Board Tournament

Standings - Individuals - 5th and Under Division

Place	Name/Team	Rate	Score	MMed	Solk	Cum	Cum Op	Med
1	Krish M Ladi (2,PEGS ES, ST LOUIS, MO)	1073	5.5	20.5	24.0	19.0	90.0	16.0
2	Henry Sondag (3,BLESSED SACRAMENT SCHOOL, BELLEV)	962	5.0	18.0	20.0	19.0	78.5	13.5
3	Hari Nallapaneni (5,ROSSMAN ES, ST LOUIS, MO)	861	5.0	17.5	20.0	16.0	73.0	13.5
4	Aryan Bezawada (1,CHESTERFIELD ES, CHESTERFIELD, M)	1106	4.5	20.5	23.5	18.0	87.0	15.0
5	Charlotte Wang (14,MERAMEC ES, CLAYTON, MO)	588	4.5	16.0	18.0	14.5	70.0	12.0
6	Ibai Minaya-Lemonds (4,MAPLEWOOD-RICHMOND HTS ES, MAPLE)	916	4.0	21.5	24.5	16.0	87.0	16.0
7	Mannan Ahuja (6,MARY INSTITUTE/COUNTRY DAY HS, S)	812	4.0	21.0	24.0	16.0	82.5	15.5
8	Harjas Singh (12,WILD HORSE ES, CHESTERFIELD, MO)	642	4.0	20.0	22.0	15.0	78.0	14.5
9	Lincoln Gebhard (16,SETON REGIONAL MS, ST CHARLES, M)	554	4.0	18.0	18.5	15.0	65.0	13.0
10	Nikolai McKinney (22,GREEN TRAILS ES, ST LOUIS, MO)	378	4.0	17.5	19.0	11.0	64.0	12.0
11	Carter Furniss (26,IMMACOLATA SCHOOL, ST LOUIS, MO)	355	4.0	15.5	16.0	11.0	61.0	11.5
12	Kyle Huang (8,CONWAY ES, CONWAY, MO)	735	3.5	20.5	23.0	15.0	81.0	15.5
13	Akshaj Prathi (7,HENRY ES, BALLWIN, MO)	743	3.5	19.5	21.5	14.0	82.0	14.0
14	Violeta Minaya-Lemonds (20,MAPLEWOOD-RICHMOND HTS ES, MAPLE)	509	3.5	17.0	18.0	13.5	65.0	12.5
15	Khoi Vuong (19,GLENRIDGE ES, CLAYTON, MO)	509	3.5	15.5	17.5	13.5	67.5	11.5
16	Hithesh Manojkumar (11,O'FALLON EMGE ES, O'FALLON, MO)	663	3.0	14.5	21.0	12.0	74.5	14.5
17	Colin M Brown (17,MERAMEC ES, CLAYTON, MO)	545	3.0	14.5	20.5	12.0	65.0	14.5
18	Arav Aravinda (15,WREN HOLLOW ES, MANCHESTER, MO)	581	3.0	14.0	20.5	12.0	71.0	14.0
19	Sidney Corson (9,MERAMEC ES, CLAYTON, MO)	719	3.0	13.0	20.0	13.0	67.5	13.0
20	Ian Yuan (21,GLENRIDGE ES, CLAYTON, MO)	469	3.0	11.0	17.5	8.0	61.5	11.0
21	Arthur Yin (24,PIERREMONT ES, BALLWIN, MO)	367	3.0	11.0	17.0	9.0	60.0	11.0
22	Bryce E Corson (28,MERAMEC ES, CLAYTON, MO)	321	3.0	11.0	16.0	9.0	53.0	11.0
23	Michael Lord (25,SPOEDE ES, ST LOUIS, MO)	363	3.0	8.0	13.0	7.0	45.0	8.0
24	Hasini Nallapaneni (13,ROSSMAN ES, ST LOUIS, MO)	590	2.5	14.5	19.5	11.5	70.0	13.5
25	Nikhil J Mukherji (18,MERAMEC ES, CLAYTON, MO)	528	2.5	13.5	17.0	10.0	59.0	11.5
26	Declan T Callaway (29,LSL ANDREWS ACADEMY, LAKE ST LOU)	303	2.5	12.5	16.0	9.0	54.5	10.5
27	Teddy Breihan (27,MAPLEWOOD-RICHMOND HTS ES, MAPLE)	327	2.0	13.5	18.0	8.0	55.0	11.5
28	Lara D Mukherji (30,MERAMEC ES, CLAYTON, MO)	282	2.0	12.0	16.0	8.0	52.5	11.0
29	Dylan Gelfand (31,GLENRIDGE ES, CLAYTON, MO)	269	2.0	11.5	15.5	5.0	45.0	10.5
30	Max Zehnder (33,MAPLEWOOD-RICHMOND HTS ES, MAPLE)	258	2.0	10.5	15.0	6.0	40.5	10.5
31	Oliver Bollinger (23,MAPLEWOOD-RICHMOND HTS ES, MAPLE)	371	2.0	10.0	15.0	6.0	53.5	9.5
32	Emily Pickett (40,HENRY ES, BALLWIN, MO)	nnnn	2.0	10.0	13.5	3.0	42.5	9.0
33	Owen A Kryswaty (34,MAPLEWOOD-RICHMOND HTS ES, MAPLE)	128	2.0	9.5	13.5	4.0	38.0	9.5
34	Daniel M Masangu (32,BEL-NOR ES, ST LOUIS, MO)	260	1.5	8.0	10.5	1.5	31.0	8.0
35	Chase Gelfand (37,GLENRIDGE ES, CLAYTON, MO)	nnnn	1.5	3.5	6.0	4.5	17.5	3.5
36	Dorrian Davis (35,BEL-NOR ES, ST LOUIS, MO)	105	1.0	11.0	15.0	2.0	43.5	11.0
37	Harini Nallapaneni (39,ROSSMAN ES, ST LOUIS, MO)	nnnn	1.0	10.0	13.5	3.0	40.0	9.0
38	Sam Green (38,REED ES, ST LOUIS, MO)	nnnn	1.0	5.5	9.5	5.0	34.0	5.5
39	Sariyah Crocket (36,BEL-NOR ES, ST LOUIS, MO)	nnnn	0.0	2.0	5.0	0.0	20.0	2.0

Gateway Chess League 2023-2024 Yearbook
Gateway Board Tournament

Standings - Individuals - 3rd and Under Division

Place	Name/Team	Rate	Score	MMed	Solk	Cum	Cum Op	Med
1	Hovin He (1,OLD BONHOMME ES, ST. LOUIS, MO)	745	5.0	19.5	22.5	19.0	80.0	14.5
2	Andrew Fang (2,SPOEDE ES, ST LOUIS, MO)	674	5.0	19.5	20.5	16.0	76.5	14.5
3	William DeBord (5,NEW CITY ES, ST. LOUIS, MO)	466	4.0	21.0	21.5	16.0	76.5	16.0
4	Millie Furniss (3,IMMACOLATA SCHOOL, ST LOUIS, MO)	609	4.0	18.0	19.0	15.0	68.5	13.0
5	Adelaide Jordan (7,IMMACOLATA SCHOOL, ST LOUIS, MO)	390	4.0	18.0	18.0	16.0	60.0	13.0
6	Leo Deng (6,PIERREMONT ES, BALLWIN, MO)	390	4.0	17.0	17.0	13.0	56.0	12.0
7	Calvin Bollinger (4,MAPLEWOOD-RICHMOND HTS ES, MAPLE)	473	3.0	14.5	22.0	11.0	68.0	14.5
8	William Armstrong (8,COMMUNITY ES, LADUE, MO)	284	3.0	9.5	14.5	9.0	57.0	9.5
9	Vayun Pushpa (9,WILD HORSE ES, CHESTERFIELD, MO)	198	3.0	8.5	13.5	8.0	49.0	8.5
10	Theodore R Johnson (13,NEW CITY ES, ST. LOUIS, MO)	nnnn	2.0	1.5	5.0	6.0	19.0	1.5
11	Sam Green (15,REED ES, ST LOUIS, MO)	nnnn	2.0	0.5	3.5	5.0	12.5	0.5
12	Liam Hardin (11,MAPLEWOOD-RICHMOND HTS ES, MAPLE)	110	1.5	13.0	18.0	4.5	54.0	13.0
13	James Venezia (10,BABLER ES, WILDWOOD, MO)	181	1.0	3.5	7.5	5.0	27.5	3.5
14	Connor Wolf (12,MAPLEWOOD-RICHMOND HTS ES, MAPLE)	nnnn	0.5	15.0	19.0	1.5	49.0	12.5
15	James Wolf (14,MAPLEWOOD-RICHMOND HTS ES, MAPLE)	nnnn	0.0	16.0	20.0	0.0	57.0	13.0

Gateway Chess League 2023-2024 Yearbook

Gateway Board Tournament

Cross Table - High School Division														
No.	Name	Rate	ID	Team	Gr	Pts	TBrk1	TBrk2	TBrk3	TBrk4	Rnd1	Rnd2	Rnd3	Rnd4
Board 1														
1	Elliot, Andrew	1480	30797640	BEWEH	12	3.5	7.5	9.5	9.0	25.5	W8	W7	D4	W3
2	Brown, Amir	930	31500148	NORMH	11	3.5	7.0	7.0	8.0	19.0	D5	W14	W7	W4
3	Brka, Sanel	1096	31093368	MEHLH	11	3.0	8.0	9.5	9.0	23.5	W10	W9	W5	L1
4	Sukanek, Callan S	1250	15067187	MWRHH	12	2.5	9.0	10.0	8.0	25.0	W11	W6	D1	L2
5	Aravinda, Abishek	1420	17041872	PWSOH	9	2.5	8.5	10.0	6.0	25.0	D2	W12	L3	W9
6	Pekarcik, Christopher	633	16942737	FHOWH	10	2.5	6.0	6.0	5.0	13.5	-B-	L4	D8	W12
7	Nesselhauf, Joseph	984	30793681	VIANH	11	2.0	4.5	9.0	5.0	22.0	W13	L1	L2	W11
8	Hearn, Kamden D	931	30832815	BEEAH	10	2.0	3.5	8.0	3.5	18.5	L1	D10	D6	W13
9	Falk, Grant	778	16649036	MICDH	10	2.0	3.5	6.5	6.0	18.0	W14	L3	W11	L5
10	Harris, Elijah N	809	30797799	MTVEH	11	1.5	3.5	6.5	2.5	14.5	L3	D8	L12	W14
11	Vaughan, Joshua L	885	30471103	CRRSH	11	1.0	5.0	7.5	3.0	21.0	L4	W13	L9	L7
12	Malhotra, Saksham	1101	30196471	PWWEH	9	1.0	3.5	6.0	2.0	13.5	-N-	L5	W10	L6
13	Frame, Thomas	801	30917907	BEWEH	10	1.0	3.0	5.0	2.0	11.5	L7	L11	W14	L8
14	Holekamp, Weston	965	16813561	PWCEH	10	0.0	4.5	8.0	0.0	18.5	L9	L2	L13	L10
Board 2														
1	Rasmussen, Jacob	1453	16417741	BEWEH	12	4.0	6.5	8.0	10.0	22.0	W5	W4	W2	W7
2	Katon, Aron	924	31093337	MWRHH	12	3.0	7.5	9.0	8.0	25.0	W8	W7	L1	W4
3	Gordon, Adaiyah	624	31500168	NORMH	11	3.0	5.0	5.0	5.0	13.0	L4	-B-	W5	W8
4	Khater, Alex	796	30471389	VIANH	11	2.0	5.5	10.0	6.0	26.0	W3	L1	W9	L2
5	Ziegler, Max	743	31518050	BEEAH	12	2.0	3.0	7.0	3.0	18.0	L1	W9	L3	-B-
6	Hamzeh, Mohamad	699	30891096	BEWEH	11	2.0	2.0	3.5	2.0	12.0	L7	L8	-B-	W9
7	Khai, Khai	1017	31492295	VIANH	11	1.5	6.0	10.0	5.0	24.0	W6	L2	D8	L1
8	Winkles-Rensch, Max	696	30952183	CRRSH	9	1.5	5.5	8.5	4.0	20.0	L2	W6	D7	L3
9	Fox, Brycen	572	31519007	MTVEH	9	1.0	3.0	5.0	3.0	11.0	-B-	L5	L4	L6
Board 3														
1	Hong, Ray J	1321	30832850	BEWEH	12	4.0	7.0	9.0	10.0	22.0	W5	W4	W2	W3
2	Peregrino-Armas, Ivan	740	30471412	VIANH	11	3.0	7.0	7.0	8.0	18.0	W8	W6	L1	W7
3	Barber, Zac	561	31519970	NORMH	11	2.0	4.0	10.0	5.0	24.0	L4	W5	W6	L1
4	Tate, Andrew	505	30830494	VIANH	10	2.0	4.0	9.0	6.0	21.0	W3	L1	W7	L5
5	McClure, Matthew	545	31518172	BEEAH	11	2.0	4.0	8.0	3.0	21.0	L1	L3	W8	W4
6	Ochs, Janne		31591617	CRRSH	11	2.0	3.0	6.0	5.0	16.0	W7	L2	L3	W8
7	Simpson, Camdin	551	31519126	MTVEH	9	1.0	4.0	7.0	3.0	19.0	L6	W8	L4	L2
8	Wheeler, Evan		31591746	BEWEH	9	0.0	5.0	8.0	0.0	19.0	L2	L7	L5	L6
Board 4														
1	Guinn, Griffin	970	30891055	BEWEH	12	3.5	8.0	9.5	9.0	26.0	W12	W11	D2	W3
2	Shepard, Ben	616	30519386	BEEAH	11	3.5	7.5	9.5	9.0	27.0	W8	W6	D1	W7
3	Khaul, Dominic	1066	31492308	VIANH	9	3.0	7.5	8.5	9.0	23.0	W10	W14	W7	L1
4	Zirkelbach, Benjamin	396	30797832	MTVEH	11	3.0	6.0	7.5	6.0	17.5	L6	W9	W12	W8
5	Reed, Isaiah	467	30917866	BEEAH	12	3.0	6.0	7.0	7.0	19.0	W9	L7	W13	W6
6	Hamzeh, Ahmad	1034	30463788	BEWEH	12	2.0	6.0	11.0	6.0	26.5	W4	L2	W11	L5
7	Stern, Tyler	742	15918715	BEWEH	12	2.0	6.0	10.5	7.0	28.0	W13	W5	L3	L2
8	Kurfman, Joel E	268	31554105	BEWEH	9	2.0	4.0	8.5	5.0	20.0	L2	W15	W14	L4
9	Ford, Pierre		31591503	BEWEH	10	2.0	4.0	7.0	3.0	16.0	L5	L4	W16	W13
10	Williams, Nasser A	403	31518570	CRRSH	9	2.0	2.0	6.0	3.0	17.0	L3	L13	W15	W14
11	Clark, Colton	440	31518919	MTVEH	9	1.5	4.5	8.0	4.5	19.5	W15	L1	L6	D12
12	Potts, Graham	229	31146678	VIANH	10	1.5	4.5	8.0	3.5	19.5	L1	W16	L4	D11
13	Nichols, Sykia S	191	30797813	MTVEH	11	1.0	6.0	9.0	3.0	20.0	L7	W10	L5	L9
14	McMahon, Haydn	538	30797714	MTVEH	10	1.0	4.0	7.0	4.0	17.0	W16	L3	L8	L10
15	Downen, Tucker		31591477	BEEAH	10	1.0	3.5	5.5	1.0	12.5	L11	L8	L10	W16
16	Oliver, Jay		31591632	CRRSH	10	0.0	3.5	5.5	0.0	11.5	L14	L12	L9	L15

Cross Table - All Other Divisions																
No.	Name	Rate	ID	Team	Gr	Pts	TBrk1	TBrk2	TBrk3	TBrk4	Rnd1	Rnd2	Rnd3	Rnd4	Rnd5	Rnd6
8th and Under & 9th and Under combined																
1	Pagliarini, Finn	1169	30717906	HIXNM	6	6.0	18.0	19.0	21.0	75.0	W25	W7	W21	W4	W3	W5
2	Kelly, Jaxson	819	31518249	BEEAH	9	5.0	17.5	20.0	15.0	73.5	L3	W17	W9	W16	W11	W6
3	Silva, Asha	1242	16500650	THJFH	7	4.0	23.0	26.0	15.0	93.0	W2	W8	L4	W6	L1	W12
4	Akshinthala, Saketh	950	17253598	SELMV	7	4.0	20.0	22.5	16.0	83.5	W20	W10	W3	L1	L6	W13
5	Gorislavsky, Amy	1231	16224647	PYWEM	7	4.0	20.0	22.5	14.0	81.0	L10	W18	W13	W8	W7	L1
6	Pallavur, Keshav	853	16895623	PYWEM	7	4.0	18.5	19.5	17.0	72.5	W24	W11	W19	L3	W4	L2
7	Gebhard, Jackson	877	16813356	SETNM	7	4.0	18.5	19.5	14.0	74.0	W14	L1	W25	W12	L5	W11
8	Petersen, Jayce	911	31518199	BEEAH	9	4.0	16.0	18.5	13.0	62.0	W17	L3	W27	L5	W18	W10
9	Boyd, Gabriel S	972	16179503	SELMV	8	3.5	16.5	18.5	10.0	58.0	L28	W22	L2	W19	D13	W14
10	Dasari, Siddharth	798	17068135	PYSWM	8	3.0	14.0	21.0	11.0	72.0	W5	L4	L12	W15	W16	L8

Gateway Chess League 2023-2024 Yearbook Gateway Board Tournament

Cross Table - All Other Divisions																
No.	Name	Rate	ID	Team	Gr	Pts	TBrk1	TBrk2	TBrk3	TBrk4	Rnd1	Rnd2	Rnd3	Rnd4	Rnd5	Rnd6
9	Gebhard, Lincoln	554	17142778	SETNM	5	4.0	18.0	18.5	15.0	65.0	W36	L7	W38	W16	W13	L3
10	McKinney, Nikolai	378	30205378	GNTSE	4	4.0	17.5	19.0	11.0	64.0	L1	W29	L3	W33	W28	W16
11	Furniss, Carter	355	30583460	IMCLM	4	4.0	15.5	16.0	11.0	61.0	L7	W36	L17	W30	W18	W19
12	Huang, Kyle	735	30694185	CONWE	4	3.5	20.5	23.0	15.0	81.0	W22	W25	D4	L3	W15	L5
13	Prathi, Akshaj	743	31198206	HNRYE	5	3.5	19.5	21.5	14.0	82.0	W27	W17	D1	L4	L9	W25
14	Minaya-Lemonds, Violeta	509	30055016	MWRHE	5	3.5	17.0	18.0	13.5	65.0	W37	W20	L7	D5	L16	W24
15	Vuong, Khoi	509	31212617	GLRGE	4	3.5	15.5	17.5	13.5	67.5	W32	W19	L6	D24	L12	W26
16	Manojkumar, Hithesh	663	30495904	OFEME	3	3.0	14.5	21.0	12.0	74.5	W28	L4	W21	L9	W14	L10
17	Brown, Colin M	545	31554111	MMECE	5	3.0	14.5	20.5	12.0	65.0	W39	L13	W11	L8	W21	L6
18	Aravinda, Arav	581	31122477	WNHWE	4	3.0	14.0	20.5	12.0	71.0	W33	W3	L2	L19	L11	W27
19	Corson, Sidney	719	31246519	MMECE	5	3.0	13.0	20.0	13.0	67.5	W26	L15	W31	W18	L3	L11
20	Yuan, Ian	469	31455154	GLRGE	2	3.0	11.0	17.5	8.0	61.5	L4	L14	W32	W25	L22	W28
21	Yin, Arthur	367	17185178	PMNTE	4	3.0	11.0	17.0	9.0	60.0	L6	W30	L16	W26	L17	W29
22	Corson, Bryce E	321	31467976	MMECE	3	3.0	11.0	16.0	9.0	53.0	L12	L38	W37	W31	W20	L7
23	Lord, Michael	363	31093889	SPDEE	4	3.0	8.0	13.0	7.0	45.0	L3	W33	L8	L28	W36	-X-
24	Nallapaneni, Hasini	590	31326234	RSMNE	5	2.5	14.5	19.5	11.5	70.0	W34	L2	W28	D15	L5	L14
25	Mukherji, Nikhil J	528	31197557	MMECE	5	2.5	13.5	17.0	10.0	59.0	W38	L12	D26	L20	W27	L13
26	Callaway, Declan T	303	31079274	ANDRM	4	2.5	12.5	16.0	9.0	54.5	L19	W32	D25	L21	W31	L15
27	Breihan, Teddy	327	31481665	MWRHE	5	2.0	13.5	18.0	8.0	55.0	L13	W39	L5	W35	L25	L18
28	Mukherji, Lara D	282	31197562	MMECE	3	2.0	12.0	16.0	8.0	52.5	L16	W37	L24	W23	L10	L20
29	Gelfand, Dylan	269	31481635	GLRGE	2	2.0	11.5	15.5	5.0	45.0	L8	L10	L33	W32	W37	L21
30	Zehnder, Max	258	30891145	MWRHE	5	2.0	10.5	15.0	6.0	40.5	L5	L21	W34	L11	W35	-F-
31	Bollinger, Oliver	371	30832720	MWRHE	5	2.0	10.0	15.0	6.0	53.5	L2	W34	L19	L22	L26	W36
32	Pickett, Emily		31563453	HNRYE	4	2.0	10.0	13.5	3.0	42.5	L15	L26	L20	L29	W33	W37
33	Krysowaty, Owen A	128	30769567	MWRHE	5	2.0	9.5	13.5	4.0	38.0	L18	L23	W29	L10	L32	-B-
34	Masangu, Daniel M	260	31554039	BELNE	4	1.5	8.0	10.5	1.5	31.0	L24	L31	L30	L37	-B-	D35
35	Gelfand, Chase		31591836	GLRGE	5	1.5	3.5	6.0	4.5	17.5	-U-	-U-	W36	L27	L30	D34
36	Davis, Dorrian	105	31553877	BELNE	5	1.0	11.0	15.0	2.0	43.5	L9	L11	L35	-B-	L23	L31
37	Nallapaneni, Harini		31326247	RSMNE	K	1.0	10.0	13.5	3.0	40.0	L14	L28	L22	W34	L29	L32
38	Green, Sam		31591939	REEDE	2	1.0	5.5	9.5	5.0	34.0	L25	W22	L9	-U-	-U-	-U-
39	Crocket, Sariyah		31553885	BELNE	3	0.0	2.0	5.0	0.0	20.0	L17	L27	-U-	-U-	-U-	-U-
3rd and Under																
1	He, Hovin	745	30657536	OLDBE	3	5.0	19.5	22.5	19.0	80.0	W8	W7	W6	W3	L2	W4
2	Fang, Andrew	674	31481563	SPDEE	3	5.0	19.5	20.5	16.0	76.5	W9	L3	W12	W6	W1	W5
3	DeBord, William	466	30917460	NEWCE	3	4.0	21.0	21.5	16.0	76.5	W14	W2	W5	L1	L4	W8
4	Furniss, Millie	609	30582024	IMCLM	2	4.0	18.0	19.0	15.0	68.5	W12	L6	W13	W7	W3	L1
5	Jordan, Adelaide	390	31152972	IMCLM	2	4.0	18.0	18.0	16.0	60.0	W15	W8	L3	W9	W7	L2
6	Deng, Leo	390	30464207	PMNTE	2	4.0	17.0	17.0	13.0	56.0	-X-	W4	L1	L2	W10	W15
7	Bollinger, Calvin	473	30952232	MWRHE	3	3.0	14.5	22.0	11.0	68.0	W13	L1	W9	L4	L5	W11
8	Armstrong, William	284	30797583	COMME	2	3.0	9.5	14.5	9.0	57.0	L1	L5	W14	W12	W15	L3
9	Pushpa, Vayun	198	31422127	WLDHE	3	3.0	8.5	13.5	8.0	49.0	L2	W15	L7	L5	W12	W14
10	Johnson, Theodore R		31553465	NEWCE	3	2.0	1.5	5.0	6.0	19.0	-F-	-U-	W15	D14	L6	D12
11	Green, Sam		31591939	REEDE	2	2.0	0.5	3.5	5.0	12.5	-U-	-U-	-U-	W15	W14	L7
12	Hardin, Liam	110	31481650	MWRHE	3	1.5	13.0	18.0	4.5	54.0	L4	-B-	L2	L8	L9	D10
13	Venezia, James	181	31482130	BBLRE	2	1.0	3.5	7.5	5.0	27.5	L7	W14	L4	-N-	-N-	-N-
14	Wolf, Connor		31553417	MWRHE	3	0.5	15.0	19.0	1.5	49.0	L3	L13	L8	D10	L11	L9
15	Wolf, James		31553424	MWRHE	3	0.0	16.0	20.0	0.0	57.0	L5	L9	L10	L11	L8	L6

Gateway Chess League 2023-2024 Yearbook

Gateway Board Tournament

Wall Chart

2023 Gateway Board Tournament -- HS Board 1

Wall Chart, Page 1

Name/ID	Group/Team	Rate	Rnd 1	Rnd 2	Rnd 3	Rnd 4
1. Andrew Elliot 30797640	12 1480 BEWEH	B 8 1.0	W 6 2.0	B 3 2.5	W 5 3.5	
2. Abishek Aravinda 17041872	9 1420 PWSOH	W 9 0.5	B 4 1.5	B 5 1.5	W 13 2.5	
3. Callan S Sukanek 15067187	12 1250 MWRHH	B 10 1.0	W 14 2.0	W 1 2.5	B 9 2.5	
4. Saksham Malhotra 30196471	9 1101 PWWEH	ZERO 0.0	W 2 0.0	B 11 1.0	W 14 1.0	
5. Sanel Brka 31093368	11 1096 MEHLH	W 11 1.0	B 13 2.0	W 2 3.0	B 1 3.0	
6. Joseph Nesselhauf 30793681	11 984 VIANH	B 12 1.0	B 1 1.0	W 9 1.0	W 10 2.0	
7. Weston Holekamp 16813561	10 965 PWCEH	W 13 0.0	B 9 0.0	W 12 0.0	W 11 0.0	
8. Kamden D Hearn 30832815	10 931 BEEAH	W 1 0.0	B 11 0.5	B 14 1.0	W 12 2.0	
9. Amir Brown 31500148	11 930 NORMH	B 2 0.5	W 7 1.5	B 6 2.5	W 3 3.5	
10. Joshua L Vaughan 30471103	11 885 CRRSH	W 3 0.0	B 12 1.0	W 13 1.0	B 6 1.0	
11. Elijah N Harris 30797799	11 809 MTVEH	B 5 0.0	W 8 0.5	W 4 0.5	B 7 1.5	
12. Thomas Frame 30917907	10 801 BEWEH	W 6 0.0	W 10 0.0	B 7 1.0	B 8 1.0	
13. Grant Falk 16649036	10 778 MICDH	B 7 1.0	W 5 1.0	B 10 2.0	B 2 2.0	
14. Christopher Pekarcik 16942737	10 633 FHOWH	BYE 1.0	B 3 1.0	W 8 1.5	B 4 2.5	

2023 Gateway Board Tournament -- HS Board 2

Wall Chart, Page 1

Name/ID	Group/Team	Rate	Rnd 1	Rnd 2	Rnd 3	Rnd 4
1. Jacob Rasmussen 16417741	12 1453 BEWEH	W 5 1.0	B 4 2.0	W 3 3.0	B 2 4.0	
2. Khai Khai 31492295	11 1017 VIANH	B 6 1.0	W 3 1.0	B 7 1.5	W 1 1.5	
3. Aron Katon 31093337	12 924 MWRHH	W 7 1.0	B 2 2.0	B 1 2.0	W 4 3.0	
4. Alex Khater 30471389	11 796 VIANH	B 8 1.0	W 1 1.0	B 9 2.0	B 3 2.0	
5. Max Ziegler 31518050	12 743 BEEAH	B 1 0.0	W 9 1.0	W 8 1.0	BYE 2.0	
6. Mohamad Hamzeh 30891096	11 699 BEWEH	W 2 0.0	B 7 0.0	BYE 1.0	W 9 2.0	
7. Max Winkles-Rensch 30952183	9 696 CRRSH	B 3 0.0	W 6 1.0	W 2 1.5	B 8 1.5	
8. Adaiiah Gordon 31500168	11 624 NORMH	W 4 0.0	BYE 1.0	B 5 2.0	W 7 3.0	
9. Brycen Fox 31519007	9 572 MTVEH	BYE 1.0	B 5 1.0	W 4 1.0	B 6 1.0	

2023 Gateway Board Tournament -- HS Board 3

Wall Chart, Page 1

Name/ID	Group/Team	Rate	Rnd 1	Rnd 2	Rnd 3	Rnd 4
1. Ray J Hong 30832850	12 1321 BEWEH	B 5 1.0	W 6 2.0	B 2 3.0	W 3 4.0	
2. Ivan Peregrino-Armas	11 740	W 8	B 7	W 1	B 4	

Gateway Chess League 2023-2024 Yearbook Gateway Board Tournament

30471412	VIANH			1.0		2.0		2.0		3.0	
3. Zac Barber 31519970	11 561 NORMH			B 6		W 5		B 7		B 1	
				0.0		1.0		2.0		2.0	
4. Camdin Simpson 31519126	9 551 MTVEH			W 7		B 8		W 6		W 2	
				0.0		1.0		1.0		1.0	
5. Matthew McClure 31518172	11 545 BEEAH			W 1		B 3		W 8		B 6	
				0.0		0.0		1.0		2.0	
6. Andrew Tate 30830494	10 505 VIANH			W 3		B 1		B 4		W 5	
				1.0		1.0		2.0		2.0	
7. Janne Ochs 31591617	11 nnnn CRRSH			B 4		W 2		W 3		B 8	
				1.0		1.0		1.0		2.0	
8. Evan Wheeler 31591746	9 nnnn BEWEH			B 2		W 4		B 5		W 7	
				0.0		0.0		0.0		0.0	

2023 Gateway Board Tournament -- HS Board 4

Wall Chart, Page 1

Name/ID	Group/Team	Rate	Rnd 1	Rnd 2	Rnd 3	Rnd 4					
1. Dominic Khaul 31492308	9 1066 VIANH			B 9		W 6		B 4		W 3	
				1.0		2.0		3.0		3.0	
2. Ahmad Hamzeh 30463788	12 1034 BEWEH			W 10		B 5		W 8		B 7	
				1.0		1.0		2.0		2.0	
3. Griffin Guinn 30891055	12 970 BEWEH			B 12		W 8		B 5		B 1	
				1.0		2.0		2.5		3.5	
4. Tyler Stern 15918715	12 742 BEWEH			W 13		B 7		W 1		W 5	
				1.0		2.0		2.0		2.0	
5. Ben Shepard 30519386	11 616 BEEAH			B 11		W 2		W 3		B 4	
				1.0		2.0		2.5		3.5	
6. Haydn McMahon 30797714	10 538 MTVEH			W 16		B 1		W 11		B 9	
				1.0		1.0		1.0		1.0	
7. Isaiah Reed 30917866	12 467 BEEAH			B 15		W 4		B 13		W 2	
				1.0		1.0		2.0		3.0	
8. Colton Clark 31518919	9 440 MTVEH			W 14		B 3		B 2		W 12	
				1.0		1.0		1.0		1.5	
9. Nasser A Williams 31518570	9 403 CRRSH			W 1		B 13		W 14		W 6	
				0.0		0.0		1.0		2.0	
10. Benjamin Zirkelbach 30797832	11 396 MTVEH			B 2		W 15		B 12		B 11	
				0.0		1.0		2.0		3.0	
11. Joel E Kurfman 31554105	9 268 BEWEH			W 5		B 14		B 6		W 10	
				0.0		1.0		2.0		2.0	
12. Graham Potts 31146678	10 229 VIANH			W 3		B 16		W 10		B 8	
				0.0		1.0		1.0		1.5	
13. Sykia S Nichols 30797813	11 191 MTVEH			B 4		W 9		W 7		B 15	
				0.0		1.0		1.0		1.0	
14. Tucker Downen 31591477	10 nnnn BEEAH			B 8		W 11		B 9		B 16	
				0.0		0.0		0.0		1.0	
15. Pierre Ford 31591503	10 nnnn BEWEH			W 7		B 10		W 16		W 13	
				0.0		0.0		1.0		2.0	
16. Jay Oliver 31591632	10 nnnn CRRSH			B 6		W 12		B 15		W 14	
				0.0		0.0		0.0		0.0	

2023 Gateway Board Tournament -- 9th and 8th and Under

Wall Chart, Page 1

Name/ID	Group/Team	Rate	Rnd 1	Rnd 2	Rnd 3	Rnd 4	Rnd 5	Rnd 6							
1. Asha Silva 16500650	7 1242 THJFH			W 16		B 11		W 8		W 14		B 3		B 5	
				1.0		2.0		2.0		3.0		3.0		4.0	
2. Amy Gorislavsky 16224647	7 1231 PYWEM			B 17		W 19		B 12		W 11		B 13		W 3	
				0.0		1.0		2.0		3.0		4.0		4.0	
3. Finn Pagliarini 30717906	6 1169 HIXNM			W 30		B 13		W 15		B 8		W 1		B 2	
				1.0		2.0		3.0		4.0		5.0		6.0	
4. Saksham Malhotra 30196471	9 1101 PWWEH			W 18		ZERO		ZERO		ZERO		ZERO		ZERO	
				1.0		1.0		1.0		1.0		1.0		1.0	

Gateway Chess League 2023-2024 Yearbook

Gateway Board Tournament

5. Owen Jacobs 31518150	9 1067 B 19 W 23 W 17 B 13 B 25 W 1 BEEAH 0.0 1.0 2.0 2.0 3.0 3.0
6. Gabriel S Boyd 16179503	8 972 W 20 B 26 W 16 B 7 B 12 W 27 SELVM 0.0 1.0 1.0 2.0 2.5 3.5
7. Liam Zeng 16626191	7 958 B 21 W 12 B 14 W 6 B 23 W 28 LDUEM 1.0 1.5 1.5 1.5 1.5 2.5
8. Saketh Akshinthala 17253598	7 950 W 22 B 17 B 1 W 3 B 14 W 12 SELVM 1.0 2.0 3.0 3.0 3.0 4.0
9. Jonathan Kwong 16908217	6 943 B 23 W 14 B 19 W 15 B 16 W 13 PYSWM 1.0 1.0 2.0 3.0 3.0 3.0
10. Eli Samovski 30035484	7 938 W 24 B 15 W 22 B 16 W 17 B 26 PYNEM 1.0 1.0 2.0 2.0 2.0 3.0
11. Jayce Petersen 31518199	9 911 B 25 W 1 B 21 B 2 W 19 W 17 BEEAH 1.0 1.0 2.0 2.0 3.0 4.0
12. Oliver Cleveland 31518061	9 881 W 26 B 7 W 2 B 27 W 6 B 8 BEEAH 1.0 1.5 1.5 2.5 3.0 3.0
13. Jackson Gebhard 16813356	7 877 B 27 W 3 B 30 W 5 W 2 B 9 SETNM 1.0 1.0 2.0 3.0 3.0 4.0
14. Keshav Pallavur 16895623	7 853 W 28 B 9 W 7 B 1 W 8 W 16 PYWEM 1.0 2.0 3.0 3.0 4.0 4.0
15. Timmy Gill 31106227	8 847 B 29 W 10 B 3 B 9 W 27 W 23 SELVM 1.0 2.0 2.0 2.0 2.0 2.0
16. Jaxson Kelly 31518249	9 819 B 1 W 25 B 6 W 10 W 9 B 14 BEEAH 0.0 1.0 2.0 3.0 4.0 5.0
17. Siddharth Dasari 17068135	8 798 W 2 W 8 B 5 W 23 B 10 B 11 PYSWM 1.0 1.0 1.0 2.0 3.0 3.0
18. Jase McLaughlin 30962206	7 756 B 4 --- --- --- --- --- SACHM 0.0 F0.0 0.0 0.0 0.0 0.0
19. Aryan Patel 30769817	8 743 W 5 B 2 W 9 B 30 B 11 W 25 FRNTM 1.0 1.0 1.0 2.0 2.0 2.5
20. Gabriel Marquez-Evans 30797803	7 728 B 6 ZERO ZERO ZERO ZERO ZERO MWRHM 1.0 1.0 1.0 1.0 1.0 1.0
21. Gibson Greenberg 30495899	7 682 W 7 B 28 W 11 --- --- --- CRVWM 0.0 1.0 1.0 1.0 1.0 1.0
22. Tyler T McKnight 16993232	7 622 B 8 W 29 B 10 W 25 W 28 B 30 TRCHH 0.0 1.0 1.0 1.0 1.5 2.5
23. Rayden Lin 16937235	6 612 W 9 B 5 W 29 B 17 W 7 B 15 WYDNM 0.0 0.0 1.0 1.0 2.0 3.0
24. Dominic Rodriguez 31354318	8 604 B 10 W 30 W 27 B 28 B 26 W 29 OFCHM 0.0 0.0 0.0 1.0 1.0 2.0
25. Satvik Das 16870308	7 504 W 11 B 16 W 26 B 22 W 5 B 19 CRVWM 0.0 0.0 1.0 2.0 2.0 2.5
26. George Milchanowski 16472922	6 490 B 12 W 6 B 25 B 29 W 24 W 10 WYDNM 0.0 0.0 0.0 1.0 2.0 2.0
27. Nguyen Vuong 31207502	6 457 W 13 --- B 24 W 12 B 15 B 6 WYDNM 0.0 X1.0 2.0 2.0 3.0 3.0
28. Michael Milchanowski 16179257	8 430 B 14 W 21 BYE W 24 B 22 B 7 WYDNM 0.0 0.0 1.0 1.0 1.5 1.5
29. Sarah E Kraemer 31554019	9 428 W 15 B 22 B 23 W 26 W 30 B 24 BEEAH 0.0 0.0 0.0 0.0 1.0 1.0
30. Finnegan Quinlisk 30952663	8 358 B 3 B 24 W 13 W 19 B 29 W 22 WYDNM 0.0 1.0 1.0 1.0 1.0 1.0

2023 Gateway Board Tournament -- 6th and Under

Wall Chart, Page 1

Name/ID	Group/Team	Rate	Rnd 1	Rnd 2	Rnd 3	Rnd 4	Rnd 5	Rnd 6
1. Aryanash Tripathy 30228271	6 1193	B 17 W 13 B 5 W 3 W 8 B 2	PYWEM 1.0 2.0 3.0 3.5 4.5 4.5					
2. Ketan Anand 17092994	6 945	W 18 B 10 B 11 W 4 B 7 W 1	FSTHE 1.0 1.5 2.5 3.5 4.5 5.5					
3. Marcus Silva 30564815	4 914	B 19 W 15 B 7 B 1 W 5 W 11	FSTHE 1.0 2.0 3.0 3.5 4.5 5.5					

Gateway Chess League 2023-2024 Yearbook

Gateway Board Tournament

4. David Y Zhang 30077392	6	889	W 16	B 12	W 8	B 2	B 10	W 15
	PYCEM		1.0	2.0	2.0	2.0	3.0	4.0
5. Arjun Jain 17142908	6	731	W 20	B 21	W 1	B 16	B 3	W 8
	LDUEM		1.0	2.0	2.0	3.0	3.0	4.0
6. Gabriel Katon 30769577	6	721	B 21	W 29	W 10	B 24	W 19	B 14
	MWRHE		0.0	1.0	1.0	2.0	3.0	3.5
7. Rishik Mohanty 31383713	6	688	W 24	B 25	W 3	B 18	W 2	B 12
	PYCEM		1.0	2.0	2.0	3.0	3.0	4.0
8. Niels Farahat 30691085	4	617	B 22	W 23	B 4	W 10	B 1	B 5
	FSTHE		1.0	2.0	3.0	4.0	4.0	4.0
9. Aditya Subramanian 31503578	6	558	W 25	B 24	W 20	W 29	B 18	B 16
	PYWEM		0.0	1.0	1.0	2.0	3.0	4.0
10. Arjun Patel 30769835	6	546	B 26	W 2	B 6	B 8	W 4	B 20
	FRNTM		1.0	1.5	2.5	2.5	2.5	3.5
11. Sam Bernstein 30769178	4	543	W 27	B 31	W 2	B 20	W 14	B 3
	NEWCE		1.0	2.0	2.0	3.0	4.0	4.0
12. Bryce Esbeck 30769425	6	492	B 28	W 4	B 29	W 26	B 22	W 7
	MWRHE		1.0	1.0	1.0	2.0	3.0	3.0
13. Mia Moyano 30769683	4	490	W 30	B 1	W 21	B 25	W 20	B 28
	NEWCE		1.0	1.0	1.0	2.0	2.0	3.0
14. Henry Sandberg 30659798	4	477	B 29	W 26	B 23	W 15	B 11	W 6
	FSTHE		0.0	1.0	2.0	3.0	3.0	3.5
15. William Koehl 30947922	6	467	W 34	B 3	W 25	B 14	W 23	B 4
	PYWEM		1.0	1.0	2.0	2.0	3.0	3.0
16. Gustav Bolin 30769216	6	424	B 4	W 28	B 30	W 5	B 29	W 9
	MWRHE		0.0	1.0	2.0	2.0	3.0	3.0
17. Tommy Lazaroff 31093902	4	398	W 1	B 27	W 31	ZERO	ZERO	ZERO
	COMME		0.0	1.0	2.0	2.0	2.0	2.0
18. Nicholas O'Leary 16533891	6	396	B 2	W 35	B 34	W 7	W 9	B 30
	NEWCE		0.0	1.0	2.0	2.0	2.0	2.5
19. Jaxen Barnes 16507736	6	376	W 3	ZERO	B 36	W 34	B 6	W 24
	NEWCE		0.0	0.0	1.0	2.0	2.0	3.0
20. Eli A Warford 31554138	4	330	B 5	W 36	B 9	W 11	B 13	W 10
	JEFFE		0.0	1.0	2.0	2.0	3.0	3.0
21. Calder Gross 31470443	5	329	W 6	W 5	B 13	ZERO	ZERO	ZERO
	COMME		1.0	1.0	2.0	2.0	2.0	2.0
22. Ashvin Sriram 31070710	5	326	W 8	B 34	W 27	B 28	W 12	B 29
	RIMEE		0.0	0.0	1.0	2.0	2.0	3.0
23. Thurston McBurnett 30797900	5	254	W 32	B 8	W 14	B 30	B 15	W 34
	MWRHE		1.0	1.0	1.0	2.0	2.0	2.0
24. Teddy Mazur 31471910	1	205	B 7	W 9	B 35	W 6	W 31	B 19
	FSTHE		0.0	0.0	1.0	1.0	2.0	2.0
25. Jan M Ozdemir 30572838	6	202	B 9	W 7	B 15	W 13	B 34	W 32
	FSTHE		1.0	1.0	1.0	1.0	1.0	2.0
26. Walter R McCowan 30769634	6	180	W 10	B 14	W 32	B 12	W 35	B 31
	NEWCE		0.0	0.0	1.0	1.0	2.0	3.0
27. Addisyn Greenberg 30725656	6	147	B 11	W 17	B 22	---	---	---
	CRVWM		0.0	0.0	0.0	0.0	0.0	0.0
28. Amanda Ase 31554127	4	145	W 12	B 16	BYE	W 22	B 36	W 13
	JEFFE		0.0	0.0	1.0	1.0	2.0	2.0
29. Ari Kipnis 31481606	5	117	W 14	B 6	W 12	B 9	W 16	W 22
	NEWCE		1.0	1.0	2.0	2.0	2.0	2.0
30. Sasha Dawson 31518714	3	103	B 13	B 32	W 16	W 23	B 33	W 18
	FSTHE		0.0	1.0	1.0	1.0	2.0	2.5
31. Jacob N Masangu 31554027	6	101	B 35	W 11	B 17	W 33	B 24	W 26
	WASHE		1.0	1.0	1.0	2.0	2.0	2.0
32. Marriyae Aubuchon 31591777	6	inenn	B 23	W 30	B 26	W 36	BYE	B 25
	BAOBE		0.0	0.0	0.0	0.0	1.0	1.0
33. Jesstine Hill 31591896	6	inenn	---	---	---	B 31	W 30	BYE
	BAOBE		0.0	0.0	0.0	0.0	0.0	1.0
34. Stefan J Marin	6	inenn	B 15	W 22	W 18	B 19	W 25	B 23

Gateway Chess League 2023-2024 Yearbook

Gateway Board Tournament

31591542	HOLBM		0.0		1.0		1.0		1.0		2.0		3.0
35. Daryl McCoy 31591795	6 nnnn		W 31		B 18		W 24		BYE		B 26		W 36
	BAOBE		0.0		0.0		0.0		1.0		1.0		1.0

36. Demond A Pritchard 31554067	6 nnnn		---		B 20		W 19		B 32		W 28		B 35
	WASHE		0.0		0.0		0.0		1.0		1.0		2.0

2023 Gateway Board Tournament -- 5th and Under

Wall Chart, Page 1

Name/ID	Group/Team	Rate	Rnd 1	Rnd 2	Rnd 3	Rnd 4	Rnd 5	Rnd 6					
1. Aryan Bezawada 30691059	5 1106		W 20		B 10		W 8		B 7		B 3		W 2
	CFLDE		1.0		2.0		2.5		3.5		4.5		4.5
2. Krish M Ladi 30321819	5 1073		B 21		W 11		B 7		B 6		W 4		B 1
	PEGSE		1.0		2.0		2.5		3.5		4.5		5.5
3. Henry Sondag 31026867	5 962		W 22		B 12		W 14		B 4		W 1		B 11
	BLSAM		1.0		2.0		3.0		4.0		4.0		5.0
4. Ibai Minaya-Lemonds 30033467	4 916		B 23		W 13		B 18		W 3		B 2		W 16
	MWRHE		1.0		2.0		3.0		3.0		3.0		4.0
5. Hari Nallapaneni 31325478	4 861		W 24		B 14		W 21		B 8		W 9		B 15
	RSMNE		1.0		1.0		2.0		3.0		4.0		5.0
6. Mannan Ahuja 17207535	4 812		B 25		W 15		B 19		W 2		B 11		W 27
	MICDH		1.0		2.0		3.0		3.0		3.0		4.0
7. Akshaj Prathi 31198206	5 743		W 26		B 16		W 2		W 1		B 15		W 17
	HNRYE		1.0		2.0		2.5		2.5		2.5		3.5
8. Kyle Huang 30694185	4 735		B 27		W 17		B 1		W 5		B 18		W 13
	CONWE		1.0		2.0		2.5		2.5		3.5		3.5
9. Sidney Corson 31246519	5 719		W 28		B 18		W 22		B 14		B 5		W 25
	MMECE		1.0		1.0		2.0		3.0		3.0		3.0
10. Hithesh Manojkumar 30495904	3 663		B 29		W 1		B 23		W 15		W 19		B 21
	OFEME		1.0		1.0		2.0		2.0		3.0		3.0
11. Harjas Singh 30885306	4 642		W 30		B 2		W 24		B 16		W 6		W 3
	WLDHE		1.0		1.0		2.0		3.0		4.0		4.0
12. Hasini Nallapaneni 31326234	5 590		B 31		W 3		B 29		W 18		B 13		W 19
	RSMNE		1.0		1.0		2.0		2.5		2.5		2.5
13. Charlotte Wang 30018604	3 588		W 32		B 4		W 26		B 19		W 12		B 8
	MMECE		1.0		1.0		2.0		2.5		3.5		4.5
14. Arav Aravinda 31122477	4 581		B 33		W 5		B 3		W 9		B 25		W 26
	WNHWE		1.0		2.0		2.0		2.0		2.0		3.0
15. Lincoln Gebhard 17142778	5 554		W 34		B 6		W 37		B 10		W 7		W 5
	SETNM		1.0		1.0		2.0		3.0		4.0		4.0
16. Colin M Brown 31554111	5 545		B 35		W 7		B 25		W 11		B 23		B 4
	MMECE		1.0		1.0		2.0		2.0		3.0		3.0
17. Nikhil J Mukherji 31197557	5 528		W 37		B 8		W 28		B 20		W 26		B 7
	MMECE		1.0		1.0		1.5		1.5		2.5		2.5
18. Khoi Vuong 31212617	4 509		B 39		W 9		W 4		B 12		W 8		B 28
	GLRGE		1.0		2.0		2.0		2.5		2.5		3.5
19. Violeta Minaya-Lemonds 30055016	5 509		W 38		B 20		W 6		W 13		B 10		B 12
	MWRHE		1.0		2.0		2.0		2.5		2.5		3.5
20. Ian Yuan 31455154	2 469		B 1		W 19		B 39		W 17		B 27		W 29
	GLRGE		0.0		0.0		1.0		2.0		2.0		3.0
21. Nikolai McKinney 30205378	4 378		W 2		B 30		B 5		W 33		B 29		W 10
	GNTSE		0.0		1.0		1.0		2.0		3.0		4.0
22. Oliver Bollinger 30832720	5 371		B 3		W 31		B 9		W 27		W 28		B 34
	MWRHE		0.0		1.0		1.0		1.0		1.0		2.0
23. Arthur Yin 17185178	4 367		W 4		B 32		W 10		B 28		W 16		B 30
	PMNTE		0.0		1.0		1.0		2.0		2.0		3.0
24. Michael Lord 31093889	4 363		B 5		W 33		B 11		W 29		B 34		---
	SPDEE		0.0		1.0		1.0		1.0		2.0		X3.0
25. Carter Furniss 30583460	4 355		W 6		B 34		W 16		B 32		W 14		B 9
	IMCLM		0.0		1.0		1.0		2.0		3.0		4.0
26. Teddy Breihan 31481665	5 327		B 7		W 35		B 13		W 36		B 17		B 14
	MWRHE		0.0		1.0		1.0		2.0		2.0		2.0

Gateway Chess League 2023-2024 Yearbook

Gateway Board Tournament

27. Bryce E Corson 31467976	3 321 W 8 B 37 W 38 B 22 W 20 B 6	MMECE 0.0 0.0 1.0 2.0 3.0 3.0
28. Declan T Callaway 31079274	4 303 B 9 W 39 B 17 W 23 B 22 W 18	ANDRM 0.0 1.0 1.5 1.5 2.5 2.5
29. Lara D Mukherji 31197562	3 282 W 10 B 38 W 12 B 24 W 21 B 20	MMECE 0.0 1.0 1.0 2.0 2.0 2.0
30. Dylan Gelfand 31481635	2 269 B 11 W 21 B 33 W 39 B 38 W 23	GLRGE 0.0 0.0 0.0 1.0 2.0 2.0
31. Daniel M Masangu 31554039	4 260 W 12 B 22 W 32 B 38 BYE W 36	BELNE 0.0 0.0 0.0 0.0 0.0 1.0 1.5
32. Max Zehnder 30891145	5 258 B 13 W 23 B 31 W 25 B 36 ---	MWRHE 0.0 0.0 1.0 1.0 2.0 F2.0
33. Owen A Krysovaty 30769567	5 128 W 14 B 24 W 30 B 21 W 39 BYE	MWRHE 0.0 0.0 1.0 1.0 1.0 2.0
34. Dorrian Davis 31553877	5 105 B 15 W 25 B 36 BYE W 24 W 22	BELNE 0.0 0.0 0.0 1.0 1.0 1.0
35. Sariyah Crockett 31553885	3 nnnn W 16 B 26 --- --- --- ---	BELNE 0.0 0.0 0.0 0.0 0.0 0.0
36. Chase Gelfand 31591836	5 nnnn --- --- W 34 B 26 W 32 B 31	GLRGE 0.0 0.0 1.0 1.0 1.0 1.5
37. Sam Green 31591939	2 nnnn B 17 W 27 B 15 --- --- ---	REEDE 0.0 1.0 1.0 1.0 1.0 1.0
38. Harini Nallapaneni 31326247	K nnnn B 19 W 29 B 27 W 31 W 30 B 39	RSMNE 0.0 0.0 0.0 1.0 1.0 1.0
39. Emily Pickett 31563453	4 nnnn W 18 B 28 W 20 B 30 B 33 W 38	HNRYE 0.0 0.0 0.0 0.0 1.0 2.0

2023 Gateway Board Tournament -- 3rd and Under

Wall Chart, Page 1

Name/ID	Group/Team	Rate	Rnd 1	Rnd 2	Rnd 3	Rnd 4	Rnd 5	Rnd 6
1. Hovin He 30657536	3 745 B 8 W 4 B 6 W 5 B 2 W 3	OLDBE 1.0 2.0 3.0 4.0 4.0 5.0						
2. Andrew Fang 31481563	3 674 W 9 B 5 W 11 B 6 W 1 B 7	SPDEE 1.0 1.0 2.0 3.0 4.0 5.0						
3. Millie Furniss 30582024	2 609 B 11 W 6 B 10 W 4 B 5 B 1	IMCLM 1.0 1.0 2.0 3.0 4.0 4.0						
4. Calvin Bollinger 30952232	3 473 W 10 B 1 W 9 B 3 W 7 B 15	MWRHE 1.0 1.0 2.0 2.0 2.0 3.0						
5. William DeBord 30917460	3 466 B 12 W 2 B 7 B 1 W 3 W 8	NEWCE 1.0 2.0 3.0 3.0 3.0 4.0						
6. Leo Deng 30464207	2 390 --- B 3 W 1 W 2 B 13 B 14	PMNTE X1.0 2.0 2.0 2.0 3.0 4.0						
7. Adelaide Jordan 31152972	2 390 B 14 W 8 W 5 B 9 B 4 W 2	IMCLM 1.0 2.0 2.0 3.0 4.0 4.0						
8. William Armstrong 30797583	2 284 W 1 B 7 W 12 B 11 W 14 B 5	COMME 0.0 0.0 1.0 2.0 3.0 3.0						
9. Vayun Pushpa 31422127	3 198 B 2 W 14 B 4 W 7 W 11 B 12	WLDHE 0.0 1.0 1.0 1.0 2.0 3.0						
10. James Venezia 31482130	2 181 B 4 W 12 W 3 ZERO ZERO ZERO	BBLRE 0.0 1.0 1.0 1.0 1.0 1.0						
11. Liam Hardin 31481650	3 110 W 3 BYE B 2 W 8 B 9 B 13	MWRHE 0.0 1.0 1.0 1.0 1.0 1.5						
12. Connor Wolf 31553417	3 nnnn W 5 B 10 B 8 W 13 W 15 W 9	MWRHE 0.0 0.0 0.0 0.5 0.5 0.5						
13. Theodore R Johnson 31553465	3 nnnn --- --- B 14 B 12 W 6 W 11	NEWCE F0.0 0.0 1.0 1.5 1.5 2.0						
14. James Wolf 31553424	3 nnnn W 7 B 9 W 13 B 15 B 8 W 6	MWRHE 0.0 0.0 0.0 0.0 0.0 0.0						
15. Sam Green 31591939	2 nnnn --- --- --- W 14 B 12 W 4	REEDE 0.0 0.0 0.0 1.0 2.0 2.0						

Gateway Chess League 2023-2024 Yearbook

Gateway Board Tournament

Grand Prix Scores												
Section - HS Board 1												
Num	Player Name	USCF ID	Grade	Team	Pre Rating	Post Rating	Round 1	Round 2	Round 3	Round 4	Raw Points	Points
1	Andrew Elliot	30797640	12	BEWEH	1516	1513	1728 W 8	1796 W 7	1643 D 5	2065 W 3	7232	10848
2	Amir Brown	31500148	11	NORMH	913	1132	1790 D 4	1648 W 14	1796 W 7	2043 W 5	7277	10916
3	Sanel Brka	31093368	11	MEHLH	1211	1265	1634 W 10	1674 W 9	2190 W 4	1513 L 1	7011	10517
4	Abishek Aravinda	17041872	9	PWSOH	1426	1390	1532 D 2	1897 W 11	1265 L 3	1674 W 9	6368	9552
5	Callan S Sukanek	15067187	12	MWRHH	1250	1243	1649 W 12	1569 W 6	1913 D 1	1132 L 2	6263	9395
6	Christopher Pekarcik	16942737	10	FHOWH	633	769	1561 B	1243 L 5	1328 D 8	1897 W 11	6029	9044
7	Joseph Nesselhauf	30793681	11	VIANH	984	996	1561 W 13	1513 L 1	1132 L 2	1649 W 12	5855	8783
8	Kamden D Hearn	30832815	10	BEEAH	931	928	1513 L 1	1234 D 10	1169 D 6	1561 W 13	5477	8216
9	Grant Falk	16649036	10	MICDH	778	874	1648 W 14	1265 L 3	1649 W 12	1390 L 4	5952	8928
10	Elijah N Harris	30797799	11	MTVEH	809	834	1265 L 3	1328 D 8	1097 L 11	1648 W 14	5338	8007
11	Saksham Malhotra	30196471	9	PWWEH	1145	1097	0 U	1390 L 4	1634 W 10	769 L 6	3793	5690
12	Joshua L Vaughan	30471103	11	CRRSH	881	849	1243 L 5	1561 W 13	874 L 9	996 L 7	4674	7011
13	Thomas Frame	30917907	10	BEWEH	801	761	996 L 7	849 L 12	1648 W 14	928 L 8	4421	6632
14	Weston Holekamp	16813561	10	PWCEH	965	848	874 L 9	1132 L 2	761 L 13	834 L 10	3601	5402

Grand Prix Scores												
Section - HS Board 2												
Num	Player Name	USCF ID	Grade	Team	Pre Rating	Post Rating	Round 1	Round 2	Round 3	Round 4	Raw Points	Points
1	Jacob Rasmussen	16417741	12	BEWEH	1444	1451	1521 W 5	1601 W 4	1805 W 2	1720 W 7	6647	9971
2	Aron Katon	31093337	12	MWRHH	924	1005	1510 W 8	1720 W 7	1451 L 1	1601 W 4	6282	9423
3	Adaiah Gordon	31500168	11	NORMH	773	797	801 L 4	1269 B	1521 W 5	1510 W 8	5101	7652
4	Alex Khater	30471389	11	VIANH	773	801	1597 W 3	1451 L 1	1269 W 9	1005 L 2	5322	7983
5	Max Ziegler	31518050	12	BEEAH	743	721	1451 L 1	1269 W 9	797 L 3	1269 B	4786	7179
6	Mohamad Hamzeh	30891096	11	BEWEH	699	641	920 L 7	710 L 8	1269 B	1269 W 9	4168	6252
7	Khai Khai	31492295	11	VIANH	1012	920	1441 W 6	1005 L 2	1110 D 8	1451 L 1	5007	7511
8	Max Winkles-Rensch	30952183	9	CRRSH	696	710	1005 L 2	1441 W 6	1320 D 7	797 L 3	4563	6845
9	Brycen Fox	31519007	9	MTVEH	572	469	1269 B	721 L 5	801 L 4	641 L 6	3432	5148

Gateway Chess League 2023-2024 Yearbook Gateway Board Tournament

Grand Prix Scores												
Section - HS Board 3												
Num	Player Name	USCF ID	Grade	Team	Pre Rating	Post Rating	Round 1	Round 2	Round 3	Round 4	Raw Points	Points
1	Ray J Hong	30832850	12	BEWEH	1321	1324	1345 W 5	1365 W 4	1534 W 2	1392 W 3	5636	8454
2	Ivan Peregrino-Armas	30471412	11	VIANH	697	734	901 W 8	1299 W 6	1324 L 1	1268 W 7	4792	7188
3	Zac Barber	31519970	11	NORMH	562	592	565 L 4	1345 W 5	1299 W 6	1324 L 1	4533	6800
4	Andrew Tate	30830494	10	VIANH	505	565	1392 W 3	1324 L 1	1268 W 7	545 L 5	4529	6794
5	Matthew McClure	31518172	11	BEEAH	533	545	1324 L 1	592 L 3	901 W 8	1365 W 4	4182	6273
6	Janne Ochs	31591617	11	CRRSH	Unr.	499	1268 W 7	734 L 2	592 L 3	901 W 8	3495	5243
7	Camdin Simpson	31519126	9	MTVEH	551	468	499 L 6	901 W 8	565 L 4	734 L 2	2699	4049
8	Evan Wheeler	31591746	9	BEWEH	Unr.	101	734 L 2	468 L 7	545 L 5	499 L 6	2246	3369

Grand Prix Scores												
Section - HS Board 4												
Num	Player Name	USCF ID	Grade	Team	Pre Rating	Post Rating	Round 1	Round 2	Round 3	Round 4	Raw Points	Points
1	Griffin Guinn	30891055	12	BEWEH	970	994	1069 W 12	1232 W 11	1254 D 2	1795 W 3	5350	8025
2	Ben Shepard	30519386	11	BEEAH	616	854	1280 W 8	1756 W 6	1394 D 1	1531 W 7	5961	8942
3	Dominic Khaul	31492308	9	VIANH	1033	995	1210 W 9	1263 W 13	1531 W 7	994 L 1	4998	7497
4	Isaiah Reed	30917866	12	BEEAH	467	597	1184 W 10	731 L 7	1016 W 14	1756 W 6	4687	7031
5	Benjamin Zirkelbach	30797832	11	MTVEH	396	534	956 L 6	1184 W 10	1069 W 12	1280 W 8	4489	6734
6	Ahmad Hamzeh	30463788	12	BEWEH	1034	956	1334 W 5	854 L 2	1232 W 11	597 L 4	4017	6026
7	Tyler Stern	15918715	12	BEWEH	742	731	1016 W 14	1397 W 4	995 L 3	854 L 2	4262	6393
8	Joel E Kurfman	31554105	9	BEWEH	461	480	854 L 2	969 W 15	1263 W 13	534 L 5	3620	5430
9	Nasser A Williams	31518570	9	CRRSH	403	410	995 L 3	216 L 14	969 W 15	1263 W 13	3443	5165
10	Pierre Ford	31591503	10	BEWEH	Unr.	384	597 L 4	534 L 5	901 W 16	1016 W 14	3048	4572
11	Colton Clark	31518919	9	MTVEH	436	432	969 W 15	994 L 1	956 L 6	669 D 12	3588	5382
12	Graham Potts	31146678	10	VIANH	229	269	994 L 1	901 W 16	534 L 5	832 D 11	3261	4892
13	Haydn McMahon	30797714	10	MTVEH	537	463	901 W 16	995 L 3	480 L 8	410 L 9	2786	4179
14	Sykia S Nichols	30797813	11	MTVEH	191	216	731 L 7	1210 W 9	597 L 4	384 L 10	2922	4383
15	Tucker Downen	31591477	10	BEEAH	Unr.	169	432 L 11	480 L 8	410 L 9	901 W 16	2223	3335
16	Jay Oliver	31591632	10	CRRSH	Unr.	101	463 L 13	269 L 12	384 L 10	169 L 15	1285	1928

Gateway Chess League 2023-2024 Yearbook

Gateway Board Tournament

Grand Prix Scores														
Section - 9th and 8th and Under														
Num	Player Name	USCF ID	Grade	Team	Pre Rating	Post Rating	Round 1	Round 2	Round 3	Round 4	Round 5	Round 6	Raw Points	Points
1	Finn Pagliarini	30717906	6	HIXNM	1274	1343	1151 W 29	1757 W 7	1584 W 21	1876 W 5	2002 W 4	2007 W 3	10377	10377
2	Jaxson Kelly	31518249	9	BEEAH	819	972	1202 L 4	1408 W 19	1722 W 9	1721 W 12	1724 W 11	1745 W 8	9522	9522
3	Amy Gorislavsky	16224647	7	PYWEM	1236	1207	883 L 13	1548 W 18	1671 W 14	1773 W 6	1757 W 7	1343 L 1	8975	8975
4	Asha Silva	16500650	7	THJFH	1213	1202	1772 W 2	1773 W 6	1076 L 5	1745 W 8	1343 L 1	1777 W 10	9486	9486
5	Saketh Akshinthala	17253598	7	SELVM	1055	1076	1387 W 20	1683 W 13	2002 W 4	1343 L 1	945 L 8	1671 W 14	9031	9031
6	Jayce Petersen	31518199	9	BEEAH	911	973	1408 W 19	1202 L 4	1466 W 27	1207 L 3	1548 W 18	1683 W 13	8514	8514
7	Jackson Gebhard	16813356	7	SETNM	877	957	1375 W 16	1343 L 1	1151 W 29	1777 W 10	1207 L 3	1724 W 11	8577	8577
8	Keshav Pallavur	16895623	7	PYWEM	796	945	1201 W 24	1724 W 11	1675 W 17	1202 L 4	1876 W 5	972 L 2	8650	8650
9	Gabriel S Boyd	16179503	8	SELVM	957	922	783 L 26	1303 W 23	972 L 2	1675 W 17	1271 D 14	1375 W 16	7379	7379
10	Owen Jacobs	31518150	9	BEEAH	1067	977	748 L 18	1521 W 15	1683 W 13	957 L 7	1408 W 19	1202 L 4	7519	7519
11	Jonathan Kwong	16908217	6	PYSWM	959	924	1521 W 15	945 L 8	1548 W 18	1584 W 21	972 L 2	957 L 7	7527	7527
12	Eli Samovski	30035484	7	PYNEM	1003	921	1317 W 22	784 L 21	1387 W 20	972 L 2	883 L 13	1303 W 23	6646	6646
13	Siddharth Dasari	17068135	8	PYSWM	774	883	2007 W 3	1076 L 5	977 L 10	1521 W 15	1721 W 12	973 L 6	8275	8275
14	Oliver Cleveland	31518061	9	BEEAH	881	871	1303 W 23	1275 D 17	1207 L 3	1375 W 16	1322 D 9	1076 L 5	7558	7558
15	Rayden Lin	16937235	6	WYDNM	627	721	924 L 11	977 L 10	1159 W 28	883 L 13	1675 W 17	1584 W 21	7202	7202
16	Nguyen Vuong	31207502	6	WYDNM	455	575	957 L 7	1151 X	1317 W 22	871 L 14	1584 W 21	922 L 9	6802	6802
17	Liam Zeng	16626191	7	LDUEM	958	875	1466 W 27	1271 D 14	945 L 8	922 L 9	721 L 15	1201 W 24	6526	6526
18	Aryan Patel	30769817	8	FRNTM	743	748	1777 W 10	1207 L 3	924 L 11	1151 W 29	973 L 6	1008 D 19	7040	7040
19	Satvik Das	16870308	7	CRVWM	504	608	973 L 6	972 L 2	1303 W 23	1387 W 20	977 L 10	1148 D 18	6760	6760
20	Tyler T McKnight	16993232	7	TRCHH	622	587	1076 L 5	1159 W 28	921 L 12	608 L 19	801 D 24	1151 W 29	5716	5716
21	Timmy Gill	31106227	8	SELVM	847	784	1159 W 28	1721 W 12	1343 L 1	924 L 11	575 L 16	721 L 15	6443	6443
22	Dominic Rodriguez	31354318	8	OFCHM	604	517	921 L 12	351 L 29	575 L 16	1201 W 24	503 L 23	1159 W 28	4710	4710
23	George Milchanowski	16472922	6	WYDNM	490	503	871 L 14	922 L 9	608 L 19	1159 W 28	1317 W 22	921 L 12	5798	5798
24	Michael Milchanowski	16179257	8	WYDNM	430	401	945 L 8	666 L 27	1151 B	517 L 22	987 D 20	875 L 17	5141	5141
25	Saksham Malhotra	30196471	9	PWWEH	1097	1104	1547 W 30	0 U	0 U	0 U	0 U	0 U	1547	1547
26	Gabriel Marquez-Evans	30797803	7	MWRHM	728	783	1722 W 9	0 U	0 U	0 U	0 U	0 U	1722	1722
27	Gibson Greenberg	30495899	7	CRVWM	682	666	875 L 17	1201 W 24	973 L 6	0 U	0 U	0 U	3049	3049
28	Sarah E Kraemer	31554019	9	BEEAH	428	359	784 L 21	587 L 20	721 L 15	503 L 23	1151 W 29	517 L 22	4263	4263
29	Finnegan Quinlisk	30952663	8	WYDNM	358	351	1343 L 1	1317 W 22	957 L 7	748 L 18	359 L 28	587 L 20	5311	5311
30	Jase McLaughlin	30962206	7	SACHM	756	747	1104 L 25	0 F	0 U	0 U	0 U	0 U	1104	1104

Grand Prix Scores														
Section - 6th and Under														
Num	Player Name	USCF ID	Grade	Team	Pre Rating	Post Rating	Round 1	Round 2	Round 3	Round 4	Round 5	Round 6	Raw Points	Points
1	Marcus Silva	30564815	4	FSTHE	979	1027	1251 W 16	1274 W 13	1578 W 5	1500 D 3	1577 W 6	1448 W 8	8628	8628
2	Ketan Anand	17092994	6	FSTHE	916	1012	1183 W 22	1045 D 11	1448 W 8	1661 W 4	1578 W 5	1900 W 3	8815	8815
3	Aryansh Tripathy	30228271	6	PYWEM	1123	1100	1220 W 25	1253 W 15	1577 W 6	1427 D 1	1573 W 7	1012 L 2	8062	8062

Gateway Chess League 2023-2024 Yearbook Gateway Board Tournament

4	David Y Zhang	30077392	6	PYCEM	889	861	1223 W 18	1265 W 14	773 L 7	1012 L 2	1445 W 11	1274 W 13	6992	6992
5	Rishik Mohanty	31383713	6	PYCEM	782	778	1106 W 26	1033 W 27	1027 L 1	1183 W 22	1012 L 2	1265 W 14	6626	6626
6	Arjun Jain	17142908	6	LDUEM	730	777	1241 W 17	1242 W 24	1100 L 3	1223 W 18	1027 L 1	1573 W 7	7406	7406
7	Niels Farahat	30691085	4	FSTHE	748	773	1125 W 20	1016 W 29	1661 W 4	1445 W 11	1100 L 3	777 L 6	7124	7124
8	Sam Bernstein	30769178	4	NEWCE	621	648	931 W 36	930 W 31	1012 L 2	1241 W 17	1305 W 12	1027 L 1	6446	6446
9	Aditya Subramanian	31503578	6	PYWEM	477	472	233 L 27	1106 W 26	441 L 17	1033 W 28	1183 W 22	1223 W 18	5219	5219
10	Gabriel Katon	30769577	6	MWRHE	721	651	442 L 24	1033 W 28	645 L 11	1106 W 26	1251 W 16	905 D 12	5382	5382
11	Arjun Patel	30769835	6	FRNTM	546	645	1047 W 21	1412 D 2	1451 W 10	773 L 7	861 L 4	1241 W 17	6785	6785
12	Henry Sandberg	30659798	4	FSTHE	517	505	233 L 28	1047 W 21	1016 W 29	1274 W 13	648 L 8	1051 D 10	5269	5269
13	William Koehl	30947922	6	PYWEM	467	474	1153 W 19	1027 L 1	1033 W 27	505 L 12	1016 W 29	861 L 4	5595	5595
14	Bryce Esbeck	30769425	6	MWRHE	492	465	930 W 32	861 L 4	233 L 28	1047 W 21	1125 W 20	778 L 5	4974	4974
15	Mia Moyano	30769683	4	NEWCE	490	453	995 W 23	1100 L 3	442 L 24	1033 W 27	441 L 17	930 W 32	4941	4941
16	Jaxen Barnes	16507736	6	NEWCE	376	451	1027 L 1	0 U	984 W 30	1153 W 19	651 L 10	1106 W 26	4921	4921
17	Eli A Warford	31554138	4	JEFFE	330	441	777 L 6	984 W 30	1272 W 9	648 L 8	1253 W 15	645 L 11	5579	5579
18	Gustav Bolin	30769216	6	MWRHE	424	423	861 L 4	930 W 32	995 W 23	777 L 6	1033 W 28	472 L 9	5068	5068
19	Stefan J Marin	31591542	6	HOLBM	Unr.	353	474 L 13	1125 W 20	383 L 22	451 L 16	1033 W 27	1016 W 29	4482	4482
20	Ashvin Sriram	31070710	5	RIMEE	326	325	773 L 7	353 L 19	931 W 36	930 W 32	465 L 14	1033 W 28	4485	4485
21	Walter R McCowan	30769634	6	NEWCE	180	247	645 L 11	505 L 12	901 W 33	465 L 14	901 W 34	930 W 31	4347	4347
22	Nicholas O'Leary	16533891	6	NEWCE	396	383	1012 L 2	901 W 34	1153 W 19	778 L 5	472 L 9	595 D 23	4911	4911
23	Sasha Dawson	31518714	3	FSTHE	184	195	453 L 15	901 W 33	423 L 18	216 L 29	900 W 35	783 D 22	3676	3676
24	Calder Gross	31470443	5	COMME	329	442	1451 W 10	777 L 6	1253 W 15	0 U	0 U	0 U	3481	3481
25	Tommy Lazaroff	31093902	4	COMME	398	420	1100 L 3	931 W 36	930 W 31	0 U	0 U	0 U	2961	2961
26	Teddy Mazur	31471910	1	FSTHE	328	306	778 L 5	472 L 9	901 W 34	651 L 10	930 W 31	451 L 16	4183	4183
27	Jan M Ozdemir	30572838	6	FSTHE	210	233	1272 W 9	778 L 5	474 L 13	453 L 15	353 L 19	901 W 33	4231	4231
28	Ari Kipnis	31481606	5	NEWCE	117	233	1305 W 12	651 L 10	1265 W 14	472 L 9	423 L 18	325 L 20	4441	4441
29	Thurston McBurnett	30797900	5	MWRHE	209	216	901 W 33	773 L 7	505 L 12	995 W 23	474 L 13	353 L 19	4001	4001
30	Demond A Pritchard	31554067	6	WASHE	203	184	0 U	441 L 17	451 L 16	901 W 33	130 L 32	901 W 34	2824	2824
31	Jacob N Masangu	31554027	6	WASHE	101	130	901 W 34	648 L 8	420 L 25	900 W 35	306 L 26	247 L 21	3422	3422
32	Amanda Ase	31554127	4	JEFFE	145	130	465 L 14	423 L 18	900 B	325 L 20	984 W 30	453 L 15	3550	3550
33	Mariyae Aubuchon	31591777	6	BAOBE	Unr.	101	216 L 29	195 L 23	247 L 21	184 L 30	900 B	233 L 27	1975	1975
34	Daryl McCoy	31591795	6	BAOBE	Unr.	101	130 L 31	383 L 22	306 L 26	900 B	247 L 21	184 L 30	2150	2150
35	Jesstine Hill	31591896	6	BAOBE	Unr.	100	0 U	0 U	0 U	130 L 31	195 L 23	900 B	1225	1225
36	Addisyn Greenberg	30725656	6	CRVWM	146	131	648 L 8	420 L 25	325 L 20	0 U	0 U	0 U	1393	1393

Gateway Chess League 2023-2024 Yearbook

Gateway Board Tournament

Grand Prix Scores														
Section - 5th and Under														
Num	Player Name	USCF ID	Grade	Team	Pre Rating	Post Rating	Round 1	Round 2	Round 3	Round 4	Round 5	Round 6	Raw Points	Points
1	Krish M Ladi	30321819	5	PEGSE	1064	1110	1329 W 11	1533 W 8	1232 D 12	1608 W 7	1661 W 6	1917 W 4	9280	9280
2	Henry Sondag	31026867	5	BLSAM	1064	1067	1123 W 27	1364 W 24	1371 W 19	1661 W 6	1117 L 4	1533 W 8	8169	8169
3	Hari Nallapaneni	31325478	4	RSMNE	924	918	1141 W 23	571 L 19	1329 W 11	1544 W 13	1459 W 17	1477 W 9	7521	7521
4	Aryan Bezawada	30691059	5	CFLDE	1131	1117	1264 W 20	1474 W 16	1144 D 13	1632 W 12	1867 W 2	1110 L 1	8491	8491
5	Charlotte Wang	30018604	3	MMECE	588	688	1062 W 30	861 L 6	1116 W 28	952 D 15	1364 W 24	1544 W 13	6899	6899
6	Ibai Minaya-Lemonds	30033467	4	MWRHE	848	861	1208 W 21	1488 W 5	1366 W 14	1067 L 2	1110 L 1	1372 W 18	7611	7611
7	Mannan Ahuja	17207535	4	MICDH	805	808	1331 W 10	1477 W 9	1352 W 15	1110 L 1	733 L 8	1180 W 22	7183	7183
8	Harjas Singh	30885306	4	WLDHE	648	733	1034 W 31	1110 L 1	1141 W 23	1372 W 18	1608 W 7	1067 L 2	7332	7332
9	Lincoln Gebhard	17142778	5	SETNM	554	677	906 W 37	808 L 7	1191 W 36	1474 W 16	1632 W 12	918 L 3	6929	6929
10	Carter Furniss	30583460	4	IMCLM	351	531	808 L 7	906 W 37	572 L 18	1062 W 30	1371 W 19	1459 W 17	6178	6178
11	Nikolai McKinney	30205378	4	GNTSE	377	529	1110 L 1	1034 W 31	918 L 3	933 W 33	1087 W 29	1474 W 16	6556	6556
12	Akshaj Prathi	31198206	5	HNRYE	844	832	1116 W 28	1372 W 18	1510 D 1	1117 L 4	677 L 9	1287 W 25	7079	7079
13	Kyle Huang	30694185	4	CONWE	735	744	1180 W 22	1287 W 25	1517 D 4	918 L 3	1366 W 14	688 L 5	6956	6956
14	Khoi Vuong	31212617	4	GLRGE	509	566	968 W 32	1459 W 17	861 L 6	964 D 24	744 L 13	1129 W 26	6125	6125
15	Violeta Minaya-Lemonds	30055016	5	MWRHE	455	552	905 W 38	1264 W 20	808 L 7	1088 D 5	674 L 16	1364 W 24	6103	6103
16	Hithesh Manojkumar	30495904	3	OFEME	717	674	1087 W 29	1117 L 4	1208 W 21	677 L 9	1352 W 15	529 L 11	5970	5970
17	Sidney Corson	31246519	5	MMECE	719	659	1129 W 26	566 L 14	1123 W 27	1371 W 19	918 L 3	531 L 10	5638	5638
18	Colin M Brown	31554111	5	MMECE	545	572	900 W 39	832 L 12	1331 W 10	733 L 8	1208 W 21	861 L 6	5865	5865
19	Arav Aravinda	31122477	4	WNHWE	561	571	933 W 33	1718 W 3	1067 L 2	659 L 17	531 L 10	1116 W 28	6024	6024
20	Ian Yuan	31455154	2	GLRGE	468	464	1117 L 4	552 L 15	968 W 32	1287 W 25	380 L 22	1087 W 29	5391	5391
21	Arthur Yin	17185178	4	PMNTE	367	408	861 L 6	1062 W 30	674 L 16	1129 W 26	572 L 18	1034 W 31	5332	5332
22	Bryce E Corson	31467976	3	MMECE	321	380	744 L 13	391 L 36	905 W 38	1123 W 27	1264 W 20	808 L 7	5235	5235
23	Michael Lord	31093889	4	SPDEE	363	341	918 L 3	933 W 33	733 L 8	287 L 29	906 W 37	900 X	4677	4677
24	Hasini Nallapaneni	31326234	5	RSMNE	611	564	912 W 34	1067 L 2	1087 W 29	966 D 14	688 L 5	552 L 15	5272	5272
25	Nikhil J Mukherji	31197557	5	MMECE	528	487	1191 W 36	744 L 13	729 D 26	464 L 20	1116 W 28	832 L 12	5076	5076
26	Declan T Callaway	31079274	4	ANDRM	303	329	659 L 17	968 W 32	887 D 25	408 L 21	1123 W 27	566 L 14	4611	4611
27	Oliver Bollinger	30832720	5	MWRHE	371	323	1067 L 2	912 W 34	659 L 17	380 L 22	329 L 26	906 W 37	4253	4253
28	Teddy Breihan	31481665	5	MWRHE	327	316	832 L 12	900 W 39	688 L 5	907 W 35	487 L 25	571 L 19	4385	4385
29	Lara D Mukherji	31197562	3	MMECE	281	287	674 L 16	905 W 38	564 L 24	1141 W 23	529 L 11	464 L 20	4277	4277
30	Max Zehnder	30891145	5	MWRHE	257	262	688 L 5	408 L 21	912 W 34	531 L 10	907 W 35	0 F	3446	3446
31	Dylan Gelfand	31481635	2	GLRGE	269	234	733 L 8	529 L 11	133 L 33	968 W 32	905 W 38	408 L 21	3676	3676
32	Emily Pickett	31563453	4	HNRYE	Unr.	168	566 L 14	329 L 26	464 L 20	234 L 31	933 W 33	905 W 38	3431	3431
33	Owen A Kryswaty	30769567	5	MWRHE	128	133	571 L 19	341 L 23	1034 W 31	529 L 11	168 L 32	900 B	3543	3543
34	Daniel M Masangu	31554039	4	BELNE	260	112	564 L 24	323 L 27	262 L 30	105 L 38	900 B	507 D 35	2661	2661
35	Chase Gelfand	31591836	5	GLRGE	Unr.	107	0 U	0 U	906 W 37	316 L 28	262 L 30	512 D 34	1996	1996
36	Sam Green	31591939	2	REEDE	Unr.	391	487 L 25	1180 W 22	677 L 9	0 U	0 U	0 U	2344	2344

Gateway Chess League 2023-2024 Yearbook Gateway Board Tournament

37	Dorrian Davis	31553877	5	BELNE	105	106	677 L 9	531 L 10	107 L 35	900 B	341 L 23	323 L 27	2879	2879
38	Harini Nallapaneni	31326247	0	RSMNE	Unr.	105	552 L 15	287 L 29	380 L 22	912 W 34	234 L 31	168 L 32	2533	2533
39	Sariyah Crocket	31553885	3	BELNE	100	100	572 L 18	316 L 28	0 U	0 U	0 U	0 U	888	888

Grand Prix Scores

Section - 3rd and Under														
Num	Player Name	USCF ID	Grade	Team	Pre Rating	Post Rating	Round 1	Round 2	Round 3	Round 4	Round 5	Round 6	Raw Points	Points
1	Hovin He	30657536	3	OLDBE	804	813	1108 W 8	1280 W 7	1320 W 5	1383 W 4	727 L 2	1390 W 3	7208	7208
2	Andrew Fang	31481563	3	SPDEE	658	727	1063 W 9	583 L 4	913 W 12	1320 W 5	1613 W 1	1311 W 6	6803	6803
3	Millie Furniss	30582024	2	IMCLM	570	590	913 W 12	520 L 5	995 W 13	1280 W 7	1383 W 4	813 L 1	5904	5904
4	William DeBord	30917460	3	NEWCE	466	583	1009 W 14	1527 W 2	1311 W 6	813 L 1	590 L 3	1108 W 8	6358	6358
5	Leo Deng	30464207	2	PMNTE	436	520	913 X	1390 W 3	813 L 1	727 L 2	1090 W 11	918 W 15	5851	5851
6	Adelaide Jordan	31152972	2	IMCLM	408	511	918 W 15	1108 W 8	583 L 4	1063 W 9	1280 W 7	727 L 2	5679	5679
7	Calvin Bollinger	30952232	3	MWRHE	473	480	995 W 13	813 L 1	1063 W 9	590 L 3	511 L 6	1179 W 10	5151	5151
8	William Armstrong	30797583	2	COMME	284	308	813 L 1	511 L 6	1009 W 14	913 W 12	918 W 15	583 L 4	4747	4747
9	Vayun Pushpa	31422127	3	WLDHE	225	263	727 L 2	918 W 15	480 L 7	511 L 6	913 W 12	1009 W 14	4558	4558
10	Sam Green	31591939	2	REEDE	391	379	0 U	0 U	0 U	918 W 15	1009 W 14	480 L 7	2407	2407
11	Theodore R Johnson	31553465	3	NEWCE	422	290	0 F	0 U	918 W 15	609 D 14	520 L 5	513 D 12	2560	2560
12	Liam Hardin	31481650	3	MWRHE	110	113	590 L 3	913 B	727 L 2	308 L 8	263 L 9	690 D 11	3491	3491
13	James Venezia	31482130	2	BBLRE	181	195	480 L 7	1009 W 14	590 L 3	0 U	0 U	0 U	2079	2079
14	Connor Wolf	31553417	3	MWRHE	592	209	583 L 4	195 L 13	308 L 8	690 D 11	379 L 10	263 L 9	2418	2418
15	James Wolf	31553424	3	MWRHE	357	118	511 L 6	263 L 9	290 L 11	379 L 10	308 L 8	520 L 5	2271	2271

Gateway Chess League 2023-2024 Yearbook
Gateway Team Tournament

2024 Gateway Team Tournament

The **Gateway Team Tournament** was held 1/13/2024 at Belleville West HS.

This tournament has two distinct sections:

Team Section: This section is organized as a team versus team tournament. Each team has five players, boards 1 through 5, Board 1 though 5 of two teams play each other respectively. The results of each game are weighted by board (8 points for Board 1, 7 for Board 2, etc.) and added together for the team score. Whichever team gets the most points wins the match.

Team awards are given based on the team's division. All divisions are paired together.

Individual (Board) awards are given to the players with the best scores on each board regardless of team results. Each player is only eligible for awards on the lowest board they have played during the tournament. So if a player played three games on Board 1 and then one on Board 2, that player is only eligible for Board 2 awards.

All teams are paired together regardless of team division.

Individual Section: This section has no team awards. Only individual awards are given.

All individuals are paired together regardless of grade.

Team Section - Team Prizes								
Place	Name/Team	Rate	Score	MMed	Solk	Cum	CumOp	Med
High School Division								
1	BELLEVILLE WEST HS 10 (1,BELLEVILLE WEST HS, BELLEVILLE,)	1304	4.0	8.5	10.5	10.0	28.0	5.5
2	VIANNEY HS 10 (4,VIANNEY HS, KIRKWOOD, MO)	842	3.0	9.0	11.0	8.0	29.0	5.0
3	BELLEVILLE EAST HS 10 (3,BELLEVILLE EAST HS, BELLEVILLE,)	898	3.0	9.0	10.0	9.0	27.0	5.0
6th and Under Division								
1	FORSYTH ES 40 (6,FORSYTH ES, ST. LOUIS, MO)	716	3.0	8.0	8.0	6.0	22.0	4.0
2	PARKWAY WEST MS 40 (5,PARKWAY WEST MS, CHESTERFIELD, M)	776	3.0	7.0	8.0	8.0	21.0	4.0
5th and Under Division								
1	MERAMEC ES 50 (13,MERAMEC ES, CLAYTON, MO)	500	2.0	4.0	8.5	5.0	19.0	4.0
3rd and Under Division								
1	MAPLEWOOD ES 60 (18,MAPLEWOOD-RICHMOND HTS ES, MAPLE)	6	0.0	4.0	6.0	0.0	13.0	3.0

Gateway Chess League 2023-2024 Yearbook
Gateway Team Tournament

Team Section - Board Prizes (combined)										
Overall Place	Div	Div Place	Name/Team	Rate	Score	MMed	Solk	Cum	CumOp	Med
Board 1										
1	5th	1	Sondag, Henry, BLESSED SACRAMENT 50	1067	4.0	4.0	4.0	10.0	9.5	2.5
2	HS	1	Elliot, Andrew, BELLEVILLE WEST HS 10	1513	3.5	8.0	10.0	8.0	27.0	5.0
3	HS	2	Frame, Thomas, BELLEVILLE WEST HS 11	761	3.5	5.5	6.5	8.0	19.0	3.0
4	HS	3	Harris, Elijah N, MT VERNON HS 10	834	3.0	7.5	8.5	7.5	20.5	4.0
5	6th	1	Anand, Ketan, FORSYTH ES 40	1012	3.0	5.0	5.0	6.0	11.5	1.5
16	3rd	1	Bollinger, Calvin, MAPLEWOOD ES 60	480	1.0	3.0	6.5	4.0	12.0	2.0
Board 2										
1	HS	1	Williams, Bryce C, JACKSON HS 10	nnnn	4.0	5.0	6.0	10.0	15.0	3.0
2	HS	2	Vaughan, Joshua L, CROSSROADS HS 10	849	4.0	5.0	6.0	10.0	13.5	3.0
3	HS	3	Rasmussen, Jacob, BELLEVILLE WEST HS 10	1451	3.5	6.0	7.0	9.5	18.5	3.5
4	6th	1	Tripathy, Aryansh, PARKWAY WEST MS 40	1034	3.0	6.5	7.5	8.0	20.5	3.5
5	HS	4	Stern, Tyler, BELLEVILLE WEST HS 11	731	3.0	6.5	6.5	9.0	17.5	3.5
9	5th	1	Minaya-Lemonds, Violeta, MAPLEWOOD ES 50	544	2.0	3.5	8.5	5.0	22.5	3.5
18	3rd	1	Wolf, James, MAPLEWOOD ES 60	118	0.0	3.0	6.0	0.0	16.0	2.0
Board 3										
1	HS	1	Peregrino-Armas, Ivan, VIANNEY HS 10	734	4.0	7.5	9.5	10.0	26.5	4.5
2	HS	2	Petersen, Jayce, BELLEVILLE EAST HS 10	973	3.5	6.5	8.5	9.5	22.5	4.0
3	HS	3	Hays, Thomas J, JACKSON HS 10	nnnn	3.0	9.0	9.0	7.0	21.0	5.0
4	6th	1	Farahat, Niels, FORSYTH ES 40	773	3.0	6.5	6.5	6.0	19.5	4.0
5	HS	4	Martin, Tucker, BELLEVILLE EAST HS 12	nnnn	3.0	3.0	3.0	6.0	7.0	0.0
7	5th	1	Rubin, Oliver, MAPLEWOOD ES 50	294	2.0	5.0	10.5	5.0	26.5	5.0
17	3rd	1	Wolf, Connor, MAPLEWOOD ES 60	209	0.0	6.0	9.0	0.0	23.0	4.0
Board 4										
1	HS	1	Kurfman, Bryce, BELLEVILLE WEST HS 10	1239	4.0	9.0	10.5	10.0	28.0	6.0
2	HS	2	Khai, Khai, VIANNEY HS 10	920	3.0	9.0	11.0	8.0	29.0	5.0
3	HS	3	Ziegler, Max, BELLEVILLE EAST HS 10	721	3.0	9.0	9.0	9.0	23.0	5.0
4	HS	4	Simpson, Camdin, MT VERNON HS 10	468	3.0	8.0	9.5	6.0	23.5	4.0
5	HS	5	Kurfman, Joel E, BELLEVILLE WEST HS 11	480	3.0	7.0	7.5	6.0	21.5	4.0
6	5th	1	Corson, Bryce E, MERAMEC ES 50	380	3.0	5.0	5.0	6.0	14.5	2.0
7	6th	1	Moyano, Mia, NEW CITY ES 40	453	3.0	4.5	5.0	6.0	14.0	2.5
15	3rd	1	Hardin, Liam, MAPLEWOOD ES 60	113	0.5	6.5	9.5	0.5	19.5	5.0
Board 5										
1	HS	1	Guinn, Griffin, BELLEVILLE WEST HS 10	994	4.0	8.0	10.0	10.0	27.0	5.0
2	HS	2	Tate, Andrew, VIANNEY HS 10	565	3.0	8.0	9.0	8.0	22.5	4.0
3	HS	3	Petersen, L C, BELLEVILLE EAST HS 10	nnnn	3.0	8.0	8.0	9.0	21.0	4.0
4	6th	1	Subramanian, Aditya, PARKWAY WEST MS 40	472	3.0	6.0	7.0	8.0	17.0	3.0
5	HS	4	Tanner, Gabriel W, JACKSON HS 11	nnnn	3.0	5.5	5.5	8.0	12.5	3.0
6	HS	5	Mirly, Seth T, JACKSON HS 10	nnnn	3.0	5.5	5.5	7.0	13.0	2.5
8	5th	1	Sondag, William, BLESSED SACRAMENT 50	nnnn	2.5	5.0	5.5	7.5	13.5	2.0

Gateway Chess League 2023-2024 Yearbook
Gateway Team Tournament

Individual Section - Prizes								
Place	Name/Team	Rate	Score	MMed	Solk	Cum	Cum Op	Med
Grade 11								
1	Sanel Brka (2,MEHLVILLE HS, ST LOUIS, MO)	1265	4.0	8.0	9.5	10.0	26.5	5.0
Grade 10								
1	Grant Falk (19,MARY INSTITUTE/COUNTRY DAY HS, S)	874	3.0	7.5	8.5	6.0	23.5	3.5
2	Leeya Bledsoe (9,PARKWAY SOUTH HS, MANCHESTER, MO)	1015	3.0	7.0	9.0	7.0	25.0	4.0
Grade 9								
1	Abishek Aravinda (1,PARKWAY SOUTH HS, MANCHESTER, MO)	1390	3.5	9.0	11.0	9.0	28.0	5.5
Grade 8								
1	Gabriel S Boyd (15,SELVIDGE MS, BALLWIN, MO)	922	2.5	7.5	8.5	6.5	21.0	4.0
Grade 7								
1	Asha Silva (3,THOMAS JEFFERSON SCHOOL, ST LOUI)	1218	4.0	9.0	11.0	10.0	29.0	6.0
2	Amy Gorislavsky (4,PARKWAY WEST MS, CHESTERFIELD, M)	1207	3.0	9.0	11.0	9.0	27.0	5.0
Grade 6								
1	Alice Chang (17,LADUE MS, LADUE, MO)	894	3.0	7.5	8.5	6.0	24.0	4.0
Grade 5								
1	Aryan Bezawada (5,CHESTERFIELD ES, CHESTERFIELD, M)	1204	3.0	9.5	11.5	9.0	29.5	5.5
2	Krish M Ladi (7,PEGS ES, ST LOUIS, MO)	1110	3.0	8.0	9.5	7.0	20.0	4.0
3	Akshaj Prathi (12,HENRY ES, BALLWIN, MO)	932	3.0	8.0	9.0	7.0	23.0	4.0
Grade 4								
1	Mannan Ahuja (21,MARY INSTITUTE/COUNTRY DAY HS, S)	808	3.0	6.5	7.5	6.0	23.5	3.5
2	Hari Nallapaneni (16,ROSSMAN ES, ST LOUIS, MO)	904	3.0	6.0	7.0	6.0	23.0	4.0
Grade 3								
1	Hithesh Manojkumar (25,O'FALLON EMGE ES, O'FALLON, MO)	674	2.0	4.0	8.0	5.0	20.0	4.0
Grade 2								
1	Emma Song (41,MARY INSTITUTE/COUNTRY DAY HS, S)	408	1.0	3.0	5.0	1.0	13.0	3.0
Grade 1								
1	Teddy Mazur (47,FORSYTH ES, ST. LOUIS, MO)	306	0.5	0.0	2.5	2.0	7.0	0.0
Grade K								
1	Harini Nallapaneni (55,ROSSMAN ES, ST LOUIS, MO)	105	1.0	4.0	6.5	1.0	13.0	4.0

Gateway Chess League 2023-2024 Yearbook
Gateway Team Tournament

Team Section - Team Standings - Overall								
Place	Name/Team	Rate	Score	MMed	Solk	Cum	CumOp	Med
1	BELLEVILLE WEST HS 10 (1,BELLEVILLE WEST HS, BELLEVILLE,)	1304	4.0	8.5	10.5	10.0	28.0	5.5
2	VIANNEY HS 10 (4,VIANNEY HS, KIRKWOOD, MO)	842	3.0	9.0	11.0	8.0	29.0	5.0
3	BELLEVILLE EAST HS 10 (3,BELLEVILLE EAST HS, BELLEVILLE,)	898	3.0	9.0	10.0	9.0	27.0	5.0
4	FORSYTH ES 40 (6,FORSYTH ES, ST. LOUIS, MO)	716	3.0	8.0	8.0	6.0	22.0	4.0
5	PARKWAY WEST MS 40 (5,PARKWAY WEST MS, CHESTERFIELD, M)	776	3.0	7.0	8.0	8.0	21.0	4.0
6	JACKSON HS 10 (9,JACKSON HS, JACKSON, MO)	576	3.0	6.0	7.0	7.0	18.0	3.0
7	BELLEVILLE WEST HS 11 (12,BELLEVILLE WEST HS, BELLEVILLE,)	542	2.0	5.0	8.0	5.0	22.0	5.0
8	MT VERNON HS 10 (10,MT. VERNON TOWNSHIP HS, MT. VERN)	562	2.0	4.5	9.5	5.0	21.5	4.5
9	CROSSROADS HS 10 (11,CROSSROADS COLLEGE PREP, ST LOUI)	555	2.0	4.0	8.5	7.0	19.0	4.0
10	MERAMEC ES 50 (13,MERAMEC ES, CLAYTON, MO)	500	2.0	4.0	8.5	5.0	19.0	4.0
11	BELLEVILLE EAST HS 11 (8,BELLEVILLE EAST HS, BELLEVILLE,)	624	2.0	3.0	6.0	5.0	17.0	3.0
12	BLESSED SACRAMENT 50 (2,BLESSED SACRAMENT SCHOOL, BELLEV)	1067	1.5	4.5	6.5	2.5	16.5	3.5
13	JACKSON HS 11 (7,JACKSON HS, JACKSON, MO)	711	1.5	3.5	5.5	3.5	13.5	2.5
14	MAPLEWOOD ES 40 (16,MAPLEWOOD-RICHMOND HTS ES, MAPLE)	234	1.5	3.0	5.0	2.5	14.0	3.0
15	MAPLEWOOD ES 50 (15,MAPLEWOOD-RICHMOND HTS ES, MAPLE)	447	1.0	6.5	9.5	4.0	24.5	5.0
16	BELLEVILLE EAST HS 12 (17,BELLEVILLE EAST HS, BELLEVILLE,)	226	1.0	3.5	6.5	1.0	14.5	3.5
17	NEW CITY ES 40 (14,NEW CITY ES, ST. LOUIS, MO)	485	1.0	3.0	6.0	2.0	14.0	3.0
18	MAPLEWOOD ES 60 (18,MAPLEWOOD-RICHMOND HTS ES, MAPLE)	6	0.0	4.0	6.0	0.0	13.0	3.0

Gateway Chess League 2023-2024 Yearbook
Gateway Team Tournament

Team Section - Team Standings - By Division								
Place	Name/Team	Rate	Score	MMed	Solk	Cum	CumOp	Med
High School Division								
1	BELLEVILLE WEST HS 10 (1,BELLEVILLE WEST HS, BELLEVILLE,)	1304	4.0	8.5	10.5	10.0	28.0	5.5
2	VIANNEY HS 10 (4,VIANNEY HS, KIRKWOOD, MO)	842	3.0	9.0	11.0	8.0	29.0	5.0
3	BELLEVILLE EAST HS 10 (3,BELLEVILLE EAST HS, BELLEVILLE,)	898	3.0	9.0	10.0	9.0	27.0	5.0
4	JACKSON HS 10 (9,JACKSON HS, JACKSON, MO)	576	3.0	6.0	7.0	7.0	18.0	3.0
5	BELLEVILLE WEST HS 11 (12,BELLEVILLE WEST HS, BELLEVILLE,)	542	2.0	5.0	8.0	5.0	22.0	5.0
6	MT VERNON HS 10 (10,MT. VERNON TOWNSHIP HS, MT. VERN)	562	2.0	4.5	9.5	5.0	21.5	4.5
7	CROSSROADS HS 10 (11,CROSSROADS COLLEGE PREP, ST LOUI)	555	2.0	4.0	8.5	7.0	19.0	4.0
8	BELLEVILLE EAST HS 11 (8,BELLEVILLE EAST HS, BELLEVILLE,)	624	2.0	3.0	6.0	5.0	17.0	3.0
9	JACKSON HS 11 (7,JACKSON HS, JACKSON, MO)	711	1.5	3.5	5.5	3.5	13.5	2.5
10	BELLEVILLE EAST HS 12 (17,BELLEVILLE EAST HS, BELLEVILLE,)	226	1.0	3.5	6.5	1.0	14.5	3.5
6th and Under Division								
1	FORSYTH ES 40 (6,FORSYTH ES, ST. LOUIS, MO)	716	3.0	8.0	8.0	6.0	22.0	4.0
2	PARKWAY WEST MS 40 (5,PARKWAY WEST MS, CHESTERFIELD, M)	776	3.0	7.0	8.0	8.0	21.0	4.0
3	MAPLEWOOD ES 40 (16,MAPLEWOOD-RICHMOND HTS ES, MAPLE)	234	1.5	3.0	5.0	2.5	14.0	3.0
4	NEW CITY ES 40 (14,NEW CITY ES, ST. LOUIS, MO)	485	1.0	3.0	6.0	2.0	14.0	3.0
5th and Under Division								
1	MERAMEC ES 50 (13,MERAMEC ES, CLAYTON, MO)	500	2.0	4.0	8.5	5.0	19.0	4.0
2	BLESSED SACRAMENT 50 (2,BLESSED SACRAMENT SCHOOL, BELLEV)	1067	1.5	4.5	6.5	2.5	16.5	3.5
3	MAPLEWOOD ES 50 (15,MAPLEWOOD-RICHMOND HTS ES, MAPLE)	447	1.0	6.5	9.5	4.0	24.5	5.0
3rd and Under Division								
1	MAPLEWOOD ES 60 (18,MAPLEWOOD-RICHMOND HTS ES, MAPLE)	6	0.0	4.0	6.0	0.0	13.0	3.0

Gateway Chess League 2023-2024 Yearbook
Gateway Team Tournament

Team Section - Teams Cross Table													
No.	Name	Rate	Team	Gr	Pts	MMed	Solk	Cum	Cum Op	Rnd1	Rnd2	Rnd3	Rnd4
1	BELLEVILLE WEST HS 10	1304	BEWEH	12	4.0	8.5	10.5	10.0	28.0	W8,26.0	W4,30.0	W2,24.0	W3,23.5
2	VIANNEY HS 10	842	VIANH	12	3.0	9.0	11.0	8.0	29.0	W10,30.0	W6,23.0	L1,6.0	W9,19.0
3	BELLEVILLE EAST HS 10	898	BEEAH	12	3.0	9.0	10.0	9.0	27.0	W7,19.0	W15,30.0	W5,26.0	L1,6.5
4	FORSYTH ES 40	716	FSTHE	6	3.0	8.0	8.0	6.0	22.0	-B-,30.0	L1,0.0	W9,21.0	W10,25.0
5	PARKWAY WEST MS 40	776	PYWEM	6	3.0	7.0	8.0	8.0	21.0	W17,30.0	W11,24.0	L3,4.0	W7,17.0
6	JACKSON HS 10	576	JACKH	12	3.0	6.0	7.0	7.0	18.0	W16,30.0	L2,7.0	W15,30.0	W8,21.0
7	BELLEVILLE WEST HS 11	542	BEWEH	12	2.0	5.0	8.0	5.0	22.0	L3,11.0	W18,30.0	W11,28.0	L5,13.0
8	MT VERNON HS 10	562	MTVEH	12	2.0	4.5	9.5	5.0	21.5	L1,4.0	W16,24.0	W13,24.0	L6,9.0
9	CROSSROADS HS 10	555	CRRSH	12	2.0	4.0	8.5	7.0	19.0	W12,18.0	W14,30.0	L4,9.0	L2,11.0
10	MERAMEC ES 50	500	MMECE	5	2.0	4.0	8.5	5.0	19.0	L2,0.0	W12,20.0	W14,22.0	L4,5.0
11	BELLEVILLE EAST HS 11	624	BEEAH	12	2.0	3.0	6.0	5.0	17.0	W18,22.0	L5,6.0	L7,2.0	W15,17.0
12	BLESSED SACRAMENT 50	1067	BLSAM	5	1.5	4.5	6.5	2.5	16.5	L9,12.0	L10,10.0	W16,19.0	D13,15.0
13	JACKSON HS 11	711	JACKH	12	1.5	3.5	5.5	3.5	13.5	L15,13.0	W17,19.0	L8,6.0	D12,15.0
14	MAPLEWOOD ES 40	234	MWRHE	6	1.5	3.0	5.0	2.5	14.0	-H-,15.0	L9,0.0	L10,8.0	W17,21.0
15	MAPLEWOOD ES 50	447	MWRHE	5	1.0	6.5	9.5	4.0	24.5	W13,17.0	L3,0.0	L6,0.0	L11,13.0
16	BELLEVILLE EAST HS 12	226	BEEAH	12	1.0	3.5	6.5	1.0	14.5	L6,0.0	L8,6.0	L12,11.0	W18,27.5
17	NEW CITY ES 40	485	NEWCE	6	1.0	3.0	6.0	2.0	14.0	L5,0.0	L13,11.0	W18,26.0	L14,5.0
18	MAPLEWOOD ES 60	6	MWRHE	3	0.0	4.0	6.0	0.0	13.0	L11,8.0	L7,0.0	L17,0.0	L16,2.5

Team Section - Board Standings (combined)										
Overall Place	Div	Div Place	Name/Team	Rate	Score	MMed	Solk	Cum	CumOp	Med
Board 1										
1	5th	1	Sondag, Henry, BLESSED SACRAMENT 50	1067	4.0	4.0	4.0	10.0	9.5	2.5
2	HS	1	Elliot, Andrew, BELLEVILLE WEST HS 10	1513	3.5	8.0	10.0	8.0	27.0	5.0
3	HS	2	Frame, Thomas, BELLEVILLE WEST HS 11	761	3.5	5.5	6.5	8.0	19.0	3.0
4	HS	3	Harris, Elijah N, MT VERNON HS 10	834	3.0	7.5	8.5	7.5	20.5	4.0
5	6th	1	Anand, Ketan, FORSYTH ES 40	1012	3.0	5.0	5.0	6.0	11.5	1.5
6	HS	4	Nesselhauf, Joseph, VIANNEY HS 10	996	2.5	7.5	7.5	7.5	18.0	4.0
7	6th	2	Mohan Kumar, Nishanth, PARKWAY WEST MS 40	1069	2.5	6.5	7.5	8.0	17.0	3.0
8	HS	5	Boss, Owen, JACKSON HS 10	576	2.5	6.5	7.0	6.5	18.0	3.5
9	6th	3	Katon, Gabriel, MAPLEWOOD ES 40	651	2.5	2.5	2.5	4.5	5.5	1.0
10	HS	6	Hearn, Kamden D, BELLEVILLE EAST HS 10	928	2.0	6.0	10.0	6.0	26.0	6.0
11	HS	7	Mohanty, Ronak, CROSSROADS HS 10	952	1.5	7.5	11.5	3.5	28.0	5.0
12	HS	8	Altenthal, Landon, JACKSON HS 11	711	1.5	4.5	8.5	5.0	21.5	4.0
13	HS	9	Crane, Jackson, BELLEVILLE EAST HS 12	277	1.0	6.5	10.5	1.0	28.0	5.5
14	6th	4	Bernstein, Sam, NEW CITY ES 40	648	1.0	5.0	7.5	2.0	21.5	4.0
15	HS	10	Kraemer, Kaden, BELLEVILLE EAST HS 11	679	1.0	4.0	7.5	1.0	22.0	3.5
16	3rd	1	Bollinger, Calvin, MAPLEWOOD ES 60	480	1.0	3.0	6.5	4.0	12.0	2.0
17	5th	2	Minaya-Lemonds, Ibai, MAPLEWOOD ES 50	920	0.5	4.5	7.0	2.0	18.5	3.5
18	5th	3	Wang, Charlotte, MERAMEC ES 50	688	0.0	7.5	11.5	0.0	28.0	5.0
Board 2										
1	HS	1	Williams, Bryce C, JACKSON HS 10	nnnn	4.0	5.0	6.0	10.0	15.0	3.0
2	HS	2	Vaughan, Joshua L, CROSSROADS HS 10	849	4.0	5.0	6.0	10.0	13.5	3.0
3	HS	3	Rasmussen, Jacob, BELLEVILLE WEST HS 10	1451	3.5	6.0	7.0	9.5	18.5	3.5
4	6th	1	Tripathy, Aryansh, PARKWAY WEST MS 40	1034	3.0	6.5	7.5	8.0	20.5	3.5
5	HS	4	Stern, Tyler, BELLEVILLE WEST HS 11	731	3.0	6.5	6.5	9.0	17.5	3.5
6	HS	5	Kelly, Jaxson, BELLEVILLE EAST HS 10	972	2.5	9.5	11.5	5.5	31.5	6.0
7	6th	2	Silva, Marcus, FORSYTH ES 40	986	2.0	5.5	9.5	4.0	24.5	5.5

Gateway Chess League 2023-2024 Yearbook
Gateway Team Tournament

Team Section - Board Standings (combined)										
Overall Place	Div	Div Place	Name/Team	Rate	Score	MMed	Solk	Cum	CumOp	Med
8	HS	6	Simmons, Klayton, MT VERNON HS 10	578	2.0	4.5	9.5	5.0	23.5	4.5
9	5th	1	Minaya-Lemonds, Violeta, MAPLEWOOD ES 50	544	2.0	3.5	8.5	5.0	22.5	3.5
10	5th	2	Hoepker, Henry, BLESSED SACRAMENT 50	nnnn	2.0	3.0	8.0	3.0	19.0	3.0
11	5th	3	Corson, Sidney, MERAMEC ES 50	659	2.0	3.0	6.0	5.0	13.5	3.0
12	6th	3	Esbeck, Bryce, MAPLEWOOD ES 40	465	1.5	3.0	7.0	2.5	17.0	3.0
13	HS	7	Khaul, Dominic, VIANNEY HS 10	995	1.0	9.5	13.5	4.0	34.5	7.5
14	HS	8	Little, Aiden, BELLEVILLE EAST HS 11	799	1.0	5.0	8.0	4.0	22.0	5.0
15	HS	9	Coffee, Owen A, JACKSON HS 11	nnnn	1.0	5.0	7.0	3.0	15.0	4.0
16	HS	10	Kraemer, Sarah E, BELLEVILLE EAST HS 12	359	1.0	4.0	8.0	1.0	18.0	4.0
17	6th	4	DeBord, William, NEW CITY ES 40	583	1.0	2.5	5.5	2.0	13.5	2.5
18	3rd	1	Wolf, James, MAPLEWOOD ES 60	118	0.0	3.0	6.0	0.0	16.0	2.0
Board 3										
1	HS	1	Peregrino-Armas, Ivan, VIANNEY HS 10	734	4.0	7.5	9.5	10.0	26.5	4.5
2	HS	2	Petersen, Jayce, BELLEVILLE EAST HS 10	973	3.5	6.5	8.5	9.5	22.5	4.0
3	HS	3	Hays, Thomas J, JACKSON HS 10	nnnn	3.0	9.0	9.0	7.0	21.0	5.0
4	6th	1	Farahat, Niels, FORSYTH ES 40	773	3.0	6.5	6.5	6.0	19.5	4.0
5	HS	4	Martin, Tucker, BELLEVILLE EAST HS 12	nnnn	3.0	3.0	3.0	6.0	7.0	0.0
6	HS	5	Hong, Ray J, BELLEVILLE WEST HS 10	1324	2.5	10.0	10.0	7.5	25.5	6.0
7	5th	1	Rubin, Oliver, MAPLEWOOD ES 50	294	2.0	5.0	10.5	5.0	26.5	5.0
8	6th	2	Lam, Noah, PARKWAY WEST MS 40	835	2.0	4.0	9.5	5.0	26.5	4.0
9	HS	6	Williams, Nasser A, CROSSROADS HS 10	410	2.0	4.0	8.0	7.0	18.5	4.0
10	5th	2	Mukherji, Nikhil J, MERAMEC ES 50	487	2.0	4.0	8.0	5.0	18.5	4.0
11	HS	7	Hamzeh, Mohamad, BELLEVILLE WEST HS 11	641	2.0	4.0	7.5	5.0	21.5	4.0
12	HS	8	Reed, Isaiah, BELLEVILLE EAST HS 11	597	2.0	4.0	6.0	7.0	15.0	4.0
13	6th	3	Barnes, Jaxen, NEW CITY ES 40	451	2.0	3.5	5.5	5.0	10.5	3.5
14	HS	9	Fann, Elias D, JACKSON HS 11	nnnn	2.0	2.0	4.0	3.0	10.0	2.0
15	6th	4	Bolin, Gustav, MAPLEWOOD ES 40	423	1.5	4.0	6.0	2.5	17.0	4.0
16	HS	10	McMahon, Haydn, MT VERNON HS 10	463	0.0	7.5	10.5	0.0	23.5	5.5
17	3rd	1	Wolf, Connor, MAPLEWOOD ES 60	209	0.0	6.0	9.0	0.0	23.0	4.0
18	5th	3	Sustar, Caroline, BLESSED SACRAMENT 50	nnnn	0.0	6.0	9.0	0.0	21.0	4.0
Board 4										
1	HS	1	Kurfman, Bryce, BELLEVILLE WEST HS 10	1239	4.0	9.0	10.5	10.0	28.0	6.0
2	HS	2	Khai, Khai, VIANNEY HS 10	920	3.0	9.0	11.0	8.0	29.0	5.0
3	HS	3	Ziegler, Max, BELLEVILLE EAST HS 10	721	3.0	9.0	9.0	9.0	23.0	5.0
4	HS	4	Simpson, Camdin, MT VERNON HS 10	468	3.0	8.0	9.5	6.0	23.5	4.0
5	HS	5	Kurfman, Joel E, BELLEVILLE WEST HS 11	480	3.0	7.0	7.5	6.0	21.5	4.0
6	5th	1	Corson, Bryce E, MERAMEC ES 50	380	3.0	5.0	5.0	6.0	14.5	2.0
7	6th	1	Moyano, Mia, NEW CITY ES 40	453	3.0	4.5	5.0	6.0	14.0	2.5
8	6th	2	Koehl, William, PARKWAY WEST MS 40	474	2.0	6.0	11.0	7.0	26.0	6.0
9	6th	3	Sandberg, Henry, FORSYTH ES 40	505	2.0	5.0	9.0	5.0	23.0	5.0
10	HS	6	Moyar, Gavin D, JACKSON HS 10	nnnn	2.0	4.5	7.5	6.0	16.5	4.5
11	HS	7	Miller, Dawson C, JACKSON HS 11	nnnn	2.0	3.0	6.0	5.0	12.0	3.0
12	HS	8	Sheldon, Ethan, BELLEVILLE EAST HS 11	597	2.0	2.5	5.5	5.0	13.5	2.5
13	HS	9	Babusis, Alex, CROSSROADS HS 10	463	2.0	2.0	5.0	7.0	14.5	2.0
14	HS	10	Downen, Tucker, BELLEVILLE EAST HS 12	169	1.5	2.5	5.5	2.5	12.5	2.5
15	3rd	1	Hardin, Liam, MAPLEWOOD ES 60	113	0.5	6.5	9.5	0.5	19.5	5.0
16	6th	4	Breihan, Teddy, MAPLEWOOD ES 40	316	0.5	5.0	8.0	1.5	19.0	5.0
17	5th	2	Zehnder, Maximus, MAPLEWOOD ES 50	262	0.0	6.0	9.0	0.0	25.0	4.0
18	5th	3	Cohagan, Elliot, BLESSED SACRAMENT 50	nnnn	0.0	5.5	8.5	0.0	20.5	4.0

Gateway Chess League 2023-2024 Yearbook

Gateway Team Tournament

Team Section - Board Standings (combined)										
Overall Place	Div	Div Place	Name/Team	Rate	Score	MMed	Solk	Cum	CumOp	Med
Board 5										
1	HS	1	Guinn, Griffin, BELLEVILLE WEST HS 10	994	4.0	8.0	10.0	10.0	27.0	5.0
2	HS	2	Tate, Andrew, VIANNEY HS 10	565	3.0	8.0	9.0	8.0	22.5	4.0
3	HS	3	Petersen, L C, BELLEVILLE EAST HS 10	nnnn	3.0	8.0	8.0	9.0	21.0	4.0
4	6th	1	Subramanian, Aditya, PARKWAY WEST MS 40	472	3.0	6.0	7.0	8.0	17.0	3.0
5	HS	4	Tanner, Gabriel W, JACKSON HS 11	nnnn	3.0	5.5	5.5	8.0	12.5	3.0
6	HS	5	Mirly, Seth T, JACKSON HS 10	nnnn	3.0	5.5	5.5	7.0	13.0	2.5
7	6th	2	Mazur, Teddy, FORSYTH ES 40	306	2.5	6.0	6.0	5.0	15.5	2.0
8	5th	1	Sondag, William, BLESSED SACRAMENT 50	nnnn	2.5	5.0	5.5	7.5	13.5	2.0
9	HS	6	O'Dell, Joshua, BELLEVILLE EAST HS 11	450	2.5	4.0	4.0	5.0	11.0	1.0
10	HS	7	Fox, Brycen, MT VERNON HS 10	469	2.0	6.0	10.5	5.0	25.0	6.0
11	HS	8	Wheeler, Evan, BELLEVILLE WEST HS 11	101	1.5	5.0	8.0	3.0	22.0	5.0
12	HS	9	Oliver, Jay, CROSSROADS HS 10	101	1.5	4.5	7.5	3.0	20.5	4.5
13	5th	2	Mukherji, Lara D, MERAMEC ES 50	287	1.5	4.5	7.5	2.5	20.5	4.5
14	HS	10	Rutledge, Emma, BELLEVILLE EAST HS 12	101	1.0	4.5	7.5	0.0	19.5	4.5
15	5th	3	McBurnett, Thurston, MAPLEWOOD ES 50	216	0.0	8.0	11.0	0.0	29.0	6.0
16	6th	3	Johnson, Theodore R, NEW CITY ES 40	290	0.0	3.0	6.0	0.0	16.0	3.0

Teams Section - Individual (Board) Cross Table														
No.	Name	Rate	ID	Team	Gr	Pts	MMed	Solk	Cum	Cum Op	Rnd1	Rnd2	Rnd3	Rnd4
1	Sondag, Henry	1067	31026867	BLESSED SACRAMENT 50	5	4.0	4.0	4.0	10.0	9.5	W11	W18	W13	W12
2	Elliot, Andrew	1513	30797640	BELLEVILLE WEST HS 10	12	3.5	8.0	10.0	8.0	27.0	D4	W5	W6	W10
3	Frame, Thomas	761	30917907	BELLEVILLE WEST HS 11	10	3.5	5.5	6.5	8.0	19.0	D10	W16	W15	W7
4	Harris, Elijah N	834	30797799	MT VERNON HS 10	11	3.0	7.5	8.5	7.5	20.5	D2	W13	W12	D8
5	Anand, Ketan	1012	17092994	FORSYTH ES 40	6	3.0	5.0	5.0	6.0	11.5	-B-	L2	W11	W18
6	Nesselhauf, Joseph	996	30793681	VIANNEY HS 10	11	2.5	7.5	7.5	7.5	18.0	W18	W8	L2	D11
7	Mohan Kumar, Nishanth	1069	30598414	PARKWAY WEST MS 40	6	2.5	6.5	7.5	8.0	17.0	W14	W15	D10	L3
8	Boss, Owen	576	16090782	JACKSON HS 10	10	2.5	6.5	7.0	6.5	18.0	W13	L6	W17	D4
9	Katon, Gabriel	651	30769577	MAPLEWOOD ES 40	6	2.5	2.5	2.5	4.5	5.5	-H-	L11	W18	W14
10	Hearn, Kamden D	928	30832815	BELLEVILLE EAST HS 10	10	2.0	6.0	10.0	6.0	26.0	D3	W17	D7	L2
11	Mohanty, Ronak	952	15585402	CROSSROADS HS 10	12	1.5	7.5	11.5	3.5	28.0	L1	W9	L5	D6
12	Altenthal, Landon	711	30917948	JACKSON HS 11	12	1.5	4.5	8.5	5.0	21.5	D17	W14	L4	L1
13	Crane, Jackson	277	31519450	BELLEVILLE EAST HS 12	11	1.0	6.5	10.5	1.0	28.0	L8	L4	L1	W16
14	Bernstein, Sam	648	30769178	NEW CITY ES 40	4	1.0	5.0	7.5	2.0	21.5	L7	L12	W16	L9
15	Kraemer, Kaden	679	30917682	BELLEVILLE EAST HS 11	11	1.0	4.0	7.5	1.0	22.0	L16	L7	L3	W17
16	Bollinger, Calvin	480	30952232	MAPLEWOOD ES 60	3	1.0	3.0	6.5	4.0	12.0	W15	L3	L14	L13
17	Minaya-Lemonds, Ibai	920	30033467	MAPLEWOOD ES 50	4	0.5	4.5	7.0	2.0	18.5	D12	L10	L8	L15
18	Wang, Charlotte	688	30018604	MERAMEC ES 50	3	0.0	7.5	11.5	0.0	28.0	L6	L1	L9	L5
19	Williams, Bryce C		31655239	JACKSON HS 10	12	4.0	5.0	6.0	10.0	15.0	W34	W31	W27	W26
20	Vaughan, Joshua L	849	30471103	CROSSROADS HS 10	11	4.0	5.0	6.0	10.0	13.5	W28	W30	W25	W31
21	Rasmussen, Jacob	1451	16417741	BELLEVILLE WEST HS 10	12	3.5	6.0	7.0	9.5	18.5	W26	W25	W31	D24
22	Tripathy, Aryansh	1034	30228271	PARKWAY WEST MS 40	6	3.0	6.5	7.5	8.0	20.5	W35	W32	L24	W23
23	Stern, Tyler	731	15918715	BELLEVILLE WEST HS 11	12	3.0	6.5	6.5	9.0	17.5	W24	W36	W32	L22
24	Kelly, Jaxson	972	31518249	BELLEVILLE EAST HS 10	9	2.5	9.5	11.5	5.5	31.5	L23	W27	W22	D21
25	Silva, Marcus	986	30564815	FORSYTH ES 40	4	2.0	5.5	9.5	4.0	24.5	-B-	L21	L20	W29
26	Simmons, Klayton	578	30797761	MT VERNON HS 10	12	2.0	4.5	9.5	5.0	23.5	L21	W34	W33	L19
27	Minaya-Lemonds, Violeta	544	30055016	MAPLEWOOD ES 50	5	2.0	3.5	8.5	5.0	22.5	W33	L24	L19	W32
28	Hoepker, Henry		31646439	BLESSED SACRAMENT 50	4	2.0	3.0	8.0	3.0	19.0	L20	L29	W34	W33
29	Corson, Sidney	659	31246519	MERAMEC ES 50	5	2.0	3.0	6.0	5.0	13.5	L31	W28	W30	L25
30	Esbeck, Bryce	465	30769425	MAPLEWOOD ES 40	6	1.5	3.0	7.0	2.5	17.0	-H-	L20	L29	W35
31	Khaul, Dominic	995	31492308	VIANNEY HS 10	9	1.0	9.5	13.5	4.0	34.5	W29	L19	L21	L20
32	Little, Aiden	799	31518227	BELLEVILLE EAST HS 11	9	1.0	5.0	8.0	4.0	22.0	W36	L22	L23	L27
33	Coffee, Owen A		31655260	JACKSON HS 11	9	1.0	5.0	7.0	3.0	15.0	L27	W35	L26	L28
34	Kraemer, Sarah E	359	31554019	BELLEVILLE EAST HS 12	9	1.0	4.0	8.0	1.0	18.0	L19	L26	L28	W36
35	DeBord, William	583	30917460	NEW CITY ES 40	3	1.0	2.5	5.5	2.0	13.5	L22	L33	W36	L30
36	Wolf, James	118	31553424	MAPLEWOOD ES 60	3	0.0	3.0	6.0	0.0	16.0	L32	L23	L35	L34
37	Peregrino-Armas, Ivan	734	30471412	VIANNEY HS 10	11	4.0	7.5	9.5	10.0	26.5	W46	W39	W42	W45

Gateway Chess League 2023-2024 Yearbook
Gateway Team Tournament

Teams Section - Individual (Board) Cross Table														
No.	Name	Rate	ID	Team	Gr	Pts	MMed	Solk	Cum	Cum Op	Rnd1	Rnd2	Rnd3	Rnd4
38	Petersen, Jayce	973	31518199	BELLEVILLE EAST HS 10	9	3.5	6.5	8.5	9.5	22.5	W47	W43	W44	D42
39	Hays, Thomas J		31655253	JACKSON HS 10	11	3.0	9.0	9.0	7.0	21.0	W41	L37	W43	W52
40	Farahat, Niels	773	30691085	FORSYTH ES 40	4	3.0	6.5	6.5	6.0	19.5	-B-	L42	W45	W46
41	Martin, Tucker		31654684	BELLEVILLE EAST HS 12	9	3.0	3.0	3.0	6.0	7.0	L39	W52	W54	W53
42	Hong, Ray J	1324	30832850	BELLEVILLE WEST HS 10	12	2.5	10.0	10.0	7.5	25.5	W52	W40	L37	D38
43	Rubin, Oliver	294	31093224	MAPLEWOOD ES 50	4	2.0	5.0	10.5	5.0	26.5	W50	L38	L39	W48
44	Lam, Noah	835	31093096	PARKWAY WEST MS 40	6	2.0	4.0	9.5	5.0	26.5	W49	L48	L38	W47
45	Williams, Nasser A	410	31518570	CROSSROADS HS 10	9	2.0	4.0	8.0	7.0	18.5	W54	W51	L40	L37
46	Mukherji, Nikhil J	487	31197557	MERAMEC ES 50	5	2.0	4.0	8.0	5.0	18.5	L37	W54	W51	L40
47	Hamzeh, Mohamad	641	30891096	BELLEVILLE WEST HS 11	11	2.0	4.0	7.5	5.0	21.5	L38	W53	W48	L44
48	Reed, Isaiah	597	30917866	BELLEVILLE EAST HS 11	12	2.0	4.0	6.0	7.0	15.0	W53	W44	L47	L43
49	Barnes, Jaxen	451	16507736	NEW CITY ES 40	6	2.0	3.5	5.5	5.0	10.5	L44	W50	W53	L51
50	Fann, Elias D		31655310	JACKSON HS 11	9	2.0	2.0	4.0	3.0	10.0	L43	L49	W52	W54
51	Bolin, Gustav	423	30769216	MAPLEWOOD ES 40	6	1.5	4.0	6.0	2.5	17.0	-H-	L45	L46	W49
52	McMahon, Haydn	463	30797714	MT VERNON HS 10	10	0.0	7.5	10.5	0.0	23.5	L42	L41	L50	L39
53	Wolf, Connor	209	31553417	MAPLEWOOD ES 60	3	0.0	6.0	9.0	0.0	23.0	L48	L47	L49	L41
54	Sustar, Caroline		31645466	BLESSED SACRAMENT 50	4	0.0	6.0	9.0	0.0	21.0	L45	L46	L41	L50
55	Kurfman, Bryce	1239	30796204	BELLEVILLE WEST HS 10	12	4.0	9.0	10.5	10.0	28.0	W58	W63	W56	W57
56	Khai, Khai	920	31492295	VIANNEY HS 10	11	3.0	9.0	11.0	8.0	29.0	W60	W64	L55	W67
57	Ziegler, Max	721	31518050	BELLEVILLE EAST HS 10	12	3.0	9.0	9.0	9.0	23.0	W59	W71	W62	L55
58	Simpson, Camdin	468	31519126	MT VERNON HS 10	9	3.0	8.0	9.5	6.0	23.5	L55	W68	W65	W64
59	Kurfman, Joel E	480	31554105	BELLEVILLE WEST HS 11	9	3.0	7.0	7.5	6.0	21.5	L57	W69	W66	W62
60	Corson, Bryce E	380	31467976	MERAMEC ES 50	3	3.0	5.0	5.0	6.0	14.5	L56	W72	W70	W63
61	Moyano, Mia	453	30769683	NEW CITY ES 40	4	3.0	4.5	5.0	6.0	14.0	L62	W65	W69	W70
62	Koehl, William	474	30947922	PARKWAY WEST MS 40	6	2.0	6.0	11.0	7.0	26.0	W61	W66	L57	L59
63	Sandberg, Henry	505	30659798	FORSYTH ES 40	4	2.0	5.0	9.0	5.0	23.0	-B-	L55	W67	L60
64	Moyar, Gavin D		31655288	JACKSON HS 10	10	2.0	4.5	7.5	6.0	16.5	W68	L56	W71	L58
65	Miller, Dawson C		31655220	JACKSON HS 11	10	2.0	3.0	6.0	5.0	12.0	W71	L61	L58	W72
66	Sheldon, Ethan	597	31518270	BELLEVILLE EAST HS 11	10	2.0	2.5	5.5	5.0	13.5	W69	L62	L59	W71
67	Babusis, Alex	463	30495665	CROSSROADS HS 10	10	2.0	2.0	5.0	7.0	14.5	W72	W70	L63	L56
68	Downen, Tucker	169	31591477	BELLEVILLE EAST HS 12	10	1.5	2.5	5.5	2.5	12.5	L64	L58	W72	D69
69	Hardin, Liam	113	31481650	MAPLEWOOD ES 60	3	0.5	6.5	9.5	0.5	19.5	L66	L59	L61	D68
70	Breihan, Teddy	316	31481665	MAPLEWOOD ES 40	5	0.5	5.0	8.0	1.5	19.0	-H-	L67	L60	L61
71	Zehnder, Maximus	262	30891145	MAPLEWOOD ES 50	5	0.0	6.0	9.0	0.0	25.0	L65	L57	L64	L66
72	Cohagan, Elliot		31646684	BLESSED SACRAMENT 50	4	0.0	5.5	8.5	0.0	20.5	L67	L60	L68	L65
73	Guinn, Griffin	994	30891055	BELLEVILLE WEST HS 10	12	4.0	8.0	10.0	10.0	27.0	W82	W79	W74	W75
74	Tate, Andrew	565	30830494	VIANNEY HS 10	10	3.0	8.0	9.0	8.0	22.5	W85	W78	L73	W84
75	Petersen, L C		31654650	BELLEVILLE EAST HS 10	10	3.0	8.0	8.0	9.0	21.0	W83	W87	W76	L73
76	Subramanian, Aditya	472	31503578	PARKWAY WEST MS 40	6	3.0	6.0	7.0	8.0	17.0	W88	W81	L75	W83
77	Tanner, Gabriel W		31655218	JACKSON HS 11	9	3.0	5.5	5.5	8.0	12.5	W87	W88	L82	W80
78	Mirly, Seth T		31655195	JACKSON HS 10	9	3.0	5.5	5.5	7.0	13.0	W86	L74	W87	W82
79	Mazur, Teddy	306	31471910	FORSYTH ES 40	1	2.5	6.0	6.0	5.0	15.5	-B-	L73	D84	W85
80	Sondag, William		31647063	BLESSED SACRAMENT 50	2	2.5	5.0	5.5	7.5	13.5	W84	D85	W86	L77
81	O'Dell, Joshua	450	16431833	BELLEVILLE EAST HS 11	11	2.5	4.0	4.0	5.0	11.0	-B-	L76	D83	W87
82	Fox, Brycen	469	31519007	MT VERNON HS 10	9	2.0	6.0	10.5	5.0	25.0	L73	W86	W77	L78
83	Wheeler, Evan	101	31591746	BELLEVILLE WEST HS 11	9	1.5	5.0	8.0	3.0	22.0	L75	-B-	D81	L76
84	Oliver, Jay	101	31591632	CROSSROADS HS 10	10	1.5	4.5	7.5	3.0	20.5	L80	-B-	D79	L74
85	Mukherji, Lara D	287	31197562	MERAMEC ES 50	3	1.5	4.5	7.5	2.5	20.5	L74	D80	-B-	L79
86	Rutledge, Emma		31519592	BELLEVILLE EAST HS 12	11	1.0	4.5	7.5	0.0	19.5	L78	L82	L80	-B-
87	McBurnett, Thurston	216	30797900	MAPLEWOOD ES 50	5	0.0	8.0	11.0	0.0	29.0	L77	L75	L78	L81
88	Johnson, Theodore R	290	31553465	NEW CITY ES 40	3	0.0	3.0	6.0	0.0	16.0	L76	L77	-U-	-U-

Gateway Chess League 2023-2024 Yearbook

Gateway Team Tournament

Individual Section - Overall Standings								
Place	Name/Team	Rate	Score	MMed	Solk	Cum	CumO P	Med
1	Asha Silva (3,THOMAS JEFFERSON SCHOOL, ST LOUI)	1218	4.0	9.0	11.0	10.0	29.0	6.0
2	Sanel Brka (2,MEHLVILLE HS, ST LOUIS, MO)	1265	4.0	8.0	9.5	10.0	26.5	5.0
3	Abishek Aravinda (1,PARKWAY SOUTH HS, MANCHESTER, MO)	1390	3.5	9.0	11.0	9.0	28.0	5.5
4	Varun R Wallajabad (6,FT. ZUMWALT WEST HS, O'FALLON, M)	1120	3.5	8.0	10.0	9.0	25.5	4.5
5	Aryan Bezawada (5,CHESTERFIELD ES, CHESTERFIELD, M)	1204	3.0	9.5	11.5	9.0	29.5	5.5
6	Amy Gorislavsky (4,PARKWAY WEST MS, CHESTERFIELD, M)	1207	3.0	9.0	11.0	9.0	27.0	5.0
7	Krish M Ladi (7,PEGS ES, ST LOUIS, MO)	1110	3.0	8.0	9.5	7.0	20.0	4.0
8	Akshaj Prathi (12,HENRY ES, BALLWIN, MO)	932	3.0	8.0	9.0	7.0	23.0	4.0
9	Alice Chang (17,LADUE MS, LADUE, MO)	894	3.0	7.5	8.5	6.0	24.0	4.0
10	Grant Falk (19,MARY INSTITUTE/COUNTRY DAY HS, S)	874	3.0	7.5	8.5	6.0	23.5	3.5
11	Leeya Bledsoe (9,PARKWAY SOUTH HS, MANCHESTER, MO)	1015	3.0	7.0	9.0	7.0	25.0	4.0
12	Mannan Ahuja (21,MARY INSTITUTE/COUNTRY DAY HS, S)	808	3.0	6.5	7.5	6.0	23.5	3.5
13	Hari Nallapaneni (16,ROSSMAN ES, ST LOUIS, MO)	904	3.0	6.0	7.0	6.0	23.0	4.0
14	Nguyen Vuong (29,WYDOWN MS, ST. LOUIS, MO)	575	2.5	8.0	9.0	6.5	24.0	5.0
15	Rylan Cravens (57,ROME SCHOOL, DIX, IL)	nnnn	2.5	7.5	9.0	7.0	19.5	4.0
16	Gabriel S Boyd (15,SELVIDGE MS, BALLWIN, MO)	922	2.5	7.5	8.5	6.5	21.0	4.0
17	Rishik Mohanty (13,SHENANDOAH VALLEY ES, CHESTERFIE)	932	2.5	6.5	8.5	4.5	20.5	4.0
18	Dominic Rodriguez (33,O'FALLON CHRISTIAN MS, O'FALLON,.)	517	2.0	6.0	12.0	7.0	26.0	6.0
19	Saksham Malhotra (8,PARKWAY WEST HS, BALLWIN, MO)	1104	2.0	5.5	11.0	6.0	27.0	5.5
20	Angelo Lancia (45,VIANNEY HS, KIRKWOOD, MO)	349	2.0	5.0	9.0	7.0	19.0	5.0
21	Cory Robbins (60,HIGHLAND HS, LEWISTON, MO)	nnnn	2.0	5.0	9.0	7.0	19.0	5.0
22	Arav Aravinda (30,WREN HOLLOW ES, MANCHESTER, MO)	571	2.0	4.5	8.5	6.0	18.0	4.5
23	Roman E Polk (59,JACKSON HS, JACKSON, MO)	nnnn	2.0	4.0	9.0	6.0	20.0	4.0
24	Timmy Gill (22,SELVIDGE MS, BALLWIN, MO)	784	2.0	4.0	8.5	4.0	24.0	4.0
25	Aiden Hubbard (58)	nnnn	2.0	4.0	8.0	7.0	19.0	4.0
26	Harjas Singh (24,WILD HORSE ES, CHESTERFIELD, MO)	712	2.0	4.0	8.0	5.0	22.0	4.0
27	Hithesh Manojkumar (25,O'FALLON EMGE ES, O'FALLON, MO)	674	2.0	4.0	8.0	5.0	20.0	4.0
28	Zaib Bhutto (42,COMMUNITY ES, LADUE, MO)	406	2.0	4.0	7.5	5.0	15.0	4.0
29	Gautam Dasari (35,OAK BROOK ES, BALLWIN, MO)	496	2.0	4.0	7.0	5.0	16.0	4.0
30	Graham Potts (49,VIANNEY HS, KIRKWOOD, MO)	269	2.0	3.5	7.5	6.0	12.0	3.5
31	Weston Holekamp (20,PARKWAY CENTRAL HS, CHESTERFIELD)	848	2.0	3.0	7.0	3.0	20.0	3.0
32	Eli A Warford (38,JEFFERSON ES, ST LOUIS, MO)	441	2.0	3.0	5.5	4.0	16.0	3.0
33	Jonathan Kwong (14,PARKWAY SOUTHWEST MS, MANCHESTER)	924	2.0	3.0	5.5	3.0	17.0	3.0
34	Hasini Nallapaneni (27,ROSSMAN ES, ST LOUIS, MO)	637	2.0	3.0	5.5	3.0	14.0	3.0
35	Colton Clark (39,MT. VERNON TOWNSHIP HS, MT. VERN)	432	2.0	2.5	6.5	5.0	17.5	2.5
36	Siddharth Dasari (18,PARKWAY SOUTHWEST MS, MANCHESTER)	883	1.5	6.0	10.0	3.5	27.0	4.0
37	Raymond Joy (52,MT. VERNON TOWNSHIP HS, MT. VERN)	150	1.5	5.0	8.0	4.5	14.5	4.5
38	Khoi Vuong (31,GLENRIDGE ES, CLAYTON, MO)	566	1.5	4.0	6.5	2.5	18.0	4.0
39	Nikolai McKinney (32,GREEN TRAILS ES, ST LOUIS, MO)	529	1.5	0.0	2.5	2.0	4.5	0.0
40	Kerim Besic (44,BUERKLE MS, ST LOUIS, MO)	362	1.0	6.0	9.0	4.0	18.0	5.0
41	Cooper Mayes (48,GREEN TRAILS ES, ST LOUIS, MO)	300	1.0	5.0	8.0	3.0	17.0	4.0
42	Ari Kipnis (51,NEW CITY ES, ST. LOUIS, MO)	233	1.0	5.0	8.0	3.0	14.0	4.5
43	Layne A Bergmark (56,JACKSON HS, JACKSON, MO)	nnnn	1.0	5.0	7.5	4.0	19.5	4.0
44	Amanda Ase (54,JEFFERSON ES, ST LOUIS, MO)	130	1.0	5.0	7.0	3.0	16.0	4.0
45	Harini Nallapaneni (55,ROSSMAN ES, ST LOUIS, MO)	105	1.0	4.0	6.5	1.0	13.0	4.0
46	Pierre Ford (43,BELLEVILLE WEST HS, BELLEVILLE,)	384	1.0	3.0	5.5	3.0	13.5	3.0
47	Rylan Rode (62,HIGHLAND HS, LEWISTON, MO)	nnnn	1.0	3.0	5.0	3.0	13.0	3.0
48	Emma Song (41,MARY INSTITUTE/COUNTRY DAY HS, S)	408	1.0	3.0	5.0	1.0	13.0	3.0
49	Marcus Silva (11,FORSYTH ES, ST. LOUIS, MO)	986	1.0	0.0	2.0	4.0	3.0	0.0
50	Gabriel Katon (26,MAPLEWOOD-RICHMOND HTS ES, MAPLE)	651	1.0	0.0	1.5	4.0	0.0	0.0
51	Bryce Esbeck (36,MAPLEWOOD-RICHMOND HTS ES, MAPLE)	465	1.0	0.0	1.0	4.0	3.0	0.0
52	Gustav Bolin (40,MAPLEWOOD-RICHMOND HTS ES, MAPLE)	423	1.0	0.0	0.5	4.0	1.0	0.0
53	Ryan Neumayr (28,COMMUNITY ES, LADUE, MO)	590	0.5	3.0	6.0	1.0	15.0	3.0
54	Koshin Sinha (63,NEW CITY ES, ST. LOUIS, MO)	nnnn	0.5	2.0	4.0	1.0	9.0	2.0
55	Teddy Mazur (47,FORSYTH ES, ST. LOUIS, MO)	306	0.5	0.0	2.5	2.0	7.0	0.0
56	Walter R McCowan (50,NEW CITY ES, ST. LOUIS, MO)	247	0.0	5.0	7.0	0.0	13.0	4.0
57	Roberts A J (61,JACKSON HS, JACKSON, MO)	nnnn	0.0	3.5	5.5	0.0	13.5	2.5
58	Calder Gross (37,COMMUNITY ES, LADUE, MO)	442	0.0	2.5	4.5	0.0	10.5	2.5
59	Niels Farahat (23,FORSYTH ES, ST. LOUIS, MO)	773	0.0	0.0	3.0	0.0	7.0	0.0
60	Ketan Anand (10,FORSYTH ES, ST. LOUIS, MO)	1012	0.0	0.0	2.5	0.0	4.0	0.0
61	Henry Sandberg (34,FORSYTH ES, ST. LOUIS, MO)	505	0.0	0.0	2.0	0.0	6.0	0.0

Gateway Chess League 2023-2024 Yearbook

Gateway Team Tournament

Individual Section - Standings by Grade								
Place	Name/Team	Rate	Score	MMed	Solk	Cum	CumOp	Med
Grade 11								
1	Sanel Brka (2,MEHLVILLE HS, ST LOUIS, MO)	1265	4.0	8.0	9.5	10.0	26.5	5.0
2	Varun R Wallajabad (6,FT. ZUMWALT WEST HS, O'FALLON, M)	1120	3.5	8.0	10.0	9.0	25.5	4.5
Grade 10								
1	Grant Falk (19,MARY INSTITUTE/COUNTRY DAY HS, S)	874	3.0	7.5	8.5	6.0	23.5	3.5
2	Leeya Bledsoe (9,PARKWAY SOUTH HS, MANCHESTER, MO)	1015	3.0	7.0	9.0	7.0	25.0	4.0
3	Roman E Polk (59,JACKSON HS, JACKSON, MO)	nnnn	2.0	4.0	9.0	6.0	20.0	4.0
4	Graham Potts (49,VIANNEY HS, KIRKWOOD, MO)	269	2.0	3.5	7.5	6.0	12.0	3.5
5	Weston Holekamp (20,PARKWAY CENTRAL HS, CHESTERFIELD)	848	2.0	3.0	7.0	3.0	20.0	3.0
6	Layne A Bergmark (56,JACKSON HS, JACKSON, MO)	nnnn	1.0	5.0	7.5	4.0	19.5	4.0
7	Pierre Ford (43,BELLEVILLE WEST HS, BELLEVILLE,)	384	1.0	3.0	5.5	3.0	13.5	3.0
Grade 9								
1	Abishek Aravinda (1,PARKWAY SOUTH HS, MANCHESTER, MO)	1390	3.5	9.0	11.0	9.0	28.0	5.5
2	Saksham Malhotra (8,PARKWAY WEST HS, BALLWIN, MO)	1104	2.0	5.5	11.0	6.0	27.0	5.5
3	Angelo Lancia (45,VIANNEY HS, KIRKWOOD, MO)	349	2.0	5.0	9.0	7.0	19.0	5.0
&4	Cory Robbins (60,HIGHLAND HS, LEWISTON, MO)	nnnn	2.0	5.0	9.0	7.0	19.0	5.0
5	Colton Clark (39,MT. VERNON TOWNSHIP HS, MT. VERN)	432	2.0	2.5	6.5	5.0	17.5	2.5
6	Raymond Joy (52,MT. VERNON TOWNSHIP HS, MT. VERN)	150	1.5	5.0	8.0	4.5	14.5	4.5
7	Rylan Rode (62,HIGHLAND HS, LEWISTON, MO)	nnnn	1.0	3.0	5.0	3.0	13.0	3.0
8	Roberts A J (61,JACKSON HS, JACKSON, MO)	nnnn	0.0	3.5	5.5	0.0	13.5	2.5
Grade 8								
1	Gabriel S Boyd (15,SELVIDGE MS, BALLWIN, MO)	922	2.5	7.5	8.5	6.5	21.0	4.0
2	Dominic Rodriguez (33,O'FALLON CHRISTIAN MS, O'FALLON,.)	517	2.0	6.0	12.0	7.0	26.0	6.0
3	Timmy Gill (22,SELVIDGE MS, BALLWIN, MO)	784	2.0	4.0	8.5	4.0	24.0	4.0
4	Siddharth Dasari (18,PARKWAY SOUTHWEST MS, MANCHESTER)	883	1.5	6.0	10.0	3.5	27.0	4.0
Grade 7								
1	Asha Silva (3,THOMAS JEFFERSON SCHOOL, ST LOUI)	1218	4.0	9.0	11.0	10.0	29.0	6.0
2	Amy Gorislavsky (4,PARKWAY WEST MS, CHESTERFIELD, M)	1207	3.0	9.0	11.0	9.0	27.0	5.0
3	Rylan Cravens (57,ROME SCHOOL, DIX, IL)	nnnn	2.5	7.5	9.0	7.0	19.5	4.0
4	Aiden Hubbard (58)	nnnn	2.0	4.0	8.0	7.0	19.0	4.0
Grade 6								
1	Alice Chang (17,LADUE MS, LADUE, MO)	894	3.0	7.5	8.5	6.0	24.0	4.0
2	Nguyen Vuong (29,WYDOWN MS, ST. LOUIS, MO)	575	2.5	8.0	9.0	6.5	24.0	5.0
3	Rishik Mohanty (13,SHENANDOAH VALLEY ES, CHESTERFIE)	932	2.5	6.5	8.5	4.5	20.5	4.0
4	Jonathan Kwong (14,PARKWAY SOUTHWEST MS, MANCHESTER)	924	2.0	3.0	5.5	3.0	17.0	3.0
5	Kerim Besic (44,BUERKLE MS, ST LOUIS, MO)	362	1.0	6.0	9.0	4.0	18.0	5.0
6	Gabriel Katon (26,MAPLEWOOD-RICHMOND HTS ES, MAPLE)	651	1.0	0.0	1.5	4.0	0.0	0.0
7	Bryce Esbeck (36,MAPLEWOOD-RICHMOND HTS ES, MAPLE)	465	1.0	0.0	1.0	4.0	3.0	0.0
8	Gustav Bolin (40,MAPLEWOOD-RICHMOND HTS ES, MAPLE)	423	1.0	0.0	0.5	4.0	1.0	0.0
9	Walter R McCowan (50,NEW CITY ES, ST. LOUIS, MO)	247	0.0	5.0	7.0	0.0	13.0	4.0
10	Ketan Anand (10,FORSYTH ES, ST. LOUIS, MO)	1012	0.0	0.0	2.5	0.0	4.0	0.0
Grade 5								
1	Aryan Bezawada (5,CHESTERFIELD ES, CHESTERFIELD, M)	1204	3.0	9.5	11.5	9.0	29.5	5.5
2	Krish M Ladi (7,PEGS ES, ST LOUIS, MO)	1110	3.0	8.0	9.5	7.0	20.0	4.0
3	Akshaj Prathi (12,HENRY ES, BALLWIN, MO)	932	3.0	8.0	9.0	7.0	23.0	4.0
4	Zaib Bhutto (42,COMMUNITY ES, LADUE, MO)	406	2.0	4.0	7.5	5.0	15.0	4.0
5	Hasini Nallapaneni (27,ROSSMAN ES, ST LOUIS, MO)	637	2.0	3.0	5.5	3.0	14.0	3.0
6	Cooper Mayes (48,GREEN TRAILS ES, ST LOUIS, MO)	300	1.0	5.0	8.0	3.0	17.0	4.0
7	Ari Kipnis (51,NEW CITY ES, ST. LOUIS, MO)	233	1.0	5.0	8.0	3.0	14.0	4.5
8	Ryan Neumayr (28,COMMUNITY ES, LADUE, MO)	590	0.5	3.0	6.0	1.0	15.0	3.0
9	Calder Gross (37,COMMUNITY ES, LADUE, MO)	442	0.0	2.5	4.5	0.0	10.5	2.5
Grade 4								
1	Mannan Ahuja (21,MARY INSTITUTE/COUNTRY DAY HS, S)	808	3.0	6.5	7.5	6.0	23.5	3.5
2	Hari Nallapaneni (16,ROSSMAN ES, ST LOUIS, MO)	904	3.0	6.0	7.0	6.0	23.0	4.0
3	Arav Aravinda (30,WREN HOLLOW ES, MANCHESTER, MO)	571	2.0	4.5	8.5	6.0	18.0	4.5
4	Harjas Singh (24,WILD HORSE ES, CHESTERFIELD, MO)	712	2.0	4.0	8.0	5.0	22.0	4.0
5	Gautam Dasari (35,OAK BROOK ES, BALLWIN, MO)	496	2.0	4.0	7.0	5.0	16.0	4.0
6	Eli A Warford (38,JEFFERSON ES, ST LOUIS, MO)	441	2.0	3.0	5.5	4.0	16.0	3.0
7	Khoi Vuong (31,GLENRIDGE ES, CLAYTON, MO)	566	1.5	4.0	6.5	2.5	18.0	4.0
8	Nikolai McKinney (32,GREEN TRAILS ES, ST LOUIS, MO)	529	1.5	0.0	2.5	2.0	4.5	0.0
9	Amanda Ase (54,JEFFERSON ES, ST LOUIS, MO)	130	1.0	5.0	7.0	3.0	16.0	4.0
10	Marcus Silva (11,FORSYTH ES, ST. LOUIS, MO)	986	1.0	0.0	2.0	4.0	3.0	0.0
11	Niels Farahat (23,FORSYTH ES, ST. LOUIS, MO)	773	0.0	0.0	3.0	0.0	7.0	0.0
12	Henry Sandberg (34,FORSYTH ES, ST. LOUIS, MO)	505	0.0	0.0	2.0	0.0	6.0	0.0
Grade 3								
1	Hithesh Manojkumar (25,O'FALLON EMGE ES, O'FALLON, MO)	674	2.0	4.0	8.0	5.0	20.0	4.0

Gateway Chess League 2023-2024 Yearbook Gateway Team Tournament

Individual Section - Standings by Grade								
Place	Name/Team	Rate	Score	MMed	Solk	Cum	CumOp	Med
2	Koshin Sinha (63,NEW CITY ES, ST. LOUIS, MO)	nnnn	0.5	2.0	4.0	1.0	9.0	2.0
Grade 2								
1	Emma Song (41,MARY INSTITUTE/COUNTRY DAY HS, S)	408	1.0	3.0	5.0	1.0	13.0	3.0
Grade 1								
1	Teddy Mazur (47,FORSYTH ES, ST. LOUIS, MO)	306	0.5	0.0	2.5	2.0	7.0	0.0
Grade K								
1	Harini Nallapaneni (55,ROSSMAN ES, ST LOUIS, MO)	105	1.0	4.0	6.5	1.0	13.0	4.0

Gateway Chess League 2023-2024 Yearbook

Gateway Team Tournament

Individual Section - Cross Table														
No.	Name	Rate	ID	Team	Gr	Pts	TBrk1	TBrk2	TBrk3	TBrk4	Rnd1	Rnd2	Rnd3	Rnd4
1	Silva, Asha	1218	16500650	THJFH	7	4.0	9.0	11.0	10.0	29.0	W10	W8	W20	W6
2	Brka, Sanel	1265	31093368	MEHLH	11	4.0	8.0	9.5	10.0	26.5	W36	W7	W18	W5
3	Aravinda, Abishek	1390	17041872	PWSOH	9	3.5	9.0	11.0	9.0	28.0	W9	W19	D4	W15
4	Wallajabad, Varun R	1120	16179394	FZWEH	11	3.5	8.0	10.0	9.0	25.5	W24	W16	D3	W19
5	Bezawada, Aryan	1204	30691059	CFLDE	5	3.0	9.5	11.5	9.0	29.5	W12	W14	W25	L2
6	Gorislavsky, Amy	1207	16224647	PYWEM	7	3.0	9.0	11.0	9.0	27.0	W31	W11	W21	L1
7	Ladi, Krish M	1110	30321819	PEGSE	5	3.0	8.0	9.5	7.0	20.0	W59	L2	W29	W26
8	Prathi, Akshaj	932	31198206	HNRYE	5	3.0	8.0	9.0	7.0	23.0	W53	L1	W28	W18
9	Chang, Alice	894	17206024	LDUEM	6	3.0	7.5	8.5	6.0	24.0	L3	W28	W41	W21
10	Falk, Grant	874	16649036	MICDH	10	3.0	7.5	8.5	6.0	23.5	L1	W40	W37	W27
11	Bledsoe, Leeya	1015	16508071	PWSOH	10	3.0	7.0	9.0	7.0	25.0	W27	L6	W35	W23
12	Ahuja, Mannan	808	17207535	MICDH	4	3.0	6.5	7.5	6.0	23.5	L5	W37	W42	W25
13	Nallapaneni, Hari	904	31325478	RSMNE	4	3.0	6.0	7.0	6.0	23.0	L18	W29	W40	W20
14	Vuong, Nguyen	575	31207502	WYDNM	6	2.5	8.0	9.0	6.5	24.0	W17	L5	W43	D16
15	Cravens, Rylan		31579392	ROMEM	7	2.5	7.5	9.0	7.0	19.5	D55	W38	W22	L3
16	Boyd, Gabriel S	922	16179503	SELVM	8	2.5	7.5	8.5	6.5	21.0	W38	L4	W46	D14
17	Mohanty, Rishik	932	31383713	SHVYE	6	2.5	6.5	8.5	4.5	20.5	L14	D22	W39	W30
18	Rodriguez, Dominic	517	31354318	OFCHM	8	2.0	6.0	12.0	7.0	26.0	W13	W33	L2	L8
19	Malhotra, Saksham	1104	30196471	PWWEH	9	2.0	5.5	11.0	6.0	27.0	W26	L3	W32	L4
20	Lancia, Angelo	349	31515131	VIANH	9	2.0	5.0	9.0	7.0	19.0	W57	W31	L1	L13
21	Robbins, Cory		31654501	HILNH	9	2.0	5.0	9.0	7.0	19.0	W48	W34	L6	L9
22	Aravinda, Arav	571	31122477	WNHWE	4	2.0	4.5	8.5	6.0	18.0	W33	D17	L15	D36
23	Polk, Roman E		31655345	JACKH	10	2.0	4.0	9.0	6.0	20.0	W32	L26	W24	L11
24	Gill, Timmy	784	31106227	SELVM	8	2.0	4.0	8.5	4.0	24.0	L4	W30	L23	W42
25	Hubbard, Aiden		31614452		7	2.0	4.0	8.0	7.0	19.0	W41	W53	L5	L12
26	Singh, Harjas	712	30885306	WLDHE	4	2.0	4.0	8.0	5.0	22.0	L19	W23	W47	L7
27	Manojkumar, Hithesh	674	30495904	OFEME	3	2.0	4.0	8.0	5.0	20.0	L11	W43	W44	L10
28	Bhutto, Zaib	406	30760199	COMME	5	2.0	4.0	7.5	5.0	15.0	W54	L9	L8	W45
29	Dasari, Gautam	496	30891150	OAKBE	4	2.0	4.0	7.0	5.0	16.0	W56	L13	L7	W44
30	Potts, Graham	269	31146678	VIANH	10	2.0	3.5	7.5	6.0	12.0	W61	L24	W36	L17
31	Holekamp, Weston	848	16813561	PWCEH	10	2.0	3.0	7.0	3.0	20.0	L6	L20	W48	W46
32	Warford, Eli A	441	31554138	JEFFE	4	2.0	3.0	5.5	4.0	16.0	L23	W45	L19	W47
33	Kwong, Jonathan	924	16908217	PYSWM	6	2.0	3.0	5.5	3.0	17.0	L22	L18	W58	W40
34	Nallapaneni, Hasini	637	31326234	RSMNE	5	2.0	3.0	5.5	3.0	14.0	L49	L21	W56	W41
35	Clark, Colton	432	31518919	MTVEH	9	2.0	2.5	6.5	5.0	17.5	W44	L36	L11	W43
36	Dasari, Siddharth	883	17068135	PYSWM	8	1.5	6.0	10.0	3.5	27.0	L2	W35	L30	D22
37	Joy, Raymond	150	31518974	MTVEH	9	1.5	5.0	8.0	4.5	14.5	W58	L12	L10	D38
38	Vuong, Khoi	566	31212617	GLRGE	4	1.5	4.0	6.5	2.5	18.0	L16	L15	W57	D37
39	McKinney, Nikolai	529	30205378	GNTSE	4	1.5	0.0	2.5	2.0	4.5	-U-	-H-	L17	W56
40	Besic, Kerim	362	31518855	BKLEM	6	1.0	6.0	9.0	4.0	18.0	W47	L10	L13	L33
41	Mayes, Cooper	300	31553901	GNTSE	5	1.0	5.0	8.0	3.0	17.0	L25	W54	L9	L34
42	Kipnis, Ari	233	31481606	NEWCE	5	1.0	5.0	8.0	3.0	14.0	L51	W58	L12	L24
43	Bergmark, Layne A		31655337	JACKH	10	1.0	5.0	7.5	4.0	19.5	W46	L27	L14	L35
44	Ase, Amanda	130	31554127	JEFFE	4	1.0	5.0	7.0	3.0	16.0	L35	W48	L27	L29
45	Nallapaneni, Harini	105	31326247	RSMNE	K	1.0	4.0	6.5	1.0	13.0	L52	L32	-B-	L28
46	Ford, Pierre	384	31591503	BEWEH	10	1.0	3.0	5.5	3.0	13.5	L43	W57	L16	L31
47	Rode, Rylan		31654580	HILNH	9	1.0	3.0	5.0	3.0	13.0	L40	W56	L26	L32
48	Song, Emma	408	31518494	MICDH	2	1.0	3.0	5.0	1.0	13.0	L21	L44	L31	W57
49	Silva, Marcus	986	30564815	FSTHE	4	1.0	0.0	2.0	4.0	3.0	W34	-U-	-U-	-U-
50	Katon, Gabriel	651	30769577	MWRHE	6	1.0	0.0	1.5	4.0	0.0	W60	-U-	-U-	-U-
51	Esbeck, Bryce	465	30769425	MWRHE	6	1.0	0.0	1.0	4.0	3.0	W42	-U-	-U-	-U-
52	Bolin, Gustav	423	30769216	MWRHE	6	1.0	0.0	0.5	4.0	1.0	W45	-U-	-U-	-U-
53	Neumayr, Ryan	590	31553896	COMME	5	0.5	3.0	6.0	1.0	15.0	L8	L25	D54	-U-
54	Sinha, Koshin		31654532	NEWCE	3	0.5	2.0	4.0	1.0	9.0	L28	L41	D53	-U-
55	Mazur, Teddy	306	31471910	FSTHE	1	0.5	0.0	2.5	2.0	7.0	D15	-U-	-U-	-U-
56	McCowan, Walter R	247	30769634	NEWCE	6	0.0	5.0	7.0	0.0	13.0	L29	L47	L34	L39
57	Roberts A J		31655299	JACKH	9	0.0	3.5	5.5	0.0	13.5	L20	L46	L38	L48
58	Gross, Calder	442	31470443	COMME	5	0.0	2.5	4.5	0.0	10.5	L37	L42	L33	-U-
59	Farahat, Niels	773	30691085	FSTHE	4	0.0	0.0	3.0	0.0	7.0	L7	-U-	-U-	-U-
60	Anand, Ketan	1012	17092994	FSTHE	6	0.0	0.0	2.5	0.0	4.0	L50	-U-	-U-	-U-
61	Sandberg, Henry	505	30659798	FSTHE	4	0.0	0.0	2.0	0.0	6.0	L30	-U-	-U-	-U-

Gateway Chess League 2023-2024 Yearbook
Gateway Team Tournament

Team Section - Wall Chart - Teams

Name/ID	Group/Team	Rate	Rnd 1	Rnd 2	Rnd 3	Rnd 4
1. BELLEVILLE WEST HS 10	12 BEWEH	1304	W10,26.0 1.0	B6,30.0 2.0	W4,24.0 3.0	B3,23.5 4.0
2. BLESSED SACRAMENT 50	5 BLSAM	1067	B11,12.0 0.0	W13,10.0 0.0	B17,19.0 1.0	W7,15.0 1.5
3. BELLEVILLE EAST HS 10	12 BEEAH	898	W12,19.0 1.0	B15,30.0 2.0	W5,26.0 3.0	W1,6.5 3.0
4. VIANNEY HS 10	12 VIANH	842	B13,30.0 1.0	W9,23.0 2.0	B1,6.0 2.0	W11,19.0 3.0
5. PARKWAY WEST MS 40	6 PYWEM	776	W14,30.0 1.0	B8,24.0 2.0	B3,4.0 2.0	W12,17.0 3.0
6. FORSYTH ES 40	6 FSTHE	716	BYE 1.0	W1,0.0 1.0	B11,21.0 2.0	W13,25.0 3.0
7. JACKSON HS 11	12 JACKH	711	W15,13.0 0.0	B14,19.0 1.0	W10,6.0 1.0	B2,15.0 1.5
8. BELLEVILLE EAST HS 11	12 BEEAH	624	B18,22.0 1.0	W5,6.0 1.0	B12,2.0 1.0	W15,17.0 2.0
9. JACKSON HS 10	12 JACKH	576	W17,30.0 1.0	B4,7.0 1.0	W15,30.0 2.0	B10,21.0 3.0
10. MT VERNON HS 10	12 MTVEH	562	B1,4.0 0.0	W17,24.0 1.0	B7,24.0 2.0	W9,9.0 2.0
11. CROSSROADS HS 10	12 CRRSH	555	W2,18.0 1.0	B16,30.0 2.0	W6,9.0 2.0	B4,11.0 2.0
12. BELLEVILLE WEST HS 11	12 BEWEH	542	B3,11.0 0.0	W18,30.0 1.0	W8,28.0 2.0	B5,13.0 2.0
13. MERAMEC ES 50	5 MMECE	500	W4,0.0 0.0	B2,20.0 1.0	W16,22.0 2.0	B6,5.0 2.0
14. NEW CITY ES 40	6 NEWCE	485	B5,0.0 0.0	W7,11.0 0.0	B18,26.0 1.0	W16,5.0 1.0
15. MAPLEWOOD ES 50	5 MWRHE	447	B7,17.0 1.0	W3,0.0 1.0	B9,0.0 1.0	B8,13.0 1.0
16. MAPLEWOOD ES 40	6 MWRHE	234	HALF 0.5	W11,0.0 0.5	B13,8.0 0.5	B14,21.0 1.5
17. BELLEVILLE EAST HS 12	12 BEEAH	226	B9,0.0 0.0	B10,6.0 0.0	W2,11.0 0.0	W18,27.5 1.0
18. MAPLEWOOD ES 60	3 MWRHE	6	W8,8.0 0.0	B12,0.0 0.0	W14,0.0 0.0	B17,2.5 0.0

Gateway Chess League 2023-2024 Yearbook
Gateway Team Tournament

Team Section - Wall Chart - Individuals (Boards)

Name/ID	Group/Team	Rate	Rnd 1	Rnd 2	Rnd 3	Rnd 4
1. BELLEVILLE WEST HS 10(1304)						
1. Andrew Elliot 30797640	12 1513	P 46	P 26	P 16	P 11	
	Board 1	0.5	1.5	2.5	3.5	
2. Jacob Rasmussen 16417741	12 1451	P 47	P 27	P 17	P 12	
	Board 2	1.0	2.0	3.0	3.5	
3. Ray J Hong 30832850	12 1324	P 48	P 28	P 18	P 13	
	Board 3	1.0	2.0	2.0	2.5	
4. Bryce Kurfman 30796204	12 1239	P 49	P 29	P 19	P 14	
	Board 4	1.0	2.0	3.0	4.0	
5. Griffin Guinn 30891055	12 994	P 50	P 30	P 20	P 15	
	Board 5	1.0	2.0	3.0	4.0	
2. BLESSED SACRAMENT 50(1067)						
6. Henry Sondag 31026867	5 1067	P 51	P 61	P 80	P 31	
	Board 1	1.0	2.0	3.0	4.0	
7. Henry Hoepker 31646439	4 nnnn	P 52	P 62	P 81	P 32	
	Board 2	0.0	0.0	1.0	2.0	
8. Caroline Sustar 31645466	4 nnnn	P 53	P 63	P 82	P 33	
	Board 3	0.0	0.0	0.0	0.0	
9. Elliot Cohagan 31646684	4 nnnn	P 54	P 64	P 83	P 34	
	Board 4	0.0	0.0	0.0	0.0	
10. William Sondag 31647063	2 nnnn	P 55	P 65	P 84	P 35	
	Board 5	1.0	1.5	2.5	2.5	
3. BELLEVILLE EAST HS 10(898)						
11. Kamden D Hearn 30832815	10 928	P 56	P 71	P 21	P 1	
	Board 1	0.5	1.5	2.0	2.0	
12. Jaxson Kelly 31518249	9 972	P 57	P 72	P 22	P 2	
	Board 2	0.0	1.0	2.0	2.5	
13. Jayce Petersen 31518199	9 973	P 58	P 73	P 23	P 3	
	Board 3	1.0	2.0	3.0	3.5	
14. Max Ziegler 31518050	12 721	P 59	P 74	P 24	P 4	
	Board 4	1.0	2.0	3.0	3.0	
15. L C Petersen 31654650	10 nnnn	P 60	P 75	P 25	P 5	
	Board 5	1.0	2.0	3.0	3.0	
4. VIANNEY HS 10(842)						
16. Joseph Nesselhauf 30793681	11 996	P 61	P 41	P 1	P 51	
	Board 1	1.0	2.0	2.0	2.5	
17. Dominic Khaul 31492308	9 995	P 62	P 42	P 2	P 52	
	Board 2	1.0	1.0	1.0	1.0	
18. Ivan Peregrino-Armas 30471412	11 734	P 63	P 43	P 3	P 53	
	Board 3	1.0	2.0	3.0	4.0	
19. Khai Khai 31492295	11 920	P 64	P 44	P 4	P 54	
	Board 4	1.0	2.0	2.0	3.0	
20. Andrew Tate 30830494	10 565	P 65	P 45	P 5	P 55	
	Board 5	1.0	2.0	2.0	3.0	
5. PARKWAY WEST MS 40(776)						
21. Nishanth Mohan Kumar 30598414	6 1069	P 66	P 36	P 11	P 56	
	Board 1	1.0	2.0	2.5	2.5	
22. Aryanash Tripathy 30228271	6 1034	P 67	P 37	P 12	P 57	
	Board 2	1.0	2.0	2.0	3.0	
23. Noah Lam 31093096	6 835	P 68	P 38	P 13	P 58	
	Board 3	1.0	1.0	1.0	2.0	
24. William Koehl 30947922	6 474	P 69	P 39	P 14	P 59	
	Board 4	1.0	2.0	2.0	2.0	

Gateway Chess League 2023-2024 Yearbook

Gateway Team Tournament

25. Aditya Subramanian 6 | 472 | P 70 | P 40 | P 15 | P 60 |
 31503578 Board 5 | | 1.0 | 2.0 | 2.0 | 3.0 |

6. FORSYTH ES 40 (716)

26. Ketan Anand 6 | 1012 | BYE | P 1 | P 51 | P 61 |
 17092994 Board 1 | | 1.0 | 1.0 | 2.0 | 3.0 |

27. Marcus Silva 4 | 986 | BYE | P 2 | P 52 | P 62 |
 30564815 Board 2 | | 1.0 | 1.0 | 1.0 | 2.0 |

28. Niels Farahat 4 | 773 | BYE | P 3 | P 53 | P 63 |
 30691085 Board 3 | | 1.0 | 1.0 | 2.0 | 3.0 |

29. Henry Sandberg 4 | 505 | BYE | P 4 | P 54 | P 64 |
 30659798 Board 4 | | 1.0 | 1.0 | 2.0 | 2.0 |

30. Teddy Mazur 1 | 306 | BYE | P 5 | P 55 | P 65 |
 31471910 Board 5 | | 1.0 | 1.0 | 1.5 | 2.5 |

7. JACKSON HS 11 (711)

31. Landon Alenthal 12 | 711 | P 71 | P 66 | P 46 | P 6 |
 30917948 Board 1 | | 0.5 | 1.5 | 1.5 | 1.5 |

32. Owen A Coffee 9 | nnnn | P 72 | P 67 | P 47 | P 7 |
 31655260 Board 2 | | 0.0 | 1.0 | 1.0 | 1.0 |

33. Eliasd D Fann 9 | nnnn | P 73 | P 68 | P 48 | P 8 |
 31655310 Board 3 | | 0.0 | 0.0 | 1.0 | 2.0 |

34. Dawson C Miller 10 | nnnn | P 74 | P 69 | P 49 | P 9 |
 31655220 Board 4 | | 1.0 | 1.0 | 1.0 | 2.0 |

35. Gabriel W Tanner 9 | nnnn | P 75 | P 70 | P 50 | P 10 |
 31655218 Board 5 | | 1.0 | 2.0 | 2.0 | 3.0 |

8. BELLEVILLE EAST HS 11 (624)

36. Kaden Kraemer 11 | 679 | P 85 | P 21 | P 56 | P 71 |
 30917682 Board 1 | | 0.0 | 0.0 | 0.0 | 1.0 |

37. Aiden Little 9 | 799 | P 86 | P 22 | P 57 | P 72 |
 31518227 Board 2 | | 1.0 | 1.0 | 1.0 | 1.0 |

38. Isaiah Reed 12 | 597 | P 87 | P 23 | P 58 | P 73 |
 30917866 Board 3 | | 1.0 | 2.0 | 2.0 | 2.0 |

39. Ethan Sheldon 10 | 597 | P 88 | P 24 | P 59 | P 74 |
 31518270 Board 4 | | 1.0 | 1.0 | 1.0 | 2.0 |

40. Joshua O'Dell 11 | 450 | BYE | P 25 | P 60 | P 75 |
 16431833 Board 5 | | 1.0 | 1.0 | 1.5 | 2.5 |

9. JACKSON HS 10 (576)

41. Owen Boss 10 | 576 | P 80 | P 16 | P 71 | P 46 |
 16090782 Board 1 | | 1.0 | 1.0 | 2.0 | 2.5 |

42. Bryce C Williams 12 | nnnn | P 81 | P 17 | P 72 | P 47 |
 31655239 Board 2 | | 1.0 | 2.0 | 3.0 | 4.0 |

43. Thomas J Hays 11 | nnnn | P 82 | P 18 | P 73 | P 48 |
 31655253 Board 3 | | 1.0 | 1.0 | 2.0 | 3.0 |

44. Gavin D Moyar 10 | nnnn | P 83 | P 19 | P 74 | P 49 |
 31655288 Board 4 | | 1.0 | 1.0 | 2.0 | 2.0 |

45. Seth T Mirly 9 | nnnn | P 84 | P 20 | P 75 | P 50 |
 31655195 Board 5 | | 1.0 | 1.0 | 2.0 | 3.0 |

10. MT VERNON HS 10 (562)

46. Elijah N Harris 11 | 834 | P 1 | P 80 | P 31 | P 41 |
 30797799 Board 1 | | 0.5 | 1.5 | 2.5 | 3.0 |

47. Klayton Simmons 12 | 578 | P 2 | P 81 | P 32 | P 42 |
 30797761 Board 2 | | 0.0 | 1.0 | 2.0 | 2.0 |

48. Haydn McMahon 10 | 463 | P 3 | P 82 | P 33 | P 43 |
 30797714 Board 3 | | 0.0 | 0.0 | 0.0 | 0.0 |

49. Camdin Simpson 9 | 468 | P 4 | P 83 | P 34 | P 44 |
 31519126 Board 4 | | 0.0 | 1.0 | 2.0 | 3.0 |

50. Brycen Fox 9 | 469 | P 5 | P 84 | P 35 | P 45 |
 31519007 Board 5 | | 0.0 | 1.0 | 2.0 | 2.0 |

Gateway Chess League 2023-2024 Yearbook

Gateway Team Tournament

11. CROSSROADS HS 10(555)

51. Ronak Mohanty 15585402	12	952	P 6	P 76	P 26	P 16
Board 1			0.0	1.0	1.0	1.5
52. Joshua L Vaughan 30471103	11	849	P 7	P 77	P 27	P 17
Board 2			1.0	2.0	3.0	4.0
53. Nasser A Williams 31518570	9	410	P 8	P 78	P 28	P 18
Board 3			1.0	2.0	2.0	2.0
54. Alex Babusis 30495665	10	463	P 9	P 79	P 29	P 19
Board 4			1.0	2.0	2.0	2.0
55. Jay Oliver 31591632	10	101	P 10	BYE	P 30	P 20
Board 5			0.0	1.0	1.5	1.5

12. BELLEVILLE WEST HS 11(542)

56. Thomas Frame 30917907	10	761	P 11	P 85	P 36	P 21
Board 1			0.5	1.5	2.5	3.5
57. Tyler Stern 15918715	12	731	P 12	P 86	P 37	P 22
Board 2			1.0	2.0	3.0	3.0
58. Mohamad Hamzeh 30891096	11	641	P 13	P 87	P 38	P 23
Board 3			0.0	1.0	2.0	2.0
59. Joel E Kurfman 31554105	9	480	P 14	P 88	P 39	P 24
Board 4			0.0	1.0	2.0	3.0
60. Evan Wheeler 31591746	9	101	P 15	BYE	P 40	P 25
Board 5			0.0	1.0	1.5	1.5

13. MERAMEC ES 50(500)

61. Charlotte Wang 30018604	3	688	P 16	P 6	P 76	P 26
Board 1			0.0	0.0	0.0	0.0
62. Sidney Corson 31246519	5	659	P 17	P 7	P 77	P 27
Board 2			0.0	1.0	2.0	2.0
63. Nikhil J Mukherji 31197557	5	487	P 18	P 8	P 78	P 28
Board 3			0.0	1.0	2.0	2.0
64. Bryce E Corson 31467976	3	380	P 19	P 9	P 79	P 29
Board 4			0.0	1.0	2.0	3.0
65. Lara D Mukherji 31197562	3	287	P 20	P 10	BYE	P 30
Board 5			0.0	0.5	1.5	1.5

14. NEW CITY ES 40(485)

66. Sam Bernstein 30769178	4	648	P 21	P 31	P 85	P 76
Board 1			0.0	0.0	1.0	1.0
67. William DeBord 30917460	3	583	P 22	P 32	P 86	P 77
Board 2			0.0	0.0	1.0	1.0
68. Jaxen Barnes 16507736	6	451	P 23	P 33	P 87	P 78
Board 3			0.0	1.0	2.0	2.0
69. Mia Moyano 30769683	4	453	P 24	P 34	P 88	P 79
Board 4			0.0	1.0	2.0	3.0
70. Theodore R Johnson 31553465	3	290	P 25	P 35	---	---
Board 5			0.0	0.0	0.0	0.0

15. MAPLEWOOD ES 50(447)

71. Ibai Minaya-Lemonds 30033467	4	920	P 31	P 11	P 41	P 36
Board 1			0.5	0.5	0.5	0.5
72. Violeta Minaya-Lemonds 30055016	5	544	P 32	P 12	P 42	P 37
Board 2			1.0	1.0	1.0	2.0
73. Oliver Rubin 31093224	4	294	P 33	P 13	P 43	P 38
Board 3			1.0	1.0	1.0	2.0
74. Maximus Zehnder 30891145	5	262	P 34	P 14	P 44	P 39
Board 4			0.0	0.0	0.0	0.0
75. Thurston McBurnett 30797900	5	216	P 35	P 15	P 45	P 40
Board 5			0.0	0.0	0.0	0.0

Gateway Chess League 2023-2024 Yearbook Gateway Team Tournament

16. MAPLEWOOD ES 40 (234)

76. Gabriel Katon 30769577	6 651 HALF P 51 P 61 P 66
Board 1	0.5 0.5 1.5 2.5
77. Bryce Esbeck 30769425	6 465 HALF P 52 P 62 P 67
Board 2	0.5 0.5 0.5 1.5
78. Gustav Bolin 30769216	6 423 HALF P 53 P 63 P 68
Board 3	0.5 0.5 0.5 1.5
79. Teddy Breihan 31481665	5 316 HALF P 54 P 64 P 69
Board 4	0.5 0.5 0.5 0.5

17. BELLEVILLE EAST HS 12 (226)

80. Jackson Crane 31519450	11 277 P 41 P 46 P 6 P 85
Board 1	0.0 0.0 0.0 1.0
81. Sarah E Kraemer 31554019	9 359 P 42 P 47 P 7 P 86
Board 2	0.0 0.0 0.0 1.0
82. Tucker Martin 31654684	9 nnnn P 43 P 48 P 8 P 87
Board 3	0.0 1.0 2.0 3.0
83. Tucker Downen 31591477	10 169 P 44 P 49 P 9 P 88
Board 4	0.0 0.0 1.0 1.5
84. Emma Rutledge 31519592	11 101 P 45 P 50 P 10 BYE
Board 5	0.0 0.0 0.0 1.0

18. MAPLEWOOD ES 60 (6)

85. Calvin Bollinger 30952232	3 480 P 36 P 56 P 66 P 80
Board 1	1.0 1.0 1.0 1.0
86. James Wolf 31553424	3 118 P 37 P 57 P 67 P 81
Board 2	0.0 0.0 0.0 0.0
87. Connor Wolf 31553417	3 209 P 38 P 58 P 68 P 82
Board 3	0.0 0.0 0.0 0.0
88. Liam Hardin 31481650	3 113 P 39 P 59 P 69 P 83
Board 4	0.0 0.0 0.0 0.5

Gateway Chess League 2023-2024 Yearbook
Gateway Team Tournament

Individual Section – Wall Chart

Name/ID	Group/Team	Rate	Rnd 1	Rnd 2	Rnd 3	Rnd 4
1. Abishek Aravinda 17041872	9 PWSOH	1390	B 17 1.0	W 8 2.0	B 6 2.5	W 55 3.5
2. Sanel Brka 31093368	11 MEHLH	1265	W 18 1.0	B 7 2.0	W 33 3.0	B 5 4.0
3. Asha Silva 16500650	7 THJFH	1218	B 19 1.0	W 12 2.0	B 45 3.0	W 4 4.0
4. Amy Gorislavsky 16224647	7 PYWEM	1207	W 20 1.0	B 9 2.0	W 58 3.0	B 3 3.0
5. Aryan Bezawada 30691059	5 CFLDE	1204	B 21 1.0	W 29 2.0	B 56 3.0	W 2 3.0
6. Varun R Wallajabad 16179394	11 FZWEH	1120	W 22 1.0	B 15 2.0	W 1 2.5	B 8 3.5
7. Krish M Ladi 30321819	5 PEGSE	1110	B 23 1.0	W 2 1.0	W 35 2.0	B 24 3.0
8. Saksham Malhotra 30196471	9 PWWEH	1104	W 24 1.0	B 1 1.0	W 38 2.0	W 6 2.0
9. Leeya Bledsoe 16508071	10 PWSOH	1015	B 25 1.0	W 4 1.0	B 39 2.0	W 57 3.0
10. Ketan Anand 17092994	6 FSTHE	1012	W 26 0.0	---	---	---
11. Marcus Silva 30564815	4 FSTHE	986	B 27 1.0	---	---	---
12. Akshaj Prathi 31198206	5 HNRYE	932	W 28 1.0	B 3 1.0	W 42 2.0	B 33 3.0
13. Rishik Mohanty 31383713	6 SHVYE	932	B 29 0.0	B 30 0.5	W 32 1.5	W 48 2.5
14. Jonathan Kwong 16908217	6 PYSWM	924	W 30 0.0	B 33 0.0	W 37 1.0	B 44 2.0
15. Gabriel S Boyd 16179503	8 SELVM	922	B 31 1.0	W 6 1.0	B 43 2.0	W 29 2.5
16. Hari Nallapaneni 31325478	4 RSMNE	904	W 33 0.0	B 35 1.0	W 44 2.0	B 45 3.0
17. Alice Chang 17206024	6 LDUEM	894	W 1 0.0	B 42 1.0	W 47 2.0	B 58 3.0
18. Siddharth Dasari 17068135	8 PYSWM	883	B 2 0.0	W 39 1.0	B 48 1.0	B 30 1.5
19. Grant Falk 16649036	10 MICDH	874	W 3 0.0	B 44 1.0	W 51 2.0	B 25 3.0
20. Weston Holekamp 16813561	10 PWCEH	848	B 4 0.0	W 45 0.0	B 41 1.0	W 43 2.0
21. Mannan Ahuja 17207535	4 MICDH	808	W 5 0.0	B 51 1.0	W 50 2.0	B 56 3.0
22. Timmy Gill 31106227	8 SELVM	784	B 6 0.0	W 48 1.0	B 57 1.0	W 50 2.0
23. Niels Farahat 30691085	4 FSTHE	773	W 7 0.0	---	---	---
24. Harjas Singh 30885306	4 WLDHE	712	B 8 0.0	W 57 1.0	B 60 2.0	W 7 2.0
25. Hithesh Manojkumar 30495904	3 OFEME	674	W 9 0.0	B 54 1.0	W 52 2.0	W 19 2.0
26. Gabriel Katon 30769577	6 MWRHE	651	B 10 1.0	---	---	---
27. Hasini Nallapaneni 31326234	5 RSMNE	637	W 11 0.0	B 58 0.0	W 49 1.0	B 47 2.0
28. Ryan Neumayr 31553896	5 COMME	590	B 12 0.0	W 56 0.0	B 61 0.5	---
29. Nguyen Vuong 31207502	6 WYDNM	575	W 13 1.0	B 5 1.0	W 54 2.0	B 15 2.5

Gateway Chess League 2023-2024 Yearbook

Gateway Team Tournament

30. Arav Aravinda 31122477	4 571 B 14 W 13 B 55 W 18
	WNHWE 1.0 1.5 1.5 2.0
31. Khoi Vuong 31212617	4 566 W 15 B 55 W 59 B 51
	GLRGE 0.0 0.0 1.0 1.5
32. Nikolai McKinney 30205378	4 529 --- HALF B 13 W 49
	GNTSE 0.0 0.5 0.5 1.5
33. Dominic Rodriguez 31354318	8 517 B 16 W 14 B 2 W 12
	OFCHM 1.0 2.0 2.0 2.0
34. Henry Sandberg 30659798	4 505 B 48 --- --- ---
	FSTHE 0.0 0.0 0.0 0.0
35. Gautam Dasari 30891150	4 496 W 49 W 16 B 7 B 52
	OAKBE 1.0 1.0 1.0 2.0
36. Bryce Esbeck 30769425	6 465 B 50 --- --- ---
	MWRHE 1.0 1.0 1.0 1.0
37. Calder Gross 31470443	5 442 W 51 B 50 B 14 ---
	COMME 0.0 0.0 0.0 0.0
38. Eli A Warford 31554138	4 441 B 57 W 53 B 8 W 60
	JEFFE 0.0 1.0 1.0 2.0
39. Colton Clark 31518919	9 432 W 52 B 18 W 9 B 54
	MTVEH 1.0 1.0 1.0 2.0
40. Gustav Bolin 30769216	6 423 B 53 --- --- ---
	MWRHE 1.0 1.0 1.0 1.0
41. Emma Song 31518494	2 408 W 58 B 52 W 20 B 59
	MICDH 0.0 0.0 0.0 1.0
42. Zaib Bhutto 30760199	5 406 B 61 W 17 B 12 W 53
	COMME 1.0 1.0 1.0 2.0
43. Pierre Ford 31591503	10 384 W 54 B 59 W 15 B 20
	BEWEH 0.0 1.0 1.0 1.0
44. Kerim Besic 31518855	6 362 B 60 W 19 B 16 W 14
	BKLEM 1.0 1.0 1.0 1.0
45. Angelo Lancia 31515131	9 349 W 59 B 20 W 3 W 16
	VIANH 1.0 2.0 2.0 2.0
46. Teddy Mazur 31471910	1 306 W 55 --- --- ---
	FSTHE 0.5 0.5 0.5 0.5
47. Cooper Mayes 31553901	5 300 B 56 W 61 B 17 W 27
	GNTSE 0.0 1.0 1.0 1.0
48. Graham Potts 31146678	10 269 W 34 B 22 W 18 B 13
	VIANH 1.0 1.0 2.0 2.0
49. Walter R McCowan 30769634	6 247 B 35 W 60 B 27 B 32
	NEWCE 0.0 0.0 0.0 0.0
50. Ari Kipnis 31481606	5 233 W 36 W 37 B 21 B 22
	NEWCE 0.0 1.0 1.0 1.0
51. Raymond Joy 31518974	9 150 B 37 W 21 B 19 W 31
	MTVEH 1.0 1.0 1.0 1.5
52. Amanda Ase 31554127	4 130 B 39 W 41 B 25 W 35
	JEFFE 0.0 1.0 1.0 1.0
53. Harini Nallapaneni 31326247	K 105 W 40 B 38 BYE B 42
	RSMNE 0.0 0.0 1.0 1.0
54. Layne A Bergmark 31655337	10 nnnn B 43 W 25 B 29 W 39
	JACKH 1.0 1.0 1.0 1.0
55. Rylan Cravens 31579392	7 nnnn B 46 W 31 W 30 B 1
	ROMEM 0.5 1.5 2.5 2.5
56. Aiden Hubbard 31614452	7 nnnn W 47 B 28 W 5 W 21
	1.0 2.0 2.0 2.0
57. Roman E Polk 31655345	10 nnnn W 38 B 24 W 22 B 9
	JACKH 1.0 1.0 2.0 2.0
58. Cory Robbins 31654501	9 nnnn B 41 W 27 B 4 W 17
	HILNH 1.0 2.0 2.0 2.0
59. Roberts A J 31655299	9 nnnn B 45 W 43 B 31 W 41
	JACKH 0.0 0.0 0.0 0.0
60. Rylan Rode 31654580	9 nnnn W 44 B 49 W 24 B 38
	HILNH 0.0 1.0 1.0 1.0

Gateway Chess League 2023-2024 Yearbook
Gateway Team Tournament

61. Koshin Sinha	3	nnnn	W 42	B 47	W 28	---
31654532	NEWCE		0.0	0.0	0.5	0.5

Gateway Chess League 2023-2024 Yearbook
Gateway Team Tournament

Grand Prix Scores												
Section - Team												
Num	Player Name	USCF ID	Grade	Team	Pre Rating	Post Rating	Round 1	Round 2	Round 3	Round 4	Raw Points	Points
1	Bryce C Williams	31655239	12	JACKH	Unr.	1341	1143 W 75	1769 W 67	1452 W 42	1409 W 45	5773	8660
2	Bryce Kurfman	30796204	12	BEWEH	1239	1250	1358 W 24	1413 W 44	1714 W 13	1572 W 18	6057	9086
3	Henry Sondag	31026867	5	BLSAM	1142	1161	1739 W 59	1447 W 80	1179 W 74	1530 W 60	5895	8843
4	Griffin Guinn	30891055	12	BEWEH	994	1013	1289 W 51	1118 W 37	1418 W 20	1572 W 19	5397	8096
5	Joshua L Vaughan	30471103	11	CRRDH	849	996	1408 W 46	1284 W 61	1764 W 38	1769 W 67	6225	9338
6	Ivan Peregrino-Armas	30471412	11	VIANH	734	926	1303 W 50	1607 W 16	2072 W 29	1251 W 54	6233	9350
7	Andrew Elliot	30797640	12	BEWEH	1513	1501	1292 D 14	1874 W 11	1802 W 31	1750 W 39	6718	10077
8	Jacob Rasmussen	16417741	12	BEWEH	1451	1438	1409 W 45	1764 W 38	1769 W 67	1393 D 32	6335	9503
9	Jayce Petersen	31518199	9	BEEAH	973	1040	1450 W 43	1248 W 55	1597 W 40	1672 D 29	5967	8951
10	Thomas Frame	30917907	10	BEWEH	761	917	1350 D 39	1264 W 72	1454 W 69	1838 W 30	5906	8859
11	Ketan Anand	17092994	6	FSTHE	1056	1074	901 B	1501 L 7	1739 W 59	1447 W 80	5588	8382
12	Aryansh Tripathy	30228271	6	PYWEM	952	957	1296 W 71	1439 W 70	993 L 32	1617 W 15	5345	8018
13	Khai Khai	31492295	11	VIANH	920	914	1314 W 27	1268 W 52	1250 L 2	1260 W 53	5092	7638
14	Elijah N Harris	30797799	11	MTVEH	834	892	1901 D 7	1179 W 74	1530 W 60	1107 D 34	5717	8576
15	Tyler Stern	15918715	12	BEWEH	731	817	1793 W 32	908 W 86	1439 W 70	957 L 12	5097	7646
16	Thomas J Hays	31655253	11	JACKH	Unr.	807	1391 W 22	926 L 6	1248 W 55	1193 W 81	4758	7137
17	Niels Farahat	30691085	4	FSTHE	773	789	901 B	1272 L 29	1251 W 54	1303 W 50	4727	7091
18	Max Ziegler	31518050	12	BEEAH	721	772	1397 W 21	1000 W 83	1386 W 47	1250 L 2	5033	7550
19	L C Petersen	31654650	10	BEEAH	Unr.	772	957 W 65	989 W 85	1325 W 26	1013 L 4	4284	6426
20	Andrew Tate	30830494	10	VIANH	565	618	1056 W 63	1376 W 23	1013 L 4	918 W 66	4363	6545
21	Joel E Kurfman	31554105	9	BEWEH	480	597	772 L 18	916 W 79	1325 W 49	1386 W 47	4399	6599
22	Tucker Martin	31654684	9	BEEAH	Unr.	591	807 L 16	1193 W 81	901 W 87	990 W 84	3891	5837
23	Seth T Mirly	31655195	9	JACKH	Unr.	576	902 W 76	618 L 20	989 W 85	1289 W 51	3798	5697
24	Camdin Simpson	31519126	9	MTVEH	468	558	1250 L 2	987 W 64	1158 W 58	1268 W 52	4663	6995
25	Gabriel W Tanner	31655218	9	JACKH	Unr.	535	989 W 85	1054 W 82	489 L 51	1157 W 36	3689	5534
26	Aditya Subramanian	31503578	6	PYWEM	478	525	1054 W 82	1213 W 35	772 L 19	957 W 65	3996	5994
27	Bryce E Corson	31467976	3	MMECE	380	514	914 L 13	901 W 88	1061 W 78	1413 W 44	4289	6434
28	Mia Moyano	30769683	4	NEWCE	453	474	586 L 47	1158 W 58	916 W 79	1061 W 78	3721	5582
29	Ray J Hong	30832850	12	BEWEH	1324	1272	1193 W 81	1589 W 17	926 L 6	1440 D 9	5148	7722

Gateway Chess League 2023-2024 Yearbook Gateway Team Tournament

30	Nishanth Mohan Kumar	30598414	6	PYWEM	1073	1038	1487 W 68	1454 W 69	1350 D 39	917 L 10	5208	7812
31	Joseph Nesselhauf	30793681	11	VIANH	996	1002	1447 W 80	1507 W 34	1501 L 7	1339 D 59	5794	8691
32	Jaxson Kelly	31518249	9	BEEAH	972	993	817 L 15	1452 W 42	1757 W 12	1838 D 8	5864	8796
33	Gabriel Katon	30769577	6	MWRHE	651	736	501 H	939 L 59	1447 W 80	1487 W 68	4374	6561
34	Owen Boss	16090782	10	JACKH	576	707	1179 W 74	1002 L 31	1604 W 77	1292 D 14	5077	7616
35	Joshua O'Dell	16431833	11	BEEAH	450	413	901 B	525 L 26	557 D 65	989 W 85	2972	4458
36	William Sondag	31647063	2	BLSAM	Unr.	357	918 W 66	656 D 63	902 W 76	535 L 25	3011	4517
37	Teddy Mazur	31471910	1	FSTHE	306	318	901 B	1013 L 4	518 D 66	1056 W 63	3488	5232
38	Marcus Silva	30564815	4	FSTHE	985	964	901 B	1438 L 8	996 L 5	1478 W 41	4813	7220
39	Kamden D Hearn	30832815	10	BEEAH	928	950	1317 D 10	1604 W 77	1438 D 30	1501 L 7	5860	8790
40	Noah Lam	31093096	6	PYWEM	835	797	1241 W 56	581 L 48	1040 L 9	1450 W 43	4312	6468
41	Sidney Corson	31246519	5	MMECE	659	678	969 L 67	1408 W 46	1284 W 61	964 L 38	4625	6938
42	Violeta Minaya-Lemonds	30055016	5	MWRHE	597	652	1191 W 73	993 L 32	1341 L 1	1439 W 70	4964	7446
43	Mohamad Hamzeh	30891096	11	BEWEH	641	650	1040 L 9	990 W 84	1381 W 48	797 L 40	4208	6312
44	Henry Sandberg	30659798	4	FSTHE	640	613	901 B	1250 L 2	1260 W 53	514 L 27	3925	5888
45	Klayton Simmons	30797761	12	MTVEH	578	609	1438 L 8	1143 W 75	1191 W 73	1341 L 1	5113	7670
46	Henry Hoepker	31646439	4	BLSAM	Unr.	608	996 L 5	678 L 41	1143 W 75	1191 W 73	4008	6012
47	William Koehl	30947922	6	PYWEM	581	586	1274 W 28	1325 W 49	772 L 18	597 L 21	3968	5952
48	Isaiah Reed	30917866	12	BEEAH	597	581	990 W 84	1597 W 40	650 L 43	448 L 55	3685	5528
49	Ethan Sheldon	31518270	10	BEEAH	597	525	916 W 79	586 L 47	597 L 21	1000 W 83	3099	4649
50	Nikhil J Mukherji	31197557	5	MMECE	487	503	926 L 6	901 W 87	1202 W 62	789 L 17	3818	5727
51	Brycen Fox	31519007	9	MTVEH	469	489	1013 L 4	902 W 76	1335 W 25	576 L 23	3826	5739
52	Gavin D Moyar	31655288	10	JACKH	Unr.	468	987 W 64	914 L 13	1000 W 83	558 L 24	3459	5189
53	Alex Babusis	30495665	10	CRRDH	463	460	901 W 88	1061 W 78	613 L 44	914 L 13	3489	5234
54	Nasser A Williams	31518570	9	CRRDH	409	451	901 W 87	1202 W 62	789 L 17	926 L 6	3818	5727
55	Oliver Rubin	31093224	4	MWRHE	294	448	1161 W 57	1040 L 9	807 L 16	1381 W 48	4389	6584
56	Jaxen Barnes	16507736	6	NEWCE	451	441	797 L 40	1161 W 57	990 W 84	402 L 62	3350	5025
57	Eliasd D Fann	31655310	9	JACKH	Unr.	361	448 L 55	441 L 56	1193 W 81	901 W 87	2983	4475
58	Dawson C Miller	31655220	10	JACKH	Unr.	358	1000 W 83	474 L 28	558 L 24	901 W 88	2933	4400
59	Ronak Mohanty	15585402	12	CRRDH	952	939	1161 L 3	1536 W 33	1074 L 11	1402 D 31	5173	7760
60	Landon Altenthal	30917948	12	JACKH	711	730	1204 D 77	1487 W 68	892 L 14	1161 L 3	4744	7116

Gateway Chess League 2023-2024 Yearbook Gateway Team Tournament

61	Bryce Esbeck	30769425	6	MWRHE	464	484	501 H	996 L 5	678 L 41	1296 W 71	3471	5207
62	Gustav Bolin	30769216	6	MWRHE	423	402	501 H	451 L 54	503 L 50	1241 W 56	2696	4044
63	Lara D Mukherji	31197562	3	MMECE	287	256	618 L 20	757 D 36	901 B	318 L 37	2594	3891
64	Tucker Downen	31591477	10	BEEAH	169	187	468 L 52	558 L 24	901 W 88	516 D 79	2443	3665
65	Evan Wheeler	31591746	9	BEWEH	101	157	772 L 19	901 B	813 D 35	525 L 26	3011	4517
66	Jay Oliver	31591632	10	CRRDH	101	118	357 L 36	901 B	718 D 37	618 L 20	2594	3891
67	Dominic Khaul	31492308	9	VIANH	995	969	1478 W 41	1341 L 1	1438 L 8	996 L 5	5253	7880
68	Sam Bernstein	30769178	4	NEWCE	742	687	1038 L 30	730 L 60	1264 W 72	736 L 33	3768	5652
69	Kaden Kraemer	30917682	11	BEEAH	679	654	464 L 72	1038 L 30	917 L 10	1604 W 77	4023	6035
70	Aiden Little	31518227	9	BEEAH	797	639	908 W 86	957 L 12	817 L 15	652 L 42	3334	5001
71	William DeBord	30917460	3	NEWCE	583	496	957 L 12	391 L 73	908 W 86	484 L 61	2740	4110
72	Calvin Bollinger	30952232	3	MWRHE	480	464	1454 W 69	917 L 10	687 L 68	379 L 74	3437	5156
73	Owen A Coffee	31655260	9	JACKH	Unr.	391	652 L 42	1296 W 71	609 L 45	608 L 46	3165	4748
74	Jackson Crane	31519450	11	BEEAH	277	379	707 L 34	892 L 14	1161 L 3	1264 W 72	4024	6036
75	Sarah E Kraemer	31554019	9	BEEAH	358	343	1341 L 1	609 L 45	608 L 46	908 W 86	3466	5199
76	Emma Rutledge	31519592	11	BEEAH	170	102	576 L 23	489 L 51	357 L 36	901 B	2323	3485
77	Ibai Minaya-Lemonds	30033467	4	MWRHE	927	804	1130 D 60	950 L 39	707 L 34	654 L 69	3441	5162
78	Teddy Breihan	31481665	5	MWRHE	316	261	501 H	460 L 53	514 L 27	474 L 28	1949	2924
79	Liam Hardin	31481650	3	MWRHE	113	116	525 L 49	597 L 21	474 L 28	587 D 64	2183	3275
80	Charlotte Wang	30018604	3	MMECE	688	647	1002 L 31	1161 L 3	736 L 33	1074 L 11	3973	5960
81	Haydn McMahon	30797714	10	MTVEH	463	393	1272 L 29	591 L 22	361 L 57	807 L 16	3031	4547
82	Theodore R Johnson	31553465	3	NEWCE	290	254	525 L 26	535 L 25	0 U	0 U	1060	1590
83	Maximus Zehnder	30891145	5	MWRHE	262	200	358 L 58	772 L 18	468 L 52	525 L 49	2123	3185
84	Connor Wolf	31553417	3	MWRHE	209	190	581 L 48	650 L 43	441 L 56	591 L 22	2263	3395
85	Thurston McBurnett	30797900	5	MWRHE	228	189	535 L 25	772 L 19	576 L 23	413 L 35	2296	3444
86	James Wolf	31553424	3	MWRHE	118	108	639 L 70	817 L 15	496 L 71	343 L 75	2295	3443
87	Caroline Sustar	31645466	4	BLSAM	Unr.	101	451 L 54	503 L 50	591 L 22	361 L 57	1906	2859
88	Elliot Cohagan	31646684	4	BLSAM	Unr.	101	460 L 53	514 L 27	187 L 64	358 L 58	1519	2279

Grand Prix Scores

Section - Individual

Num	Player Name	USCF ID	Grade	Team	Pre Rating	Post Rating	Round 1	Round 2	Round 3	Round 4	Raw Points	Points
-----	-------------	---------	-------	------	------------	-------------	---------	---------	---------	---------	------------	--------

Gateway Chess League 2023-2024 Yearbook Gateway Team Tournament

1	Sanel Brka	31093368	11	MEHLH	1265	1319	1658 W 36	1889 W 7	1501 W 27	2051 W 5	7099	10649
2	Asha Silva	16500650	7	THJFH	1218	1278	1686 W 11	1845 W 8	1249 W 34	2022 W 6	6802	10203
3	Abishek Aravinda	17041872	9	PWSOH	1413	1411	1690 W 10	1896 W 18	1603 D 4	1627 W 16	6816	10224
4	Varun R Wallajabad	16179394	11	FZWEH	1120	1203	1534 W 23	1706 W 14	1811 D 3	1896 W 18	6947	10421
5	Aryan Bezawada	30691059	5	CFLDE	1259	1251	1644 W 13	1514 W 17	1709 W 19	1319 L 1	6186	9279
6	Amy Gorislavsky	16224647	7	PYWEM	1223	1222	1598 W 21	1832 W 9	1531 W 24	1278 L 2	6239	9359
7	Krish M Ladi	30321819	5	PEGSE	1084	1089	1578 W 57	1319 L 1	1267 W 31	1522 W 25	5686	8529
8	Akshaj Prathi	31198206	5	HNRYE	1045	1045	1303 W 53	1278 L 2	1223 W 35	1501 W 27	5305	7958
9	Leeya Bledsoe	16508071	10	PWSOH	1030	1032	1437 W 28	1222 L 6	1259 W 32	1537 W 22	5455	8183
10	Alice Chang	17206024	6	LDUEM	868	890	1411 L 3	1223 W 35	1118 W 49	1531 W 24	5283	7925
11	Grant Falk	16649036	10	MICDH	874	886	1278 L 2	1213 W 44	1049 W 39	1437 W 28	4977	7466
12	Hari Nallapaneni	31325478	4	RSMNE	899	871	701 L 27	1267 W 31	1213 W 44	1249 W 34	4430	6645
13	Mannan Ahuja	17207535	4	MICDH	787	844	1251 L 5	1049 W 39	1118 W 48	1709 W 19	5127	7691
14	Gabriel S Boyd	16179503	8	SELMV	922	906	1327 W 38	1203 L 4	1124 W 47	1114 D 17	4768	7152
15	Rishik Mohanty	31383713	6	SHVYE	889	850	714 L 17	1119 D 26	1327 W 37	1272 W 30	4432	6648
16	Rylan Cravens	31579392	7	ROMEM	Unr.	827	757 D 54	1327 W 38	1519 W 26	1411 L 3	5014	7521
17	Nguyen Vuong	31207502	6	WYDNM	575	714	1650 W 15	1251 L 5	1146 W 46	1306 D 14	5353	8030
18	Saksham Malhotra	30196471	9	PWWEH	1115	1096	1522 W 25	1411 L 3	1251 W 33	1203 L 4	5387	8081
19	Aiden Hubbard	31614452	7	HOME1	Unr.	909	1118 W 49	1303 W 53	1251 L 5	844 L 13	4516	6774
20	Jonathan Kwong	16908217	6	PYSWM	906	831	719 L 26	701 L 27	1138 W 59	1213 W 44	3771	5657
21	Weston Holekamp	16813561	10	PWCEH	848	798	1222 L 6	449 L 34	1153 W 45	1124 W 47	3948	5922
22	Roman E Polk	31655345	10	JACKH	Unr.	737	1251 W 33	722 L 25	1534 W 23	1032 L 9	4539	6809
23	Timmy Gill	31106227	8	SELMV	754	734	1203 L 4	1272 W 30	737 L 22	1118 W 48	4330	6495
24	Cory Robbins	31654501	9	HILNH	Unr.	731	1153 W 45	1355 W 29	1222 L 6	890 L 10	4620	6930
25	Harjas Singh	30885306	4	WLDHE	698	722	1096 L 18	1537 W 22	1027 W 50	1089 L 7	4749	7124
26	Arav Aravinda	31122477	4	WNHWE	614	719	1631 W 20	1250 D 15	827 L 16	1258 D 36	4966	7449
27	Dominic Rodriguez	31354318	8	OFCHM	517	701	1671 W 12	1631 W 20	1319 L 1	1045 L 8	5666	8499
28	Hithesh Manojkumar	30495904	3	OFEME	643	637	1032 L 9	1146 W 46	973 W 51	886 L 11	4037	6056
29	Hasini Nallapaneni	31326234	5	RSMNE	555	555	970 L 40	731 L 24	975 W 60	1118 W 49	3794	5691
30	Graham Potts	31146678	10	VIANH	269	472	1361 W 58	734 L 23	1658 W 36	850 L 15	4603	6905
31	Gautam Dasari	30891150	4	OAKBE	453	467	975 W 60	871 L 12	1089 L 7	973 W 51	3908	5862

Gateway Chess League 2023-2024 Yearbook Gateway Team Tournament

32	Colton Clark	31518919	9	MTVEH	432	459	973 W 51	858 L 36	1032 L 9	1146 W 46	4009	6014
33	Eli A Warford	31554138	4	JEFFE	440	451	737 L 22	906 W 52	1096 L 18	1027 W 50	3766	5649
34	Angelo Lancia	31515131	9	VIANH	349	449	901 W 61	1598 W 21	1278 L 2	871 L 12	4648	6972
35	Zaib Bhutto	30760199	5	COMME	406	423	970 W 55	890 L 10	1045 L 8	906 W 52	3811	5717
36	Siddharth Dasari	17068135	8	PYSWM	922	858	1319 L 1	1259 W 32	472 L 30	1119 D 26	4169	6254
37	Nikolai McKinney	30205378	4	GNTSE	529	527	0 U	501 H	850 L 15	975 W 60	2326	3489
38	Khoi Vuong	31212617	4	GLRGE	566	527	906 L 14	827 L 16	901 W 61	649 D 39	3283	4925
39	Raymond Joy	31518974	9	MTVEH	149	249	1138 W 59	844 L 13	886 L 11	927 D 38	3795	5693
40	Marcus Silva	30564815	4	FSTHE	964	970	1355 W 29	0 U	0 U	0 U	1355	2033
41	Gabriel Katon	30769577	6	MWRHE	736	798	1823 W 56	0 U	0 U	0 U	1823	2735
42	Bryce Esbeck	30769425	6	MWRHE	484	508	1118 W 48	0 U	0 U	0 U	1118	1677
43	Gustav Bolin	30769216	6	MWRHE	402	415	906 W 52	0 U	0 U	0 U	906	1359
44	Kerim Besic	31518855	6	BKLEM	362	413	1027 W 50	886 L 11	871 L 12	831 L 20	3615	5423
45	Emma Song	31518494	2	MICDH	407	353	731 L 24	173 L 51	798 L 21	901 W 61	2603	3905
46	Layne A Bergmark	31655337	10	JACKH	Unr.	346	1124 W 47	637 L 28	714 L 17	459 L 32	2934	4401
47	Pierre Ford	31591503	10	BEWEH	384	324	346 L 46	901 W 61	906 L 14	798 L 21	2951	4427
48	Ari Kipnis	31481606	5	NEWCE	306	318	508 L 42	1138 W 59	844 L 13	734 L 23	3224	4836
49	Cooper Mayes	31553901	5	GNTSE	300	318	909 L 19	970 W 55	890 L 10	555 L 29	3324	4986
50	Rylan Rode	31654580	9	HILNH	Unr.	227	413 L 44	975 W 60	722 L 25	451 L 33	2561	3842
51	Amanda Ase	31554127	4	JEFFE	130	173	459 L 32	1153 W 45	637 L 28	467 L 31	2716	4074
52	Harini Nallapaneni	31326247	0	RSMNE	105	106	415 L 43	451 L 33	901 B	423 L 35	2190	3285
53	Ryan Neumayr	31553896	5	COMME	590	503	1045 L 8	909 L 19	570 D 55	0 U	2524	3786
54	Teddy Mazur	31471910	1	FSTHE	318	357	1227 D 16	0 U	0 U	0 U	1227	1841
55	Koshin Sinha	31654532	3	NEWCE	Unr.	170	423 L 35	318 L 49	903 D 53	0 U	1644	2466
56	Ketan Anand	17092994	6	FSTHE	1074	1023	798 L 41	0 U	0 U	0 U	798	1197
57	Niels Farahat	30691085	4	FSTHE	789	778	1089 L 7	0 U	0 U	0 U	1089	1634
58	Henry Sandberg	30659798	4	FSTHE	613	561	472 L 30	0 U	0 U	0 U	472	708
59	Calder Gross	31470443	5	COMME	442	338	249 L 39	318 L 48	831 L 20	0 U	1398	2097
60	Walter R McCowan	30769634	6	NEWCE	247	175	467 L 31	227 L 50	555 L 29	527 L 37	1776	2664
61	A J Roberts	31655299	9	JACKH	Unr.	101	449 L 34	324 L 47	527 L 38	353 L 45	1653	2480

Gateway Chess League 2023-2024 Yearbook
Chris Bollinger Memorial Tournament

2024 Chris Bollinger Memorial Tournament

The Chris Bollinger Memorial Tournament was held 1/27/2024 at Wydown MS.

The team score is the sum of the scores of the top four players on each team.

Prizes - Teams							
Plc	Code	Name (Players:Top 4 used)	Score	Solk	Cum	CumOp	Med
High School Division							
1	VIANH	VIANNEY HS, KIRKWOOD, MO (6)	9.0	35.0	26.0	87.0	17.5
2	PWSOH	PARKWAY SOUTH HS, MANCHESTER, M (3)	8.5	32.0	25.5	77.5	15.5
8th and Under Division							
1	SELVM	SELVIDGE MS, BALLWIN, MO (4)	9.5	37.5	27.0	96.5	17.0
2	CRVWM	CRESTVIEW MS, ELLISVILLE, MO (2)	6.5	14.0	14.5	35.5	8.0
6th and Under Division							
1	FSTHE	FORSYTH ES, ST. LOUIS, MO (5)	14.0	58.5	43.5	181.0	36.0
2	WYDNM	WYDOWN MS, ST. LOUIS, MO (4)	10.5	54.0	34.0	158.0	33.5
5th and Under Division							
1	MWRHE	MAPLEWOOD-RICHMOND HTS ES, MAPL (7)	13.0	49.5	38.0	152.0	30.5
2	GLRGE	GLENRIDGE ES, CLAYTON, MO (9)	11.0	41.0	30.0	110.5	25.5
3rd and Under Division							
1	COMME	COMMUNITY ES, LADUE, MO (4)	13.0	61.0	44.0	192.0	38.5
2	NEWCE	NEW CITY ES, ST. LOUIS, MO (3)	11.0	40.5	31.0	119.0	24.0

Prizes - Individual								
Place	Name/Team	Rate	Score	MMed	Solk	Cum	CumOp	Med
High School Section								
1	Callan S Sukanek (4,MAPLEWOOD-RICHMOND HTS HS, MAPLE)	1243	4.0	7.0	8.5	10.0	26.0	4.0
2	Sanel Brka (3,MEHLVILLE HS, ST LOUIS, MO)	1265	3.5	7.5	9.0	8.0	26.5	4.5
3	Kyle Collins-Redd (24,WILLOW SPRINGS HS, WILLOW SPRING)	623	3.5	7.0	8.0	8.0	18.5	4.5
4	Allen S Zheng (1,PARKWAY SOUTH HS, MANCHESTER, MO)	1424	3.0	10.0	13.0	9.0	31.0	6.0
5	Abishek Aravinda (2,PARKWAY SOUTH HS, MANCHESTER, MO)	1390	3.0	8.5	9.5	9.0	22.0	5.0
6	Varun R Wallajabad (7,FT. ZUMWALT WEST HS, O'FALLON, M)	1120	3.0	7.5	9.5	8.0	26.5	4.5
7	Joseph Nesselhauf (9,VIANNEY HS, KIRKWOOD, MO)	996	3.0	7.0	8.5	8.0	23.0	4.0
8	Christopher C Wilson (11,GRAND CENTER ARTS ACAD, ST LOUIS)	930	3.0	6.5	7.5	7.0	20.0	3.5
9	Christoher Pekarcik (19,FRANCIS HOWELL HS, ST CHARLES, M)	769	3.0	6.0	6.5	6.0	18.0	3.0
10	Isaac Miller (18,WILLOW SPRINGS HS, WILLOW SPRING)	784	3.0	4.5	5.0	6.0	15.0	2.5
8th and Under Section								
1	Asha Silva (2,THOMAS JEFFERSON SCHOOL, ST LOUI)	1218	4.0	8.5	10.5	10.0	28.0	5.5
2	Devanshi Chowdada (1,CRESTVIEW MS, ELLISVILLE, MO)	1476	4.0	7.0	7.0	9.0	18.0	4.0
3	Gabriel S Boyd (8,SELVIDGE MS, BALLWIN, MO)	922	3.0	8.5	9.5	9.0	24.5	4.5
4	Keshav Pallavur (6,PARKWAY WEST MS, CHESTERFIELD, M)	945	3.0	8.5	9.0	8.0	23.5	4.5
5	Saketh Akshinthala (4,SELVIDGE MS, BALLWIN, MO)	1076	3.0	7.5	9.5	8.0	22.0	4.0
6	Amy Gorislavsky (3,PARKWAY WEST MS, CHESTERFIELD, M)	1207	3.0	7.5	8.5	9.0	23.0	4.0
7	Jonathan Kwong (7,PARKWAY SOUTHWEST MS, MANCHESTER)	924	3.0	7.0	7.5	8.0	22.0	4.0
6th and Under Section								
1	Niels Farahat (9,FORSYTH ES, ST. LOUIS, MO)	773	4.5	14.5	17.5	13.5	53.0	10.5
2	Tejas R Kota (4,BARNWELL MS, ST CHARLES, MO)	1015	4.0	14.5	16.5	13.0	53.5	10.0
3	Eamon Ewing (1,WYDOWN MS, ST. LOUIS, MO)	1082	4.0	13.0	15.0	14.0	51.5	8.5
4	Gabriel Katon (11,MAPLEWOOD-RICHMOND HTS ES, MAPLE)	651	4.0	11.5	13.0	11.0	38.0	7.5
5	Ketan Anand (5,FORSYTH ES, ST. LOUIS, MO)	1012	4.0	10.5	12.5	12.0	46.0	7.5

Gateway Chess League 2023-2024 Yearbook
Chris Bollinger Memorial Tournament

Prizes - Individual								
Place	Name/Team	Rate	Score	MMed	Solk	Cum	CumOp	Med
6	Aryansh Tripathy (3,PARKWAY WEST MS, CHESTERFIELD, M)	1034	3.5	13.5	14.5	11.0	47.0	9.0
7	Witt Rose (29,LASALLE SPRINGS MS, EUREKA, MO)	189	3.5	11.0	13.0	9.0	38.0	8.0
8	Krish J Iyer (7,CRESTVIEW MS, ELLISVILLE, MO)	950	3.5	10.0	11.0	10.5	38.5	6.5
9	Sasangka Wahana (32,PARKWAY SOUTH MS, BALLWIN, MO)	nnnn	3.0	15.5	17.5	12.0	54.5	11.5
10	Marcus Silva (6,FORSYTH ES, ST. LOUIS, MO)	986	3.0	14.0	16.0	10.0	45.0	10.0
11	Arjun Patel (13,FRONTIER MS, O'FALLON, MO)	645	3.0	13.0	15.0	9.0	43.0	9.5
12	Stefan J Marin (24,HOLLENBECK MS, ST. CHARLES, MO)	353	3.0	11.5	13.0	7.0	36.0	7.0
13	Nishanth Mohan Kumar (2,PARKWAY WEST MS, CHESTERFIELD, M)	1069	3.0	11.0	13.0	8.0	41.5	6.5
14	Rishik Mohanty (8,PARKWAY CENTRAL MS, CHESTERFIELD)	932	3.0	10.5	11.0	11.0	37.0	6.5
15	Bryce Esbeck (21,MAPLEWOOD-RICHMOND HTS ES, MAPLE)	465	3.0	10.0	11.0	6.0	33.0	6.5
5th and Under Section								
1	Henry Sondag (3,BLESSED SACRAMENT SCHOOL, BELLEV)	1067	5.0	14.0	15.0	15.0	50.0	10.0
2	Krish M Ladi (2,PEGS ES, ST LOUIS, MO)	1110	4.0	14.5	16.5	14.0	53.5	9.5
3	Kyle Huang (9,CONWAY ES, CONWAY, MO)	744	4.0	14.0	15.5	13.0	47.0	10.0
4	Mannan Ahuja (8,MARY INSTITUTE/COUNTRY DAY HS, S)	808	4.0	14.0	15.0	12.0	46.5	9.0
5	Ibai Minaya-Lemonds (6,MAPLEWOOD-RICHMOND HTS ES, MAPLE)	920	4.0	13.5	15.5	12.0	49.0	9.5
6	Sylas A Ulrich (4,GLENRIDGE ES, CLAYTON, MO)	990	4.0	13.5	15.5	12.0	47.0	9.5
7	Cooper Mayes (30,GREEN TRAILS ES, ST LOUIS, MO)	300	4.0	11.0	11.0	10.0	35.0	7.5
8	Hithesh Manojkumar (12,O'FALLON EMGE ES, O'FALLON, MO)	674	3.5	14.0	17.0	10.5	53.5	10.0
9	Hari Nallapaneni (7,ROSSMAN ES, ST LOUIS, MO)	904	3.5	13.5	15.5	11.5	49.5	9.5
10	Akshaj Prathi (5,HENRY ES, BALLWIN, MO)	932	3.5	12.5	14.5	12.5	47.0	8.5
11	Violeta Minaya-Lemonds (18,MAPLEWOOD-RICHMOND HTS ES, MAPLE)	544	3.5	10.5	11.5	10.5	35.5	6.5
12	Aryan Bezawada (1,CHESTERFIELD ES, CHESTERFIELD, M)	1204	3.0	16.5	19.0	12.0	57.0	11.5
13	Arav Aravinda (16,WREN HOLLOW ES, MANCHESTER, MO)	571	3.0	14.0	16.0	8.0	43.0	9.0
14	Charlotte Wang (11,MERAMEC ES, CLAYTON, MO)	688	3.0	13.5	16.0	11.0	47.5	9.5
15	Arthur Yin (25,PIERREMONT ES, BALLWIN, MO)	408	3.0	13.0	15.0	10.0	42.5	9.0
16	Nikhil J Mukherji (21,MERAMEC ES, CLAYTON, MO)	487	3.0	12.5	14.5	10.0	43.5	8.5
17	Khoi Vuong (17,GLENRIDGE ES, CLAYTON, MO)	566	3.0	12.0	12.0	9.0	33.0	8.0
18	Sreenik Daripally (24,ACAD. OF THE SACRED HEART MS, ST)	430	3.0	11.5	13.5	9.0	40.5	7.5
19	Eli A Warford (23,JEFFERSON ES, ST LOUIS, MO)	441	3.0	11.5	12.5	9.0	37.5	7.5
20	Ashvin Sriram (27,RIDGE MEADOWS ES, CHESTERFIELD,)	325	3.0	11.0	13.0	9.0	36.0	7.5
21	Amanda Ase (43,JEFFERSON ES, ST LOUIS, MO)	130	3.0	11.0	12.0	6.0	28.5	7.5
22	Harjas Singh (10,WILD HORSE ES, CHESTERFIELD, MO)	712	3.0	11.0	11.5	8.0	34.5	7.5
23	Teddy Breihan (29,MAPLEWOOD-RICHMOND HTS ES, MAPLE)	316	3.0	10.5	10.5	9.0	31.5	7.0
24	Gautam Dasari (20,OAK BROOK ES, BALLWIN, MO)	496	3.0	10.0	10.5	9.0	34.0	6.0
3rd and Under Section								
1	Hovin He (2,OLD BONHOMME ES, ST. LOUIS, MO)	813	5.0	13.0	14.0	15.0	47.5	9.0
2	William Bai (1,ROSSMAN ES, ST LOUIS, MO)	933	4.0	16.0	16.5	14.0	50.0	11.0
3	Simon R Lu (3,COMMUNITY ES, LADUE, MO)	720	4.0	15.5	17.5	13.0	56.0	11.5
4	Koshin Sinha (34,NEW CITY ES, ST. LOUIS, MO)	nnnn	4.0	14.0	16.0	12.0	47.0	10.0
5	William DeBord (5,NEW CITY ES, ST. LOUIS, MO)	583	4.0	13.5	15.5	13.0	47.0	8.5
6	Emma Song (8,MARY INSTITUTE/COUNTRY DAY HS, S)	408	4.0	12.0	14.0	12.0	46.0	8.0
7	Nicholas Popu (6,SPOEDE ES, ST LOUIS, MO)	521	4.0	12.0	12.0	14.0	39.0	8.0
8	Calvin Bollinger (7,MAPLEWOOD-RICHMOND HTS ES, MAPLE)	480	4.0	11.5	12.5	11.0	38.5	7.5
9	Harini Nallapaneni (23,ROSSMAN ES, ST LOUIS, MO)	105	3.5	10.5	11.0	8.0	30.5	6.5
10	James Nowicke (24,COMMUNITY ES, LADUE, MO)	105	3.0	14.0	16.0	11.0	48.0	10.0
11	William Armstrong (10,COMMUNITY ES, LADUE, MO)	308	3.0	13.0	14.0	10.0	44.0	8.0
12	Teddy Gooch (12,COMMUNITY ES, LADUE, MO)	294	3.0	13.0	13.5	10.0	44.0	9.0
13	Howard Miao (4,OLD BONHOMME ES, ST. LOUIS, MO)	618	3.0	11.5	13.5	8.0	43.5	7.5
14	Teddy Mazur (11,FORSYTH ES, ST. LOUIS, MO)	306	3.0	10.5	12.0	10.0	38.5	6.5

Gateway Chess League 2023-2024 Yearbook
Chris Bollinger Memorial Tournament

Prizes - Individual								
Place	Name/Team	Rate	Score	MMed	Solk	Cum	CumOp	Med
15	James Venezia (15,BABLER ES, WILDWOOD, MO)	195	3.0	10.5	11.5	10.0	36.5	6.5
16	Andrew Dawson (38,FORSYTH ES, ST. LOUIS, MO)	nnnn	3.0	10.5	11.0	9.0	36.0	6.5
17	Nolan Ambler (19,CAPTAIN ELEMENTARY, CLAYTON, MO)	144	3.0	9.5	11.0	6.0	34.5	6.5
18	Liam Butler (16,NEW CITY ES, ST. LOUIS, MO)	157	3.0	8.0	9.0	6.0	25.0	5.5

Standings - Teams								
Plc	Code	Name (Players:Top 4 used)	Score	Solk	Cum	CumOp	Med	
High School Division								
1	VIANH	VIANNEY HS, KIRKWOOD, MO (6)	9.0	35.0	26.0	87.0	17.5	
		Joseph Nesselhauf (3.0,996)						
		Dominic Khaul (2.0,995)						
		Alex Khater (2.0,801)						
		Khai Khai (2.0,920)						
2	PWSOH	PARKWAY SOUTH HS, MANCHESTER, M (3)	8.5	32.0	25.5	77.5	15.5	
		Allen S Zheng (3.0,1424)						
		Abishek Aravinda (3.0,1390)						
		Leeya Bledsoe (2.5,1015)						
3	WLSPH	WILLOW SPRINGS HS, WILLOW SPRIN (4)	8.5	27.0	18.0	65.0	15.0	
		Kyle Collins-Redd (3.5,623)						
		Isaac Miller (3.0,784)						
		Luke P Mansfield (1.0,nnnn)						
		Joseph Mansfield (1.0,nnnn)						
4	MEHLH	MEHLVILLE HS, ST LOUIS, MO (3)	8.0	22.5	18.5	64.5	12.0	
		Sanel Brka (3.5,1265)						
		Nathaniel Joseph (2.5,1194)						
		Eric D Pflasterer (2.0,636)						
5	NORMH	NORMANDY HS, ST LOUIS, MO (3)	6.5	22.5	15.0	56.0	11.0	
		Amir Brown (2.5,1132)						
		Adaiah Gordon (2.0,797)						
		Zac Barber (2.0,592)						
6	VYPKH	VALLEY PARK HS, VALLEY PARK, MO (4)	5.5	26.5	14.0	66.5	14.0	
		Sasha Mabry (2.0,551)						
		Eli Wolf (1.5,nnnn)						
		Gabe Brown (1.0,339)						
		Jordan Brown (1.0,118)						
7	CRRSH	CROSSROADS COLLEGE PREP, ST LOU (3)	5.5	22.0	12.5	55.0	11.0	
		Joshua L Vaughan (2.5,849)						
		Nasser A Williams (2.0,410)						
		Jay Oliver (1.0,101)						
8	BAYLH	BAYLESS HS, ST LOUIS, MO (4)	3.0	27.5	2.0	63.5	14.5	
		Tri Q Tran (1.0,768)						
		Conrad M Beach (1.0,105)						
		Liam Schultz (1.0,194)						
		Christina Yang (0.0,nnnn)						
8th and Under Division								
1	SELVM	SELVIDGE MS, BALLWIN, MO (4)	9.5	37.5	27.0	96.5	17.0	

Gateway Chess League 2023-2024 Yearbook
Chris Bollinger Memorial Tournament

Standings - Teams							
Plc	Code	Name (Players:Top 4 used)	Score	Solk	Cum	CumOp	Med
		Gabriel S Boyd (3.0,922)					
		Saketh Akshinthala (3.0,1076)					
		Vaibhav Tadepalli (2.5,802)					
		Timmy Gill (1.0,784)					
2	CRVWM	CRESTVIEW MS, ELLISVILLE, MO (2)	6.5	14.0	14.5	35.5	8.0
		Devanshi Chowdada (4.0,1476)					
		Gibson Greenberg (2.5,666)					
3	PYWEM	PARKWAY WEST MS, CHESTERFIELD, (2)	6.0	17.5	17.0	46.5	8.5
		Keshav Pallavur (3.0,945)					
		Amy Gorislavsky (3.0,1207)					
4	PYSWM	PARKWAY SOUTHWEST MS, MANCHESTE (2)	5.5	13.5	14.5	41.5	7.0
		Jonathan Kwong (3.0,924)					
		Siddharth Dasari (2.5,883)					
5	HIXNM	HIXSON MS, WEBSTER GROVES, MO (5)	5.0	27.0	9.0	68.5	14.0
		Finley J Bartels (2.0,460)					
		Jaxon P Ward (1.0,387)					
		James Knapp (1.0,1066)					
		Isaac Helton (1.0,208)					
6	WYDNM	WYDOWN MS, ST. LOUIS, MO (3)	4.0	20.0	7.5	43.5	9.5
		Jonathan Banks (2.0,nnnn)					
		Michael Milchanowski (2.0,401)					
		Finnegan Quinlisk (0.0,351)					
7	GRPKM	GREEN PARK LUTHERAN, ST LOUIS, (2)	2.0	14.5	5.0	34.5	7.5
		Alina Stanish (1.0,102)					
		Riona V Stanish (1.0,469)					
6th and Under Division							
1	FSTHE	FORSYTH ES, ST. LOUIS, MO (5)	14.0	58.5	43.5	181.0	36.0
		Niels Farahat (4.5,773)					
		Ketan Anand (4.0,1012)					
		Marcus Silva (3.0,986)					
		Henry Sandberg (2.5,505)					
2	WYDNM	WYDOWN MS, ST. LOUIS, MO (4)	10.5	54.0	34.0	158.0	33.5
		Eamon Ewing (4.0,1082)					
		Rayden Lin (2.5,721)					
		Nguyen Vuong (2.0,575)					
		George Milchanowski (2.0,503)					
3	MWRHE	MAPLEWOOD-RICHMOND HTS ES, MAPL (4)	10.5	38.5	23.5	115.5	23.5
		Gabriel Katon (4.0,651)					
		Bryce Esbeck (3.0,465)					
		Julian Carter (2.0,201)					
		Henry A Kaplan (1.5,303)					
4	PYWEM	PARKWAY WEST MS, CHESTERFIELD, (3)	8.5	38.5	25.0	123.5	22.0
		Aryansh Tripathy (3.5,1034)					
		Nishanth Mohan Kumar (3.0,1069)					
		Aditya Subramanian (2.0,472)					
5	NEWCE	NEW CITY ES, ST. LOUIS, MO (5)	6.5	47.0	17.5	129.5	28.5

Gateway Chess League 2023-2024 Yearbook
Chris Bollinger Memorial Tournament

Standings - Teams							
Plc	Code	Name (Players:Top 4 used)	Score	Solk	Cum	CumOp	Med
		Sam Bernstein (2.0,648)					
		Ari Kipnis (2.0,233)					
		Mia Moyano (1.5,453)					
		Wyatt Butler (1.0,495)					
		Jaxen Barnes (1.0,451)					
5th and Under Division							
1	MWRHE	MAPLEWOOD-RICHMOND HTS ES, MAPL (7)	13.0	49.5	38.0	152.0	30.5
		Ibai Minaya-Lemonds (4.0,920)					
		Violeta Minaya-Lemonds (3.5,544)					
		Teddy Breihan (3.0,316)					
		Oliver Rubin (2.5,294)					
2	GLRGE	GLENRIDGE ES, CLAYTON, MO (9)	11.0	41.0	30.0	110.5	25.5
		Sylas A Ulrich (4.0,990)					
		Khoi Vuong (3.0,566)					
		Ian Yuan (2.0,464)					
		Clayton Courter (2.0,232)					
3	MMECE	MERAMEC ES, CLAYTON, MO (7)	10.5	54.0	35.5	162.5	32.5
		Charlotte Wang (3.0,688)					
		Nikhil J Mukherji (3.0,487)					
		Colin M Brown (2.5,572)					
		Lara D Mukherji (2.0,287)					
		Sy Briscoe (2.0,114)					
		Bryce E Corson (2.0,380)					
		Sidney Corson (2.0,659)					
4	CAPTE	CAPTAIN ELEMENTARY, CLAYTON, MO (7)	8.0	47.5	23.0	132.5	30.5
		David Pion (2.0,544)					
		Theo Lee (2.0,nnnn)					
		Gino Lee (2.0,nnnn)					
		Andrea Castagna (2.0,nnnn)					
		Odette E Damewood (2.0,188)					
5	JEFFE	JEFFERSON ES, ST LOUIS, MO (2)	6.0	24.5	15.0	66.0	15.0
		Eli A Warford (3.0,441)					
		Amanda Ase (3.0,130)					
6	GNTSE	GREEN TRAILS ES, ST LOUIS, MO (2)	6.0	19.0	16.0	58.5	12.5
		Cooper Mayes (4.0,300)					
		Bryce Lourie (2.0,nnnn)					
7	HNRYE	HENRY ES, BALLWIN, MO (2)	5.5	27.0	18.5	84.0	16.0
		Akshaj Prathi (3.5,932)					
		Emily Pickett (2.0,168)					
8	BELNE	BEL-NOR ES, ST LOUIS, MO (6)	4.0	42.5	8.5	99.5	27.0
		Daniel M Masangu (1.0,112)					
		Sarah C Berkefer (1.0,105)					
		Aiden R Brooks (1.0,146)					
		London Sanderson (1.0,nnnn)					
		Dorrian Davis (1.0,106)					
9	RSMNE	ROSSMAN ES, ST LOUIS, MO (2)	3.5	15.5	11.5	49.5	9.5

Gateway Chess League 2023-2024 Yearbook
Chris Bollinger Memorial Tournament

Standings - Teams							
Plc	Code	Name (Players:Top 4 used)	Score	Solk	Cum	CumOp	Med
		Hari Nallapaneni (3.5,904)					
		Hasini Nallapaneni (0.0,637)					
3rd and Under Division							
1	COMME	COMMUNITY ES, LADUE, MO (4)	13.0	61.0	44.0	192.0	38.5
		Simon R Lu (4.0,720)					
		James Nowicke (3.0,105)					
		William Armstrong (3.0,308)					
		Teddy Gooch (3.0,294)					
2	NEWCE	NEW CITY ES, ST. LOUIS, MO (3)	11.0	40.5	31.0	119.0	24.0
		Koshin Sinha (4.0,nnnn)					
		William DeBord (4.0,583)					
		Liam Butler (3.0,157)					
3	FSTHE	FORSYTH ES, ST. LOUIS, MO (6)	10.5	32.5	30.5	97.5	18.0
		Teddy Mazur (3.0,306)					
		Andrew Dawson (3.0,nnnn)					
		Sasha Dawson (2.5,195)					
		Charles Allman (2.0,102)					
4	MWRHE	MAPLEWOOD-RICHMOND HTS ES, MAPL (4)	10.0	38.0	29.0	109.5	21.5
		Calvin Bollinger (4.0,480)					
		Connor Wolf (2.0,209)					
		James Wolf (2.0,118)					
		Liam Hardin (2.0,113)					
5	CAPTE	CAPTAIN ELEMENTARY, CLAYTON, MO (13)	9.0	57.5	24.0	159.5	34.5
		Nolan Ambler (3.0,144)					
		Gabriel P Thompson (2.0,144)					
		Oscar Miller (2.0,nnnn)					
		Lucian B Schute (2.0,101)					
		Jameson G Loboni-Jackson (2.0,105)					
		Wyatt E LaPierre (2.0,308)					
6	OLDBE	OLD BONHOMME ES, ST. LOUIS, MO (2)	8.0	27.5	23.0	91.0	16.5
		Hovin He (5.0,813)					
		Howard Miao (3.0,618)					
7	RSMNE	ROSSMAN ES, ST LOUIS, MO (2)	7.5	27.5	22.0	80.5	17.5
		William Bai (4.0,933)					
		Harini Nallapaneni (3.5,105)					
8	MICDH	MARY INSTITUTE/COUNTRY DAY HS, (2)	6.0	23.0	19.0	78.0	14.0
		Emma Song (4.0,408)					
		Tina Song (2.0,nnnn)					
9	CHMOE	CHESTERFIELD MONTESSORI (2)	4.5	24.5	14.5	64.5	16.5
		Ethan Cheng (2.5,nnnn)					
		Lisa Cheng (2.0,nnnn)					

Standings - Individual								
Place	Name/Team	Rate	Score	MMed	Solk	Cum	CumOp	Med
High School Section								
1	Callan S Sukanek (4,MAPLEWOOD-RICHMOND HTS HS, MAPLE)	1243	4.0	7.0	8.5	10.0	26.0	4.0
2	Sanel Brka (3,MEHLVILLE HS, ST LOUIS, MO)	1265	3.5	7.5	9.0	8.0	26.5	4.5

Gateway Chess League 2023-2024 Yearbook

Chris Bollinger Memorial Tournament

Standings - Individual

Place	Name/Team	Rate	Score	MMed	Solk	Cum	CumOp	Med
3	Kyle Collins-Redd (24,WILLOW SPRINGS HS, WILLOW SPRING)	623	3.5	7.0	8.0	8.0	18.5	4.5
4	Allen S Zheng (1,PARKWAY SOUTH HS, MANCHESTER, MO)	1424	3.0	10.0	13.0	9.0	31.0	6.0
5	Abishek Aravinda (2,PARKWAY SOUTH HS, MANCHESTER, MO)	1390	3.0	8.5	9.5	9.0	22.0	5.0
6	Varun R Wallajabad (7,FT. ZUMWALT WEST HS, O'FALLON, M)	1120	3.0	7.5	9.5	8.0	26.5	4.5
7	Joseph Nesselhauf (9,VIANNEY HS, KIRKWOOD, MO)	996	3.0	7.0	8.5	8.0	23.0	4.0
8	Christopher C Wilson (11,GRAND CENTER ARTS ACAD, ST LOUIS)	930	3.0	6.5	7.5	7.0	20.0	3.5
9	Christoher Pekarcik (19,FRANCIS HOWELL HS, ST CHARLES, M)	769	3.0	6.0	6.5	6.0	18.0	3.0
10	Isaac Miller (18,WILLOW SPRINGS HS, WILLOW SPRING)	784	3.0	4.5	5.0	6.0	15.0	2.5
11	Leeya Bledsoe (8,PARKWAY SOUTH HS, MANCHESTER, MO)	1015	2.5	8.0	9.5	7.5	24.5	4.5
12	Weston Holekamp (15,PARKWAY CENTRAL HS, CHESTERFIELD)	848	2.5	8.0	9.0	7.5	24.0	5.0
13	Joshua L Vaughan (14,CROSSROADS COLLEGE PREP, ST LOUI)	849	2.5	7.5	8.0	6.5	19.5	4.0
14	Amir Brown (6,NORMANDY HS, ST LOUIS, MO)	1132	2.5	6.5	7.5	5.0	19.0	3.0
15	Nathaniel Joseph (5,MEHLVILLE HS, ST LOUIS, MO)	1194	2.5	6.5	7.0	6.5	21.0	4.0
16	Grant Falk (13,MARY INSTITUTE/COUNTRY DAY HS, S)	874	2.0	5.0	10.0	6.0	22.0	5.0
17	Alex Khater (16,VIANNEY HS, KIRKWOOD, MO)	801	2.0	5.0	9.0	6.0	21.0	5.0
18	Adaiah Gordon (17,NORMANDY HS, ST LOUIS, MO)	797	2.0	5.0	8.5	6.0	20.0	5.0
19	Dominic Khaul (10,VIANNEY HS, KIRKWOOD, MO)	995	2.0	4.5	9.5	7.0	24.0	4.5
20	Khai Khai (12,VIANNEY HS, KIRKWOOD, MO)	920	2.0	4.0	8.0	5.0	19.0	4.0
21	Eric D Pflasterer (23,MEHLVILLE HS, ST LOUIS, MO)	636	2.0	3.5	6.5	4.0	17.0	3.5
22	Nasser A Williams (27,CROSSROADS COLLEGE PREP, ST LOUI)	410	2.0	3.0	7.0	4.0	19.0	3.0
23	Zac Barber (25,NORMANDY HS, ST LOUIS, MO)	592	2.0	3.0	6.5	4.0	17.0	3.0
24	Sasha Mabry (26,VALLEY PARK HS, VALLEY PARK, MO)	551	2.0	3.0	6.0	4.0	16.5	3.0
25	Ivan Peregrino-Armas (21,VIANNEY HS, KIRKWOOD, MO)	734	1.5	7.5	11.0	5.0	27.0	5.0
26	Eli Wolf (36,VALLEY PARK HS, VALLEY PARK, MO)	nnnn	1.5	6.0	9.0	5.0	22.0	4.5
27	Catherine Stanish (22,COLLEGIATE SCH. OF MED. AND BIO.)	704	1.5	5.0	9.0	4.0	23.5	4.0
28	Tri Q Tran (20,BAYLESS HS, ST LOUIS, MO)	768	1.0	6.5	10.0	1.0	24.0	5.5
29	Luke P Mansfield (35,WILLOW SPRINGS HS, WILLOW SPRING)	nnnn	1.0	5.0	7.0	2.0	16.0	4.0
30	Joseph Mansfield (34,WILLOW SPRINGS HS, WILLOW SPRING)	nnnn	1.0	4.5	7.0	2.0	15.5	4.0
31	Gabe Brown (28,VALLEY PARK HS, VALLEY PARK, MO)	339	1.0	4.0	7.0	3.0	17.0	4.0
32	Jay Oliver (33,CROSSROADS COLLEGE PREP, ST LOUI)	101	1.0	4.0	7.0	2.0	16.5	4.0
33	Graham Potts (29,VIANNEY HS, KIRKWOOD, MO)	269	1.0	4.0	7.0	1.0	15.0	4.0
34	Conrad M Beach (32,BAYLESS HS, ST LOUIS, MO)	105	1.0	4.0	6.5	1.0	14.5	4.0
35	Liam Schultz (30,BAYLESS HS, ST LOUIS, MO)	194	1.0	3.0	6.0	0.0	13.0	3.0
36	Jordan Brown (31,VALLEY PARK HS, VALLEY PARK, MO)	118	1.0	2.5	4.5	2.0	11.0	2.5
37	Christina Yang (37,BAYLESS HS, ST LOUIS, MO)	nnnn	0.0	3.0	5.0	0.0	12.0	2.0
8th and Under Section								
1	Asha Silva (2,THOMAS JEFFERSON SCHOOL, ST LOUI)	1218	4.0	8.5	10.5	10.0	28.0	5.5
2	Devanshi Chowdada (1,CRESTVIEW MS, ELLISVILLE, MO)	1476	4.0	7.0	7.0	9.0	18.0	4.0
3	Gabriel S Boyd (8,SELVIDGE MS, BALLWIN, MO)	922	3.0	8.5	9.5	9.0	24.5	4.5
4	Keshav Pallavur (6,PARKWAY WEST MS, CHESTERFIELD, M)	945	3.0	8.5	9.0	8.0	23.5	4.5
5	Saketh Akshinthala (4,SELVIDGE MS, BALLWIN, MO)	1076	3.0	7.5	9.5	8.0	22.0	4.0
6	Amy Gorislavsky (3,PARKWAY WEST MS, CHESTERFIELD, M)	1207	3.0	7.5	8.5	9.0	23.0	4.0
7	Jonathan Kwong (7,PARKWAY SOUTHWEST MS, MANCHESTER)	924	3.0	7.0	7.5	8.0	22.0	4.0
8	Vaibhav Tadepalli (10,SELVIDGE MS, BALLWIN, MO)	802	2.5	8.0	10.0	6.0	26.5	4.0
9	Dominic Rodriguez (16,O'FALLON CHRISTIAN MS, O'FALLON,.)	517	2.5	6.5	7.0	6.5	17.5	3.5
10	Gibson Greenberg (13,CRESTVIEW MS, ELLISVILLE, MO)	666	2.5	6.5	7.0	5.5	17.5	4.0
11	Siddharth Dasari (9,PARKWAY SOUTHWEST MS, MANCHESTER)	883	2.5	6.0	6.0	6.5	19.5	3.0
12	Aiden Hubbard (27,HOMESCHOOL, ST LOUIS, MO)	nnnn	2.0	5.5	10.5	6.0	27.5	5.5
13	Nathan Schaeffel (26,HOME3)	nnnn	2.0	5.0	9.5	6.5	23.0	5.0
14	Tyler T McKnight (14,TRINITY CHRISTIAN ACAD, O'FALLON)	587	2.0	4.0	8.0	5.0	21.0	4.0
15	Jonathan Banks (28,WYDOWN MS, ST. LOUIS, MO)	nnnn	2.0	4.0	7.5	4.0	15.5	4.0
16	Sawyer Gibli (17,LADUE MS, LADUE, MO)	486	2.0	3.5	8.5	5.0	22.0	3.5
17	Finley J Bartels (19,HIXSON MS, WEBSTER GROVES, MO)	460	2.0	3.5	7.0	3.0	17.5	3.5
18	Sabastian Puher (15,WILLOW SPRINGS MS, WILLOW SPRING)	567	2.0	3.5	6.5	5.0	17.0	3.5
19	Michael Milchanowski (21,WYDOWN MS, ST. LOUIS, MO)	401	2.0	2.5	6.0	3.5	13.5	2.5
20	Aryan Patel (12,FRONTIER MS, O'FALLON, MO)	748	1.5	4.5	6.5	2.5	14.0	4.0
21	Timmy Gill (11,SELVIDGE MS, BALLWIN, MO)	784	1.0	5.5	8.5	4.0	23.5	4.5
22	Alina Stanish (25,GREEN PARK LUTHERAN, ST LOUIS, M)	102	1.0	4.5	7.5	3.0	17.5	4.5
23	Jaxon P Ward (22,HIXSON MS, WEBSTER GROVES, MO)	387	1.0	4.0	7.0	2.0	17.5	4.0
24	Riona V Stanish (18,GREEN PARK LUTHERAN, ST LOUIS, M)	469	1.0	4.0	7.0	2.0	17.0	3.0
25	Isaac Helton (24,HIXSON MS, WEBSTER GROVES, MO)	208	1.0	4.0	6.0	3.0	16.0	3.0
26	James Knapp (5,HIXSON MS, WEBSTER GROVES, MO)	1066	1.0	3.5	7.0	1.0	17.5	3.5
27	William Peterson (20,HIXSON MS, WEBSTER GROVES, MO)	433	0.5	6.0	9.0	1.0	19.5	4.5
28	Finnegan Quinlisk (23,WYDOWN MS, ST. LOUIS, MO)	351	0.0	4.0	6.5	0.0	14.5	3.0
6th and Under Section								
1	Niels Farahat (9,FORSYTH ES, ST. LOUIS, MO)	773	4.5	14.5	17.5	13.5	53.0	10.5

Gateway Chess League 2023-2024 Yearbook
Chris Bollinger Memorial Tournament

Standings - Individual

Place	Name/Team	Rate	Score	MMed	Solk	Cum	CumOp	Med
2	Tejas R Kota (4,BARNWELL MS, ST CHARLES, MO)	1015	4.0	14.5	16.5	13.0	53.5	10.0
3	Eamon Ewing (1,WYDOWN MS, ST. LOUIS, MO)	1082	4.0	13.0	15.0	14.0	51.5	8.5
4	Gabriel Katon (11,MAPLEWOOD-RICHMOND HTS ES, MAPLE)	651	4.0	11.5	13.0	11.0	38.0	7.5
5	Ketan Anand (5,FORSYTH ES, ST. LOUIS, MO)	1012	4.0	10.5	12.5	12.0	46.0	7.5
6	Aryansh Tripathy (3,PARKWAY WEST MS, CHESTERFIELD, M)	1034	3.5	13.5	14.5	11.0	47.0	9.0
7	Witt Rose (29,LASALLE SPRINGS MS, EUREKA, MO)	189	3.5	11.0	13.0	9.0	38.0	8.0
8	Krish J Iyer (7,CRESTVIEW MS, ELLISVILLE, MO)	950	3.5	10.0	11.0	10.5	38.5	6.5
9	Sasangka Wahana (32,PARKWAY SOUTH MS, BALLWIN, MO)	nnnn	3.0	15.5	17.5	12.0	54.5	11.5
10	Marcus Silva (6,FORSYTH ES, ST. LOUIS, MO)	986	3.0	14.0	16.0	10.0	45.0	10.0
11	Arjun Patel (13,FRONTIER MS, O'FALLON, MO)	645	3.0	13.0	15.0	9.0	43.0	9.5
12	Stefan J Marin (24,HOLLENBECK MS, ST. CHARLES, MO)	353	3.0	11.5	13.0	7.0	36.0	7.0
13	Nishanth Mohan Kumar (2,PARKWAY WEST MS, CHESTERFIELD, M)	1069	3.0	11.0	13.0	8.0	41.5	6.5
14	Rishik Mohanty (8,PARKWAY CENTRAL MS, CHESTERFIELD)	932	3.0	10.5	11.0	11.0	37.0	6.5
15	Bryce Esbeck (21,MAPLEWOOD-RICHMOND HTS ES, MAPLE)	465	3.0	10.0	11.0	6.0	33.0	6.5
16	Rayden Lin (10,WYDOWN MS, ST. LOUIS, MO)	721	2.5	10.0	15.5	10.0	43.5	10.0
17	Henry Sandberg (16,FORSYTH ES, ST. LOUIS, MO)	505	2.5	8.0	12.5	8.0	37.0	8.0
18	Sam Bernstein (12,NEW CITY ES, ST. LOUIS, MO)	648	2.0	10.0	14.0	8.0	39.5	8.5
19	Benjamin Tsai (20,LADUE MS, LADUE, MO)	468	2.0	9.0	13.0	5.0	38.0	8.5
20	Nguyen Vuong (15,WYDOWN MS, ST. LOUIS, MO)	575	2.0	9.0	12.5	5.0	35.0	7.5
21	George Milchanowski (17,WYDOWN MS, ST. LOUIS, MO)	503	2.0	8.0	11.0	5.0	28.0	7.5
22	William S Sun (14,COMMUNITY ES, LADUE, MO)	630	2.0	7.0	11.0	8.0	38.0	6.5
23	Aditya Subramanian (19,PARKWAY WEST MS, CHESTERFIELD, M)	472	2.0	7.0	11.0	6.0	35.0	6.5
24	Ari Kipnis (26,NEW CITY ES, ST. LOUIS, MO)	233	2.0	5.5	9.5	2.0	26.0	5.5
25	Julian Carter (28,MAPLEWOOD-RICHMOND HTS ES, MAPLE)	201	2.0	5.0	7.0	3.0	22.0	5.0
26	Mia Moyano (22,NEW CITY ES, ST. LOUIS, MO)	453	1.5	7.0	10.5	3.5	30.0	6.5
27	Henry A Kaplan (25,MAPLEWOOD-RICHMOND HTS ES, MAPLE)	303	1.5	5.0	7.5	3.5	22.5	4.5
28	Wyatt Butler (18,NEW CITY ES, ST. LOUIS, MO)	495	1.0	9.5	13.0	4.0	34.0	8.0
29	Jaxen Barnes (23,NEW CITY ES, ST. LOUIS, MO)	451	1.0	6.0	9.0	0.0	27.5	6.0
30	Henry J Quillin (31,FORSYTH ES, ST. LOUIS, MO)	111	1.0	5.5	8.5	4.0	27.5	5.5
31	Jacob N Masangu (30,WASHINGTON ES, ST LOUIS, MO)	130	1.0	5.5	8.0	3.0	24.0	5.5
5th and Under Section								
1	Henry Sondag (3,BLESSED SACRAMENT SCHOOL, BELLEV)	1067	5.0	14.0	15.0	15.0	50.0	10.0
2	Krish M Ladi (2,PEGS ES, ST LOUIS, MO)	1110	4.0	14.5	16.5	14.0	53.5	9.5
3	Kyle Huang (9,CONWAY ES, CONWAY, MO)	744	4.0	14.0	15.5	13.0	47.0	10.0
4	Mannan Ahuja (8,MARY INSTITUTE/COUNTRY DAY HS, S)	808	4.0	14.0	15.0	12.0	46.5	9.0
5	Ibai Minaya-Lemonds (6,MAPLEWOOD-RICHMOND HTS ES, MAPLE)	920	4.0	13.5	15.5	12.0	49.0	9.5
6	Sylas A Ulrich (4,GLENRIDGE ES, CLAYTON, MO)	990	4.0	13.5	15.5	12.0	47.0	9.5
7	Cooper Mayes (30,GREEN TRAILS ES, ST LOUIS, MO)	300	4.0	11.0	11.0	10.0	35.0	7.5
8	Hithesh Manojkumar (12,O'FALLON EMGE ES, O'FALLON, MO)	674	3.5	14.0	17.0	10.5	53.5	10.0
9	Hari Nallapaneni (7,ROSSMAN ES, ST LOUIS, MO)	904	3.5	13.5	15.5	11.5	49.5	9.5
10	Akshaj Prathi (5,HENRY ES, BALLWIN, MO)	932	3.5	12.5	14.5	12.5	47.0	8.5
11	Violeta Minaya-Lemonds (18,MAPLEWOOD-RICHMOND HTS ES, MAPLE)	544	3.5	10.5	11.5	10.5	35.5	6.5
12	Aryan Bezawada (1,CHESTERFIELD ES, CHESTERFIELD, M)	1204	3.0	16.5	19.0	12.0	57.0	11.5
13	Arav Aravinda (16,WREN HOLLOW ES, MANCHESTER, M)	571	3.0	14.0	16.0	8.0	43.0	9.0
14	Charlotte Wang (11,MERAMEC ES, CLAYTON, MO)	688	3.0	13.5	16.0	11.0	47.5	9.5
15	Arthur Yin (25,PIERREMONT ES, BALLWIN, MO)	408	3.0	13.0	15.0	10.0	42.5	9.0
16	Nikhil J Mukherji (21,MERAMEC ES, CLAYTON, MO)	487	3.0	12.5	14.5	10.0	43.5	8.5
17	Khoi Vuong (17,GLENRIDGE ES, CLAYTON, MO)	566	3.0	12.0	12.0	9.0	33.0	8.0
18	Sreenik Daripally (24,ACAD. OF THE SACRED HEART MS, ST)	430	3.0	11.5	13.5	9.0	40.5	7.5
19	Eli A Warford (23,JEFFERSON ES, ST LOUIS, MO)	441	3.0	11.5	12.5	9.0	37.5	7.5
20	Ashvin Sriram (27,RIDGE MEADOWS ES, CHESTERFIELD,)	325	3.0	11.0	13.0	9.0	36.0	7.5
21	Amanda Ase (43,JEFFERSON ES, ST LOUIS, MO)	130	3.0	11.0	12.0	6.0	28.5	7.5
22	Harjas Singh (10,WILD HORSE ES, CHESTERFIELD, MO)	712	3.0	11.0	11.5	8.0	34.5	7.5
23	Teddy Breihan (29,MAPLEWOOD-RICHMOND HTS ES, MAPLE)	316	3.0	10.5	10.5	9.0	31.5	7.0
24	Gautam Dasari (20,OAK BROOK ES, BALLWIN, MO)	496	3.0	10.0	10.5	9.0	34.0	6.0
25	Colin M Brown (15,MERAMEC ES, CLAYTON, MO)	572	2.5	8.5	12.5	8.5	36.0	8.5
26	Oliver Rubin (31,MAPLEWOOD-RICHMOND HTS ES, MAPLE)	294	2.5	7.5	12.0	6.5	36.0	7.5
27	David Pion (19,CAPTAIN ELEMENTARY, CLAYTON, MO)	544	2.0	10.5	14.5	8.0	39.5	9.0
28	Anthony J Anderson (54,KEYSOR ES, KIRKWOOD, MO)	nnnn	2.0	10.5	14.0	7.0	38.0	8.5
29	Emily McCallister (39,SHENANDOAH VALLEY ES, CHESTERFIE)	149	2.0	10.5	14.0	6.0	39.5	8.5
30	Theo Lee (51,CAPTAIN ELEMENTARY, CLAYTON, MO)	nnnn	2.0	9.0	12.0	5.0	34.5	8.0
31	Emily Pickett (38,HENRY ES, BALLWIN, MO)	168	2.0	8.5	12.5	6.0	37.0	7.5
32	Gino Lee (53,CAPTAIN ELEMENTARY, CLAYTON, MO)	nnnn	2.0	8.5	11.5	5.0	30.5	7.5
33	Lara D Mukherji (32,MERAMEC ES, CLAYTON, MO)	287	2.0	7.0	11.0	6.0	35.5	6.0
34	Oliver Bollinger (28,MAPLEWOOD-RICHMOND HTS ES, MAPLE)	323	2.0	6.5	9.5	8.0	27.0	6.5
35	Sy Briscoe (46,MERAMEC ES, CLAYTON, MO)	114	2.0	6.5	9.5	5.0	24.0	6.5

Gateway Chess League 2023-2024 Yearbook

Chris Bollinger Memorial Tournament

Standings - Individual

Place	Name/Team	Rate	Score	MMed	Solk	Cum	CumOp	Med
36	Thurston McBurnett (35,MAPLEWOOD-RICHMOND HTS ES, MAPLE)	216	2.0	6.0	10.0	3.5	27.5	5.0
37	Andrea Castagna (56,CAPTAIN ELEMENTARY, CLAYTON, MO)	nnnn	2.0	6.0	9.5	5.0	28.0	6.0
38	Odette E Damewood (37,CAPTAIN ELEMENTARY, CLAYTON, MO)	188	2.0	6.0	9.5	3.5	25.0	5.0
39	Bryce Lourie (58,GREEN TRAILS ES, ST LOUIS, MO)	nnnn	2.0	5.0	8.0	6.0	23.5	5.0
40	Ian Yuan (22,GLENRIDGE ES, CLAYTON, MO)	464	2.0	4.0	7.0	5.0	17.0	4.0
41	Clayton Courter (34,GLENRIDGE ES, CLAYTON, MO)	232	2.0	4.0	6.5	4.0	13.5	4.0
42	Bryce E Corson (26,MERAMEC ES, CLAYTON, MO)	380	2.0	1.0	2.5	3.0	3.0	1.0
43	Sidney Corson (13,MERAMEC ES, CLAYTON, MO)	659	2.0	0.5	2.0	3.0	5.0	0.5
44	Dylan Gelfand (33,GLENRIDGE ES, CLAYTON, MO)	234	1.5	5.5	8.5	3.5	18.5	5.5
45	Elliott Johnson (44,CAPTAIN ELEMENTARY, CLAYTON, MO)	125	1.5	5.5	8.0	5.5	21.5	5.5
46	Anderson Yorg (36,GLENRIDGE ES, CLAYTON, MO)	198	1.0	8.5	13.5	4.0	35.5	7.5
47	Margaret Ledbetter (42,CAPTAIN ELEMENTARY, CLAYTON, MO)	131	1.0	8.5	12.0	3.0	26.0	8.5
48	Daniel M Masangu (47,BEL-NOR ES, ST LOUIS, MO)	112	1.0	8.5	12.0	1.0	22.5	8.5
49	Sarah C Berkefer (50,BEL-NOR ES, ST LOUIS, MO)	105	1.0	8.0	11.0	3.0	27.5	6.5
50	Kate Rhode (52,HOME4)	nnnn	1.0	7.5	10.5	2.5	25.0	6.5
51	Aiden R Brooks (40,BEL-NOR ES, ST LOUIS, MO)	146	1.0	6.5	10.5	2.5	27.0	5.5
52	London Sanderson (59,BEL-NOR ES, ST LOUIS, MO)	nnnn	1.0	6.5	9.0	2.0	22.5	6.5
53	Owen A Kryswaty (41,MAPLEWOOD-RICHMOND HTS ES, MAPLE)	133	1.0	5.5	9.5	2.0	19.0	5.5
54	Chase Gelfand (48,GLENRIDGE ES, CLAYTON, MO)	107	1.0	5.5	9.0	2.0	16.5	5.5
55	Dorrian Davis (49,BEL-NOR ES, ST LOUIS, MO)	106	1.0	5.5	8.0	2.0	15.5	5.5
56	Alex Yuan (60,GLENRIDGE ES, CLAYTON, MO)	nnnn	1.0	5.0	8.0	4.0	21.0	5.0
57	Joanie Courter (45,GLENRIDGE ES, CLAYTON, MO)	119	0.0	6.5	10.5	0.0	26.5	5.5
58	Sariyah Crocket (55,BEL-NOR ES, ST LOUIS, MO)	nnnn	0.0	2.5	5.5	0.0	12.0	2.5
59	Hasini Nallapaneni (14,ROSSMAN ES, ST LOUIS, MO)	637	0.0	0.0	0.0	0.0	0.0	0.0
3rd and Under Section								
1	Hovin He (2,OLD BONHOMME ES, ST. LOUIS, MO)	813	5.0	13.0	14.0	15.0	47.5	9.0
2	William Bai (1,ROSSMAN ES, ST LOUIS, MO)	933	4.0	16.0	16.5	14.0	50.0	11.0
3	Simon R Lu (3,COMMUNITY ES, LADUE, MO)	720	4.0	15.5	17.5	13.0	56.0	11.5
4	Koshin Sinha (34,NEW CITY ES, ST. LOUIS, MO)	nnnn	4.0	14.0	16.0	12.0	47.0	10.0
5	William DeBord (5,NEW CITY ES, ST. LOUIS, MO)	583	4.0	13.5	15.5	13.0	47.0	8.5
6	Emma Song (8,MARY INSTITUTE/COUNTRY DAY HS, S)	408	4.0	12.0	14.0	12.0	46.0	8.0
7	Nicholas Popu (6,SPOEDE ES, ST LOUIS, MO)	521	4.0	12.0	12.0	14.0	39.0	8.0
8	Calvin Bollinger (7,MAPLEWOOD-RICHMOND HTS ES, MAPLE)	480	4.0	11.5	12.5	11.0	38.5	7.5
9	Harini Nallapaneni (23,ROSSMAN ES, ST LOUIS, MO)	105	3.5	10.5	11.0	8.0	30.5	6.5
10	James Nowicke (24,COMMUNITY ES, LADUE, MO)	105	3.0	14.0	16.0	11.0	48.0	10.0
11	William Armstrong (10,COMMUNITY ES, LADUE, MO)	308	3.0	13.0	14.0	10.0	44.0	8.0
12	Teddy Gooch (12,COMMUNITY ES, LADUE, MO)	294	3.0	13.0	13.5	10.0	44.0	9.0
13	Howard Miao (4,OLD BONHOMME ES, ST. LOUIS, MO)	618	3.0	11.5	13.5	8.0	43.5	7.5
14	Teddy Mazur (11,FORSYTH ES, ST. LOUIS, MO)	306	3.0	10.5	12.0	10.0	38.5	6.5
15	James Venezia (15,BABLER ES, WILDWOOD, MO)	195	3.0	10.5	11.5	10.0	36.5	6.5
16	Andrew Dawson (38,FORSYTH ES, ST. LOUIS, MO)	nnnn	3.0	10.5	11.0	9.0	36.0	6.5
17	Nolan Ambler (19,CAPTAIN ELEMENTARY, CLAYTON, MO)	144	3.0	9.5	11.0	6.0	34.5	6.5
18	Liam Butler (16,NEW CITY ES, ST. LOUIS, MO)	157	3.0	8.0	9.0	6.0	25.0	5.5
19	Ethan Cheng (36,CHESTERFIELD MONTISSORI)	nnnn	2.5	8.5	13.0	8.5	30.5	8.5
20	Sasha Dawson (14,FORSYTH ES, ST. LOUIS, MO)	195	2.5	3.0	5.5	7.5	15.5	3.0
21	Gabriel P Thompson (18,CAPTAIN ELEMENTARY, CLAYTON, MO)	144	2.0	11.5	16.5	8.0	49.0	9.5
22	Oscar Miller (33,CAPTAIN ELEMENTARY, CLAYTON, MO)	nnnn	2.0	11.0	15.0	6.0	41.0	9.0
23	Lucian B Schute (31,CAPTAIN ELEMENTARY, CLAYTON, MO)	101	2.0	11.0	15.0	4.0	35.0	9.5
24	Jameson G Loboni-Jackso (25,CAPTAIN ELEMENTARY, CLAYTON, MO)	105	2.0	11.0	15.0	3.0	37.5	9.0
25	Max Lourie (41,GREEN TRAILS ES, ST LOUIS, MO)	nnnn	2.0	10.0	14.0	9.0	40.0	10.0
26	Wyatt E LaPierre (9,CAPTAIN ELEMENTARY, CLAYTON, MO)	308	2.0	9.0	13.0	3.0	38.0	8.0
27	Lisa Cheng (37,CHESTERFIELD MONTISSORI)	nnnn	2.0	8.5	11.5	6.0	34.0	8.0
28	Connor Wolf (13,MAPLEWOOD-RICHMOND HTS ES, MAPLE)	209	2.0	7.5	11.5	8.0	35.5	6.5
29	James Wolf (20,MAPLEWOOD-RICHMOND HTS ES, MAPLE)	118	2.0	7.0	11.0	7.0	27.5	6.5
30	Tina Song (43,MARY INSTITUTE/COUNTRY DAY HS, S)	nnnn	2.0	6.0	9.0	7.0	32.0	6.0
31	Jerry X Chen (35,POND ES, EUREKA, MO)	nnnn	2.0	3.5	6.5	6.0	18.5	3.5
32	Charles Allman (27,FORSYTH ES, ST. LOUIS, MO)	102	2.0	2.0	4.0	4.0	7.5	2.0
33	Liam Hardin (21,MAPLEWOOD-RICHMOND HTS ES, MAPLE)	113	2.0	1.0	3.0	3.0	8.0	1.0
34	Lance A Kee (39,CAPTAIN ELEMENTARY, CLAYTON, MO)	nnnn	1.5	9.0	12.0	4.5	31.5	7.5
35	Leo Rusler-Germain (42,FORSYTH ES, ST. LOUIS, MO)	nnnn	1.5	7.0	10.0	4.5	28.5	6.5
36	Itai Gayle (28,FORSYTH ES, ST. LOUIS, MO)	102	1.5	4.0	8.0	1.5	20.5	4.0
37	Amelia McCallister (17,SHENANDOAH VALLEY ES, CHESTERFIE)	154	1.5	4.0	7.0	4.0	19.5	4.0
38	Daphne J Damewood (29,CAPTAIN ELEMENTARY, CLAYTON, MO)	101	1.0	9.5	13.0	4.0	38.5	8.0
39	Madison E Long (40,CAPTAIN ELEMENTARY, CLAYTON, MO)	nnnn	1.0	8.5	11.5	4.0	31.0	7.5
40	Ruth Rubinton (22,CAPTAIN ELEMENTARY, CLAYTON, MO)	106	1.0	8.0	13.0	2.5	32.5	7.0
41	Hazel L Alt (32,CAPTAIN ELEMENTARY, CLAYTON, MO)	nnnn	0.5	10.5	14.0	2.0	39.0	8.5

Gateway Chess League 2023-2024 Yearbook

Chris Bollinger Memorial Tournament

Standings - Individual

Place	Name/Team	Rate	Score	MMed	Solk	Cum	CumOp	Med
42	Henley Beelman (26.CAPTAIN ELEMENTARY, CLAYTON, MO)	102	0.0	9.0	13.0	0.0	32.0	7.5
43	Emmett Johnson (30.CAPTAIN ELEMENTARY, CLAYTON, MO)	101	0.0	6.0	10.0	0.0	29.5	6.0

Cross Table

No.	Name	Rate	ID	Team	Gr	Pts	TBrk1	TBrk2	TBrk3	TBrk4	Rnd1	Rnd2	Rnd3	Rnd4
High School Section														
1	Sukanek, Callan S	1243	15067187	MWRHH	12	4.0	8.5	10.0	26.0	4.0	W27	W16	W19	W4
2	Brka, Sanel	1265	31093368	MEHLH	11	3.5	9.0	8.0	26.5	4.5	D25	W18	W13	W5
3	Collins-Redd, Kyle	623	31443426	WLSPH	10	3.5	8.0	8.0	18.5	4.5	D14	W28	W20	W11
4	Zheng, Allen S	1424	15595991	PWSOH	12	3.0	13.0	9.0	31.0	6.0	W9	W8	W6	L1
5	Aravinda, Abishek	1390	17041872	PWSOH	9	3.0	9.5	9.0	22.0	5.0	W28	W20	W7	L2
6	Wallajabad, Varun R	1120	16179394	FZWEH	11	3.0	9.5	8.0	26.5	4.5	W23	W17	L4	W12
7	Nesselhauf, Joseph	996	30793681	VIANH	11	3.0	8.5	8.0	23.0	4.0	W22	W21	L5	W18
8	Wilson, Christopher C	930	16844632	GCAAH	12	3.0	7.5	7.0	20.0	3.5	W33	L4	W21	W17
9	Pekarcik, Christopher	769	16942737	FHOWH	10	3.0	6.5	6.0	18.0	3.0	L4	W33	W32	W16
10	Miller, Isaac	784	17029765	WLSPH	10	3.0	5.0	6.0	15.0	2.5	L26	W35	W31	W19
11	Bledsoe, Leeya	1015	16508071	PWSOH	10	2.5	9.5	7.5	24.5	4.5	W24	D12	W25	L3
12	Holekamp, Weston	848	16813561	PWCEH	10	2.5	9.0	7.5	24.0	5.0	W30	D11	W15	L6
13	Vaughan, Joshua L	849	30471103	CRRSH	11	2.5	8.0	6.5	19.5	4.0	W34	D15	L2	W27
14	Brown, Amir	1132	31500148	NORMH	11	2.5	7.5	5.0	19.0	3.0	D3	L25	W28	W26
15	Joseph, Nathaniel	1194	31518896	MEHLH	9	2.5	7.0	6.5	21.0	4.0	W32	D13	L12	W25
16	Falk, Grant	874	16649036	MICDH	10	2.0	10.0	6.0	22.0	5.0	W36	L1	W23	L9
17	Khater, Alex	801	30471389	VIANH	11	2.0	9.0	6.0	21.0	5.0	W29	L6	W24	L8
18	Gordon, Adaiiah	797	31500168	NORMH	11	2.0	8.5	6.0	20.0	5.0	W37	L2	W22	L7
19	Khaul, Dominic	995	31492308	VIANH	9	2.0	9.5	7.0	24.0	4.5	W31	W26	L1	L10
20	Khai, Khai	920	31492295	VIANH	11	2.0	8.0	5.0	19.0	4.0	W35	L5	L3	W29
21	Pflasterer, Eric D	636	31549531	MEHLH	11	2.0	6.5	4.0	17.0	3.5	-B-	L7	L8	W32
22	Williams, Nasser A	410	31518570	CRRSH	9	2.0	7.0	4.0	19.0	3.0	L7	W29	L18	W31
23	Barber, Zac	592	31519970	NORMH	11	2.0	6.5	4.0	17.0	3.0	L6	W34	L16	W30
24	Mabry, Sasha	551	30797936	VYPKH	12	2.0	6.0	4.0	16.5	3.0	L11	W30	L17	W34
25	Peregrino-Armas, Ivan	734	30471412	VIANH	11	1.5	11.0	5.0	27.0	5.0	D2	W14	L11	L15
26	Wolf, Eli		31683180	VYPKH	9	1.5	9.0	5.0	22.0	4.5	W10	L19	D27	L14
27	Stanish, Catherine	704	16604618	CSMBH	12	1.5	9.0	4.0	23.5	4.0	L1	W36	D26	L13
28	Tran, Tri Q	768	31553639	BAYLH	9	1.0	10.0	1.0	24.0	5.5	L5	L3	L14	W36
29	Mansfield, Luke P		31683410	WLSPH	12	1.0	7.0	2.0	16.0	4.0	L17	L22	W33	L20
30	Mansfield, Joseph		31505228	WLSPH	10	1.0	7.0	2.0	15.5	4.0	L12	L24	W35	L23
31	Brown, Gabe	339	30797970	VYPKH	12	1.0	7.0	3.0	17.0	4.0	L19	W37	L10	L22
32	Oliver, Jay	101	31591632	CRRSH	10	1.0	7.0	2.0	16.5	4.0	L15	-B-	L9	L21
33	Potts, Graham	269	31146678	VIANH	10	1.0	7.0	1.0	15.0	4.0	L8	L9	L29	W37
34	Beach, Conrad M	105	31553500	BAYLH	11	1.0	6.5	1.0	14.5	4.0	L13	L23	-B-	L24
35	Schultz, Liam	194	30797539	BAYLH	10	1.0	6.0	0.0	13.0	3.0	L20	L10	L30	-B-
36	Brown, Jordan	118	30798006	VYPKH	12	1.0	4.5	2.0	11.0	2.5	L16	L27	W37	L28
37	Yang, Christina		31683312	BAYLH	10	0.0	5.0	0.0	12.0	2.0	L18	L31	L36	L33
8th and Under Section														
1	Silva, Asha	1218	16500650	THJFH	7	4.0	10.5	10.0	28.0	5.5	W16	W8	W4	W3
2	Chowdada, Devanshi	1476	30045146	CRVWM	7	4.0	7.0	9.0	18.0	4.0	-B-	W26	W5	W6
3	Boyd, Gabriel S	922	16179503	SELVN	8	3.0	9.5	9.0	24.5	4.5	W23	W12	W11	L1
4	Pallavur, Keshav	945	16895623	PYWEM	7	3.0	9.0	8.0	23.5	4.5	W27	W9	L1	W12
5	Akshinthala, Saketh	1076	17253598	SELVN	7	3.0	9.5	8.0	22.0	4.0	W17	W14	L2	W18
6	Gorislavsky, Amy	1207	16224647	PYWEM	7	3.0	8.5	9.0	23.0	4.0	W24	W21	W7	L2
7	Kwong, Jonathan	924	16908217	PYSWM	6	3.0	7.5	8.0	22.0	4.0	W19	W22	L6	W13
8	Tadepalli,Vaibhav	802	30832794	SELVN	7	2.5	10.0	6.0	26.5	4.0	W18	L1	D13	W16
9	Rodriguez, Dominic	517	31354318	OFCHM	8	2.5	7.0	6.5	17.5	3.5	W26	L4	W22	D10
10	Greenberg, Gibson	666	30495899	CRVWM	7	2.5	7.0	5.5	17.5	4.0	L12	W27	W15	D9
11	Dasari, Siddharth	883	17068135	PYSWM	8	2.5	6.0	6.5	19.5	3.0	W28	D13	L3	W21
12	Hubbard, Aiden		31614452	HOME1	7	2.0	10.5	6.0	27.5	5.5	W10	L3	W14	L4
13	Schaeffel, Nathan		31671854	HOME3	7	2.0	9.5	6.5	23.0	5.0	W20	D11	D8	L7
14	McKnight, Tyler T	587	16993232	TRCHH	7	2.0	8.0	5.0	21.0	4.0	W15	L5	L12	W25
15	Banks, Jonathan		31683295	WYDNM	8	2.0	7.5	4.0	15.5	4.0	L14	W17	L10	W24
16	Gibli, Sawyer	486	16651660	LDUEM	7	2.0	8.5	5.0	22.0	3.5	L1	W23	W21	L8
17	Bartels, Finley J	460	30824572	HIXNM	8	2.0	7.0	3.0	17.5	3.5	L5	L15	W20	W22
18	Puher, Sabastian	567	31081440	WLSPM	8	2.0	6.5	5.0	17.0	3.5	L8	W28	W25	L5
19	Milchanowski, Michael	401	16179257	WYDNM	8	2.0	6.0	3.5	13.5	2.5	L7	D20	D27	W23
20	Patel, Aryan	748	30769817	FRNTM	8	1.5	6.5	2.5	14.0	4.0	L13	D19	L17	W27
21	Gill, Timmy	784	31106227	SELVN	8	1.0	8.5	4.0	23.5	4.5	W25	L6	L16	L11

Gateway Chess League 2023-2024 Yearbook

Chris Bollinger Memorial Tournament

Cross Table														
No.	Name	Rate	ID	Team	Gr	Pts	TBrk1	TBrk2	TBrk3	TBrk4	Rnd1	Rnd2	Rnd3	Rnd4
22	Stanish, Alina	102	30917435	GRPKM	4	1.0	7.5	3.0	17.5	4.5	-B-	L7	L9	L17
23	Ward, Jaxon P	387	30798788	HIXNM	8	1.0	7.0	2.0	17.5	4.0	L3	L16	W28	L19
24	Stanish, Riona V	469	16651366	GRPKM	8	1.0	7.0	2.0	17.0	3.0	L6	L25	W26	L15
25	Helton, Isaac	208	30798799	HIXNM	8	1.0	6.0	3.0	16.0	3.0	L21	W24	L18	L14
26	Knapp, James	1066	16941300	HIXNM	8	1.0	7.0	1.0	17.5	3.5	L9	L2	L24	W28
27	Peterson, William	433	30694453	HIXNM	8	0.5	9.0	1.0	19.5	4.5	L4	L10	D19	L20
28	Quinlisk, Finnegan	351	30952663	WYDNM	8	0.0	6.5	0.0	14.5	3.0	L11	L18	L23	L26

Cross Table															
No.	Name	Rate	ID	Team	Gr	Pts	TBrk1	TBrk2	TBrk3	TBrk4	Rnd1	Rnd2	Rnd3	Rnd4	Rnd5
6th and Under Section															
1	Farahat, Niels	773	30691085	FSTHE	4	4.5	17.5	13.5	53.0	10.5	W12	W13	D6	W2	W3
2	Kota, Tejas R	1015	16557002	BAWEM	6	4.0	16.5	13.0	53.5	10.0	W23	W4	W14	L1	W9
3	Ewing, Eamon	1082	16771236	WYDNM	6	4.0	15.0	14.0	51.5	8.5	W17	W18	W10	W9	L1
4	Katon, Gabriel	651	30769577	MWRHE	6	4.0	13.0	11.0	38.0	7.5	W24	L2	W19	W10	W17
5	Anand, Ketan	1012	17092994	FSTHE	6	4.0	12.5	12.0	46.0	7.5	W19	W22	L9	W16	W14
6	Tripathy, Aryansh	1034	30228271	PYWEM	6	3.5	14.5	11.0	47.0	9.0	W28	D16	D1	W11	D8
7	Rose, Witt	189	31481628	LSSSM	6	3.5	13.0	9.0	38.0	8.0	L11	W15	W20	D17	W16
8	Iyer, Krish J	950	17142804	CRVWM	6	3.5	11.0	10.5	38.5	6.5	W26	L9	W28	W18	D6
9	Wahana, Sasangka		31671797	PYSOM	6	3.0	17.5	12.0	54.5	11.5	W20	W8	W5	L3	L2
10	Silva, Marcus	986	30564815	FSTHE	4	3.0	16.0	10.0	45.0	10.0	W15	W11	L3	L4	W21
11	Patel, Arjun	645	30769835	FRNTM	6	3.0	15.0	9.0	43.0	9.5	W7	L10	W12	L6	W23
12	Marin, Stefan J	353	31591542	HOLBM	6	3.0	13.0	7.0	36.0	7.0	L1	W21	L11	W20	W26
13	Mohan Kumar, Nishanth	1069	30598414	PYWEM	6	3.0	13.0	8.0	41.5	6.5	W21	L1	L16	W19	W22
14	Mohanty, Rishik	932	31383713	PYCEM	6	3.0	11.0	11.0	37.0	6.5	W29	W30	L2	W22	L5
15	Esbeck, Bryce	465	30769425	MWRHE	6	3.0	11.0	6.0	33.0	6.5	L10	L7	W24	W28	W18
16	Lin, Rayden	721	16937235	WYDNM	6	2.5	15.5	10.0	43.5	10.0	W27	D6	W13	L5	L7
17	Sandberg, Henry	505	30659798	FSTHE	4	2.5	12.5	8.0	37.0	8.0	L3	W29	W31	D7	L4
18	Bernstein, Sam	648	30769178	NEWCE	4	2.0	14.0	8.0	39.5	8.5	W25	L3	W23	L8	L15
19	Tsai, Benjamin	468	31404824	LDUEM	6	2.0	13.0	5.0	38.0	8.5	L5	W25	L4	L13	W30
20	Vuong, Nguyen	575	31207502	WYDNM	6	2.0	12.5	5.0	35.0	7.5	L9	W26	L7	L12	W27
21	Milchanowski, George	503	16472922	WYDNM	6	2.0	11.0	5.0	28.0	7.5	L13	L12	W29	W25	L10
22	Sun, William S	630	31138260	COMME	5	2.0	11.0	8.0	38.0	6.5	W31	L5	W30	L14	L13
23	Subramanian, Aditya	472	31503578	PYWEM	6	2.0	11.0	6.0	35.0	6.5	L2	W24	L18	W31	L11
24	Kipnis, Ari	233	31481606	NEWCE	5	2.0	9.5	2.0	26.0	5.5	L4	L23	L15	-B-	W31
25	Carter, Julian	201	31481643	MWRHE	6	2.0	7.0	3.0	22.0	5.0	L18	L19	-B-	L21	W28
26	Moyano, Mia	453	30769683	NEWCE	4	1.5	10.5	3.5	30.0	6.5	L8	L20	D27	W30	L12
27	Kaplan, Henry A	303	31554145	MWRHE	6	1.5	7.5	3.5	22.5	4.5	L16	L28	D26	W29	L20
28	Butler, Wyatt	495	16844412	NEWCE	6	1.0	13.0	4.0	34.0	8.0	L6	W27	L8	L15	L25
29	Barnes, Jaxen	451	16507736	NEWCE	6	1.0	9.0	0.0	27.5	6.0	L14	L17	L21	L27	-B-
30	Quillin, Henry J	111	30771689	FSTHE	4	1.0	8.5	4.0	27.5	5.5	-B-	L14	L22	L26	L19
31	Masangu, Jacob N	130	31554027	WASHE	6	1.0	8.0	3.0	24.0	5.5	L22	-B-	L17	L23	L24
5th and Under Section															
1	Sondag, Henry	1067	31026867	BLSAM	5	5.0	15.0	15.0	50.0	10.0	W46	W13	W4	W12	W2
2	Ladi, Krish M	1110	30321819	PEGSE	5	4.0	16.5	14.0	53.5	9.5	W33	W25	W9	W10	L1
3	Huang, Kyle	744	30694185	CONWE	4	4.0	15.5	13.0	47.0	10.0	W53	W18	W6	L5	W12
4	Ahuja, Mannan	808	17207535	MICDH	4	4.0	15.0	12.0	46.5	9.0	W51	W19	L1	W15	W16
5	Minaya-Lemonds, Ibai	920	30033467	MWRHE	4	4.0	15.5	12.0	49.0	9.5	W31	W24	L12	W3	W17
6	Ulrich, Sylas A	990	30362635	GLRGE	5	4.0	15.5	12.0	47.0	9.5	W36	W11	L3	W19	W14
7	Mayes, Cooper	300	31553901	GNTSE	5	4.0	11.0	10.0	35.0	7.5	L8	W57	W13	W27	W25
8	Manojkumar, Hithesh	674	30495904	OFEME	3	3.5	17.0	10.5	53.5	10.0	W7	L12	W15	W23	D10
9	Nallapaneni, Hari	904	31325478	RSMNE	4	3.5	15.5	11.5	49.5	9.5	W29	W16	L2	W18	D11
10	Prathi, Akshaj	932	31198206	HNRYE	5	3.5	14.5	12.5	47.0	8.5	W38	W27	W14	L2	D8
11	Minaya-Lemonds, Violeta	544	30055016	MWRHE	5	3.5	11.5	10.5	35.5	6.5	W48	L6	W46	W28	D9
12	Bezawada, Aryan	1204	30691059	CFLDE	5	3.0	19.0	12.0	57.0	11.5	W26	W8	W5	L1	L3
13	Aravinda, Arav	571	31122477	WNHWE	4	3.0	16.0	8.0	43.0	9.0	W35	L1	L7	W30	W34
14	Wang, Charlotte	688	30018604	MMECE	3	3.0	16.0	11.0	47.5	9.5	W21	W20	L10	W34	L6
15	Yin, Arthur	408	17185178	PMNTE	4	3.0	15.0	10.0	42.5	9.0	W28	W22	L8	L4	W35
16	Mukherji, Nikhil J	487	31197557	MMECE	5	3.0	14.5	10.0	43.5	8.5	W30	L9	W31	W24	L4
17	Vuong, Khoi	566	31212617	GLRGE	4	3.0	12.0	9.0	33.0	8.0	-N-	W21	W29	W20	L5
18	Daripally, Sreenik	430	30023469	ASHRM	5	3.0	13.5	9.0	40.5	7.5	W32	L3	W30	L9	W31
19	Warford, Eli A	441	31554138	JEFFE	4	3.0	12.5	9.0	37.5	7.5	W50	L4	W56	L6	W28
20	Sriram, Ashvin	325	31070710	RIMEE	5	3.0	13.0	9.0	36.0	7.5	W39	L14	W32	L17	W37
21	Ase, Amanda	130	31554127	JEFFE	4	3.0	12.0	6.0	28.5	7.5	L14	L17	W58	W40	W44
22	Singh, Harjas	712	30885306	WLDHE	4	3.0	11.5	8.0	34.5	7.5	W47	L15	L23	W26	W33

Gateway Chess League 2023-2024 Yearbook Chris Bollinger Memorial Tournament

Cross Table															
No.	Name	Rate	ID	Team	Gr	Pts	TBrk1	TBrk2	TBrk3	TBrk4	Rnd1	Rnd2	Rnd3	Rnd4	Rnd5
23	Breihan, Teddy	316	31481665	MWRHE	5	3.0	10.5	9.0	31.5	7.0	W37	-N-	W22	L8	W27
24	Dasari, Gautam	496	30891150	OAKBE	4	3.0	10.5	9.0	34.0	6.0	W49	L5	W47	L16	W29
25	Brown, Colin M	572	31554111	MMECE	5	2.5	12.5	8.5	36.0	8.5	W57	L2	D26	W45	L7
26	Rubin, Oliver	294	31093224	MWRHE	4	2.5	12.0	6.5	36.0	7.5	L12	W55	D25	L22	W45
27	Pion, David	544	30598402	CAPTE	4	2.0	14.5	8.0	39.5	9.0	W64	L10	W33	L7	L23
28	Anderson, Anthony J		31518528	KEYSE	4	2.0	14.0	7.0	38.0	8.5	L15	W36	W40	L11	L19
29	McCallister, Emily	149	31519899	SHVYE	5	2.0	14.0	6.0	39.5	8.5	L9	W37	L17	W32	L24
30	Lee, Theo		31518335	CAPTE	3	2.0	12.0	5.0	34.5	8.0	L16	W44	L18	L13	W46
31	Pickett, Emily	168	31272188	HNRYE	4	2.0	12.5	6.0	37.0	7.5	L5	W52	L16	W56	L18
32	Lee, Gino		31519495	CAPTE	2	2.0	11.5	5.0	30.5	7.5	L18	W41	L20	L29	W51
33	Mukherji, Lara D	287	31197562	MMECE	3	2.0	11.0	6.0	35.5	6.0	L2	W50	L27	W49	L22
34	Bollinger, Oliver	323	30832720	MWRHE	5	2.0	9.5	8.0	27.0	6.5	W52	-N-	W39	L14	L13
35	Briscoe, Sy	114	30769339	MMECE	5	2.0	9.5	5.0	24.0	6.5	L13	-N-	W52	W41	L15
36	McBurnett, Thurston	216	30797900	MWRHE	5	2.0	10.0	3.5	27.5	5.0	L6	L28	D54	D50	W56
37	Castagna, Andrea		31683326	CAPTE	4	2.0	9.5	5.0	28.0	6.0	L23	L29	W57	W46	L20
38	Damewood, Odette E	188	31519705	CAPTE	5	2.0	9.5	3.5	25.0	5.0	L10	L39	D55	D51	W52
39	Lourie, Bryce		31684279	GNTSE	4	2.0	8.0	6.0	23.5	5.0	L20	W38	L34	W47	-U-
40	Yuan, Ian	464	31455154	GLRGE	2	2.0	7.0	5.0	17.0	4.0	-N-	W48	L28	L21	W49
41	Courter, Clayton	232	31519391	GLRGE	2	2.0	6.5	4.0	13.5	4.0	-N-	L32	W48	L35	W50
42	Corson, Bryce E	380	31467976	MMECE	3	2.0	2.5	3.0	3.0	1.0	-N-	-N-	-N-	W48	W53
43	Corson, Sidney	659	31246519	MMECE	5	2.0	2.0	3.0	5.0	0.5	-N-	-N-	-N-	W54	W47
44	Gelfand, Dylan	234	31481635	GLRGE	2	1.5	8.5	3.5	18.5	5.5	-N-	L30	D45	W55	L21
45	Johnson, Elliott	125	31552934	CAPTE	4	1.5	8.0	5.5	21.5	5.5	-N-	W49	D44	L25	L26
46	Yorg, Anderson	198	30952419	GLRGE	4	1.0	13.5	4.0	35.5	7.5	L1	W58	L11	L37	L30
47	Ledbetter, Margaret	131	31519567	CAPTE	4	1.0	12.0	3.0	26.0	8.5	L22	-X-	L24	L39	L43
48	Masangu, Daniel M	112	31554039	BELNE	4	1.0	12.0	1.0	22.5	8.5	L11	L40	L41	L42	W57
49	Berkefer, Sarah C	105	31554048	BELNE	4	1.0	11.0	3.0	27.5	6.5	L24	L45	W53	L33	L40
50	Rhode, Kate		31616931	HOME4	5	1.0	10.5	2.5	25.0	6.5	L19	L33	D51	D36	L41
51	Brooks, Aiden R	146	31553842	BELNE	4	1.0	10.5	2.5	27.0	5.5	L4	L56	D50	D38	L32
52	Sanderson, London		31683445	BELNE	4	1.0	9.0	2.0	22.5	6.5	L34	L31	L35	W57	L38
53	Krysovaty, Owen A	133	30769567	MWRHE	5	1.0	9.5	2.0	19.0	5.5	L3	-N-	L49	W58	L42
54	Gelfand, Chase	107	31591836	GLRGE	5	1.0	9.0	2.0	16.5	5.5	L27	-N-	D36	L43	D55
55	Davis, Dorrian	106	31553877	BELNE	5	1.0	8.0	2.0	15.5	5.5	-U-	L26	D38	L44	D54
56	Yuan, Alex		31671726	GLRGE	K	1.0	8.0	4.0	21.0	5.0	-N-	W51	L19	L31	L36
57	Courter, Joanie	119	31553856	GLRGE	4	0.0	10.5	0.0	26.5	5.5	L25	L7	L37	L52	L48
58	Crockett, Sariyah		31553885	BELNE	3	0.0	5.5	0.0	12.0	2.5	-U-	L46	L21	L53	-U-
59	Nallapaneni, Hasini	637	31326234	RSMNE	5	0.0	0.0	0.0	0.0	0.0	-N-	-F-	-U-	-U-	-U-
3rd and Under Section															
1	He, Hovin	813	30657536	OLDBE	3	5.0	14.0	15.0	47.5	9.0	W40	W21	W11	W5	W2
2	Bai, William	933	30691888	RSMNE	2	4.0	16.5	14.0	50.0	11.0	W43	W12	W6	W3	L1
3	Lu, Simon R	720	30317073	COMME	3	4.0	17.5	13.0	56.0	11.5	W9	W28	W4	L2	W7
4	Sinha, Koshin		31654532	NEWCE	3	4.0	16.0	12.0	47.0	10.0	W26	W8	L3	W11	W14
5	DeBord, William	583	30917460	NEWCE	3	4.0	15.5	13.0	47.0	8.5	W24	W15	W25	L1	W12
6	Song, Emma	408	31518494	MICDH	2	4.0	14.0	12.0	46.0	8.0	W23	W16	L2	W21	W10
7	Popu, Nicholas	521	30395616	SPDEE	3	4.0	12.0	14.0	39.0	8.0	W42	W29	W10	W13	L3
8	Bollinger, Calvin	480	30952232	MWRHE	3	4.0	12.5	11.0	38.5	7.5	W36	L4	W22	W25	W15
9	Nallapaneni, Harini	105	31326247	RSMNE	K	3.5	11.0	8.0	30.5	6.5	L3	D41	W26	W23	W19
10	Nowicke, James	105	31093875	COMME	2	3.0	16.0	11.0	48.0	10.0	W13	W17	L7	W28	L6
11	Armstrong, William	308	30797583	COMME	2	3.0	14.0	10.0	44.0	8.0	W38	W27	L1	L4	W30
12	Gooch, Teddy	294	30797546	COMME	2	3.0	13.5	10.0	44.0	9.0	W41	L2	W27	W16	L5
13	Miao, Howard	618	31569834	OLDBE	2	3.0	13.5	8.0	43.5	7.5	L10	W23	W19	L7	W22
14	Mazur, Teddy	306	31471910	FSTHE	1	3.0	12.0	10.0	38.5	6.5	W22	L25	W34	W30	L4
15	Venezia, James	195	31482130	BBLRE	2	3.0	11.5	10.0	36.5	6.5	W35	L5	W39	W38	L8
16	Dawson, Andrew		31581438	FSTHE	1	3.0	11.0	9.0	36.0	6.5	W37	L6	W41	L12	W21
17	Ambler, Nolan	144	31519419	CAPTE	2	3.0	11.0	6.0	34.5	6.5	L27	L10	W29	W35	W31
18	Butler, Liam	157	30769366	NEWCE	3	3.0	9.0	6.0	25.0	5.5	L25	L22	W24	W34	W40
19	Cheng, Ethan		31683250	CHMOE	K	2.5	13.0	8.5	30.5	8.5	D20	W26	L13	W39	L9
20	Dawson, Sasha	195	31518714	FSTHE	3	2.5	5.5	7.5	15.5	3.0	D19	W24	-U-	-U-	W38
21	Thompson, Gabriel P	144	31519842	CAPTE	1	2.0	16.5	8.0	49.0	9.5	W30	L1	W31	L6	L16
22	Miller, Oscar		31553581	CAPTE	3	2.0	15.0	6.0	41.0	9.0	L14	W18	L8	W27	L13
23	Schute, Lucian B	101	31519835	CAPTE	3	2.0	15.0	4.0	35.0	9.5	L6	L13	W33	L9	W37
24	Loboni-Jackson, Jameson G	105	31519355	CAPTE	2	2.0	15.0	3.0	37.5	9.0	L5	L20	L18	W32	W29
25	Lourie, Max		31684281	GNTSE	2	2.0	14.0	9.0	40.0	10.0	W18	W14	L5	L8	-U-
26	LaPierre, Wyatt E	308	31519770	CAPTE	1	2.0	13.0	3.0	38.0	8.0	L4	L19	L9	W36	W28
27	Cheng, Lisa		31683279	CHMOE	2	2.0	11.5	6.0	34.0	8.0	W17	L11	L12	L22	W41
28	Wolf, Connor	209	31553417	MWRHE	3	2.0	11.5	8.0	35.5	6.5	W39	L3	W35	L10	L26

Gateway Chess League 2023-2024 Yearbook
Chris Bollinger Memorial Tournament

Cross Table															
No.	Name	Rate	ID	Team	Gr	Pts	TBrk1	TBrk2	TBrk3	TBrk4	Rnd1	Rnd2	Rnd3	Rnd4	Rnd5
29	Wolf, James	118	31553424	MWRHE	3	2.0	11.0	7.0	27.5	6.5	W34	L7	L17	W43	L24
30	Song, Tina		31684290	MICDH	K	2.0	9.0	7.0	32.0	6.0	L21	W42	W38	L14	L11
31	Chen, Jerry X		31682614	PONDE	1	2.0	6.5	6.0	18.5	3.5	-N-	W40	L21	W41	L17
32	Allman, Charles	102	31472063	FSTHE	2	2.0	4.0	4.0	7.5	2.0	-N-	L34	W43	L24	W42
33	Hardin, Liam	113	31481650	MWRHE	3	2.0	3.0	3.0	8.0	1.0	-U-	-U-	L23	W42	W39
34	Kee, Lance A		31518815	CAPTE	3	1.5	12.0	4.5	31.5	7.5	L29	W32	L14	L18	D35
35	Russler-Germain, Leo		31562189	FSTHE	1	1.5	10.0	4.5	28.5	6.5	L15	W43	L28	L17	D34
36	Gayle, Itai	102	31478900	FSTHE	3	1.5	8.0	1.5	20.5	4.0	L8	L39	D40	L26	-X-
37	McCallister, Amelia	154	31519911	SHVYE	2	1.5	7.0	4.0	19.5	4.0	L16	L38	W42	D40	L23
38	Damewood, Daphne J	101	31519690	CAPTE	2	1.0	13.0	4.0	38.5	8.0	L11	W37	L30	L15	L20
39	Long, Madison E		31519884	CAPTE	3	1.0	11.5	4.0	31.0	7.5	L28	W36	L15	L19	L33
40	Rubinton, Ruth	106	31518488	CAPTE	1	1.0	13.0	2.5	32.5	7.0	L1	L31	D36	D37	L18
41	Alt, Hazel L		31519623	CAPTE	K	0.5	14.0	2.0	39.0	8.5	L12	D9	L16	L31	L27
42	Beelman, Henley	102	31519556	CAPTE	1	0.0	13.0	0.0	32.0	7.5	L7	L30	L37	L33	L32
43	Johnson, Emmett	101	31552956	CAPTE	K	0.0	10.0	0.0	29.5	6.0	L2	L35	L32	L29	-F-

Extra Rated Games						
No.	Name	Rate	ID	Team	Gr	Rnd1
1	Quillin, Henry	111	30771689	FSTHE	4	L2
2	Stanish, Alina	102	30917435	GRPKM	4	W1

Gateway Chess League 2023-2024 Yearbook
Chris Bollinger Memorial Tournament

Wall Chart - High School Section

Name/ID	Group/Team	Rate	Rnd 1	Rnd 2	Rnd 3	Rnd 4
1. Allen S Zheng 15595991	12 1424 PWSOH	B 19 W 11 B 7 W 4	1.0 2.0 3.0 3.0			
2. Abishek Aravinda 17041872	9 1390 PWSOH	W 20 B 12 W 9 B 3	1.0 2.0 3.0 3.0			
3. Sanel Brka 31093368	11 1265 MEHLH	B 21 W 17 B 14 W 2	0.5 1.5 2.5 3.5			
4. Callan S Sukanek 15067187	12 1243 MWRHH	W 22 B 13 W 10 B 1	1.0 2.0 3.0 4.0			
5. Nathaniel Joseph 31518896	9 1194 MEHLH	W 33 B 14 W 15 B 21	1.0 1.5 1.5 2.5			
6. Amir Brown 31500148	11 1132 NORMH	B 24 W 21 B 20 W 36	0.5 0.5 1.5 2.5			
7. Varun R Wallajabad 16179394	11 1120 FZWEH	W 25 B 16 W 1 B 15	1.0 2.0 2.0 3.0			
8. Leeya Bledsoe 16508071	10 1015 PWSOH	B 26 W 15 B 21 W 24	1.0 1.5 2.5 2.5			
9. Joseph Nesselhauf 30793681	11 996 VIANH	W 27 B 23 B 2 W 17	1.0 2.0 2.0 3.0			
10. Dominic Khaul 31492308	9 995 VIANH	B 28 W 36 B 4 W 18	1.0 2.0 2.0 2.0			
11. Christopher C Wilson 16844632	12 930 GCAAH	W 29 B 1 W 23 B 16	1.0 1.0 2.0 3.0			
12. Khai Khai 31492295	11 920 VIANH	B 30 W 2 B 24 W 35	1.0 1.0 1.0 2.0			
13. Grant Falk 16649036	10 874 MICDH	W 31 W 4 B 25 B 19	1.0 1.0 2.0 2.0			
14. Joshua L Vaughan 30471103	11 849 CRRSH	B 32 W 5 W 3 B 22	1.0 1.5 1.5 2.5			
15. Weston Holekamp 16813561	10 848 PWCEH	W 34 B 8 B 5 W 7	1.0 1.5 2.5 2.5			
16. Alex Khater 30471389	11 801 VIANH	B 35 W 7 B 26 W 11	1.0 1.0 2.0 2.0			
17. Adaiiah Gordon 31500168	11 797 NORMH	W 37 B 3 W 27 B 9	1.0 1.0 2.0 2.0			
18. Isaac Miller 17029765	10 784 WLSPH	B 36 W 30 B 28 B 10	0.0 1.0 2.0 3.0			
19. Christopher Pekarcik 16942737	10 769 FHOWH	W 1 B 29 B 33 W 13	0.0 1.0 2.0 3.0			
20. Tri Q Tran 31553639	9 768 BAYLH	B 2 W 24 W 6 B 31	0.0 0.0 0.0 1.0			
21. Ivan Peregrino-Armas 30471412	11 734 VIANH	W 3 B 6 W 8 W 5	0.5 1.5 1.5 1.5			
22. Catherine Stanish 16604618	12 704 CSMBH	B 4 W 31 B 36 W 14	0.0 1.0 1.5 1.5			
23. Eric D Pflasterer 31549531	11 636 MEHLH	BYE W 9 B 11 W 33	1.0 1.0 1.0 2.0			
24. Kyle Collins-Redd 31443426	10 623 WLSPH	W 6 B 20 W 12 B 8	0.5 1.5 2.5 3.5			
25. Zac Barber 31519970	11 592 NORMH	B 7 W 32 W 13 B 34	0.0 1.0 1.0 2.0			
26. Sasha Mabry 30797936	12 551 VYPKH	W 8 B 34 W 16 B 32	0.0 1.0 1.0 2.0			
27. Nasser A Williams 31518570	9 410 CRRSH	B 9 W 35 B 17 W 28	0.0 1.0 1.0 2.0			
28. Gabe Brown 30797970	12 339 VYPKH	W 10 B 37 W 18 B 27	0.0 1.0 1.0 1.0			
29. Graham Potts 31146678	10 269 VIANH	B 11 W 19 B 35 W 37	0.0 0.0 0.0 1.0			

Gateway Chess League 2023-2024 Yearbook Chris Bollinger Memorial Tournament

30. Liam Schultz 30797539	10 194 W 12 B 18 W 34 BYE
	BAYLH 0.0 0.0 0.0 1.0

31. Jordan Brown 30798006	12 118 B 13 B 22 W 37 W 20
	VYPKH 0.0 0.0 1.0 1.0

32. Conrad M Beach 31553500	11 105 W 14 B 25 BYE W 26
	BAYLH 0.0 0.0 1.0 1.0

33. Jay Oliver 31591632	10 101 B 5 BYE W 19 B 23
	CRRSH 0.0 1.0 1.0 1.0

34. Joseph Mansfield 31505228	10 nnnn B 15 W 26 B 30 W 25
	WLSPH 0.0 0.0 1.0 1.0

35. Luke P Mansfield 31683410	12 nnnn W 16 B 27 W 29 B 12
	WLSPH 0.0 0.0 1.0 1.0

36. Eli Wolf 31683180	9 nnnn W 18 B 10 W 22 B 6
	VYPKH 1.0 1.0 1.5 1.5

37. Christina Yang 31683312	10 nnnn B 17 W 28 B 31 B 29
	BAYLH 0.0 0.0 0.0 0.0

Gateway Chess League 2023-2024 Yearbook
Chris Bollinger Memorial Tournament

Wall Chart - 8th and Under Section

Name/ID	Group/Team	Rate	Rnd 1	Rnd 2	Rnd 3	Rnd 4
1. Devanshi Chowdada 30045146	7 1476 CRVWM		BYE	W 5	B 4	W 3
			1.0	2.0	3.0	4.0
2. Asha Silva 16500650	7 1218 THJFH		B 17	W 10	B 6	W 8
			1.0	2.0	3.0	4.0
3. Amy Gorislavsky 16224647	7 1207 PYWEM		W 18	B 11	W 7	B 1
			1.0	2.0	3.0	3.0
4. Saketh Akshinthala 17253598	7 1076 SELVM		B 19	W 14	W 1	B 15
			1.0	2.0	2.0	3.0
5. James Knapp 16941300	8 1066 HIXNM		W 16	B 1	W 18	W 23
			0.0	0.0	0.0	1.0
6. Keshav Pallavur 16895623	7 945 PYWEM		W 20	B 16	W 2	B 27
			1.0	2.0	2.0	3.0
7. Jonathan Kwong 16908217	6 924 PYSWM		B 21	W 25	B 3	W 26
			1.0	2.0	2.0	3.0
8. Gabriel S Boyd 16179503	8 922 SELVM		W 22	B 27	W 9	B 2
			1.0	2.0	3.0	3.0
9. Siddharth Dasari 17068135	8 883 PYSWM		B 23	W 26	B 8	W 11
			1.0	1.5	1.5	2.5
10. Vaibhav Tadepalli 30832794	7 802 SELVM		W 15	B 2	B 26	W 17
			1.0	1.0	1.5	2.5
11. Timmy Gill 31106227	8 784 SELVM		B 24	W 3	B 17	B 9
			1.0	1.0	1.0	1.0
12. Aryan Patel 30769817	8 748 FRNTM		B 26	W 21	B 19	W 20
			0.0	0.5	0.5	1.5
13. Gibson Greenberg 30495899	7 666 CRVWM		W 27	B 20	W 28	B 16
			0.0	1.0	2.0	2.5
14. Tyler T McKnight 16993232	7 587 TRCHH		B 28	B 4	W 27	W 24
			1.0	1.0	1.0	2.0
15. Sabastian Puher 31081440	8 567 WLSPM		B 10	W 23	B 24	W 4
			0.0	1.0	2.0	2.0
16. Dominic Rodriguez 31354318	8 517 OFCHM		B 5	W 6	B 25	W 13
			1.0	1.0	2.0	2.5
17. Sawyer Gibli 16651660	7 486 LDUEM		W 2	B 22	W 11	B 10
			0.0	1.0	2.0	2.0
18. Riona V Stanish 16651366	8 469 GRPKM		B 3	W 24	B 5	W 28
			0.0	0.0	1.0	1.0
19. Finley J Bartels 30824572	8 460 HIXNM		W 4	B 28	W 12	B 25
			0.0	0.0	1.0	2.0
20. William Peterson 30694453	8 433 HIXNM		B 6	W 13	B 21	B 12
			0.0	0.0	0.5	0.5
21. Michael Milchanowski 16179257	8 401 WYDNM		W 7	B 12	W 20	B 22
			0.0	0.5	1.0	2.0
22. Jaxon P Ward 30798788	8 387 HIXNM		B 8	W 17	B 23	W 21
			0.0	0.0	1.0	1.0
23. Finnegan Quinlisk 30952663	8 351 WYDNM		W 9	B 15	W 22	B 5
			0.0	0.0	0.0	0.0
24. Isaac Helton 30798799	8 208 HIXNM		W 11	B 18	W 15	B 14
			0.0	1.0	1.0	1.0
25. Alina Stanish 30917435	4 102 GRPKM		BYE	B 7	W 16	W 19
			1.0	1.0	1.0	1.0
26. Nathan Schaeffel 31671854	7 nnnn HOME3		W 12	B 9	W 10	B 7
			1.0	1.5	2.0	2.0
27. Aiden Hubbard 31614452	7 nnnn HOME1		B 13	W 8	B 14	W 6
			1.0	1.0	2.0	2.0
28. Jonathan Banks 31683295	8 nnnn WYDNM		W 14	W 19	B 13	B 18
			0.0	1.0	1.0	2.0

Gateway Chess League 2023-2024 Yearbook
Chris Bollinger Memorial Tournament

Wall Chart - 6th and Under Section

Name/ID	Group/Team	Rate	Rnd 1	Rnd 2	Rnd 3	Rnd 4	Rnd 5
1. Eamon Ewing 16771236	6 WYDNM	1082	B 16 1.0	W 12 2.0	B 6 3.0	W 31 4.0	B 9 4.0
2. Nishanth Mohan Kumar 30598414	6 PYWEM	1069	W 17 1.0	B 9 1.0	B 10 1.0	W 20 2.0	B 14 3.0
3. Aryansh Tripathy 30228271	6 PYWEM	1034	B 18 1.0	W 10 1.5	W 9 2.0	B 13 3.0	W 7 3.5
4. Tejas R Kota 16557002	6 BAWEM	1015	W 19 1.0	B 11 2.0	W 8 3.0	B 9 3.0	W 31 4.0
5. Ketan Anand 17092994	6 FSTHE	1012	B 20 1.0	W 14 2.0	B 31 2.0	W 10 3.0	B 8 4.0
6. Marcus Silva 30564815	4 FSTHE	986	W 21 1.0	B 13 2.0	W 1 2.0	B 11 2.0	W 17 3.0
7. Krish J Iyer 17142804	6 CRVWM	950	B 22 1.0	W 31 1.0	B 18 2.0	W 12 3.0	B 3 3.5
8. Rishik Mohanty 31383713	6 PYCEM	932	W 23 1.0	B 30 2.0	B 4 2.0	W 14 3.0	W 5 3.0
9. Niels Farahat 30691085	4 FSTHE	773	B 24 1.0	W 2 2.0	B 3 2.5	W 4 3.5	W 1 4.5
10. Rayden Lin 16937235	6 WYDNM	721	W 25 1.0	B 3 1.5	W 2 2.5	B 5 2.5	W 28 2.5
11. Gabriel Katon 30769577	6 MWRHE	651	B 26 1.0	W 4 1.0	B 20 2.0	W 6 3.0	B 16 4.0
12. Sam Bernstein 30769178	4 NEWCE	648	W 27 1.0	B 1 1.0	W 19 2.0	B 7 2.0	W 21 2.0
13. Arjun Patel 30769835	6 FRNTM	645	B 28 1.0	W 6 1.0	B 24 2.0	W 3 2.0	B 19 3.0
14. William S Sun 31138260	5 COMME	630	W 29 1.0	B 5 1.0	W 30 2.0	B 8 2.0	W 2 2.0
15. Nguyen Vuong 31207502	6 WYDNM	575	B 31 0.0	W 22 1.0	B 28 1.0	W 24 1.0	W 25 2.0
16. Henry Sandberg 30659798	4 FSTHE	505	W 1 0.0	B 23 1.0	B 29 2.0	W 28 2.5	W 11 2.5
17. George Milchanowski 16472922	6 WYDNM	503	B 2 0.0	W 24 0.0	B 23 1.0	W 27 2.0	B 6 2.0
18. Wyatt Butler 16844412	6 NEWCE	495	W 3 0.0	B 25 1.0	W 7 1.0	B 21 1.0	B 27 1.0
19. Aditya Subramanian 31503578	6 PYWEM	472	B 4 0.0	W 26 1.0	B 12 1.0	W 29 2.0	W 13 2.0
20. Benjamin Tsai 31404824	6 LDUEM	468	W 5 0.0	B 27 1.0	W 11 1.0	B 2 1.0	W 30 2.0
21. Bryce Esbeck 30769425	6 MWRHE	465	B 6 0.0	W 28 0.0	B 26 1.0	W 18 2.0	B 12 3.0
22. Mia Moyano 30769683	4 NEWCE	453	W 7 0.0	B 15 0.0	W 25 0.5	B 30 1.5	B 24 1.5
23. Jaxen Barnes 16507736	6 NEWCE	451	B 8 0.0	W 16 0.0	W 17 0.0	B 25 0.0	BYE 1.0
24. Stefan J Marin 31591542	6 HOLBM	353	W 9 0.0	B 17 1.0	W 13 1.0	B 15 2.0	W 22 3.0
25. Henry A Kaplan 31554145	6 MWRHE	303	B 10 0.0	W 18 0.0	B 22 0.5	W 23 1.5	B 15 1.5
26. Ari Kipnis 31481606	5 NEWCE	233	W 11 0.0	B 19 0.0	W 21 0.0	BYE 1.0	B 29 2.0
27. Julian Carter 31481643	6 MWRHE	201	B 12 0.0	W 20 0.0	BYE 1.0	B 17 1.0	W 18 2.0
28. Witt Rose 31481628	6 LSSSM	189	W 13 0.0	B 21 1.0	W 15 2.0	B 16 2.5	B 10 3.5
29. Jacob N Masangu 31554027	6 WASHE	130	B 14 0.0	BYE 1.0	W 16 1.0	B 19 1.0	W 26 1.0
30. Henry J Quillin 30771689	4 FSTHE	111	BYE 1.0	W 8 1.0	B 14 1.0	W 22 1.0	B 20 1.0
31. Sasangka Mahana 31671797	6 PYSOM	nnnn	W 15 1.0	B 7 2.0	W 5 3.0	B 1 3.0	B 4 3.0

Gateway Chess League 2023-2024 Yearbook
Chris Bollinger Memorial Tournament

Wall Chart - 5th and Under Section

Name/ID	Group/Team	Rate	Rnd 1	Rnd 2	Rnd 3	Rnd 4	Rnd 5
1. Aryan Bezawada 30691059	5 CFLDE	1204	B 31 1.0	W 12 2.0	B 6 3.0	W 3 3.0	B 9 3.0
2. Krish M Ladi 30321819	5 PEGSE	1110	W 32 1.0	B 15 2.0	W 7 3.0	B 5 4.0	B 3 4.0
3. Henry Sondag 31026867	5 BLSAM	1067	B 36 1.0	W 16 2.0	B 8 3.0	B 1 4.0	W 2 5.0
4. Sylas A Ulrich 30362635	5 GLRGE	990	W 35 1.0	B 18 2.0	W 9 2.0	B 23 3.0	W 11 4.0
5. Akshaj Prathi 31198206	5 HNRYE	932	B 37 1.0	W 19 2.0	B 11 3.0	W 2 3.0	B 12 3.5
6. Ibai Minaya-Lemons 30033467	4 MWRHE	920	W 38 1.0	B 20 2.0	W 1 2.0	B 9 3.0	W 17 4.0
7. Hari Nallapaneni 31325478	4 RSMNE	904	B 39 1.0	W 21 2.0	B 2 2.0	W 24 3.0	B 18 3.5
8. Mannan Ahuja 17207535	4 MICDH	808	W 40 1.0	B 23 2.0	W 3 2.0	B 25 3.0	W 21 4.0
9. Kyle Huang 30694185	4 CONWE	744	B 41 1.0	W 24 2.0	B 4 3.0	W 6 3.0	W 1 4.0
10. Harjas Singh 30885306	4 WLDHE	712	W 42 1.0	B 25 1.0	W 29 1.0	W 31 2.0	B 32 3.0
11. Charlotte Wang 30018604	3 MMECE	688	B 43 1.0	W 27 2.0	W 5 2.0	B 28 3.0	B 4 3.0
12. Hithesh Manojkumar 30495904	3 OFEME	674	W 30 1.0	B 1 1.0	W 25 2.0	B 29 3.0	W 5 3.5
13. Sidney Corson 31246519	5 MMECE	659	ZERO 0.0	ZERO 0.0	ZERO 0.0	W 48 1.0	B 42 2.0
14. Hasini Nallapaneni 31326234	5 RSMNE	637	ZERO 0.0	---	---	---	---
15. Colin M Brown 31554111	5 MMECE	572	B 45 1.0	W 2 1.0	B 31 1.5	W 44 2.5	W 30 2.5
16. Arav Aravinda 31122477	4 WNHWE	571	W 46 1.0	B 3 1.0	W 30 1.0	B 51 2.0	W 28 3.0
17. Khoi Vuong 31212617	4 GLRGE	566	ZERO 0.0	W 43 1.0	B 39 2.0	W 27 3.0	B 6 3.0
18. Violeta Minaya-Lemons 30055016	5 MWRHE	544	B 47 1.0	W 4 1.0	B 36 2.0	W 54 3.0	W 7 3.5
19. David Pion 30598402	4 CAPTE	544	W 48 1.0	B 5 1.0	W 32 2.0	B 30 2.0	W 29 2.0
20. Gautam Dasari 30891150	4 OAKBE	496	B 50 1.0	W 6 1.0	B 42 2.0	W 21 2.0	B 39 3.0
21. Nikhil J Mukherji 31197557	5 MMECE	487	W 51 1.0	B 7 1.0	W 38 2.0	B 20 3.0	B 8 3.0
22. Ian Yuan 31455154	2 GLRGE	464	ZERO 0.0	W 47 1.0	B 54 1.0	W 43 1.0	B 50 2.0
23. Eli A Warford 31554138	4 JEFFE	441	B 52 1.0	W 8 1.0	B 59 2.0	W 4 2.0	B 54 3.0
24. Sreenik Daripally 30023469	5 ASHRM	430	W 53 1.0	B 9 1.0	W 51 2.0	B 7 2.0	W 38 3.0
25. Arthur Yin 17185178	4 PMNTE	408	B 54 1.0	W 10 2.0	B 12 2.0	W 8 2.0	B 46 3.0
26. Bryce E Corson 31467976	3 MMECE	380	ZERO 0.0	ZERO 0.0	ZERO 0.0	B 47 1.0	W 41 2.0
27. Ashvin Sriram 31070710	5 RIMEE	325	W 57 1.0	B 11 1.0	W 53 2.0	B 17 2.0	W 56 3.0
28. Oliver Bollinger 30832720	5 MWRHE	323	B 58 1.0	ZERO 1.0	W 57 2.0	W 11 2.0	B 16 2.0
29. Teddy Breihan 31481665	5 MWRHE	316	W 56 1.0	ZERO 1.0	B 10 2.0	W 12 2.0	B 19 3.0

Gateway Chess League 2023-2024 Yearbook Chris Bollinger Memorial Tournament

30. Cooper Mayes 31553901	5 300 B 12 W 45 B 16 W 19 B 15	GNTSE 0.0 1.0 2.0 3.0 4.0
31. Oliver Rubin 31093224	4 294 W 1 B 49 W 15 B 10 B 44	MWRHE 0.0 1.0 1.5 1.5 2.5
32. Lara D Mukherji 31197562	3 287 B 2 W 52 B 19 W 50 W 10	MMECE 0.0 1.0 1.0 2.0 2.0
33. Dylan Gelfand 31481635	2 234 ZERO B 51 W 44 B 49 W 43	GLRGE 0.0 0.0 0.5 1.5 1.5
34. Clayton Courter 31519391	2 232 ZERO B 53 W 47 W 46 B 52	GLRGE 0.0 0.0 1.0 1.0 2.0
35. Thurston McBurnett 30797900	5 216 B 4 W 54 B 48 W 52 B 59	MWRHE 0.0 0.0 0.5 1.0 2.0
36. Anderson Yorg 30952419	4 198 W 3 B 55 W 18 B 56 W 51	GLRGE 0.0 1.0 1.0 1.0 1.0
37. Odette E Damewood 31519705	5 188 W 5 B 57 W 49 B 40 W 58	CAPTE 0.0 0.0 0.5 1.0 2.0
38. Emily Pickett 31272188	4 168 B 6 W 58 B 21 W 59 B 24	HNRYE 0.0 1.0 1.0 2.0 2.0
39. Emily McCallister 31519899	5 149 W 7 B 56 W 17 B 53 W 20	SHVYE 0.0 1.0 1.0 2.0 2.0
40. Aiden R Brooks 31553842	4 146 B 8 W 59 B 52 W 37 B 53	BELNE 0.0 0.0 0.5 1.0 1.0
41. Owen A Kryswaty 30769567	5 133 W 9 ZERO B 50 W 55 B 26	MWRHE 0.0 0.0 0.0 1.0 1.0
42. Margaret Ledbetter 31519567	4 131 B 10 --- W 20 B 57 W 13	CAPTE 0.0 X1.0 1.0 1.0 1.0
43. Amanda Ase 31554127	4 130 W 11 B 17 W 55 B 22 B 33	JEFFE 0.0 0.0 1.0 2.0 3.0
44. Elliott Johnson 31552934	4 125 ZERO W 50 B 33 B 15 W 31	CAPTE 0.0 1.0 1.5 1.5 1.5
45. Joanie Courter 31553856	4 119 W 15 B 30 W 56 B 58 B 47	GLRGE 0.0 0.0 0.0 0.0 0.0
46. Sy Briscoe 30769339	5 114 B 16 ZERO W 58 B 34 W 25	MMECE 0.0 0.0 1.0 2.0 2.0
47. Daniel M Masangu 31554039	4 112 W 18 B 22 B 34 W 26 W 45	BELNE 0.0 0.0 0.0 0.0 1.0
48. Chase Gelfand 31591836	5 107 B 19 ZERO W 35 B 13 W 49	GLRGE 0.0 0.0 0.5 0.5 1.0
49. Dorrian Davis 31553877	5 106 --- W 31 B 37 W 33 B 48	BELNE 0.0 0.0 0.5 0.5 1.0
50. Sarah C Berkefer 31554048	4 105 W 20 B 44 W 41 B 32 W 22	BELNE 0.0 0.0 1.0 1.0 1.0
51. Theo Lee 31518335	3 nnnn B 21 W 33 B 24 W 16 B 36	CAPTE 0.0 1.0 1.0 1.0 2.0
52. Kate Rhode 31616931	5 nnnn W 23 B 32 W 40 B 35 W 34	HOME4 0.0 0.0 0.5 1.0 1.0
53. Gino Lee 31519495	2 nnnn B 24 W 34 B 27 W 39 W 40	CAPTE 0.0 1.0 1.0 1.0 2.0
54. Anthony J Anderson 31518528	4 nnnn W 25 B 35 W 22 B 18 W 23	KEYSE 0.0 1.0 2.0 2.0 2.0
55. Sariyah Crocket 31553885	3 nnnn --- W 36 B 43 B 41 ---	BELNE 0.0 0.0 0.0 0.0 0.0
56. Andrea Castagna 31683326	4 nnnn B 29 W 39 B 45 W 36 B 27	CAPTE 0.0 0.0 1.0 2.0 2.0
57. Bryce Lourie 31684279	4 nnnn B 27 W 37 B 28 W 42 ---	GNTSE 0.0 1.0 1.0 2.0 2.0
58. London Sanderson 31683445	4 nnnn W 28 B 38 B 46 W 45 B 37	BELNE 0.0 0.0 0.0 1.0 1.0
59. Alex Yuan 31671726	K nnnn ZERO B 40 W 23 B 38 W 35	GLRGE 0.0 1.0 1.0 1.0 1.0

Gateway Chess League 2023-2024 Yearbook
Chris Bollinger Memorial Tournament

Wall Chart - 3rd and Under Section

Name/ID	Group/Team	Rate	Rnd 1	Rnd 2	Rnd 3	Rnd 4	Rnd 5
1. William Bai 30691888	2 933 RSMNE	B 30	W 12	B 8	W 3	B 2	
2. Hovin He 30657536	3 813 OLDBE	W 22	B 18	W 10	B 5	W 1	
3. Simon R Lu 30317073	3 720 COMME	B 23	W 13	B 34	B 1	W 6	
4. Howard Miao 31569834	2 618 OLDBE	W 24	B 31	B 36	W 6	B 33	
5. William DeBord 30917460	3 583 NEWCE	B 25	W 15	B 41	W 2	B 12	
6. Nicholas Popu 30395616	3 521 SPDEE	W 26	B 20	W 24	B 4	B 3	
7. Calvin Bollinger 30952232	3 480 MWRHE	B 28	W 34	B 33	W 41	B 15	
8. Emma Song 31518494	2 408 MICDH	W 31	B 38	W 1	B 18	W 24	
9. Wyatt E LaPierre 31519770	1 308 CAPTE	B 34	W 36	B 23	W 28	B 13	
10. William Armstrong 30797583	2 308 COMME	W 29	B 37	B 2	W 34	B 43	
11. Teddy Mazur 31471910	1 306 FSTHE	B 33	W 41	B 39	W 43	B 34	
12. Teddy Gooch 30797546	2 294 COMME	W 32	B 1	W 37	B 38	W 5	
13. Connor Wolf 31553417	3 209 MWRHE	W 40	B 3	W 42	B 24	W 9	
14. Sasha Dawson 31518714	3 195 FSTHE	B 36	W 25	---	---	W 29	
15. James Venezia 31482130	2 195 BBLRE	W 42	B 5	W 40	B 29	W 7	
16. Liam Butler 30769366	3 157 NEWCE	B 41	W 33	B 25	W 39	B 22	
17. Amelia McCallister 31519911	2 154 SHVYE	W 38	B 29	W 26	B 22	W 31	
18. Gabriel P Thompson 31519842	1 144 CAPTE	B 43	W 2	B 35	W 8	B 38	
19. Nolan Ambler 31519419	2 144 CAPTE	W 37	B 24	W 20	B 42	W 35	
20. James Wolf 31553424	3 118 MWRHE	B 39	W 6	B 19	W 30	B 25	
21. Liam Hardin 31481650	3 113 MWRHE	---	---	W 31	B 26	W 40	
22. Ruth Rubinton 31518488	1 106 CAPTE	B 2	W 35	B 28	W 17	W 16	
23. Harini Nallapaneni 31326247	K 105 RSMNE	W 3	B 32	W 9	B 31	W 36	
24. James Nowicke 31093875	2 105 COMME	B 4	W 19	B 6	W 13	B 8	
25. Jameson G Loboni-Jackson 31519355	2 105 CAPTE	W 5	B 14	W 16	B 27	W 20	
26. Henley Beelman 31519556	1 102 CAPTE	B 6	W 43	B 17	W 21	W 27	
27. Charles Allman 31472063	2 102 FSTHE	ZERO	W 39	B 30	W 25	B 26	
28. Itai Gayle 31478900	3 102 FSTHE	W 7	B 40	W 22	B 9	---	
29. Daphne J Damewood 31519690	2 101 CAPTE	B 10	W 17	B 43	W 15	B 14	

Gateway Chess League 2023-2024 Yearbook Chris Bollinger Memorial Tournament

30. Emmett Johnson 31552956	K 101 W 1 B 42 W 27 B 20 ---	CAPTE 0.0 0.0 0.0 0.0 F0.0
31. Lucian B Schute 31519835	3 101 B 8 W 4 B 21 W 23 B 17	CAPTE 0.0 0.0 1.0 1.0 2.0
32. Hazel L Alt 31519623	K nnnn B 12 W 23 W 38 B 35 W 37	CAPTE 0.0 0.5 0.5 0.5 0.5
33. Oscar Miller 31553581	3 nnnn W 11 B 16 W 7 B 37 W 4	CAPTE 0.0 1.0 1.0 2.0 2.0
34. Koshin Sinha 31654532	3 nnnn W 9 B 7 W 3 B 10 W 11	NEWCE 1.0 2.0 2.0 3.0 4.0
35. Jerry X Chen 31682614	1 nnnn ZERO B 22 W 18 W 32 B 19	PONDE 0.0 1.0 1.0 2.0 2.0
36. Ethan Cheng 31683250	K nnnn W 14 B 9 W 4 B 40 B 23	CHMOE 0.5 1.5 1.5 2.5 2.5
37. Lisa Cheng 31683279	2 nnnn B 19 W 10 B 12 W 33 B 32	CHMOE 1.0 1.0 1.0 1.0 2.0
38. Andrew Dawson 31581438	1 nnnn B 17 W 8 B 32 W 12 W 18	FSTHE 1.0 1.0 2.0 2.0 3.0
39. Lance A Kee 31518815	3 nnnn W 20 B 27 W 11 B 16 W 42	CAPTE 0.0 1.0 1.0 1.0 1.5
40. Madison E Long 31519884	3 nnnn B 13 W 28 B 15 W 36 B 21	CAPTE 0.0 1.0 1.0 1.0 1.0
41. Max Lourie 31684281	2 nnnn W 16 B 11 W 5 B 7 ---	GNTSE 1.0 2.0 2.0 2.0 2.0
42. Leo Russler-Germain 31562189	1 nnnn B 15 W 30 B 13 W 19 B 39	FSTHE 0.0 1.0 1.0 1.0 1.5
43. Tina Song 31684290	K nnnn W 18 B 26 W 29 B 11 W 10	MICDH 0.0 1.0 2.0 2.0 2.0

Gateway Chess League 2023-2024 Yearbook
Chris Bollinger Memorial Tournament

Grand Prix Scores												
Section - High School												
Num	Player Name	USCF ID	Grade	Team	Pre Rating	Post Rating	Round 1	Round 2	Round 3	Round 4	Raw Points	Points
1	Callan S Sukanek	15067187	12	MWRHH	1242	1310	1502 W 27	1664 W 18	1739 W 16	2211 W 4	7116	10674
2	Sanel Brka	31093368	11	MEHLH	1319	1335	1346 D 25	1569 W 20	1807 W 13	2172 W 5	6894	10341
3	Kyle Collins-Redd	31443426	10	WLSPH	623	924	1406 D 14	1503 W 28	1691 W 17	1815 W 12	6415	9623
4	Allen S Zheng	15595991	12	PWSOH	1424	1411	1631 W 9	1754 W 8	2006 W 6	1310 L 1	6701	10052
5	Abishek Aravinda	17041872	9	PWSOH	1389	1372	1503 W 28	1691 W 17	1815 W 7	1335 L 2	6344	9516
6	Varun R Wallajabad	16179394	11	FZWEH	1204	1206	1464 W 21	1597 W 19	1411 L 4	1696 W 15	6168	9252
7	Joseph Nesselhauf	30793681	11	VIANH	1002	1015	1307 W 24	1419 W 22	1372 L 5	1569 W 20	5667	8501
8	Christopher C Wilson	16844632	12	GCAAH	930	954	1233 W 30	1411 L 4	1419 W 22	1597 W 19	5660	8490
9	Christopher Pekarcik	16942737	10	FHOWH	769	831	1411 L 4	1233 W 30	919 W 35	1664 W 18	5227	7841
10	Isaac Miller	17029765	10	WLSPH	784	800	757 L 26	965 W 33	1129 W 31	1739 W 16	4590	6885
11	Nathaniel Joseph	31518896	9	MEHLH	1194	1129	919 W 35	1407 D 13	896 L 15	1746 W 25	4968	7452
12	Leeya Bledsoe	16508071	10	PWSOH	1032	1015	1351 W 23	1296 D 15	1746 W 25	924 L 3	5317	7976
13	Joshua L Vaughan	30471103	11	CRRSH	997	1007	906 W 36	1529 D 11	1335 L 2	1502 W 27	5272	7908
14	Amir Brown	31500148	11	NORMH	1027	1006	1324 D 3	946 L 25	1503 W 28	1557 W 26	5330	7995
15	Weston Holekamp	16813561	10	PWCEH	798	896	1105 W 32	1415 D 12	1929 W 11	1206 L 6	5655	8483
16	Dominic Khaul	31492308	9	VIANH	969	939	1129 W 31	1557 W 26	1310 L 1	800 L 10	4796	7194
17	Khai Khai	31492295	11	VIANH	914	891	965 W 33	1372 L 5	924 L 3	1255 W 29	4516	6774
18	Grant Falk	16649036	10	MICDH	886	864	948 W 34	1310 L 1	1464 W 21	831 L 9	4553	6830
19	Alex Khater	30471389	11	VIANH	801	797	1255 W 29	1206 L 6	1351 W 23	954 L 8	4766	7149
20	Adaiah Gordon	31500168	11	NORMH	770	769	901 W 37	1335 L 2	1307 W 24	1015 L 7	4558	6837
21	Zac Barber	31519970	11	NORMH	673	664	1206 L 6	906 W 36	864 L 18	1105 W 32	4081	6122
22	Eric D Pflasterer	31549531	11	MEHLH	635	619	901 B	1015 L 7	954 L 8	919 W 35	3789	5684
23	Sasha Mabry	30797936	12	VYPKH	551	551	1015 L 12	1105 W 32	797 L 19	906 W 36	3823	5735
24	Nasser A Williams	31518570	9	CRRSH	451	507	1015 L 7	1255 W 29	769 L 20	1129 W 31	4168	6252
25	Ivan Peregrino-Armas	30471412	11	VIANH	928	946	1735 D 2	1806 W 14	1015 L 12	1129 L 11	5685	8528
26	Eli Wolf	31683180	9	VYPKH	Unr.	757	1600 W 10	939 L 16	1102 D 27	1006 L 14	4647	6971
27	Catherine Stanish	16604618	12	CSMBH	704	702	1310 L 1	948 W 34	1157 D 26	1007 L 13	4422	6633
28	Tri Q Tran	31553639	9	BAYLH	768	703	1372 L 5	924 L 3	1006 L 14	948 W 34	4250	6375
29	Luke P Mansfield	31683410	12	WLSPH	Unr.	455	797 L 19	507 L 24	1233 W 30	891 L 17	3428	5142

Gateway Chess League 2023-2024 Yearbook Chris Bollinger Memorial Tournament

30	Graham Potts	31146678	10	VIANH	472	433	954 L 8	831 L 9	455 L 29	901 W 37	3141	4712
31	Gabe Brown	30797970	12	VYPKH	339	329	939 L 16	901 W 37	800 L 10	507 L 24	3147	4721
32	Joseph Mansfield	31505228	10	WLSPH	284	305	896 L 15	551 L 23	965 W 33	664 L 21	3076	4614
33	Liam Schultz	30797539	10	BAYLH	194	165	891 L 17	800 L 10	305 L 32	901 B	2897	4346
34	Jordan Brown	30798006	12	VYPKH	118	148	864 L 18	702 L 27	901 W 37	703 L 28	3170	4755
35	Jay Oliver	31591632	10	CRRSH	119	119	1129 L 11	901 B	831 L 9	619 L 22	3480	5220
36	Conrad M Beach	31553500	11	BAYLH	105	106	1007 L 13	664 L 21	901 B	551 L 23	3123	4685
37	Christina Yang	31683312	10	BAYLH	Unr.	101	769 L 20	329 L 31	148 L 34	433 L 30	1679	2519

Grand Prix Scores

Section - 8th and Under

Num	Player Name	USCF ID	Grade	Team	Pre Rating	Post Rating	Round 1	Round 2	Round 3	Round 4	Raw Points	Points
1	Devanshi Chowdada	30045146	7	CRVWM	1402	1432	903 B	1650 W 21	2069 W 3	2022 W 4	6644	9966
2	Asha Silva	16500650	7	THJFH	1219	1240	1377 W 15	1622 W 8	1741 W 6	1757 W 5	6497	9746
3	Saketh Akshinthala	17253598	7	SELVM	1280	1269	1298 W 18	1410 W 14	1432 L 1	1374 W 16	5514	8271
4	Amy Gorislavsky	16224647	7	PYWEM	1224	1222	1251 W 23	1471 W 22	1701 W 7	1432 L 1	5855	8783
5	Gabriel S Boyd	16179503	8	SELVM	907	957	1171 W 24	1669 W 12	1598 W 9	1240 L 2	5678	8517
6	Keshav Pallavur	16895623	7	PYWEM	890	941	1210 W 27	1537 W 10	1240 L 2	1669 W 12	5656	8484
7	Jonathan Kwong	16908217	6	PYSWM	880	901	1268 W 19	903 W 26	1222 L 4	1602 W 13	4995	7493
8	Vaibhav Tadepalli	30832794	7	SELVM	802	822	1374 W 16	1240 L 2	1202 D 13	1377 W 15	5193	7790
9	Siddharth Dasari	17068135	8	PYSWM	791	798	1096 W 28	1202 D 13	957 L 5	1471 W 22	4726	7089
10	Dominic Rodriguez	31354318	8	OFCHM	701	737	1650 W 21	941 L 6	903 W 26	1088 D 11	4582	6873
11	Gibson Greenberg	30495899	7	CRVWM	666	688	869 L 12	1210 W 27	1369 W 17	1137 D 10	4585	6878
12	Aiden Hubbard	31614452	7	HOME1	907	869	1488 W 11	957 L 5	1410 W 14	941 L 6	4796	7194
13	Nathan Schaeffel	31671854	7	HOME3	809	802	1467 W 20	1198 D 9	1222 D 8	901 L 7	4788	7182
14	Tyler T McKnight	16993232	7	TRCHH	587	610	1369 W 17	1269 L 3	869 L 12	1058 W 25	4565	6848
15	Sawyer Gibli	16651660	7	LDUEM	486	577	1240 L 2	1171 W 24	1471 W 22	822 L 8	4704	7056
16	Sabastian Puher	31081440	8	WLSPM	567	574	822 L 8	1096 W 28	1058 W 25	1269 L 3	4245	6368
17	Jonathan Banks	31683295	8	WYDNM	Unr.	569	610 L 14	1298 W 18	688 L 11	1251 W 23	3847	5771
18	Finley J Bartels	30824572	8	HIXNM	460	498	1269 L 3	569 L 17	1467 W 20	903 W 26	4208	6312
19	Michael Milchanowski	16179257	8	WYDNM	401	468	901 L 7	1067 D 20	810 D 27	1171 W 24	3949	5924
20	Aryan Patel	30769817	8	FRNTM	748	667	802 L 13	868 D 19	498 L 18	1210 W 27	3378	5067

Gateway Chess League 2023-2024 Yearbook Chris Bollinger Memorial Tournament

21	James Knapp	16941300	8	HIXNM	1066	850	737 L 10	1432 L 1	451 L 23	1096 W 28	3716	5574
22	Timmy Gill	31106227	8	SELMV	734	671	1058 W 25	1222 L 4	577 L 15	798 L 9	3655	5483
23	Riona V Stanish	16651366	8	GRPKM	469	451	1222 L 4	258 L 25	1650 W 21	569 L 17	3699	5549
24	Jaxon P Ward	30798788	8	HIXNM	387	371	957 L 5	577 L 15	1096 W 28	468 L 19	3098	4647
25	Isaac Helton	30798799	8	HIXNM	208	258	671 L 22	1251 W 23	574 L 16	610 L 14	3106	4659
26	Alina Stanish	30917435	4	GRPKM	102	103	903 B	901 L 7	737 L 10	498 L 18	3039	4559
27	William Peterson	30694453	8	HIXNM	433	410	941 L 6	688 L 11	868 D 19	667 L 20	3164	4746
28	Finnegan Quinlisk	30952663	8	WYDNM	351	296	798 L 9	574 L 16	371 L 24	850 L 21	2593	3890

Grand Prix Scores

Section - 6th and Under

Num	Player Name	USCF ID	Grade	Team	Pre Rating	Post Rating	Round 1	Round 2	Round 3	Round 4	Round 5	Raw Points	Points
1	Niels Farahat	30691085	4	FSTHE	786	1065	1311 W 15	1778 W 10	1478 D 6	1861 W 4	1904 W 3	8332	9998
2	Ketan Anand	17092994	6	FSTHE	1113	1105	1313 W 22	1411 W 20	1091 L 9	1553 W 16	1642 W 12	7010	8412
3	Eamon Ewing	16771236	6	WYDNM	1082	1104	1359 W 17	1571 W 18	1746 W 11	1891 W 9	1065 L 1	7632	9158
4	Tejas R Kota	16557002	6	BAWEM	1013	1061	1314 W 21	1627 W 5	1642 W 12	1065 L 1	1891 W 9	7539	9047
5	Gabriel Katon	30769577	6	MWRHE	719	827	1172 W 24	1061 L 4	1313 W 22	1746 W 11	1359 W 17	6651	7981
6	Aryansh Tripathy	30228271	6	PYWEM	1103	1078	1238 W 28	1153 D 16	1465 D 1	1495 W 13	1352 D 7	6703	8044
7	Krish J Iyer	17142804	6	CRVWM	940	952	1224 W 26	1091 L 9	1238 W 28	1571 W 18	1478 D 6	6602	7922
8	Witt Rose	31481628	6	LSSSM	189	490	695 L 13	1385 W 14	1439 W 19	959 D 17	1553 W 16	6031	7237
9	Sasangka Wahana	31671797	6	PYSOM	1133	1091	1439 W 19	1752 W 7	1905 W 2	1104 L 3	1061 L 4	7261	8713
10	Nishanth Mohan Kumar	30598414	6	PYWEM	1031	978	1294 W 23	1065 L 1	753 L 16	1313 W 22	1411 W 20	5836	7003
11	Marcus Silva	30564815	4	FSTHE	984	946	1385 W 14	1495 W 13	1104 L 3	827 L 5	1294 W 23	6105	7326
12	Rishik Mohanty	31383713	6	PYCEM	851	842	1146 W 29	908 W 31	1061 L 4	1411 W 20	1105 L 2	5631	6757
13	Arjun Patel	30769835	6	FRNTM	645	695	1290 W 8	946 L 11	1311 L 11	1078 W 15	1314 L 6	5939	7127
14	Bryce Esbeck	30769425	6	MWRHE	508	585	946 L 11	490 L 8	1172 W 24	1238 W 28	1571 W 18	5417	6500
15	Stefan J Marin	31591542	6	HOLBM	353	511	1065 L 1	1294 W 23	695 L 13	1439 W 19	1224 W 26	5717	6860
16	Rayden Lin	16937235	6	WYDNM	733	753	1127 W 27	1478 D 6	1778 W 10	1105 L 2	490 L 8	5978	7174
17	Henry Sandberg	30659798	4	FSTHE	561	559	1104 L 3	1146 W 29	911 W 30	890 D 8	827 L 5	4878	5854
18	Sam Bernstein	30769178	4	NEWCE	830	771	1037 W 25	1104 L 3	1314 W 21	952 L 7	585 L 14	4992	5990
19	Nguyen Vuong	31207502	6	WYDNM	714	639	1091 L 9	1224 W 26	490 L 8	511 L 15	1127 W 27	4443	5332
20	William S Sun	31138260	5	COMME	629	611	911 W 30	1105 L 2	908 W 31	842 L 12	978 L 10	4744	5693

Gateway Chess League 2023-2024 Yearbook Chris Bollinger Memorial Tournament

21	Aditya Subramanian	31503578	6	PYWEM	525	514	1061 L 4	1172 W 24	771 L 18	911 W 30	695 L 13	4610	5532
22	Benjamin Tsai	31404824	6	LDUEM	511	513	1105 L 2	1037 W 25	827 L 5	978 L 10	908 W 31	4855	5826
23	George Milchanowski	16472922	6	WYDNM	503	494	978 L 10	511 L 15	1146 W 29	1037 W 25	946 L 11	4618	5542
24	Ari Kipnis	31481606	5	NEWCE	408	372	827 L 5	514 L 21	585 L 14	908 B	911 W 30	3745	4494
25	Julian Carter	31481643	6	MWRHE	201	237	771 L 18	513 L 22	908 B	494 L 23	1238 W 28	3924	4709
26	Mia Moyano	30769683	4	NEWCE	474	424	952 L 7	639 L 19	727 D 27	908 W 31	511 L 15	3737	4484
27	Henry A Kaplan	31554145	6	MWRHE	303	327	753 L 16	438 L 28	824 D 26	1146 W 29	639 L 19	3800	4560
28	Wyatt Butler	16844412	6	NEWCE	495	438	1078 L 6	1127 W 27	952 L 7	585 L 14	237 L 25	3979	4775
29	Jaxen Barnes	16507736	6	NEWCE	441	346	842 L 12	559 L 17	494 L 23	327 L 27	908 B	3130	3756
30	Jacob N Masangu	31554027	6	WASHE	130	111	611 L 20	908 B	559 L 17	514 L 21	372 L 24	2964	3557
31	Henry J Quillin	30771689	4	FSTHE	111	108	908 B	842 L 12	611 L 20	424 L 26	513 L 22	3298	3958

Grand Prix Scores

Section - 5th and Under

Num	Player Name	USCF ID	Grade	Team	Pre Rating	Post Rating	Round 1	Round 2	Round 3	Round 4	Round 5	Raw Points	Points
1	Henry Sondag	31026867	5	BLSAM	1158	1235	972 W 47	1475 W 13	1668 W 5	1979 W 12	1899 W 2	7993	9592
2	Krish M Ladi	30321819	5	PEGSE	1075	1099	1082 W 35	1334 W 25	1791 W 8	1784 W 9	1235 L 1	7226	8671
3	Sylas A Ulrich	30362635	5	GLRGE	989	975	989 W 42	1442 W 11	919 L 4	1284 W 22	1466 W 14	6100	7320
4	Kyle Huang	30694185	4	CONWE	791	919	938 W 48	1332 W 18	1775 W 3	852 L 6	1979 W 12	6876	8251
5	Mannan Ahuja	17207535	4	MICDH	846	868	910 W 53	1284 W 22	1235 L 1	1310 W 20	1397 W 17	6136	7363
6	Ibai Minaya-Lemonds	30033467	4	MWRHE	768	852	1034 W 39	1331 W 19	1179 L 12	1719 W 4	1399 W 16	6662	7994
7	Cooper Mayes	31553901	5	GNTSE	318	478	750 L 10	908 W 57	1475 W 13	1294 W 30	1334 W 25	5761	6913
8	Hari Nallapaneni	31325478	4	RSMNE	1019	991	1042 W 37	1397 W 17	1099 L 2	1332 W 18	1042 D 11	5912	7094
9	Akshaj Prathi	31198206	5	HNRYE	1012	984	971 W 43	1294 W 30	1466 W 14	1099 L 2	1150 D 10	5980	7176
10	Hithesh Manojkumar	30495904	3	OFEME	636	750	1278 W 7	1179 L 12	1310 W 20	1296 W 21	1384 D 9	6447	7736
11	Violeta Minaya-Lemonds	30055016	5	MWRHE	604	642	917 W 49	975 L 3	972 W 47	1120 W 34	1391 D 8	5375	6450
12	Aryan Bezawada	30691059	5	CFLDE	1232	1179	1256 W 26	1550 W 10	1652 W 6	1235 L 1	919 L 4	6612	7934
13	Arav Aravinda	31122477	4	WNHWE	692	675	1038 W 38	1235 L 1	478 L 7	1377 W 28	1153 W 33	5281	6337
14	Charlotte Wang	30018604	3	MMECE	647	666	1143 W 24	1249 W 23	984 L 9	1153 W 33	975 L 3	5504	6605
15	Harjas Singh	30885306	4	WLDHE	711	646	911 W 51	510 L 20	496 L 21	1256 W 26	1082 W 35	4255	5106
16	Khoi Vuong	31212617	4	GLRGE	532	599	0 U	1143 W 24	1042 W 37	1249 W 23	852 L 6	4286	5143
17	Nikhil J Mukherji	31197557	5	MMECE	503	597	1377 W 28	991 L 8	1034 W 39	1331 W 19	868 L 5	5601	6721

Gateway Chess League 2023-2024 Yearbook Chris Bollinger Memorial Tournament

18	Sreenik Daripally	30023469	5	ASHRM	430	532	1156 W 32	919 L 4	1377 W 28	991 L 8	1034 W 39	5477	6572
19	Gautam Dasari	30891150	4	OAKBE	541	531	910 W 54	852 L 6	911 W 51	597 L 17	1042 W 37	4312	5174
20	Arthur Yin	17185178	4	PMNTE	387	510	1120 W 34	1446 W 15	750 L 10	868 L 5	1038 W 38	5222	6266
21	Teddy Breihan	31481665	5	MWRHE	261	496	1032 W 40	0 U	1446 W 15	750 L 10	1294 W 30	4522	5426
22	Eli A Warford	31554138	4	JEFFE	451	484	1072 W 46	868 L 5	905 W 55	975 L 3	1120 W 34	4940	5928
23	Ashvin Sriram	31070710	5	RIMEE	437	449	1082 W 36	666 L 14	1156 W 32	599 L 16	1032 W 40	4535	5442
24	Amanda Ase	31554127	4	JEFFE	173	343	666 L 14	599 L 16	901 W 58	1194 W 31	1021 W 44	4381	5257
25	Colin M Brown	31554111	5	MMECE	572	534	908 W 57	1099 L 2	856 D 26	974 W 45	478 L 7	4315	5178
26	Oliver Rubin	31093224	4	MWRHE	449	456	1179 L 12	911 W 52	934 D 25	646 L 15	974 W 45	4644	5573
27	Sidney Corson	31246519	5	MMECE	679	684	0 U	0 U	0 U	913 W 50	911 W 51	1824	2189
28	Theo Lee	31518335	3	CAPTE	1049	577	597 L 17	1021 W 44	532 L 18	675 L 13	972 W 47	3797	4556
29	Bryce E Corson	31467976	3	MMECE	514	527	0 U	0 U	0 U	917 W 49	938 W 48	1855	2226
30	David Pion	30598402	4	CAPTE	544	494	913 W 50	984 L 9	1082 W 35	478 L 7	496 L 21	3953	4744
31	Ian Yuan	31455154	2	GLRGE	467	394	0 U	917 W 49	320 L 34	343 L 24	910 W 54	2490	2988
32	Gino Lee	31519495	2	CAPTE	556	356	532 L 18	1027 W 41	449 L 23	242 L 37	910 W 53	3160	3792
33	Oliver Bollinger	30832720	5	MWRHE	323	353	905 W 56	0 U	1082 W 36	666 L 14	675 L 13	3328	3994
34	Anthony J Anderson	31518528	4	KEYSE	238	320	510 L 20	989 W 42	1194 W 31	642 L 11	484 L 22	3819	4583
35	Lara D Mukherji	31197562	3	MMECE	256	282	1099 L 2	1072 W 46	494 L 30	910 W 54	646 L 15	4221	5065
36	Bryce Lourie	31684279	4	GNTSE	Unr.	282	449 L 23	971 W 43	353 L 33	911 W 51	0 U	2684	3221
37	Emily McCallister	31519899	5	SHVYE	149	242	991 L 8	1032 W 40	599 L 16	1156 W 32	531 L 19	4309	5171
38	Sy Briscoe	30769339	5	MMECE	114	238	675 L 13	0 U	905 W 56	1027 W 41	510 L 20	3117	3740
39	Emily Pickett	31272188	4	HNRYE	186	234	852 L 6	905 W 56	597 L 17	905 W 55	532 L 18	3791	4549
40	Andrea Castagna	31683326	4	CAPTE	Unr.	232	496 L 21	242 L 37	908 W 57	972 W 47	449 L 23	3067	3680
41	Clayton Courter	31519391	2	GLRGE	232	227	0 U	356 L 32	917 W 49	238 L 38	1072 W 46	2583	3100
42	Thurston McBurnett	30797900	5	MWRHE	189	189	975 L 3	320 L 34	513 D 50	672 D 46	905 W 55	3385	4062
43	Odette E Damewood	31519705	5	CAPTE	188	171	984 L 9	282 L 36	511 D 52	510 D 53	905 W 56	3192	3830
44	Dylan Gelfand	31481635	2	GLRGE	238	221	0 U	577 L 28	574 D 45	911 W 52	343 L 24	2405	2886
45	Elliott Johnson	31552934	4	CAPTE	125	174	0 U	910 W 54	621 D 44	534 L 25	456 L 26	2521	3025
46	Kate Rhode	31616931	5	HOME4	Unr.	272	484 L 22	282 L 35	510 D 53	589 D 42	227 L 41	2092	2510
47	Anderson Yorg	30952419	4	GLRGE	198	172	1235 L 1	901 W 58	642 L 11	232 L 40	577 L 28	3587	4304
48	Owen A Krysowaty	30769567	5	MWRHE	133	138	919 L 4	0 U	110 L 54	901 W 58	527 L 29	2457	2948

Gateway Chess League 2023-2024 Yearbook Chris Bollinger Memorial Tournament

49	Daniel M Masangu	31554039	4	BELNE	112	117	642 L 11	394 L 31	227 L 41	527 L 29	908 W 57	2698	3238
50	Chase Gelfand	31591836	5	GLRGE	107	113	494 L 30	0 U	589 D 42	684 L 27	511 D 52	2278	2734
51	Margaret Ledbetter	31519567	4	CAPTE	131	111	646 L 15	901 X	531 L 19	282 L 36	684 L 27	3044	3653
52	Dorrian Davis	31553877	5	BELNE	106	111	0 U	456 L 26	571 D 43	221 L 44	513 D 50	1761	2113
53	Aiden R Brooks	31553842	4	BELNE	146	110	868 L 5	105 L 55	672 D 46	571 D 43	356 L 32	2572	3086
54	Sarah C Berkefer	31554048	4	BELNE	105	110	531 L 19	174 L 45	938 W 48	282 L 35	394 L 31	2319	2783
55	Alex Yuan	31671726	0	GLRGE	Unr.	105	0 U	910 W 53	484 L 22	234 L 39	189 L 42	1817	2180
56	London Sanderson	31683445	4	BELNE	Unr.	105	353 L 33	234 L 39	238 L 38	908 W 57	171 L 43	1904	2285
57	Joanie Courter	31553856	4	GLRGE	119	108	534 L 25	478 L 7	232 L 40	105 L 56	117 L 49	1466	1759
58	Sariyah Crocket	31553885	3	BELNE	100	101	0 U	172 L 47	343 L 24	138 L 48	0 U	653	784

Grand Prix Scores

Section - 3rd and Under

Num	Player Name	USCF ID	Grade	Team	Pre Rating	Post Rating	Round 1	Round 2	Round 3	Round 4	Round 5	Raw Points	Points
1	Hovin He	30657536	3	OLDBE	958	990	911 W 38	1017 W 23	1137 W 14	1386 W 5	1734 W 2	6185	7422
2	William Bai	30691888	2	RSMNE	933	934	902 W 43	1186 W 12	1306 W 6	1613 W 3	990 L 1	5997	7196
3	Simon R Lu	30317073	3	COMME	805	813	1119 W 9	983 W 25	1272 W 8	934 L 2	1394 W 4	5702	6842
4	Nicholas Popu	30395616	3	SPDEE	568	594	903 W 42	917 W 32	1075 W 16	1319 W 10	813 L 3	5027	6032
5	William DeBord	30917460	3	NEWCE	496	586	943 W 30	1078 W 15	1186 W 21	990 L 1	1186 W 12	5383	6460
6	Emma Song	31518494	2	MICDH	353	506	976 W 26	1247 W 11	934 L 2	1017 W 23	1075 W 16	5249	6299
7	Calvin Bollinger	30952232	3	MWRHE	464	498	906 W 37	472 L 8	999 W 24	1186 W 21	1078 W 15	4641	5569
8	Koshin Sinha	31654532	3	NEWCE	160	472	1048 W 22	1298 W 7	813 L 3	1137 W 14	1162 W 13	5458	6550
9	Harini Nallapaneni	31326247	0	RSMNE	106	319	813 L 3	504 D 41	1048 W 22	976 W 26	1087 W 20	4428	5314
10	Howard Miao	31569834	2	OLDBE	618	519	275 L 16	976 W 26	1087 W 20	594 L 4	999 W 24	3931	4717
11	Andrew Dawson	31581438	1	FSTHE	Unr.	447	912 W 35	506 L 6	904 W 41	386 L 12	1017 W 23	3725	4470
12	Teddy Gooch	30797546	2	COMME	294	386	904 W 41	934 L 2	971 W 27	1247 W 11	586 L 5	4642	5570
13	Teddy Mazur	31471910	1	FSTHE	373	362	999 W 24	386 L 21	907 W 36	934 W 31	472 L 8	3698	4438
14	William Armstrong	30797583	2	COMME	308	337	906 W 39	971 W 27	990 L 1	472 L 8	934 W 31	4273	5128
15	James Venezia	31482130	2	BBLRE	195	278	965 W 34	586 L 5	905 W 40	906 W 39	498 L 7	3860	4632
16	James Nowicke	31093875	2	COMME	105	275	1319 W 10	992 W 18	594 L 4	983 W 25	506 L 6	4394	5273
17	Liam Butler	30769366	3	NEWCE	157	214	386 L 21	199 L 24	943 W 30	907 W 36	911 W 38	3346	4015
18	Nolan Ambler	31519419	2	CAPTE	144	192	171 L 27	275 L 16	917 W 32	965 W 34	960 W 29	3288	3946

Gateway Chess League 2023-2024 Yearbook Chris Bollinger Memorial Tournament

19	Sasha Dawson	31518714	3	FSTHE	196	300	687 D 20	943 W 30	0 U	0 U	906 W 39	2536	3043
20	Ethan Cheng	31683250	0	CHMOE	Unr.	287	700 D 19	1048 W 22	519 L 10	905 W 40	319 L 9	3491	4189
21	Max Lourie	31684281	2	GNTSE	Unr.	386	1014 W 17	1162 W 13	586 L 5	498 L 7	0 U	3260	3912
22	Wyatt E LaPierre	31519770	1	CAPTE	308	248	472 L 8	287 L 20	319 L 9	906 W 37	983 W 25	2967	3560
23	Gabriel P Thompson	31519842	1	CAPTE	144	217	934 W 31	990 L 1	960 W 29	506 L 6	447 L 11	3837	4604
24	Oscar Miller	31553581	3	CAPTE	100	199	362 L 13	1014 W 17	498 L 7	971 W 27	519 L 10	3364	4037
25	Connor Wolf	31553417	3	MWRHE	190	183	905 W 40	813 L 3	965 W 34	275 L 16	248 L 22	3206	3847
26	Lucian B Schute	31519835	3	CAPTE	101	176	506 L 6	519 L 10	967 W 28	319 L 9	912 W 35	3223	3868
27	Lisa Cheng	31683279	2	CHMOE	Unr.	171	992 W 18	337 L 14	386 L 12	199 L 24	904 W 41	2818	3382
28	Liam Hardin	31481650	3	MWRHE	116	167	0 U	0 U	176 L 26	903 W 42	905 W 40	1984	2381
29	Jerry X Chen	31682614	1	PONDE	Unr.	160	0 U	911 W 38	217 L 23	904 W 41	192 L 18	2224	2669
30	Jameson G Loboni-Jackson	31519355	2	CAPTE	105	143	586 L 5	300 L 19	214 L 17	912 W 33	917 W 32	2929	3515
31	Tina Song	31684290	0	MICDH	Unr.	134	217 L 23	903 W 42	906 W 39	362 L 13	337 L 14	2725	3270
32	James Wolf	31553424	3	MWRHE	108	117	907 W 36	594 L 4	192 L 18	902 W 43	143 L 30	2738	3286
33	Charles Allman	31472063	2	FSTHE	103	112	0 U	107 L 36	902 W 43	143 L 30	903 W 42	2055	2466
34	Leo Russler-Germain	31562189	1	FSTHE	Unr.	165	278 L 15	902 W 43	183 L 25	192 L 18	507 D 36	2062	2474
35	Amelia McCallister	31519911	2	SHVYE	154	112	447 L 11	106 L 39	903 W 42	511 D 38	176 L 26	2143	2572
36	Lance A Kee	31518815	3	CAPTE	Unr.	107	117 L 32	912 W 33	362 L 13	214 L 17	565 D 34	2170	2604
37	Itai Gayle	31478900	3	FSTHE	103	106	498 L 7	105 L 40	511 D 38	248 L 22	902 X	2264	2717
38	Ruth Rubinton	31518488	1	CAPTE	106	111	990 L 1	160 L 29	506 D 37	512 D 35	214 L 17	2382	2858
39	Daphne J Damewood	31519690	2	CAPTE	101	106	337 L 14	912 W 35	134 L 31	278 L 15	300 L 19	1961	2353
40	Madison E Long	31519884	3	CAPTE	Unr.	105	183 L 25	906 W 37	278 L 15	287 L 20	167 L 28	1821	2185
41	Hazel L Alt	31519623	0	CAPTE	101	104	386 L 12	719 D 9	447 L 11	160 L 29	171 L 27	1883	2260
42	Henley Beelman	31519556	1	CAPTE	102	103	594 L 4	134 L 31	112 L 35	167 L 28	112 L 33	1119	1343
43	Emmett Johnson	31552956	0	CAPTE	101	102	934 L 2	165 L 34	112 L 33	117 L 32	0 F	1328	1594

Gateway Chess League 2023-2024 Yearbook
Gateway Blitz Tournament

2024 Gateway Blitz Tournament

The Gateway Blitz Tournament was held 2/10/2024 at the First Assembly Church in St. Peters

This tournament was run under USCF Blitz rules..

The team score is the sum of the scores of the top four players on each team.

Prizes - Teams							
Plc	Code	Name (Players:Top 4 used)	Score	Solk	Cum	CumOp	Med
High School Section							
1	VIANH	VIANNEY HS, KIRKWOOD, MO (5)	20.0	76.0	63.0	244.0	49.0
2	LIFTH	LIFT FOR LIFE ACADEMY, ST LOUIS (5)	16.0	67.0	42.0	210.0	36.5
6th Through 8th Grades Section							
1	PYWEM	PARKWAY WEST MS, CHESTERFIELD, (4)	18.5	92.5	59.0	270.5	53.5
2	SELVM	SELVIDGE MS, BALLWIN, MO (4)	18.5	91.0	60.0	280.5	56.0
K Through 5th Grades Section							
1	MMECE	MERAMEC ES, CLAYTON, MO (5)	19.5	82.5	62.0	259.5	49.0
2	RSMNE	ROSSMAN ES, ST LOUIS, MO (3)	16.5	82.0	55.0	234.5	47.0

Prizes - Individual								
Place	Name/Team	Rate	Score	MMed	Solk	Cum	CumOp	Med
High School Section								
1	Abishek Aravinda (2,PARKWAY SOUTH HS, MANCHESTER, MO)	1215	9.0	24.5	28.5	28.0	91.0	17.5
2	Sanel Brka (1,MEHLVILLE HS, ST LOUIS, MO)	1319	7.0	28.5	33.5	24.0	104.0	19.5
3	Ivan Peregrino-Armas (10,VIANNEY HS, KIRKWOOD, MO)	928	7.0	24.0	27.0	23.0	86.0	17.0
4	Nathaniel Joseph (4,MEHLVILLE HS, ST LOUIS, MO)	1194	7.0	23.0	27.0	18.0	79.0	16.0
5	Joseph Nesselhauf (6,VIANNEY HS, KIRKWOOD, MO)	1002	7.0	22.0	24.0	21.0	79.0	15.0
6	Varun R Wallajabad (3,FT. ZUMWALT WEST HS, O'FALLON, M)	1204	6.5	28.5	32.5	23.0	105.0	19.5
7	Saksham Malhotra (5,PARKWAY WEST HS, BALLWIN, MO)	1096	6.5	26.5	31.5	23.0	97.0	19.5
6th Through 8th Grades Section								
1	Asha Silva (2,THOMAS JEFFERSON SCHOOL, ST LOUI)	1040	10.0	28.0	32.5	30.0	106.0	20.5
2	Amy Gorislavsky (3,PARKWAY WEST MS, CHESTERFIELD, M)	1037	7.5	28.5	32.5	23.5	98.5	18.5
3	Jonathan Kwong (18,PARKWAY SOUTHWEST MS, MANCHESTER)	741	7.5	22.0	25.5	21.0	87.5	15.5
4	Saketh Akshinthala (13,SELVIDGE MS, BALLWIN, MO)	836	7.0	29.0	33.0	24.0	103.5	19.0
5	Marcus Silva (11,FORSYTH ES, ST LOUIS, MO)	850	7.0	27.0	30.0	21.0	91.0	17.0
6	Tejas R Kota (4,BARNWELL MS, ST CHARLES, MO)	1015	7.0	26.0	30.5	23.0	97.0	19.0
7	Frank Liu (5,WYDOWN MS, ST. LOUIS, MO)	970	7.0	23.5	27.5	20.0	85.0	16.5
8	Eli Samovski (9,PARKWAY NORTHEAST MS, CREVE COEU)	923	6.5	27.5	31.0	24.5	93.5	17.5
9	Aryansh Tripathy (6,PARKWAY WEST MS, CHESTERFIELD, M)	957	6.5	26.5	30.5	22.5	91.0	19.0
10	Ketan Anand (8,FORSYTH ES, ST LOUIS, MO)	944	6.5	20.0	23.5	19.0	71.0	14.0
K Through 5th Grades Section								
1	Krish M Ladi (4,PEGS ES, ST LOUIS, MO)	899	9.0	28.0	33.0	26.0	105.0	20.0
2	Aryan Bezawada (3,CHESTERFIELD ES, CHESTERFIELD, M)	978	8.5	26.5	30.5	26.5	100.5	18.5
3	Henry Sondag (1,BLESSED SACRAMENT SCHOOL, BELLEV)	1161	8.0	29.0	34.0	25.0	107.0	20.5
4	Hari Nallapaneni (5,ROSSMAN ES, ST LOUIS, MO)	871	8.0	26.0	30.0	28.0	91.0	17.0
5	Gwyn Stegeman (11,TILLMAN ES, KIRKWOOD, MO)	675	8.0	25.5	28.5	26.0	95.5	17.5
6	Andrew Fang (6,SPOEDE ES, ST LOUIS, MO)	825	7.0	27.0	31.5	23.0	94.5	18.0
7	Charlotte Wang (13,MERAMEC ES, CLAYTON, MO)	647	7.0	25.0	29.0	21.0	85.0	17.0
8	Hithesh Manojkumar (14,O'FALLON EMGE ES, O'FALLON, MO)	637	7.0	23.0	27.0	21.0	82.0	16.0
9	Mannan Ahuja (12,MARY INSTITUTE/COUNTRY DAY HS, S)	655	6.5	28.0	30.0	23.5	90.5	19.5

Gateway Chess League 2023-2024 Yearbook
Gateway Blitz Tournament

Prizes - Individual								
Place	Name/Team	Rate	Score	MMed	Solk	Cum	CumOp	Med
10	Hasini Nallapaneni (16,ROSSMAN ES, ST LOUIS, MO)	554	6.5	26.5	30.5	20.0	99.0	17.5
11	Sam Bernstein (8,NEW CITY ES, ST. LOUIS, MO)	687	6.5	26.0	30.0	21.0	84.0	17.0
12	Lincoln Gebhard (10,SETON REGIONAL MS, ST CHARLES, M)	676	6.5	24.0	28.0	20.0	88.0	17.5
13	Nikhil J Mukherji (19,MERAMEC ES, CLAYTON, MO)	503	6.5	22.0	25.0	20.0	86.5	15.5

Standings - Teams							
Plc	Code	Name (Players:Top 4 used)	Score	Solk	Cum	CumOp	Med
High School Section							
1	VIANH	VIANNEY HS, KIRKWOOD, MO (5)	20.0	76.0	63.0	244.0	49.0
		Ivan Peregrino-Armas (7.0,928)					
		Joseph Nesselhauf (7.0,1002)					
		Dominic Khaul (6.0,969)					
2	LIFTH	LIFT FOR LIFE ACADEMY, ST LOUIS (5)	16.0	67.0	42.0	210.0	36.5
		Jacobi Edwards (6.0,662)					
		Mekale Sims (5.0,476)					
		Anthony Johnson (5.0,370)					
3	MEHLH	MEHLVILLE HS, ST LOUIS, MO (2)	14.0	60.5	42.0	183.0	35.5
		Sanel Brka (7.0,1319)					
		Nathaniel Joseph (7.0,1194)					
4	CRRSH	CROSSROADS COLLEGE PREP, ST LOU (3)	12.0	71.0	36.0	215.0	43.0
		Joshua L Vaughan (6.0,997)					
		Ronak Mohanty (4.0,939)					
		Jay Oliver (2.0,119)					
5	BAYLH	BAYLESS HS, ST LOUIS, MO (3)	9.0	57.0	17.0	147.0	39.0
		Johnny M Bild (3.0,177)					
		Liam Schultz (3.0,194)					
		Conrad M Beach (3.0,105)					
6th Through 8th Grades Section							
1	PYWEM	PARKWAY WEST MS, CHESTERFIELD, (4)	18.5	92.5	59.0	270.5	53.5
		Amy Gorislavsky (7.5,1037)					
		Aryansh Tripathy (6.5,957)					
		William Koehl (4.5,586)					
		Aditya Subramanian (4.5,525)					
2	SELVM	SELVIDGE MS, BALLWIN, MO (4)	18.5	91.0	60.0	280.5	56.0
		Saketh Akshinthala (7.0,836)					
		Vaibhav Tadepalli (6.0,802)					
		Gabriel S Boyd (5.5,741)					
3	FSTHE	FORSYTH ES, ST LOUIS, MO (3)	18.5	81.0	56.0	238.5	47.5
		Marcus Silva (7.0,850)					
		Ketan Anand (6.5,944)					
		Niels Farahat (5.0,778)					
4	WYDNM	WYDOWN MS, ST. LOUIS, MO (4)	15.0	68.5	38.0	210.5	44.5
		Frank Liu (7.0,970)					
		Michael Milchanowski (4.0,401)					
		George Milchanowski (4.0,503)					
5	MWRHE	MAPLEWOOD-RICHMOND HTS ES, MAPL (4)	13.5	65.5	37.5	190.0	41.5

Gateway Chess League 2023-2024 Yearbook
Gateway Blitz Tournament

Standings - Teams							
Plc	Code	Name (Players:Top 4 used)	Score	Solk	Cum	CumOp	Med
		Gabriel Katon (6.0,798)					
		Bryce Esbeck (4.0,508)					
		Gustav Bolin (3.5,415)					
6	PYSWM	PARKWAY SOUTHWEST MS, MANCHESTE (2)	13.5	45.5	40.0	154.0	29.5
		Jonathan Kwong (7.5,741)					
		Siddharth Dasari (6.0,649)					
7	PYCEM	PARKWAY CENTRAL MS, CHESTERFIEL (2)	11.0	49.0	36.5	148.5	30.0
		Rishik Mohanty (6.0,850)					
		David Y Zhang (5.0,1089)					
8	TRCHH	TRINITY CHRISTIAN ACAD, O'FALLO (4)	7.0	61.0	10.0	167.5	36.0
		Tyler T McKnight (4.0,587)					
		Meredith Flowers (2.0,105)					
		Emmett W Flowers (1.0,105)					
K Through 5th Grades Section							
1	MMECE	MERAMEC ES, CLAYTON, MO (5)	19.5	82.5	62.0	259.5	49.0
		Charlotte Wang (7.0,647)					
		Nikhil J Mukherji (6.5,503)					
		Sidney Corson (6.0,679)					
2	RSMNE	ROSSMAN ES, ST LOUIS, MO (3)	16.5	82.0	55.0	234.5	47.0
		Hari Nallapaneni (8.0,871)					
		Hasini Nallapaneni (6.5,554)					
		Harini Nallapaneni (2.0,106)					
3	NEWCE	NEW CITY ES, ST. LOUIS, MO (6)	16.5	78.5	51.0	230.5	46.0
		Sam Bernstein (6.5,687)					
		William DeBord (5.0,496)					
		Ari Kipnis (5.0,318)					
4	MWRHE	MAPLEWOOD-RICHMOND HTS ES, MAPL (7)	14.0	75.0	42.0	224.5	46.0
		Calvin Bollinger (5.0,464)					
		Oliver Rubin (5.0,449)					
		Teddy Breihan (4.0,261)					
		Liam Hardin (4.0,116)					
		Thurston McBurnett (4.0,189)					
5	FSTHE	FORSYTH ES, ST LOUIS, MO (4)	11.0	72.0	37.0	200.5	45.5
		Teddy Mazur (5.0,357)					
		Henry Sandberg (4.0,561)					
		Charles Allman (2.0,103)					
		Sasha Dawson (2.0,196)					
6	SPWAE	ST PETERS WARREN ES, ST PETERS, (2)	9.0	52.5	29.0	158.5	31.0
		Philip Nguyen (5.0,nnnn)					
		Nathaniel Nguyen (4.0,nnnn)					
7	OAKBE	OAK BROOK ES, BALLWIN, MO (2)	9.0	47.0	29.0	145.0	29.5
		Gautam Dasari (5.0,467)					
		Alexander Buckholtz (4.0,156)					
8	GLRGE	GLENRIDGE ES, CLAYTON, MO (2)	8.5	45.0	24.5	130.0	28.0
		Ian Yuan (5.5,464)					
		Alex Yuan (3.0,nnnn)					

Gateway Chess League 2023-2024 Yearbook
Gateway Blitz Tournament

Standings - Teams							
Plc	Code	Name (Players:Top 4 used)	Score	Solk	Cum	CumOp	Med
9	JEFFE	JEFFERSON ES, ST LOUIS, MO (2)	7.0	28.0	18.0	77.0	18.0
		Eli A Warford (5.0,451)					
		Amanda Ase (2.0,173)					
10	WLDHE	WILD HORSE ES, CHESTERFIELD, MO (2)	5.0	26.0	13.0	76.0	15.0
		Vayun Pushpa (5.0,266)					
		Harjas Singh (0.0,722)					

Standings - Individual								
Place	Name/Team	Rate	Score	MMed	Solk	Cum	CumOp	Med
High School Section								
1	Abishek Aravinda (2,PARKWAY SOUTH HS, MANCHESTER, MO)	1215	9.0	24.5	28.5	28.0	91.0	17.5
2	Sanel Brka (1,MEHLVILLE HS, ST LOUIS, MO)	1319	7.0	28.5	33.5	24.0	104.0	19.5
3	Ivan Peregrino-Armas (10,VIANNEY HS, KIRKWOOD, MO)	928	7.0	24.0	27.0	23.0	86.0	17.0
4	Nathaniel Joseph (4,MEHLVILLE HS, ST LOUIS, MO)	1194	7.0	23.0	27.0	18.0	79.0	16.0
5	Joseph Nesselhauf (6,VIANNEY HS, KIRKWOOD, MO)	1002	7.0	22.0	24.0	21.0	79.0	15.0
6	Varun R Wallajabad (3,FT. ZUMWALT WEST HS, O'FALLON, M)	1204	6.5	28.5	32.5	23.0	105.0	19.5
7	Saksham Malhotra (5,PARKWAY WEST HS, BALLWIN, MO)	1096	6.5	26.5	31.5	23.0	97.0	19.5
8	Jacobi Edwards (12,LIFT FOR LIFE ACADEMY, ST LOUIS,)	662	6.0	24.5	29.5	21.0	91.0	17.5
9	Trevor Schmidt (11,CHRISTIAN BROTHERS HS, ST LOUIS,)	827	6.0	24.5	28.5	18.0	87.0	17.5
10	Dominic Khaul (8,VIANNEY HS, KIRKWOOD, MO)	969	6.0	24.0	25.0	19.0	79.0	17.0
11	Joshua L Vaughan (7,CROSSROADS COLLEGE PREP, ST LOUI)	997	6.0	23.0	25.0	20.0	74.0	14.0
12	Parker Ochs (22,FT. ZUMWALT SOUTH HS, ST PETERS,)	nnnn	5.0	24.0	27.0	15.0	76.0	17.0
13	Andrew Tate (13,VIANNEY HS, KIRKWOOD, MO)	619	5.0	22.0	23.0	13.0	72.0	15.0
14	Mekale Sims (15,LIFT FOR LIFE ACADEMY, ST LOUIS,)	476	5.0	19.0	20.0	12.0	64.0	10.0
15	Anthony Johnson (17,LIFT FOR LIFE ACADEMY, ST LOUIS,)	370	5.0	15.5	17.5	9.0	55.0	9.0
16	Ronak Mohanty (9,CROSSROADS COLLEGE PREP, ST LOUI)	939	4.0	25.0	27.0	12.0	87.0	16.0
17	Graham Potts (16,VIANNEY HS, KIRKWOOD, MO)	472	4.0	22.5	24.5	10.0	75.0	15.5
18	Na'shad Buchanan (14,LIFT FOR LIFE ACADEMY, ST LOUIS,)	598	4.0	18.0	18.0	10.0	55.0	11.0
19	Johnny M Bild (19,BAYLESS HS, ST LOUIS, MO)	177	3.0	21.0	21.0	5.0	54.0	15.0
20	Liam Schultz (18,BAYLESS HS, ST LOUIS, MO)	194	3.0	19.0	19.0	4.0	50.0	12.0
21	Marion Walters (23,LIFT FOR LIFE ACADEMY, ST LOUIS,)	nnnn	3.0	18.0	20.0	10.0	62.0	11.0
22	Conrad M Beach (21,BAYLESS HS, ST LOUIS, MO)	105	3.0	17.0	17.0	8.0	43.0	12.0
23	Jay Oliver (20,CROSSROADS COLLEGE PREP, ST LOUI)	119	2.0	13.0	19.0	4.0	54.0	13.0
6th Through 8th Grades Section								
1	Asha Silva (2,THOMAS JEFFERSON SCHOOL, ST LOUI)	1040	10.0	28.0	32.5	30.0	106.0	20.5
2	Amy Gorislavsky (3,PARKWAY WEST MS, CHESTERFIELD, M)	1037	7.5	28.5	32.5	23.5	98.5	18.5
3	Jonathan Kwong (18,PARKWAY SOUTHWEST MS, MANCHESTER)	741	7.5	22.0	25.5	21.0	87.5	15.5
4	Saketh Akshinthala (13,SELVIDGE MS, BALLWIN, MO)	836	7.0	29.0	33.0	24.0	103.5	19.0
5	Marcus Silva (11,FORSYTH ES, ST LOUIS, MO)	850	7.0	27.0	30.0	21.0	91.0	17.0
6	Tejas R Kota (4,BARNWELL MS, ST CHARLES, MO)	1015	7.0	26.0	30.5	23.0	97.0	19.0
7	Frank Liu (5,WYDOWN MS, ST. LOUIS, MO)	970	7.0	23.5	27.5	20.0	85.0	16.5
8	Eli Samovski (9,PARKWAY NORTHEAST MS, CREVE COEU)	923	6.5	27.5	31.0	24.5	93.5	17.5
9	Aryansh Tripathy (6,PARKWAY WEST MS, CHESTERFIELD, M)	957	6.5	26.5	30.5	22.5	91.0	19.0
10	Ketan Anand (8,FORSYTH ES, ST LOUIS, MO)	944	6.5	20.0	23.5	19.0	71.0	14.0
11	Vaibhav Tadepalli (14,SELVIDGE MS, BALLWIN, MO)	802	6.0	24.0	27.0	18.0	80.5	17.0
12	Gabriel Katon (15,MAPLEWOOD-RICHMOND HTS ES, MAPLE)	798	6.0	24.0	25.0	19.0	78.0	16.5
13	Jackson Gebhard (7,SETON REGIONAL MS, ST CHARLES, M)	957	6.0	23.5	26.5	20.0	81.0	17.0
14	Sasangka Wahana (37,PARKWAY SOUTH MS, BALLWIN, MO)	nnnn	6.0	23.0	26.0	16.0	84.5	15.5
15	Rishik Mohanty (12,PARKWAY CENTRAL MS, CHESTERFIELD)	850	6.0	22.0	25.5	18.0	70.0	14.5

Gateway Chess League 2023-2024 Yearbook
Gateway Blitz Tournament

Standings - Individual								
Place	Name/Team	Rate	Score	MMed	Solk	Cum	CumOp	Med
16	Stefan J Marin (31,HOLLENBECK MS, ST. CHARLES, MO)	353	6.0	21.5	25.5	15.0	74.0	14.5
17	Nathan Schaeffel (38)	nnnn	6.0	21.0	21.0	16.5	63.5	14.5
18	Siddharth Dasari (20,PARKWAY SOUTHWEST MS, MANCHESTER)	649	6.0	20.0	20.0	19.0	66.5	14.0
19	Gabriel S Boyd (17,SELVIDGE MS, BALLWIN, MO)	741	5.5	27.5	31.0	18.0	96.5	20.0
20	Niels Farahat (16,FORSYTH ES, ST LOUIS, MO)	778	5.0	23.5	27.5	16.0	76.5	16.5
21	David Y Zhang (1,PARKWAY CENTRAL MS, CHESTERFIELD)	1089	5.0	22.5	23.5	18.5	78.5	15.5
22	William Koehl (23,PARKWAY WEST MS, CHESTERFIELD, M)	586	4.5	26.0	29.5	13.0	81.0	16.0
23	Aditya Subramanian (24,PARKWAY WEST MS, CHESTERFIELD, M)	525	4.5	20.5	23.5	11.5	69.5	13.5
24	Luke Lensing (40,FT. ZUMWALT WEST MS, O'FALLON, M)	nnnn	4.5	17.0	18.0	9.5	52.0	12.0
25	Rowan DeLuca (39)	nnnn	4.0	24.5	28.0	15.0	81.5	17.0
26	Michael Milchanowski (29,WYDOWN MS, ST. LOUIS, MO)	401	4.0	22.5	22.5	8.0	68.0	16.0
27	Tyler T McKnight (22,TRINITY CHRISTIAN ACAD, O'FALLON)	587	4.0	21.5	24.5	7.0	66.0	14.0
28	Timmy Gill (19,SELVIDGE MS, BALLWIN, MO)	734	4.0	21.0	25.0	15.0	71.5	14.5
29	Krish J Iyer (33,CRESTVIEW MS, ELLISVILLE, MO)	348	4.0	21.0	24.5	12.0	76.5	14.0
30	Bryce Esbeck (25,MAPLEWOOD-RICHMOND HTS ES, MAPLE)	508	4.0	19.5	20.5	9.0	54.5	12.5
31	George Milchanowski (26,WYDOWN MS, ST. LOUIS, MO)	503	4.0	18.5	18.5	10.0	57.5	12.0
32	Colby J Wilmes (30)	369	4.0	16.5	16.5	11.0	49.5	11.5
33	Aiden Hubbard (10,WASHINGTON MS, WASHINGTON, MO)	907	3.5	24.5	28.5	16.0	93.0	17.0
34	Gustav Bolin (28,MAPLEWOOD-RICHMOND HTS ES, MAPLE)	415	3.5	19.0	20.0	9.5	57.5	12.5
35	Finnegan Quinlisk (32,WYDOWN MS, ST. LOUIS, MO)	351	3.5	18.5	19.5	8.0	52.0	12.5
36	Julian Carter (34,MAPLEWOOD-RICHMOND HTS ES, MAPLE)	201	3.0	20.5	21.5	10.0	55.5	14.5
37	Wyatt Butler (27,NEW CITY ES, ST. LOUIS, MO)	495	2.0	13.0	20.0	8.0	57.0	13.0
38	Meredith Flowers (36,TRINITY CHRISTIAN ACAD, O'FALLON)	105	2.0	9.5	15.5	0.0	46.5	9.5
39	Emmett W Flowers (35,TRINITY CHRISTIAN ACAD, O'FALLON)	105	1.0	16.0	21.0	3.0	55.0	12.5
40	Caleb Sherinski (41,TRINITY CHRISTIAN ACAD, O'FALLON)	nnnn	0.0	18.0	24.0	0.0	64.5	14.0
41	Aristen Malone (21,FRANCIS HOWELL MS, ST CHARLES, M)	592	0.0	0.0	0.0	0.0	0.0	0.0
K Through 5th Grades Section								
1	Krish M Ladi (4,PEGS ES, ST LOUIS, MO)	899	9.0	28.0	33.0	26.0	105.0	20.0
2	Aryan Bezawada (3,CHESTERFIELD ES, CHESTERFIELD, M)	978	8.5	26.5	30.5	26.5	100.5	18.5
3	Henry Sondag (1,BLESSED SACRAMENT SCHOOL, BELLEV)	1161	8.0	29.0	34.0	25.0	107.0	20.5
4	Hari Nallapaneni (5,ROSSMAN ES, ST LOUIS, MO)	871	8.0	26.0	30.0	28.0	91.0	17.0
5	Gwyn Stegeman (11,TILLMAN ES, KIRKWOOD, MO)	675	8.0	25.5	28.5	26.0	95.5	17.5
6	Andrew Fang (6,SPOEDE ES, ST LOUIS, MO)	825	7.0	27.0	31.5	23.0	94.5	18.0
7	Charlotte Wang (13,MERAMEC ES, CLAYTON, MO)	647	7.0	25.0	29.0	21.0	85.0	17.0
8	Hithesh Manojkumar (14,O'FALLON EMGE ES, O'FALLON, MO)	637	7.0	23.0	27.0	21.0	82.0	16.0
9	Mannan Ahuja (12,MARY INSTITUTE/COUNTRY DAY HS, S)	655	6.5	28.0	30.0	23.5	90.5	19.5
10	Hasini Nallapaneni (16,ROSSMAN ES, ST LOUIS, MO)	554	6.5	26.5	30.5	20.0	99.0	17.5
11	Sam Bernstein (8,NEW CITY ES, ST. LOUIS, MO)	687	6.5	26.0	30.0	21.0	84.0	17.0
12	Lincoln Gebhard (10,SETON REGIONAL MS, ST CHARLES, M)	676	6.5	24.0	28.0	20.0	88.0	17.5
13	Nikhil J Mukherji (19,MERAMEC ES, CLAYTON, MO)	503	6.5	22.0	25.0	20.0	86.5	15.5
14	Hovin He (2,OLD BONHOMME ES, ST. LOUIS, MO)	981	6.0	28.5	32.5	22.0	103.5	20.0
15	Sidney Corson (9,MERAMEC ES, CLAYTON, MO)	679	6.0	24.5	28.5	21.0	88.0	16.5
16	Sreenik Daripally (26,ACAD. OF THE SACRED HEART MS, ST)	430	6.0	23.0	27.0	14.0	75.5	14.5
17	Ian Yuan (23,GLENRIDGE ES, CLAYTON, MO)	464	5.5	21.0	22.0	16.5	73.0	13.0
18	Calvin Bollinger (22,MAPLEWOOD-RICHMOND HTS ES, MAPLE)	464	5.0	26.5	30.5	19.0	94.0	18.5
19	Philip Nguyen (48,ST PETERS WARREN ES, ST PETERS,)	nnnn	5.0	24.5	29.5	17.0	87.5	17.5
20	William DeBord (20,NEW CITY ES, ST. LOUIS, MO)	496	5.0	24.5	27.5	18.0	85.5	18.0
21	Vayun Pushpa (32,WILD HORSE ES, CHESTERFIELD, MO)	266	5.0	23.0	26.0	13.0	76.0	15.0
22	Owen D Beale (27,COL MILL CREEK ES, COLUMBIA, MO)	396	5.0	22.0	25.0	13.0	69.0	13.0
23	Teddy Mazur (29,FORSYTH ES, ST LOUIS, MO)	357	5.0	22.0	24.0	13.0	74.0	15.0

Gateway Chess League 2023-2024 Yearbook

Gateway Blitz Tournament

Standings - Individual

Place	Name/Team	Rate	Score	MMed	Solk	Cum	CumOp	Med
24	Oliver Rubin (25,MAPLEWOOD-RICHMOND HTS ES, MAPLE)	449	5.0	21.0	23.0	14.0	67.0	15.0
25	Gautam Dasari (21,OAK BROOK ES, BALLWIN, MO)	467	5.0	19.0	20.0	15.0	67.0	13.0
26	Ari Kipnis (31,NEW CITY ES, ST. LOUIS, MO)	318	5.0	18.0	21.0	12.0	61.0	11.0
27	Eli A Warford (24,JEFFERSON ES, ST LOUIS, MO)	451	5.0	12.0	12.0	12.0	41.0	7.0
28	Bryce E Corson (18,MERAMEC ES, CLAYTON, MO)	514	4.5	19.0	21.0	13.5	65.0	12.0
29	Henry Sandberg (15,FORSYTH ES, ST LOUIS, MO)	561	4.0	26.0	29.0	16.0	84.5	17.5
30	Lara D Mukherji (34,MERAMEC ES, CLAYTON, MO)	256	4.0	23.5	24.5	14.0	71.0	16.5
31	Alexander Buckholtz (40,OAK BROOK ES, BALLWIN, MO)	156	4.0	23.0	27.0	14.0	78.0	16.5
32	Leo Deng (17,PIERREMONT ES, BALLWIN, MO)	550	4.0	20.0	24.0	13.0	71.0	12.0
33	Carter McKnight (43,TRINITY CHRISTIAN ACAD, O'FALLON)	105	4.0	19.5	19.5	8.0	54.0	13.0
34	Nathaniel Nguyen (47,ST PETERS WARREN ES, ST PETERS,)	nnnn	4.0	19.0	23.0	12.0	71.0	13.5
35	Teddy Breihan (33,MAPLEWOOD-RICHMOND HTS ES, MAPLE)	261	4.0	18.5	21.5	9.0	63.5	12.5
36	Liam Hardin (41,MAPLEWOOD-RICHMOND HTS ES, MAPLE)	116	4.0	18.0	19.0	8.0	53.0	12.0
37	Thurston McBurnett (37,MAPLEWOOD-RICHMOND HTS ES, MAPLE)	189	4.0	18.0	19.0	7.0	51.0	11.0
38	Max Zehnder (35,MAPLEWOOD-RICHMOND HTS ES, MAPLE)	200	3.0	24.0	25.0	8.0	66.0	16.0
39	Alex Yuan (45,GLENRIDGE ES, CLAYTON, MO)	nnnn	3.0	21.0	23.0	8.0	57.0	15.0
40	Ahdye Ogunjobi-Hammond (28,NEW CITY ES, ST. LOUIS, MO)	364	3.0	15.0	15.0	7.0	57.0	7.0
41	Harini Nallapaneni (42,ROSSMAN ES, ST LOUIS, MO)	106	2.0	16.5	21.5	7.0	44.5	12.5
42	Charles Allman (44,FORSYTH ES, ST LOUIS, MO)	103	2.0	13.0	19.0	8.0	42.0	13.0
43	Sasha Dawson (36,FORSYTH ES, ST LOUIS, MO)	196	2.0	12.0	18.5	2.0	52.5	11.0
44	Amanda Ase (38,JEFFERSON ES, ST LOUIS, MO)	173	2.0	11.0	16.0	6.0	36.0	11.0
45	Liam Butler (39,NEW CITY ES, ST. LOUIS, MO)	157	2.0	10.0	15.0	4.0	40.0	10.0
46	Elias Burnham (46,NEW CITY ES, ST. LOUIS, MO)	nnnn	1.0	13.0	18.5	3.0	47.5	11.0
47	Oliver Bollinger (30,MAPLEWOOD-RICHMOND HTS ES, MAPLE)	323	1.0	2.0	8.5	4.0	28.0	2.0
48	Harjas Singh (7,WILD HORSE ES, CHESTERFIELD, MO)	722	0.0	0.0	0.0	0.0	0.0	0.0

Cross Table

No.	Name	Rate	ID	Team	Gr	Pts	TBrk1	TBrk2	TBrk3	TBrk4	Rnd1	Rnd2	Rnd3	Rnd4	Rnd5
High School Section															
1	Aravinda, Abishek	1215	17041872	PWSOH	9	9.0	28.5	28.0	91.0	17.5	W14.2.0	W16.2.0	W11.2.0	D2.1.0	W6.2.0
2	Brka, Sanel	1319	31093368	MEHLH	11	7.0	33.5	24.0	104.0	19.5	W13.2.0	W10.2.0	D7.1.0	D1.1.0	D5.1.0
3	Peregrino-Armas, Ivan	928	30471412	VIANH	11	7.0	27.0	23.0	86.0	17.0	W21.2.0	D6.1.0	W16.2.0	D4.1.0	D7.1.0
4	Joseph, Nathaniel	1194	31518896	MEHLH	9	7.0	27.0	18.0	79.0	16.0	L9.0.0	W17.2.0	W13.2.0	D3.1.0	W12.2.0
5	Nesselhauf, Joseph	1002	30793681	VIANH	11	7.0	24.0	21.0	79.0	15.0	W20.2.0	L8.0.0	W18.2.0	W11.2.0	D2.1.0
6	Wallajabad, Varun R	1204	16179394	FZWEH	11	6.5	32.5	23.0	105.0	19.5	W17.2.0	D3.1.0	W8.2.0	W7.1.5	L1.0.0
7	Malhotra, Saksham	1096	30196471	PWWEH	9	6.5	31.5	23.0	97.0	19.5	W15.2.0	W9.2.0	D2.1.0	L6.0.5	D3.1.0
8	Edwards, Jacobi	662	30947695	LIFTH	11	6.0	29.5	21.0	91.0	17.5	W12.2.0	W5.2.0	L6.0.0	D10.1.0	D13.1.0
9	Schmidt, Trevor	827	31512218	CHBRH	10	6.0	28.5	18.0	87.0	17.5	W4.2.0	L7.0.0	D12.1.0	W16.2.0	D10.1.0
10	Khaul, Dominic	969	31492308	VIANH	9	6.0	25.0	19.0	79.0	17.0	W23.2.0	L2.0.0	W14.2.0	D8.1.0	D9.1.0
11	Vaughan, Joshua L	997	30471103	CRRSH	11	6.0	25.0	20.0	74.0	14.0	W19.2.0	W18.2.0	L1.0.0	L5.0.0	W17.2.0
12	Ochs, Parker		31043549	FZSOH	9	5.0	27.0	15.0	76.0	17.0	L8.0.0	W15.2.0	D9.1.0	W21.2.0	L4.0.0
13	Tate, Andrew	619	30830494	VIANH	10	5.0	23.0	13.0	72.0	15.0	L2.0.0	W19.2.0	L4.0.0	W23.2.0	D8.1.0
14	Sims, Mekale	476	31492942	LIFTH	11	5.0	20.0	12.0	64.0	10.0	L1.0.0	W23.2.0	L10.0.0	D22.1.0	W19.2.0
15	Johnson, Anthony	370	30947905	LIFTH	11	5.0	17.5	9.0	55.0	9.0	L7.0.0	L12.0.0	D19.1.0	W20.2.0	W22.2.0
16	Mohanty, Ronak	939	15585402	CRRSH	12	4.0	27.0	12.0	87.0	16.0	W22.2.0	L1.0.0	L3.0.0	L9.0.0	W21.2.0
17	Potts, Graham	472	31146678	VIANH	10	4.0	24.5	10.0	75.0	15.5	L6.0.0	L4.0.0	W20.2.0	W18.2.0	L11.0.0
18	Buchanan, Na'shad	598	30947740	LIFTH	10	4.0	18.0	10.0	55.0	11.0	-B-.2.0	L11.0.0	L5.0.0	L17.0.0	W23.2.0
19	Bild, Johnny M	177	30797555	BAYLH	10	3.0	21.0	5.0	54.0	15.0	L11.0.0	L13.0.0	D15.1.0	-B-.2.0	L14.0.0
20	Schultz, Liam	194	30797539	BAYLH	10	3.0	19.0	4.0	50.0	12.0	L5.0.0	D21.1.0	L17.0.0	L15.0.0	-B-.2.0
21	Walters, Marion		31717030	LIFTH	9	3.0	20.0	10.0	62.0	11.0	L3.0.0	D20.1.0	W22.2.0	L12.0.0	L16.0.0
22	Beach, Conrad M	105	31553500	BAYLH	11	3.0	17.0	8.0	43.0	12.0	L16.0.0	-B-.2.0	L21.0.0	D14.1.0	L15.0.0
23	Oliver, Jay	119	31591632	CRRSH	10	2.0	19.0	4.0	54.0	13.0	L10.0.0	L14.0.0	-B-.2.0	L13.0.0	L18.0.0
6th Through 8th Grades Section															
1	Silva, Asha	1040	16500650	THJFH	7	10.0	32.5	30.0	106.0	20.5	W22.2.0	W5.2.0	W2.2.0	W8.2.0	W4.2.0
2	Gorislavsky, Amy	1037	16224647	PYWEM	7	7.5	32.5	23.5	98.5	18.5	W27.2.0	W15.2.0	L1.0.0	W12.2.0	W8.1.5
3	Kwong, Jonathan	741	16908217	PYSWM	6	7.5	25.5	21.0	87.5	15.5	W25.1.5	L19.0.5	W14.2.0	W33.2.0	W9.1.5
4	Akshinthala, Saketh	836	17253598	SELVM	7	7.0	33.0	24.0	103.5	19.0	W29.2.0	D6.1.0	W7.2.0	W21.2.0	L1.0.0

Gateway Chess League 2023-2024 Yearbook Gateway Blitz Tournament

32	Deng, Leo	550	30464207	PMNTE	2	4.0	24.0	13.0	71.0	12.0	W36.2.0	L4.0.0	L30.0.0	D34.1.0	D35.1.0
33	McKnight, Carter	105	30798012	TRCHH	4	4.0	19.5	8.0	54.0	13.0	L13.0.0	-B-.2.0	L25.0.0	L21.0.0	W44.2.0
34	Nguyen, Nathaniel		31689854	SPWAE	4	4.0	23.0	12.0	71.0	13.5	L18.0.0	W35.2.0	L17.0.5	D32.1.0	L28.0.5
35	Breihan, Teddy	261	31481665	MWRHE	5	4.0	21.5	9.0	63.5	12.5	L15.0.0	L34.0.0	W45.2.0	D28.1.0	D32.1.0
36	Hardin, Liam	116	31481650	MWRHE	3	4.0	19.0	8.0	53.0	12.0	L32.0.0	L26.0.0	W44.2.0	L16.0.0	W42.2.0
37	McBurnett, Thurston	189	30797900	MWRHE	5	4.0	19.0	7.0	51.0	11.0	L7.0.0	L16.0.0	D46.1.0	D44.1.0	W41.2.0
38	Zehnder, Max	200	30891145	MWRHE	5	3.0	25.0	8.0	66.0	16.0	L5.0.0	D27.1.0	L22.0.0	W46.2.0	L26.0.0
39	Yuan, Alex		31671726	GLRGE	K	3.0	23.0	8.0	57.0	15.0	L20.0.0	L21.0.0	W43.2.0	D26.1.0	L27.0.0
40	Ogunjobi-Hammond, Ahdye	364	30917565	NEWCE	3	3.0	15.0	7.0	57.0	7.0	L4.0.0	L31.0.0	D41.1.0	W42.2.0	-U-
41	Nallapaneni, Harini	106	31326247	RSMNE	K	2.0	21.5	7.0	44.5	12.5	L28.0.0	D47.1.0	D40.1.0	L23.0.0	L37.0.0
42	Allman, Charles	103	31472063	FSTHE	2	2.0	19.0	8.0	42.0	13.0	-B-.2.0	L25.0.0	L27.0.0	L40.0.0	L36.0.0
43	Dawson, Sasha	196	31518714	FSTHE	3	2.0	18.5	2.0	52.5	11.0	L9.0.0	L24.0.0	L39.0.0	L45.0.0	W46.2.0
44	Ase, Amanda	173	31554127	JEFFE	4	2.0	16.0	6.0	36.0	11.0	-U-	D22.1.0	L36.0.0	D37.1.0	L33.0.0
45	Butler, Liam	157	30769366	NEWCE	3	2.0	15.0	4.0	40.0	10.0	L29.0.0	L23.0.0	L35.0.0	W43.2.0	-F-.0.0
46	Burnham, Elias		31717071	NEWCE	1	1.0	18.5	3.0	47.5	11.0	L17.0.0	L30.0.0	D37.1.0	L38.0.0	L43.0.0
47	Bollinger, Oliver	323	30832720	MWRHE	5	1.0	8.5	4.0	28.0	2.0	L11.0.0	D41.1.0	-U-	-U-	-U-
48	Singh, Harjas	722	30885306	WLDHE	4	0.0	0.0	0.0	0.0	0.0	-U-	-U-	-U-	-U-	-U-

Gateway Chess League 2023-2024 Yearbook
Gateway Blitz Tournament

Wall Chart - High School Section

Name/ID	Group/Team	Rate	Rnd 1	Rnd 2	Rnd 3	Rnd 4	Rnd 5
1. Sanel Brka 31093368	11 MEHLH	1319	P13,2.0 2.0	P8,2.0 4.0	P5,1.0 5.0	P2,1.0 6.0	P6,1.0 7.0
2. Abishek Aravinda 17041872	9 PWSOH	1215	P15,2.0 2.0	P9,2.0 4.0	P7,2.0 6.0	P1,1.0 7.0	P3,2.0 9.0
3. Varun R Wallajabad 16179394	11 FZWEH	1204	P16,2.0 2.0	P10,1.0 3.0	P12,2.0 5.0	P5,1.5 6.5	P2,0.0 6.5
4. Nathaniel Joseph 31518896	9 MEHLH	1194	P11,0.0 0.0	P16,2.0 2.0	P13,2.0 4.0	P10,1.0 5.0	P22,2.0 7.0
5. Saksham Malhotra 30196471	9 PWWEH	1096	P17,2.0 2.0	P11,2.0 4.0	P1,1.0 5.0	P3,0.5 5.5	P10,1.0 6.5
6. Joseph Nesselhauf 30793681	11 VIANH	1002	P18,2.0 2.0	P12,0.0 2.0	P14,2.0 4.0	P7,2.0 6.0	P1,1.0 7.0
7. Joshua L Vaughan 30471103	11 CRRSH	997	P19,2.0 2.0	P14,2.0 4.0	P2,0.0 4.0	P6,0.0 4.0	P16,2.0 6.0
8. Dominic Khaul 31492308	9 VIANH	969	P20,2.0 2.0	P1,0.0 2.0	P15,2.0 4.0	P12,1.0 5.0	P11,1.0 6.0
9. Ronak Mohanty 15585402	12 CRRSH	939	P21,2.0 2.0	P2,0.0 2.0	P10,0.0 2.0	P11,0.0 2.0	P23,2.0 4.0
10. Ivan Peregrino-Armas 30471412	11 VIANH	928	P23,2.0 2.0	P3,1.0 3.0	P9,2.0 5.0	P4,1.0 6.0	P5,1.0 7.0
11. Trevor Schmidt 31512218	10 CHBRH	827	P4,2.0 2.0	P5,0.0 2.0	P22,1.0 3.0	P9,2.0 5.0	P8,1.0 6.0
12. Jacobi Edwards 30947695	11 LIFTH	662	P22,2.0 2.0	P6,2.0 4.0	P3,0.0 4.0	P8,1.0 5.0	P13,1.0 6.0
13. Andrew Tate 30830494	10 VIANH	619	P1,0.0 0.0	P19,2.0 2.0	P4,0.0 2.0	P20,2.0 4.0	P12,1.0 5.0
14. Na'shad Buchanan 30947740	10 LIFTH	598	BYE 2.0	P7,0.0 2.0	P6,0.0 2.0	P16,0.0 2.0	P20,2.0 4.0
15. Mekale Sims 31492942	11 LIFTH	476	P2,0.0 0.0	P20,2.0 2.0	P8,0.0 2.0	P21,1.0 3.0	P19,2.0 5.0
16. Graham Potts 31146678	10 VIANH	472	P3,0.0 0.0	P4,0.0 0.0	P18,2.0 2.0	P14,2.0 4.0	P7,0.0 4.0
17. Anthony Johnson 30947905	11 LIFTH	370	P5,0.0 0.0	P22,0.0 0.0	P19,1.0 1.0	P18,2.0 3.0	P21,2.0 5.0
18. Liam Schultz 30797539	10 BAYLH	194	P6,0.0 0.0	P23,1.0 1.0	P16,0.0 1.0	P17,0.0 1.0	BYE 3.0
19. Johnny M Bild 30797555	10 BAYLH	177	P7,0.0 0.0	P13,0.0 0.0	P17,1.0 1.0	BYE 3.0	P15,0.0 3.0
20. Jay Oliver 31591632	10 CRRSH	119	P8,0.0 0.0	P15,0.0 0.0	BYE 2.0	P13,0.0 2.0	P14,0.0 2.0
21. Conrad M Beach 31553500	11 BAYLH	105	P9,0.0 0.0	BYE 2.0	P23,0.0 2.0	P15,1.0 3.0	P17,0.0 3.0
22. Parker Ochs 31043549	9 FZSOH	nnnn	P12,0.0 0.0	P17,2.0 2.0	P11,1.0 3.0	P23,2.0 5.0	P4,0.0 5.0
23. Marion Walters 31717030	9 LIFTH	nnnn	P10,0.0 0.0	P18,1.0 1.0	P21,2.0 3.0	P22,0.0 3.0	P9,0.0 3.0

Gateway Chess League 2023-2024 Yearbook
Gateway Blitz Tournament

Wall Chart - 6th Through 8th Grades Section

Name/ID	Group/Team	Rate	Rnd 1	Rnd 2	Rnd 3	Rnd 4	Rnd 5
1. David Y Zhang 30077392	6 PYCEM	1089	P35,2.0 2.0	P10,0.5 2.5	P20,2.0 4.5	P13,0.0 4.5	P38,0.5 5.0
2. Asha Silva 16500650	7 THJFH	1040	P23,2.0 2.0	P11,2.0 4.0	P3,2.0 6.0	P9,2.0 8.0	P13,2.0 10.0
3. Amy Gorislavsky 16224647	7 PYWEM	1037	P22,2.0 2.0	P12,2.0 4.0	P2,0.0 4.0	P15,2.0 6.0	P9,1.5 7.5
4. Tejas R Kota 16557002	6 BAWEM	1015	P24,2.0 2.0	P13,1.0 3.0	P17,2.0 5.0	P6,1.0 6.0	P11,1.0 7.0
5. Frank Liu 16577445	6 WYDNN	970	P25,2.0 2.0	P14,1.0 3.0	P13,0.0 3.0	P17,2.0 5.0	P16,2.0 7.0
6. Aryansh Tripathy 30228271	6 PYWEM	957	P26,2.0 2.0	P15,1.0 3.0	P14,2.0 5.0	P4,1.0 6.0	P18,0.5 6.5
7. Jackson Gebhard 16813356	7 SETNM	957	P27,2.0 2.0	P20,1.0 3.0	P15,1.0 4.0	P16,1.0 5.0	P8,1.0 6.0
8. Ketan Anand 17092994	6 FSTHE	944	P28,1.0 1.0	P19,1.0 2.0	P26,2.0 4.0	P38,1.5 5.5	P7,1.0 6.5
9. Eli Samovski 30035484	7 PYNEM	923	P29,2.0 2.0	P37,2.0 4.0	P10,2.0 6.0	P2,0.0 6.0	P3,0.5 6.5
10. Aiden Hubbard 31614452	7 WASHM	907	P30,2.0 2.0	P1,1.5 3.5	P9,0.0 3.5	P18,0.0 3.5	P17,0.0 3.5
11. Marcus Silva 30564815	4 FSTHE	850	P31,2.0 2.0	P2,0.0 2.0	P27,2.0 4.0	P39,2.0 6.0	P4,1.0 7.0
12. Rishik Mohanty 31383713	6 PYCEM	850	P32,2.0 2.0	P3,0.0 2.0	P29,1.0 3.0	P24,2.0 5.0	P20,1.0 6.0
13. Saketh Akshinthala 17253598	7 SELVM	836	P33,2.0 2.0	P4,1.0 3.0	P5,2.0 5.0	P1,2.0 7.0	P2,0.0 7.0
14. Vaibhav Tadepalli 30832794	7 SELVM	802	P34,2.0 2.0	P5,1.0 3.0	P6,0.0 3.0	P31,1.0 4.0	P23,2.0 6.0
15. Gabriel Katon 30769577	6 MWRHE	798	P36,2.0 2.0	P6,1.0 3.0	P7,1.0 4.0	P3,0.0 4.0	P33,2.0 6.0
16. Niels Farahat 30691085	4 FSTHE	778	P37,0.0 0.0	P40,2.0 2.0	P30,2.0 4.0	P7,1.0 5.0	P5,0.0 5.0
17. Gabriel S Boyd 16179503	8 SELVM	741	P38,2.0 2.0	P18,1.5 3.5	P4,0.0 3.5	P5,0.0 3.5	P10,2.0 5.5
18. Jonathan Kwong 16908217	6 PYSWM	741	P39,1.5 1.5	P17,0.5 2.0	P37,2.0 4.0	P10,2.0 6.0	P6,1.5 7.5
19. Timmy Gill 31106227	8 SELVM	734	P40,1.5 1.5	P8,1.0 2.5	P39,0.5 3.0	P33,1.0 4.0	P37,0.0 4.0
20. Siddharth Dasari 17068135	8 PYSWM	649	P41,2.0 2.0	P7,1.0 3.0	P1,0.0 3.0	P34,2.0 5.0	P12,1.0 6.0
21. Aristen Malone 31513574	8 FHOWM	592	---	---	---	---	---
22. Tyler T McKnight 16993232	7 TRCHH	587	P3,0.0 0.0	P31,0.0 0.0	P40,1.0 1.0	P32,1.0 2.0	P34,2.0 4.0
23. William Koehl 30947922	6 PYWEM	586	P2,0.0 0.0	P32,1.5 1.5	P31,1.0 2.5	P26,2.0 4.5	P14,0.0 4.5
24. Aditya Subramanian 31503578	6 PYWEM	525	P4,0.0 0.0	P34,1.0 1.0	P25,2.0 3.0	P12,0.0 3.0	P28,1.5 4.5
25. Bryce Esbeck 30769425	6 MWRHE	508	P5,0.0 0.0	P33,1.0 1.0	P24,0.0 1.0	P35,2.0 3.0	P29,1.0 4.0
26. George Milchanowski	6	503	P6,0.0	P35,2.0	P8,0.0	P23,0.0	P41,2.0

Gateway Chess League 2023-2024 Yearbook

Gateway Blitz Tournament

16472922	WYDNM			0.0		2.0		2.0		2.0		4.0	
27. Wyatt Butler 16844412	6		495		P7,0.0		P36,2.0		P11,0.0		P37,0.0		---
	NEWCE			0.0		2.0		2.0		2.0		F2.0	
28. Gustav Bolin 30769216	6		415		P8,1.0		P39,0.0		P33,0.0		P36,2.0		P24,0.5
	MWRHE			1.0		1.0		1.0		3.0		3.5	
29. Michael Milchanowski 16179257	8		401		P9,0.0		P38,0.0		P12,1.0		P41,2.0		P25,1.0
	WYDNM			0.0		0.0		1.0		3.0		4.0	
30. Colby J Wilmes 30832636	7		369		P10,0.0		P41,2.0		P16,0.0		P40,1.0		P32,1.0
				0.0		2.0		2.0		3.0		4.0	
31. Stefan J Marin 31591542	6		353		P11,0.0		P22,2.0		P23,1.0		P14,1.0		P39,2.0
	HOLBM			0.0		2.0		3.0		4.0		6.0	
32. Finnegan Quinlisk 30952663	8		351		P12,0.0		P23,0.5		P35,1.0		P22,1.0		P30,1.0
	WYDNM			0.0		0.5		1.5		2.5		3.5	
33. Krish J Iyer 17142804	6		348		P13,0.0		P25,1.0		P28,2.0		P19,1.0		P15,0.0
	CRVWM			0.0		1.0		3.0		4.0		4.0	
34. Julian Carter 31481643	6		201		P14,0.0		P24,1.0		P36,2.0		P20,0.0		P22,0.0
	MWRHE			0.0		1.0		3.0		3.0		3.0	
35. Emmett W Flowers 30832641	6		105		P1,0.0		P26,0.0		P32,1.0		P25,0.0		P40,0.0
	TRCHH			0.0		0.0		1.0		1.0		1.0	
36. Meredith Flowers 30832657	8		105		P15,0.0		P27,0.0		P34,0.0		P28,0.0		BYE
	TRCHH			0.0		0.0		0.0		0.0		2.0	
37. Sasangka Wahana 31671797	6		n		P16,2.0		P9,0.0		P18,0.0		P27,2.0		P19,2.0
	PYSOM			2.0		2.0		2.0		4.0		6.0	
38. Nathan Schaeffel 31671854	7		n		P17,0.0		P29,2.0		P41,2.0		P8,0.5		P1,1.5
				0.0		2.0		4.0		4.5		6.0	
39. Rowan DeLuca 31717088	7		n		P18,0.5		P28,2.0		P19,1.5		P11,0.0		P31,0.0
				0.5		2.5		4.0		4.0		4.0	
40. Luke Lensing 31716996	7		n		P19,0.5		P16,0.0		P22,1.0		P30,1.0		P35,2.0
	FZWEM			0.5		0.5		1.5		2.5		4.5	
41. Caleb Sherinski 31717094	8		n		P20,0.0		P30,0.0		P38,0.0		P29,0.0		P26,0.0
	TRCHH			0.0		0.0		0.0		0.0		0.0	

Gateway Chess League 2023-2024 Yearbook
Gateway Blitz Tournament

Wall Chart - K Through 5th Grades Section

Name/ID	Group/Team	Rate	Rnd 1	Rnd 2	Rnd 3	Rnd 4	Rnd 5
1. Henry Sondag 31026867	5 BLSAM	1161	P32,2.0 2.0	P13,2.0 4.0	P6,1.0 5.0	P3,1.0 6.0	P12,2.0 8.0
2. Hovin He 30657536	3 OLDBE	981	P25,2.0 2.0	P14,2.0 4.0	P11,0.0 4.0	P15,2.0 6.0	P3,0.0 6.0
3. Aryan Bezawada 30691059	5 CFLDE	978	P26,2.0 2.0	P15,2.0 4.0	P12,1.5 5.5	P1,1.0 6.5	P2,2.0 8.5
4. Krish M Ladi 30321819	5 PEGSE	899	P27,2.0 2.0	P16,1.0 3.0	P8,2.0 5.0	P6,2.0 7.0	P5,2.0 9.0
5. Hari Nallapaneni 31325478	4 RSMNE	871	P28,2.0 2.0	P17,2.0 4.0	P22,2.0 6.0	P11,2.0 8.0	P4,0.0 8.0
6. Andrew Fang 31481563	3 SPDEE	825	P29,2.0 2.0	P18,2.0 4.0	P1,1.0 5.0	P4,0.0 5.0	P48,2.0 7.0
7. Harjas Singh 30885306	4 WLDHE	722	---	---	---	---	---
8. Sam Bernstein 30769178	4 NEWCE	687	P30,2.0 2.0	P19,1.5 3.5	P4,0.0 3.5	P40,2.0 5.5	P10,1.0 6.5
9. Sidney Corson 31246519	5 MMECE	679	P33,2.0 2.0	P20,1.0 3.0	P16,1.0 4.0	P21,2.0 6.0	P11,0.0 6.0
10. Lincoln Gebhard 17142778	5 SETNM	676	P34,2.0 2.0	P22,0.0 2.0	P26,2.0 4.0	P16,1.5 5.5	P8,1.0 6.5
11. Gwyn Stegeman 30263313	5 TILLE	675	P35,2.0 2.0	P23,2.0 4.0	P2,2.0 6.0	P5,0.0 6.0	P9,2.0 8.0
12. Mannan Ahuja 17207535	4 MICDH	655	P36,2.0 2.0	P48,2.0 4.0	P3,0.5 4.5	P19,2.0 6.5	P1,0.0 6.5
13. Charlotte Wang 30018604	3 MMECE	647	P37,2.0 2.0	P1,0.0 2.0	P29,2.0 4.0	P22,2.0 6.0	P14,1.0 7.0
14. Hithesh Manojkumar 30495904	3 OFEME	637	P31,2.0 2.0	P2,0.0 2.0	P32,2.0 4.0	P34,2.0 6.0	P13,1.0 7.0
15. Henry Sandberg 30659798	4 FSTHE	561	P39,2.0 2.0	P3,0.0 2.0	P31,2.0 4.0	P2,0.0 4.0	P19,0.0 4.0
16. Hasini Nallapaneni 31326234	5 RSMNE	554	P40,2.0 2.0	P4,1.0 3.0	P9,1.0 4.0	P10,0.5 4.5	P20,2.0 6.5
17. Leo Deng 30464207	2 PMNTE	550	P41,2.0 2.0	P5,0.0 2.0	P34,0.0 2.0	P47,1.0 3.0	P33,1.0 4.0
18. Bryce E Corson 31467976	3 MMECE	514	P42,2.0 2.0	P6,0.0 2.0	P40,0.0 2.0	P33,1.0 3.0	P47,1.5 4.5
19. Nikhil J Mukherji 31197557	5 MMECE	503	P43,2.0 2.0	P8,0.5 2.5	P20,2.0 4.5	P12,0.0 4.5	P15,2.0 6.5
20. William DeBord 30917460	3 NEWCE	496	P45,2.0 2.0	P9,1.0 3.0	P19,0.0 3.0	P23,2.0 5.0	P16,0.0 5.0
21. Gautam Dasari 30891150	4 OAKBE	467	P48,0.0 0.0	P44,2.0 2.0	P43,2.0 4.0	P9,0.0 4.0	P27,1.0 5.0
22. Calvin Bollinger 30952232	3 MWRHE	464	P47,2.0 2.0	P10,2.0 4.0	P5,0.0 4.0	P13,0.0 4.0	P29,1.0 5.0
23. Ian Yuan 31455154	2 GLRGE	464	P46,2.0 2.0	P11,0.0 2.0	P47,1.5 3.5	P20,0.0 3.5	P40,2.0 5.5
24. Eli A Warford 31554138	4 JEFFE	451	---	P35,1.0 1.0	P44,2.0 3.0	P48,0.0 3.0	P45,2.0 5.0
25. Oliver Rubin 31093224	4 MWRHE	449	P2,0.0 0.0	P36,2.0 2.0	P48,1.0 3.0	P27,1.0 4.0	P32,1.0 5.0
26. Sreenik Daripally	5	430	P3,0.0	P37,2.0	P10,0.0	P41,2.0	P34,2.0

Gateway Chess League 2023-2024 Yearbook Gateway Blitz Tournament

30023469	ASHRM		0.0	2.0	2.0	4.0	6.0	
27. Owen D Beale 31105893	3 396 COMCE	P4,0.0	P38,1.0	P35,2.0	P25,1.0	P21,1.0		
28. Ahdye Ogunjobi-Hammond 30917565	3 364 NEWCE	P5,0.0	P40,0.0	P42,1.0	P44,2.0	---		
29. Teddy Mazur 31471910	1 357 FSTHE	P6,0.0	P39,2.0	P13,0.0	P42,2.0	P22,1.0		
30. Oliver Bollinger 30832720	5 323 MWRHE	P8,0.0	P42,1.0	---	---	---		
31. Ari Kipnis 31481606	5 318 NEWCE	P14,0.0	P41,2.0	P15,0.0	P45,1.0	P35,2.0		
32. Vayun Pushpa 31422127	3 266 WLDHE	P1,0.0	P45,2.0	P14,0.0	P43,2.0	P25,1.0		
33. Teddy Breihan 31481665	5 261 MWRHE	P9,0.0	P47,0.0	P39,2.0	P18,1.0	P17,1.0		
34. Lara D Mukherji 31197562	3 256 MMECE	P10,0.0	P46,2.0	P17,2.0	P14,0.0	P26,0.0		
35. Max Zehnder 30891145	5 200 MWRHE	P11,0.0	P24,1.0	P27,0.0	P46,2.0	P31,0.0		
36. Sasha Dawson 31518714	3 196 FSTHE	P12,0.0	P25,0.0	P45,0.0	P39,0.0	P46,2.0		
37. Thurston McBurnett 30797900	5 189 MWRHE	P13,0.0	P26,0.0	P46,1.0	P38,1.0	P42,2.0		
38. Amanda Ase 31554127	4 173 JEFFE	---	P27,1.0	P41,0.0	P37,1.0	P43,0.0		
39. Liam Butler 30769366	3 157 NEWCE	P15,0.0	P29,0.0	P33,0.0	P36,2.0	---	F2.0	
40. Alexander Buckholtz 31489368	4 156 OAKBE	P16,0.0	P28,2.0	P18,2.0	P8,0.0	P23,0.0		
41. Liam Hardin 31481650	3 116 MWRHE	P17,0.0	P31,0.0	P38,2.0	P26,0.0	P44,2.0		
42. Harini Nallapaneni 31326247	K 106 RSMNE	P18,0.0	P30,1.0	P28,1.0	P29,0.0	P37,0.0		
43. Carter McKnight 30798012	4 105 TRCHH	P19,0.0	BYE	P21,0.0	P32,0.0	P38,2.0		
44. Charles Allman 31472063	2 103 FSTHE	BYE	P21,0.0	P24,0.0	P28,0.0	P41,0.0		
45. Alex Yuan 31671726	K nnnn GLRGE	P20,0.0	P32,0.0	P36,2.0	P31,1.0	P24,0.0		
46. Elias Burnham 31717071	1 nnnn NEWCE	P23,0.0	P34,0.0	P37,1.0	P35,0.0	P36,0.0		
47. Nathaniel Nguyen 31689854	4 nnnn SEWAE	P22,0.0	P33,2.0	P23,0.5	P17,1.0	P18,0.5		
48. Philip Nguyen 31689865	3 nnnn SEWAE	P21,2.0	P12,0.0	P25,1.0	P24,2.0	P6,0.0		

Gateway Chess League 2023-2024 Yearbook

Gateway Blitz Tournament

Grand Prix Scores																		
Section - High School																		
Num	Player Name	USCF ID	Grade	Team	Pre Rating	Post Rating	Round 1	Round 2	Round 3	Round 4	Round 5	Round 6	Round 7	Round 8	Round 9	Round 10	Raw Points	Points
1	Abishek Aravinda	17041872	9	PWSOH	1212	1262	1229 W 14	1229 W 14	1638 W 16	1638 W 16	1758 W 8	1758 W 8	1977 W 2	1177 L 2	1980 W 6	1980 W 6	16364	9818
2	Sanel Brka	31093368	11	MEHLH	1178	1177	1447 W 13	1447 W 13	1721 W 9	1721 W 9	1901 W 7	1101 L 7	1262 L 1	2062 W 1	1010 L 5	1810 W 5	15482	9289
3	Nathaniel Joseph	31518896	9	MEHLH	Unr.	1070	909 L 10	909 L 10	1298 W 17	1298 W 17	1447 W 13	1447 W 13	1856 W 4	1056 L 4	1462 W 12	1462 W 12	13144	7886
4	Ivan Peregrino-Armas	30471412	11	VIANH	Unr.	1056	1095 W 19	1095 W 19	1980 W 6	1180 L 6	1638 W 16	1638 W 16	1070 L 3	1870 W 3	1101 L 7	1901 W 7	14568	8741
5	Joseph Nesselhauf	30793681	11	VIANH	Unr.	1010	944 W 21	944 W 21	876 L 11	876 L 11	1266 W 18	1266 W 18	1758 W 8	1758 W 8	1977 W 2	1177 L 2	12842	7705
6	Varun R Wallajabad	16179394	11	FZWEH	Unr.	1180	1298 W 17	1298 W 17	1056 L 4	1856 W 4	1676 W 11	1676 W 11	1501 D 7	1901 W 7	1262 L 1	1262 L 1	14786	8872
7	Saksham Malhotra	30196471	9	PWWEH	1077	1101	1146 W 15	1146 W 15	1709 W 10	1709 W 10	1177 L 2	1977 W 2	1580 D 6	1180 L 6	1856 W 4	1056 L 4	14536	8722
8	Joshua L Vaughan	30471103	11	CRRSH	Unr.	958	973 W 20	973 W 20	1266 W 18	1266 W 18	1262 L 1	1262 L 1	1010 L 5	1010 W 17	1298 W 17	1298 W 17	11618	6971
9	Dominic Khaul	31492308	9	VIANH	Unr.	921	901 W 23	901 W 23	1177 L 2	1177 L 2	1229 W 14	1229 W 14	1676 W 11	1076 L 11	1709 W 10	909 L 10	11784	7070
10	Trevor Schmidt	31512218	10	CHBRH	Unr.	909	1870 W 3	1870 W 3	1101 L 7	1101 L 7	1462 W 12	662 L 12	1638 W 16	1638 W 16	921 L 9	1721 W 9	13984	8390
11	Jacobi Edwards	30947695	11	LIFTH	Unr.	876	1462 W 12	1462 W 12	1810 W 5	1810 W 5	1180 L 6	1180 L 6	921 L 9	1721 W 9	1447 W 13	647 L 13	13640	8184
12	Parker Ochs	31043549	9	FZSOH	Unr.	662	876 L 11	876 L 11	1146 W 15	1146 W 15	909 L 10	1709 W 10	1095 W 19	1095 W 19	1070 L 3	1070 L 3	10992	6595
13	Andrew Tate	30830494	10	VIANH	Unr.	647	1177 L 2	1177 L 2	973 W 20	973 W 20	1070 L 3	1070 L 3	901 W 23	901 W 23	876 L 11	1676 W 11	10794	6476
14	Mekale Sims	31492942	11	LIFTH	Unr.	429	1262 L 1	1262 L 1	901 W 23	901 W 23	921 L 9	921 L 9	905 W 22	105 L 22	973 W 20	973 W 20	9124	5474
15	Anthony Johnson	30947905	11	LIFTH	Unr.	346	1101 L 7	1101 L 7	662 L 12	662 L 12	173 L 20	973 W 20	944 W 21	944 W 21	905 W 22	905 W 22	8370	5022
16	Ronak Mohanty	15585402	12	CRRSH	Unr.	838	905 W 22	905 W 22	1262 L 1	1262 L 1	1056 L 4	1056 L 4	909 L 10	909 L 10	1095 W 19	1095 W 19	10454	6272
17	Graham Potts	31146678	10	VIANH	Unr.	498	1180 L 6	1180 L 6	1070 L 3	1070 L 3	944 W 21	944 W 21	1266 W 18	1266 W 18	958 L 8	958 L 8	10836	6502
18	Na'shad Buchanan	30947740	10	LIFTH	Unr.	466	901 B	901 B	958 L 8	958 L 8	1010 L 5	1010 L 5	498 L 17	498 L 17	901 W 23	901 W 23	8536	5122
19	Marion Walters	31717030	9	LIFTH	Unr.	295	1056 L 4	1056 L 4	144 L 21	944 W 21	905 W 22	905 W 22	662 L 12	662 L 12	838 L 16	838 L 16	8010	4806
20	Johnny M Bild	30797555	10	BAYLH	Unr.	173	958 L 8	958 L 8	647 L 13	647 L 13	346 W 15	346 L 15	901 B	901 B	429 L 14	429 L 14	7362	4417
21	Liam Schultz	30797539	10	BAYLH	Unr.	144	1010 L 5	1010 L 5	1095 W 19	295 L 19	498 L 17	498 L 17	346 L 15	346 L 15	901 B	901 B	6900	4140
22	Conrad M Beach	31553500	11	BAYLH	Unr.	105	838 L 16	838 L 16	901 B	901 B	295 L 19	295 L 19	429 L 14	1229 W 14	346 L 15	346 L 15	6418	3851
23	Jay Oliver	31591632	10	CRRSH	Unr.	101	921 L 9	921 L 9	429 L 14	429 L 14	901 B	901 B	647 L 13	647 L 13	466 L 18	466 L 18	6728	4037

Grand Prix Scores																		
Section - Graders 6-8																		
Num	Player Name	USCF ID	Grade	Team	Pre Rating	Post Rating	Round 1	Round 2	Round 3	Round 4	Round 5	Round 6	Round 7	Round 8	Round 9	Round 10	Raw Points	Points
1	Asha Silva	16500650	7	THJFH	1166	1320	1391 W 22	1391 W 22	1712 W 7	1712 W 7	1975 W 2	1975 W 2	1798 W 9	1798 W 9	1887 W 5	1887 W 5	17526	10516
2	Amy Gorislavsky	16224647	7	PYWE M	1173	1175	1349 W 27	1349 W 27	1728 W 11	1728 W 11	1320 L 1	1320 L 1	1654 W 15	1654 W 15	1798 W 9	1398 D 9	15298	9179
3	Jonathan Kwong	16908217	6	PYSWM	807	999	1045 D 26	1445 W 26	1354 D 19	954 L 19	1687 W 14	1687 W 14	1626 W 33	1626 W 33	1436 D 8	1836 W 8	14696	8818
4	Frank Liu	16577445	6	WYDN M	1197	1143	1310 W 28	1310 W 28	1590 W 17	1087 L 17	1087 L 5	1087 L 5	1754 W 19	1754 W 19	1540 W 21	1540 W 21	13762	8257
5	Saketh Akshinthala	17253598	7	SELMV	886	1087	1288 W 29	1288 W 29	1834 W 6	1034 L 6	1943 W 4	1943 W 4	1764 W 20	1764 W 20	1320 L 1	1320 L 1	15498	9299
6	Tejas R Kota	16557002	6	BAWE M	Unr.	1034	1321 W 23	1321 W 23	1087 L 5	1887 W 5	1754 W 19	1754 W 19	1836 W 8	1036 L 8	1712 W 7	912 L 7	14620	8772
7	Marcus Silva	30564815	4	FSTHE	818	912	1509 W 18	1509 W 18	1320 L 1	1320 L 1	1228 W 37	1228 W 37	1445 W 26	1445 W 26	1034 L 6	1834 W 6	13872	8323
8	Aryansh Tripathy	30228271	6	PYWE M	1125	1036	1098 W 32	1098 W 32	854 L 15	1654 W 15	1590 W 17	1590 W 17	1034 L 6	1834 W 6	1399 D 3	999 L 3	13150	7890
9	Eli Samovski	30035484	7	PYNEM	941	998	1169 W 31	1169 W 31	1687 W 14	1687 W 14	1626 W 33	1626 W 33	1320 L 1	1320 L 1	1175 L 2	1575 D 2	14354	8612
10	Ketan Anand	17092994	6	FSTHE	834	820	1201 W 34	401 L 34	650 L 25	1450 W 25	1098 W 32	1098 W 32	1320 D 12	1720 W 12	1705 W 13	905 L 13	11548	6929

Gateway Chess League 2023-2024 Yearbook

Gateway Blitz Tournament

11	Rishik Mohanty	31383713	6	PYCEM	Unr.	928	1115 W 35	1115 W 35	1175 L 2	1175 L 2	1169 W 31	369 L 31	1321 W 23	1321 W 23	834 L 16	1634 W 16	11228	6737
12	Nathan Schaeffel	31671854	7	HOME1	973	920	954 L 19	954 L 19	1169 W 31	1169 W 31	901 W 40	901 W 40	1220 D 10	820 L 10	1764 W 20	1364 D 20	11216	6730
13	Jackson Gebhard	16813356	7	SETNM	Unr.	905	1228 W 37	1228 W 37	1634 W 16	834 L 16	1654 W 15	854 L 15	740 L 21	1540 W 21	820 L 10	1620 W 10	12152	7291
14	Sasangka Wahana	31671797	6	PYSOM	899	887	1540 W 21	1540 W 21	998 L 9	998 L 9	999 L 3	999 L 3	1228 W 37	1228 W 37	1450 W 25	1450 W 25	12430	7458
15	Gabriel Katon	30769577	6	MWRHE	Unr.	854	901 W 38	901 W 38	1836 W 8	1036 L 8	905 L 13	1705 W 13	1175 L 2	1175 L 2	1288 W 29	1288 W 29	12210	7326
16	Siddharth Dasari	17068135	8	PYSWM	842	834	901 W 40	901 W 40	905 L 13	1705 W 13	964 L 20	964 L 20	1077 W 36	1077 W 36	1728 W 11	928 L 11	11150	6690
17	Vaibhav Tadepalli	30832794	7	SELMV	749	790	1077 W 36	1077 W 36	1143 L 4	1943 W 4	1036 L 8	1036 L 8	709 L 18	1509 W 18	1391 W 22	1391 W 22	12312	7387
18	Stefan J Marin	31591542	6	HOLBM	Unr.	709	912 L 7	912 L 7	1349 W 27	1349 W 27	1391 W 22	591 L 22	1590 W 17	790 L 17	1445 W 26	1445 W 26	11774	7064
19	Gabriel S Boyd	16179503	8	SELMV	741	954	1720 W 12	1720 W 12	1399 W 3	1799 W 3	1034 L 6	1034 L 6	1143 L 4	1143 L 4	1626 W 33	1626 W 33	14244	8546
20	David Y Zhang	30077392	6	PYCEM	Unr.	964	905 W 39	905 W 39	1226 D 33	826 L 33	1634 W 16	1634 W 16	1087 L 5	1087 L 5	920 L 12	1320 D 12	11544	6926
21	Niels Farahat	30691085	4	FSTHE	732	740	887 L 14	887 L 14	1240 W 24	1240 W 24	1174 W 30	1174 W 30	1705 W 13	905 L 13	1143 L 4	1143 L 4	11498	6899
22	William Koehl	30947922	6	PYWEM	Unr.	591	1320 L 1	1320 L 1	715 D 35	1115 W 35	709 L 18	1509 W 18	1098 W 32	1098 W 32	790 L 17	790 L 17	10464	6278
23	Aditya Subramanian	31503578	6	PYWEM	Unr.	521	1034 L 6	1034 L 6	1077 W 36	1310 L 36	1310 W 28	1310 W 28	928 L 11	928 L 11	1201 W 34	801 D 34	9900	5940
24	Luke Lensing	31716996	7	FZWEM	Unr.	440	650 L 25	1050 D 25	740 L 21	740 L 21	1349 W 27	549 L 27	374 L 30	1174 W 30	905 W 39	905 W 39	8436	5062
25	Timmy Gill	31106227	8	SELMV	725	650	1240 W 24	840 D 24	1620 W 10	820 L 10	645 L 26	1045 D 26	488 L 29	1288 W 29	887 L 14	887 L 14	9760	5856
26	Rowan DeLuca	31717088	7	HOME2	Unr.	645	1399 D 3	999 L 3	1201 W 34	1450 W 34	1050 W 25	912 D 25	912 L 7	912 L 7	709 L 18	709 L 18	10542	6325
27	Tyler T McKnight	16993232	7	TRCHH	Unr.	549	1175 L 2	1175 L 2	709 L 18	709 L 18	440 L 24	1240 W 24	1115 W 35	315 L 35	1077 W 36	1077 W 36	9032	5419
28	Bryce Esbeck	30769425	6	MWRHE	Unr.	510	1143 L 4	1143 L 4	488 L 29	1288 W 29	521 L 23	521 L 23	905 W 39	905 W 39	1169 W 31	369 L 31	8452	5071
29	Krish J Iyer	17142804	6	CRVWM	348	488	1087 L 5	1087 L 5	1310 W 28	510 L 28	1201 W 34	1201 W 34	1450 W 25	650 L 25	854 L 15	854 L 15	10204	6122
30	Colby J Wilmes	30832636	7	HOME3	Unr.	374	826 L 33	826 L 33	901 W 40	901 W 40	740 L 21	740 L 21	1240 W 24	440 L 24	315 L 35	1115 W 35	8044	4826
31	Michael Milchanowski	16179257	8	WYDNM	197	369	998 L 9	998 L 9	920 L 12	920 L 12	928 L 11	1728 W 11	901 W 40	901 W 40	510 L 28	1310 W 28	10114	6068
32	George Milchanowski	16472922	6	WYDNM	267	298	1036 L 8	1036 L 8	905 W 39	905 W 39	820 L 10	820 L 10	591 L 22	591 L 22	901 W 40	901 W 40	8506	5104
33	Aiden Hubbard	31614452	7	WASHM	Unr.	826	1174 W 30	1174 W 30	1364 D 20	1764 W 20	998 L 9	998 L 9	999 L 3	999 L 3	954 L 19	954 L 19	11378	6827
34	Gustav Bolin	30769216	6	MWRHE	Unr.	401	820 L 10	1620 W 10	645 L 26	645 L 26	488 L 29	488 L 29	901 W 38	901 W 38	521 L 23	921 D 23	7950	4770
35	Finnegan Quintisk	30952663	8	WYDNM	Unr.	315	928 L 11	928 L 11	991 D 22	591 L 22	905 W 39	105 L 39	549 L 27	1349 W 27	1174 W 30	374 L 30	7894	4736
36	Julian Carter	31481643	6	MWRHE	Unr.	277	790 L 17	790 L 17	521 L 23	1321 W 23	901 W 38	901 W 38	834 L 16	834 L 16	549 L 27	549 L 27	7990	4794
37	Wyatt Butler	16844412	6	NEWCE	Unr.	428	905 L 13	905 L 13	901 W 38	912 W 38	912 L 7	912 L 7	887 L 14	887 L 14	0 U	0 U	7210	4326
38	Meredith Flowers	30832657	8	TRCHH	Unr.	101	854 L 15	854 L 15	428 L 37	428 L 37	277 L 36	277 L 36	401 L 34	401 L 34	901 B	901 B	5722	3433
39	Emmett W Flowers	30832641	6	TRCHH	Unr.	105	964 L 20	964 L 20	298 L 32	298 L 32	315 L 35	1115 W 35	510 L 28	510 L 28	440 L 24	440 L 24	5854	3512
40	Caleb Sherinski	31717094	8	TRCHH	Unr.	101	834 L 16	834 L 16	374 L 30	374 L 30	920 L 12	920 L 12	369 L 31	369 L 31	298 L 32	298 L 32	5590	3354

Grand Prix Scores

Section - Graders K-5

Nu m	Player Name	USCF ID	Grade	Team	Pre Rating	Post Rating	Round 1	Round 2	Round 3	Round 4	Round 5	Round 6	Round 7	Round 8	Round 9	Round 10	Raw Points	Points
1	Krish M Ladi	30321819	5	PEGSE	934	1052	1194 W 25	1194 W 25	740 L 11	1540 W 11	1568 W 10	1568 W 10	1686 W 6	1686 W 6	1810 W 4	1810 W 4	14796	8878
2	Aryan Bezawada	30691059	5	CFLDE	987	1065	1356 W 16	1356 W 16	1185 W 31	1185 W 31	1266 D 9	1666 W 9	2002 W 3	1202 L 3	1690 W 14	1690 W 14	14598	8759
3	Henry Sondag	31026867	5	BLSAM	Unr.	1202	1262 W 22	1262 W 22	1532 W 8	1532 W 8	1686 W 6	886 L 6	1065 L 2	1865 W 2	1666 W 9	1666 W 9	14422	8653
4	Hari Nallapaneni	31325478	4	RSMNE	1006	1010	1104 W 38	1104 W 38	1226 W 29	1226 W 29	1381 W 19	1381 W 19	1696 W 5	1696 W 5	1052 L 1	1052 L 1	12918	7751
5	Gwyn Stegeman	30263313	5	TILLE	Unr.	896	1007 W 39	1007 W 39	1252 W 17	1252 W 17	1690 W 14	1690 W 14	1010 L 4	1010 L 4	1482 W 15	1482 W 15	12882	7729
6	Andrew Fang	31481563	3	SPDEE	850	886	1227 W 24	1227 W 24	1261 W 28	1261 W 28	1202 L 3	2002 W 3	1052 L 1	1052 L 1	1393 W 18	1393 W 18	13070	7842

Gateway Chess League 2023-2024 Yearbook

Gateway Blitz Tournament

7	Hithesh Manojkumar	30495904	3	OFEME	Unr.	746	1159 W 26	1159 W 26	890 L 14	890 L 14	1262 W 22	1262 W 22	1152 W 33	1152 W 33	1532 W 8	732 L 8	11190	6714
8	Charlotte Wang	30018604	3	MMEC E	Unr.	732	1002 W 35	1002 W 35	1202 L 3	1202 L 3	1227 W 24	1227 W 24	1381 W 19	1381 W 19	746 L 7	1546 W 7	11916	7150
9	Mannan Ahuja	17207535	4	MICDH	837	866	982 W 43	982 W 43	1393 W 18	1393 W 18	1465 D 2	1065 L 2	1448 W 13	1448 W 13	1202 L 3	1202 L 3	12580	7548
10	Sam Bernstein	30769178	4	NEWC E	Unr.	768	1106 W 46	1106 W 46	1048 D 13	1448 W 13	1052 L 1	1052 L 1	1151 W 34	1151 W 34	1494 W 12	694 L 12	11302	6781
11	Hasini Nallapaneni	31326234	5	RSMNE	676	740	1151 W 34	1151 W 34	1852 W 1	1052 L 1	1482 W 15	682 L 15	694 L 12	1094 D 12	1367 W 20	1367 W 20	11892	7135
12	Lincoln Gebhard	17142778	5	SETNM	Unr.	694	1152 W 33	1152 W 33	581 L 19	581 L 19	1356 W 16	1356 W 16	1540 W 11	1140 D 11	768 L 10	1568 W 10	11194	6716
13	Nikhil J Mukherji	31197557	5	MMEC E	Unr.	648	946 W 37	946 W 37	1168 D 10	768 L 10	1367 W 20	1367 W 20	866 L 9	866 L 9	1185 W 31	1185 W 31	10664	6398
14	Hovin He	30657536	3	OLDBE	922	890	1268 W 21	1268 W 21	1546 W 7	1546 W 7	896 L 5	896 L 5	1185 W 31	1185 W 31	1065 L 2	1065 L 2	11920	7152
15	Sidney Corson	31246519	5	MMEC E	Unr.	682	1219 W 30	1219 W 30	1367 W 20	567 L 20	740 L 11	1540 W 11	1119 W 27	1119 W 27	896 L 5	896 L 5	10682	6409
16	Sreenik Daripally	30023469	5	ASHRM	Unr.	556	1065 L 2	1065 L 2	1002 W 35	1002 W 35	694 L 12	694 L 12	999 W 36	999 W 36	1152 W 33	1152 W 33	9824	5894
17	Ian Yuan	31455154	2	GLRGE	Unr.	452	905 W 47	905 W 47	896 L 5	896 L 5	1178 W 32	778 D 32	567 L 20	567 L 20	1151 W 34	1151 W 34	8994	5396
18	Philip Nguyen	31689865	3	SPWAE	Unr.	593	1119 W 27	1119 W 27	866 L 9	866 L 9	468 L 21	1268 W 21	1245 W 23	1245 W 23	886 L 6	886 L 6	9968	5981
19	Calvin Bollinger	30952232	3	MWRH E	Unr.	581	1178 W 32	1178 W 32	1494 W 12	1494 W 12	1010 L 4	1010 L 4	732 L 8	732 L 8	1227 W 24	427 L 24	10482	6289
20	William DeBord	30917460	3	NEWC E	Unr.	567	976 W 40	976 W 40	682 L 15	1482 W 15	648 L 13	648 L 13	1252 W 17	1252 W 17	740 L 11	740 L 11	9396	5638
21	Oliver Rubin	31093224	4	MWRH E	Unr.	468	890 L 14	890 L 14	982 W 43	982 W 43	1393 W 18	593 L 18	1194 W 25	394 L 25	1262 W 22	462 L 22	9042	5425
22	Vayun Pushpa	31422127	3	WLDH E	Unr.	462	1202 L 3	1202 L 3	976 W 40	976 W 40	746 L 7	746 L 7	946 W 37	946 W 37	468 L 21	1268 W 21	9476	5686
23	Eli A Warford	31554138	4	JEFFE	Unr.	445	0 U	0 U	1007 W 39	207 L 39	901 W 45	901 W 45	593 L 18	593 L 18	976 W 40	976 W 40	6154	3692
24	Teddy Mazur	31471910	1	FSTHE	Unr.	427	886 L 6	886 L 6	987 W 42	987 W 42	732 L 8	732 L 8	934 W 44	934 W 44	581 L 19	1381 W 19	9040	5424
25	Owen D Beale	31105893	3	COMCE	Unr.	394	1052 L 1	1052 L 1	198 L 41	998 W 41	1007 W 39	1007 W 39	468 L 21	468 L 21	1119 W 27	319 L 27	8488	5093
26	Ari Kipnis	31481606	5	NEWC E	Unr.	359	746 L 7	746 L 7	999 W 36	999 W 36	385 L 31	385 L 31	176 L 40	976 W 40	1007 W 39	1007 W 39	7426	4456
27	Gautam Dasari	30891150	4	OAKBE	194	319	593 L 18	593 L 18	901 W 45	901 W 45	946 W 37	946 W 37	682 L 15	682 L 15	394 L 25	1194 W 25	7832	4699
28	Bryce E Corson	31467976	3	MMEC E	Unr.	461	934 W 44	934 W 44	886 L 6	886 L 6	351 L 34	351 L 34	419 L 30	1219 W 30	778 D 32	1178 W 32	7936	4762
29	Leo Deng	30464207	2	PMNTE	Unr.	426	999 W 36	999 W 36	1010 L 4	1010 L 4	352 L 33	352 L 33	1178 W 32	378 L 32	419 L 30	1219 W 30	7916	4750
30	Teddy Breihan	31481665	5	MWRH E	Unr.	419	682 L 15	682 L 15	378 L 32	378 L 32	987 W 42	987 W 42	1261 W 28	461 L 28	1226 W 29	426 L 29	7468	4481
31	Henry Sandberg	30659796	4	FSTHE	289	385	987 W 42	987 W 42	1065 L 2	1065 L 2	1159 W 26	1159 W 26	890 L 14	890 L 14	648 L 13	648 L 13	9498	5699
32	Nathaniel Nguyen	31689854	4	SPWAE	Unr.	378	581 L 19	581 L 19	1219 W 30	1219 W 30	452 L 17	852 D 17	426 L 29	1226 W 29	861 D 28	461 L 28	7878	4727
33	Lara D Mukherji	31197562	3	MMEC E	Unr.	352	694 L 12	694 L 12	905 W 47	905 W 47	1226 W 29	1226 W 29	746 L 7	746 L 7	556 L 16	556 L 16	8254	4952
34	Alexander Buckholtz	31489368	4	OAKBE	Unr.	351	740 L 11	740 L 11	1104 W 38	1104 W 38	1261 W 28	1261 W 28	768 L 10	768 L 10	452 L 17	452 L 17	8650	5190
35	Thurston McBurnett	30797906	5	MWRH E	Unr.	202	732 L 8	732 L 8	556 L 16	556 L 16	905 W 47	105 L 47	998 W 41	198 L 41	934 W 44	934 W 44	6650	3990
36	Liam Hardin	31481650	3	MWRH E	Unr.	199	426 L 29	426 L 29	359 L 26	359 L 26	998 W 41	998 W 41	556 L 16	556 L 16	901 W 45	901 W 45	6480	3888
37	Carter McKnight	30798012	4	TRCHH	Unr.	146	648 L 13	648 L 13	901 B	901 B	319 L 27	319 L 27	462 L 22	462 L 22	998 W 41	998 W 41	6656	3994
38	Ahdye Ogunjobi-Hammond	30917565	3	NEWC E	Unr.	304	1010 L 4	1010 L 4	351 L 34	351 L 34	934 W 44	134 L 44	901 W 45	901 W 45	0 U	0 U	5592	3355
39	Max Zehnder	30891145	5	MWRH E	Unr.	207	896 L 5	896 L 5	445 L 23	1245 W 23	394 L 25	394 L 25	905 W 47	905 W 47	359 L 26	359 L 26	6798	4079
40	Alex Yuan	31671726	0	GLRGE	Unr.	176	567 L 20	567 L 20	462 L 22	462 L 22	982 W 43	982 W 43	1159 W 26	359 L 26	445 L 23	445 L 23	6430	3858
41	Amanda Ase	31554127	4	JEFFE	Unr.	198	0 U	0 U	1194 W 25	394 L 25	199 L 36	199 L 36	202 L 35	1002 W 35	146 L 37	146 L 37	3482	2089
42	Liam Butler	30769366	3	NEWC E	Unr.	187	385 L 31	385 L 31	427 L 24	427 L 24	419 L 30	419 L 30	982 W 43	982 W 43	0 U	0 U	4426	2656
43	Sasha Dawson	31518714	3	FSTHE	Unr.	182	866 L 9	866 L 9	468 L 21	468 L 21	176 L 40	176 L 40	187 L 42	187 L 42	905 W 47	905 W 47	5204	3122
44	Harini Nallapaneni	31326247	0	RSMNE	176	134	461 L 28	461 L 28	306 L 46	1106 W 46	304 L 38	1104 W 38	427 L 24	427 L 24	202 L 35	202 L 35	5000	3000
45	Charles Allman	31472063	2	FSTHE	Unr.	101	901 B	901 B	319 L 27	319 L 27	445 L 23	445 L 23	304 L 38	304 L 38	199 L 36	199 L 36	4336	2602

Gateway Chess League 2023-2024 Yearbook Gateway Blitz Tournament

46	Oliver Bollinger	30832720	5	MWRH E	Unr.	306	768 L 10	768 L 10	934 W 44	134 L 44	0 U	0 U	0 U	0 U	0 U	0 U	2604	1562
47	Elias Burnham	31717071	1	NEWC E	Unr.	105	452 L 17	452 L 17	352 L 33	352 L 33	202 L 35	1002 W 35	207 L 39	207 L 39	182 L 43	182 L 43	3590	2154

Gateway Chess League 2023-2024 Yearbook
Gateway Blitz Tournament

2024 Gateway Action Tournament

The Gateway Action Tournament was held 2/25/2024 at Crossroads College Prep.

All players were combined into a single section, The time control used (game in 25 with a 5 second delay) was the shortest available that can still be included in "Regular" ratings by the USCF.

Each team score is the sum of the scores of the four highest players on the team. Schools can enter teams in multiple divisions for which they are eligible. Players from the same school will not be paired against one another.

Prizes - Teams							
Plc	Code	Name (Players:Top 4 used)	Score	Solk	Cum	CumOp	Med
High School Division							
1	SJOAH	ST JOSEPH ACADEMY, ST JOSEPH, MO (6)	21.5	87.0	72.5	344.0	58.0
2	VIANH	VIANNEY HS, KIRKWOOD, MO (7)	17.0	89.0	60.0	324.5	57.0
9th and Under Division							
1	SJOAH	ST JOSEPH ACADEMY, ST JOSEPH, MO (3)	9.0	60.5	39.0	204.5	41.0
2	MARQH	MARQUETTE HS, CHESTERFIELD, MO (2)	7.0	44.0	28.0	156.0	29.0
8th and Under Division							
1	SELVM	SELVIDGE MS, BALLWIN, MO (4)	15.0	90.0	56.0	323.0	57.0
2	PYWEM	PARKWAY WEST MS, CHESTERFIELD, MO (3)	14.0	58.0	45.0	219.0	40.0
6th and Under Division							
1	FSTHE	FORSYTH ES, ST. LOUIS, MO (9)	14.5	64.0	46.5	214.5	44.5
2	NEWCE	NEW CITY ES, ST. LOUIS, MO (4)	13.5	74.0	43.0	255.0	48.5
5th and Under Division							
1	MMECE	MERAMEC ES, CLAYTON, MO (5)	14.0	70.0	43.0	221.5	48.0
2	MWRHE	MAPLEWOOD-RICHMOND HTS ES, MAPLEWOOD, MO (6)	12.5	69.5	39.5	232.0	45.0
3rd and Under Division							
1	CAPTE	CAPTAIN ELEMENTARY, CLAYTON, MO (12)	7.0	65.5	26.0	205.0	45.5
2	SPDEE	SPOEDE ES, ST LOUIS, MO (2)	7.0	35.5	24.0	133.5	22.5

Prizes - Individual								
Place	Name/Team	Rate	Score	MMed	Solk	Cum	CumOp	Med
12th Grade								
1	Callan S Sukanek (7,MAPLEWOOD-RICHMOND HTS HS, MAPLE)	1242	5.0	18.0	20.0	18.0	75.5	14.0
2	Josiah Pierce (19,ST JOSEPH ACADEMY, ST JOSEPH, MO)	1009	5.0	16.0	18.0	16.0	76.0	12.0
3	Aron Katon (20,MAPLEWOOD-RICHMOND HTS HS, MAPLE)	1005	4.0	21.5	23.5	14.0	77.5	16.5
11th Grade								
1	Asher S Brunnert (3,ST JOSEPH ACADEMY, ST JOSEPH, MO)	1331	6.0	20.0	23.0	21.0	93.0	16.0
2	Truman D Cline (67,ST JOSEPH ACADEMY, ST JOSEPH, MO)	612	4.5	18.0	21.0	14.5	79.0	14.0
3	Sanel Brka (4,MEHLVILLE HS, ST LOUIS, MO)	1319	4.0	24.0	27.0	17.0	97.0	18.0
4	Tristan Buckner (44,FT. ZUMWALT EAST HS, ST PETERS,)	772	4.0	22.0	24.0	16.0	82.0	16.0
5	Khai Khai (29,VIANNEY HS, KIRKWOOD, MO)	914	4.0	21.5	24.5	15.0	87.0	15.5
6	Alex Khater (39,VIANNEY HS, KIRKWOOD, MO)	801	4.0	19.0	21.0	14.0	72.0	14.0
10th Grade								
1	Luke K Pierce (1,ST JOSEPH ACADEMY, ST JOSEPH, MO)	1427	6.0	21.0	25.0	21.0	96.0	16.0
2	Leeya Bledsoe (17,PARKWAY SOUTH HS, MANCHESTER, MO)	1032	5.0	15.5	17.5	15.0	63.0	11.5
3	Christopher Pekarcik (46,FRANCIS HOWELL HS, ST CHARLES, M)	769	4.0	26.0	28.5	18.0	95.5	20.0

Gateway Chess League 2023-2024 Yearbook Gateway Blitz Tournament

Prizes - Individual								
Place	Name/Team	Rate	Score	MMed	Solk	Cum	CumOp	Med
9th Grade								
1	Abishek Aravinda (2,PARKWAY SOUTH HS, MANCHESTER, MO)	1411	5.0	25.0	28.5	20.0	100.5	19.0
2	Aaryan Srivastava (9,MARQUETTE HS, CHESTERFIELD, MO)	1218	5.0	21.0	24.0	19.0	91.0	16.0
3	Dominic Khaul (24,VIANNEY HS, KIRKWOOD, MO)	969	5.0	19.0	22.0	17.0	87.0	14.0
4	Nathaniel Joseph (10,MEHLVILLE HS, ST LOUIS, MO)	1194	4.0	23.0	26.0	17.0	90.0	17.0
8th Grade								
1	Siddharth Dasari (33,PARKWAY SOUTHWEST MS, MANCHESTER)	858	4.0	21.0	22.0	16.0	81.0	16.0
2	Gabriel S Boyd (30,SELVIDGE MS, BALLWIN, MO)	907	4.0	19.0	22.0	14.0	79.0	14.0
3	Timmy Gill (50,SELVIDGE MS, BALLWIN, MO)	734	4.0	19.0	21.0	13.0	78.0	13.0
4	Aryan Patel (48,FRONTIER MS, O'FALLON, MO)	748	4.0	19.0	21.0	12.0	71.0	13.0
5	Liam Castor (47,ST JOSEPH ACADEMY, ST JOSEPH, MO)	762	4.0	18.5	20.5	15.0	75.0	13.5
7th Grade								
1	Amy Gorislavsky (8,PARKWAY WEST MS, CHESTERFIELD, M)	1222	5.0	20.0	23.0	17.0	82.0	16.0
2	Soham Gadi (12,MARY INSTITUTE/COUNTRY DAY HS, S)	1143	5.0	20.0	23.0	17.0	82.0	14.0
3	Asha Silva (5,THOMAS JEFFERSON SCHOOL, ST LOUI)	1278	4.0	24.0	27.0	18.0	91.0	18.0
4	Vaibhav Tadepalli (38,SELVIDGE MS, BALLWIN, MO)	802	4.0	19.0	22.0	14.0	76.0	14.0
5	Timothy Wu (185,LASALLE SPRINGS MS, EUREKA, MO)	nynn	4.0	18.5	20.5	16.0	71.0	13.5
6	Nathan Schaeffel (162,HOMESCHOOL, ST LOUIS, MO)	nynn	4.0	18.0	20.0	15.0	75.5	13.0
6th Grade								
1	Nishanth Mohan Kumar (16,PARKWAY WEST MS, CHESTERFIELD, M)	1038	5.0	18.0	20.0	18.0	81.0	14.0
2	Jonathan Kwong (35,PARKWAY SOUTHWEST MS, MANCHESTER)	831	4.0	20.5	23.0	13.0	78.5	14.5
3	Krish J Iyer (25,CRESTVIEW MS, ELLISVILLE, MO)	949	4.0	19.5	21.5	15.0	79.5	13.5
4	Alice Chang (31,LADUE MS, LADUE, MO)	890	4.0	19.5	21.5	14.0	78.0	13.5
5	Stefan J Marin (107,HOLLENBECK MS, ST. CHARLES, MO)	353	4.0	19.0	20.5	15.0	71.5	14.0
6	Sasangka Wahana (161,PARKWAY SOUTH MS, BALLWIN, MO)	nynn	4.0	17.0	19.5	15.0	69.0	13.0
7	Gabriel Katon (40,MAPLEWOOD-RICHMOND HTS ES, MAPLE)	798	4.0	16.0	18.0	13.0	71.0	12.0
8	Aditya Subramanian (77,PARKWAY WEST MS, CHESTERFIELD, M)	525	4.0	14.0	15.0	10.0	56.0	10.0
9	Rayden Lin (49,WYDOWN MS, ST. LOUIS, MO)	738	3.5	18.0	20.0	11.5	73.0	13.0
10	Ketan Anand (18,FORSYTH ES, ST. LOUIS, MO)	1023	3.5	17.5	17.5	12.5	58.5	13.5
11	Arjun Jain (43,LADUE MS, LADUE, MO)	777	3.0	14.0	21.5	11.0	66.0	14.0
12	Nguyen Vuong (53,WYDOWN MS, ST. LOUIS, MO)	714	3.0	13.0	19.5	11.0	74.5	13.0
13	Wyatt Butler (84,NEW CITY ES, ST. LOUIS, MO)	495	3.0	13.0	19.0	11.0	65.0	13.0
14	Witt Rose (130,LASALLE SPRINGS MS, EUREKA, MO)	189	3.0	12.5	19.0	13.0	67.5	12.5
15	Arjun Patel (64,FRONTIER MS, O'FALLON, MO)	645	3.0	12.0	18.0	9.0	64.0	12.0
16	Charlotte Rose (182,LASALLE SPRINGS MS, EUREKA, MO)	nynn	3.0	10.5	17.0	9.0	40.0	10.5
5th Grade								
1	Gus Kraft (82,ST JOSEPH ACADEMY, ST JOSEPH, MO)	500	6.0	21.5	25.5	21.0	96.5	16.5
2	Henry Sondag (11,BLESSED SACRAMENT SCHOOL, BELLEV)	1161	5.0	20.5	22.5	18.0	86.5	15.5
3	Krish M Ladi (13,PEGS ES, ST LOUIS, MO)	1089	5.0	19.0	21.5	16.0	79.5	15.0
4	Aryan Bezawada (6,CHESTERFIELD ES, CHESTERFIELD, M)	1251	4.5	20.0	23.0	16.5	88.5	14.0
5	Akshaj Prathi (15,HENRY ES, BALLWIN, MO)	1045	4.0	14.5	16.5	10.0	63.0	10.5
6	Sidney Corson (58,MERAMEC ES, CLAYTON, MO)	679	4.0	11.5	11.5	10.0	30.0	8.5
7	Violeta Minaya-Lemonds (62,MAPLEWOOD-RICHMOND HTS ES, MAPLE)	651	3.5	15.5	17.5	11.5	65.0	11.5
8	Ari Kipnis (114,NEW CITY ES, ST. LOUIS, MO)	318	3.5	15.0	16.5	10.0	59.0	10.5
9	Ryan Neumayr (81,COMMUNITY ES, LADUE, MO)	503	3.5	14.5	14.5	13.0	54.0	10.5
10	Nikhil J Mukherji (80,MERAMEC ES, CLAYTON, MO)	503	3.0	14.5	21.5	11.0	68.0	14.5
11	Hasini Nallapaneni (73,ROSSMAN ES, ST LOUIS, MO)	554	3.0	12.0	18.0	9.0	60.5	12.0
12	Teddy Breihan (118,MAPLEWOOD-RICHMOND HTS ES, MAPLE)	261	3.0	9.5	14.0	7.0	36.5	9.5
4th Grade								
1	Marcus Silva (23,FORSYTH ES, ST. LOUIS, MO)	970	4.0	18.5	21.0	14.0	73.0	12.5

Gateway Chess League 2023-2024 Yearbook Gateway Blitz Tournament

Prizes - Individual								
Place	Name/Team	Rate	Score	MMed	Solk	Cum	CumOp	Med
2	Sam Bernstein (57,NEW CITY ES, ST. LOUIS, MO)	687	4.0	18.0	20.5	12.0	75.0	13.0
3	Harjas Singh (51,WILD HORSE ES, CHESTERFIELD, MO)	722	4.0	18.0	20.0	13.0	77.0	14.0
4	Hari Nallapaneni (32,ROSSMAN ES, ST LOUIS, MO)	871	4.0	17.5	20.0	14.0	70.0	12.5
5	Gautam Dasari (91,OAK BROOK ES, BALLWIN, MO)	467	4.0	15.0	16.0	11.0	57.0	11.0
6	Arav Aravinda (52,WREN HOLLOW ES, MANCHESTER, MO)	719	4.0	15.0	16.0	10.0	63.0	11.0
7	Niels Farahat (42,FORSYTH ES, ST. LOUIS, MO)	778	4.0	13.0	13.0	11.0	41.0	10.0
8	Mannan Ahuja (34,MARY INSTITUTE/COUNTRY DAY HS, S)	844	3.5	20.0	22.5	13.0	75.5	15.5
9	Kyle Huang (41,CONWAY ES, CONWAY, MO)	785	3.5	17.0	19.0	12.5	67.5	12.0
10	Khoi Vuong (76,GLENRIDGE ES, CLAYTON, MO)	527	3.0	12.5	18.5	11.0	65.0	12.5
11	Ibai Minaya-Lemonds (37,MAPLEWOOD-RICHMOND HTS ES, MAPLE)	804	3.0	12.0	19.0	11.0	71.0	12.0
12	Oliver Rubin (95,MAPLEWOOD-RICHMOND HTS ES, MAPLE)	449	3.0	12.0	19.0	10.0	59.5	12.0
13	Mia Moyano (87,NEW CITY ES, ST. LOUIS, MO)	474	3.0	12.0	18.0	10.0	56.0	12.0
14	Eli A Warford (94,JEFFERSON ES, ST LOUIS, MO)	451	3.0	11.0	16.0	9.0	58.0	11.0
15	Amanda Ase (133,JEFFERSON ES, ST LOUIS, MO)	173	3.0	10.0	16.0	9.0	50.0	10.0
16	Arthur Yin (101,PIERREMONT ES, BALLWIN, MO)	387	3.0	9.5	14.5	9.0	55.0	9.5
17	David Pion (75,CAPTAIN ELEMENTARY, CLAYTON, MO)	544	3.0	7.0	10.0	10.0	48.5	7.0
3rd Grade								
1	Charlotte Wang (63,MERAMEC ES, CLAYTON, MO)	647	4.0	18.0	20.0	13.0	69.0	14.0
2	Andrew Fang (36,SPOEDE ES, ST LOUIS, MO)	825	4.0	15.0	17.0	13.0	65.0	11.0
3	Hovin He (22,OLD BONHOMME ES, ST. LOUIS, MO)	981	3.0	15.0	20.0	14.0	68.0	15.0
4	Hithesh Manojkumar (65,O'FALLON EMGE ES, O'FALLON, MO)	637	3.0	14.0	20.0	12.0	74.0	14.0
5	William DeBord (83,NEW CITY ES, ST. LOUIS, MO)	496	3.0	13.5	19.5	11.0	71.0	13.5
6	Nicholas Popu (71,SPOEDE ES, ST LOUIS, MO)	568	3.0	11.5	18.5	11.0	68.5	11.5
7	Lara D Mukherji (119,MERAMEC ES, CLAYTON, MO)	256	3.0	11.0	17.0	9.0	54.5	11.0
8	Bryce E Corson (78,MERAMEC ES, CLAYTON, MO)	514	3.0	7.0	10.0	8.0	25.0	7.0
2nd Grade								
1	Ian Yuan (93,GLENRIDGE ES, CLAYTON, MO)	464	3.0	12.5	18.5	9.0	59.0	12.5
2	Emma Song (108,MARY INSTITUTE/COUNTRY DAY HS, S)	353	3.0	12.5	18.0	10.0	53.0	12.5
3	Jameson G Loboni-Jacks (151,CAPTAIN ELEMENTARY, CLAYTON, MO)	105	2.0	13.5	17.5	9.0	58.0	11.5
4	William Bai (27,ROSSMAN ES, ST LOUIS, MO)	933	2.0	13.0	16.5	9.0	61.0	11.0
5	Nolan Ambler (135,CAPTAIN ELEMENTARY, CLAYTON, MO)	144	2.0	13.0	16.0	6.0	51.0	12.0
6	Lisa Cheng (169,CHESTERFIELD MONTESSORI, CHESTER)	nnnn	2.0	11.5	14.5	6.5	47.5	9.5
7	William Armstrong (115,COMMUNITY ES, LADUE, MO)	308	2.0	10.0	14.0	8.0	43.0	10.0
8	Dylan Gelfand (123,GLENRIDGE ES, CLAYTON, MO)	234	2.0	7.5	11.5	6.0	38.0	7.5
9	Clayton Courter (124,GLENRIDGE ES, CLAYTON, MO)	232	2.0	7.5	10.5	6.0	25.5	7.5
10	Charles Allman (154,FORSYTH ES, ST. LOUIS, MO)	103	2.0	7.5	10.5	3.0	24.5	7.5
1st Grade								
1	Teddy Mazur (106,FORSYTH ES, ST. LOUIS, MO)	357	3.0	8.5	12.5	9.0	42.0	8.5
2	Wyatt E LaPierre (116,CAPTAIN ELEMENTARY, CLAYTON, MO)	308	2.0	9.5	13.5	6.0	43.0	8.5
3	Andrew Dawson (167,FORSYTH ES, ST. LOUIS, MO)	nnnn	2.0	5.0	8.0	3.0	21.0	5.0
Kindergarten								
1	Alex Yuan (174,GLENRIDGE ES, CLAYTON, MO)	nnnn	3.0	8.5	12.0	7.0	36.5	8.5
2	Ethan Cheng (166,CHESTERFIELD MONTESSORI, CHESTER)	nnnn	2.0	12.0	15.0	9.0	54.0	10.0
3	Harini Nallapaneni (147,ROSSMAN ES, ST LOUIS, MO)	106	1.0	12.5	15.5	3.0	43.5	11.0
4	Tina Song (171,MARY INSTITUTE/COUNTRY DAY HS, S)	nnnn	1.0	10.0	12.5	3.0	35.0	9.0

Standings - Teams							
Plc	Code	Name (Players:Top 4 used)	Score	Solk	Cum	CumOp	Med
High School Division							

Gateway Chess League 2023-2024 Yearbook
Gateway Blitz Tournament

Standings - Teams							
Plc	Code	Name (Players:Top 4 used)	Score	Solk	Cum	CumOp	Med
1	SJOAH	ST JOSEPH ACADEMY, ST JOSEPH, MO (6)	21.5	87.0	72.5	344.0	58.0
		Luke K Pierce (6.0, 1427)	6.0	25.0	21.0	96.0	16.0
		Asher S Brunnert (6.0, 1331)	6.0	23.0	21.0	93.0	16.0
		Josiah Pierce (5.0, 1009)	5.0	18.0	16.0	76.0	12.0
		Truman D Cline (4.5, 612)	4.5	21.0	14.5	79.0	14.0
2	VIANH	VIANNEY HS, KIRKWOOD, MO (7)	17.0	89.0	60.0	324.5	57.0
		Dominic Khaul (5.0, 969)	5.0	22.0	17.0	87.0	14.0
		Khai Khai (4.0, 914)	4.0	24.5	15.0	87.0	15.5
		Alex Khater (4.0, 801)	4.0	21.0	14.0	72.0	14.0
		Joseph Nesselhauf (4.0, 1002)	4.0	21.5	14.0	78.5	13.5
3	LIFTH	LIFT FOR LIFE ACADEMY, ST LOUIS, MO (5)	12.0	69.0	37.0	217.0	44.5
		Jacobi Edwards (4.0, 662)	4.0	17.5	12.0	62.0	11.5
		Marion Walters (3.0, nnnn)	3.0	17.0	10.0	55.0	11.0
		Mekale Sims (3.0, 476)	3.0	16.5	8.0	45.0	10.5
		Anthony Johnson (2.0, 370)	2.0	18.0	7.0	55.0	11.5
4	PW/SOH	PARKWAY SOUTH HS, MANCHESTER, MO (2)	10.0	46.0	35.0	163.5	30.5
		Abishek Aravinda (5.0, 1411)	5.0	28.5	20.0	100.5	19.0
		Leeya Bledsoe (5.0, 1032)	5.0	17.5	15.0	63.0	11.5
5	MWRHH	MAPLEWOOD-RICHMOND HTS HS, MAPLEWOOD, MO (2)	9.0	43.5	32.0	153.0	30.5
		Callan S Sukanek (5.0, 1242)	5.0	20.0	18.0	75.5	14.0
		Aron Katon (4.0, 1005)	4.0	23.5	14.0	77.5	16.5
6	NORMH	NORMANDY HS, ST LOUIS, MO (3)	8.0	54.5	30.0	187.0	37.0
		Zac Barber (3.0, 691)	3.0	22.5	11.0	75.0	15.0
		Adaiah Gordon (3.0, 770)	3.0	21.0	13.0	76.0	14.0
		Craig Collins (2.0, nnnn)	2.0	11.0	6.0	36.0	8.0
7	MEHLH	MEHLVILLE HS, ST LOUIS, MO (2)	8.0	53.0	34.0	187.0	35.0
		Sanel Brka (4.0, 1319)	4.0	27.0	17.0	97.0	18.0
		Nathaniel Joseph (4.0, 1194)	4.0	26.0	17.0	90.0	17.0
8	CRRSH	CROSSROADS COLLEGE PREP, ST LOUIS, MO (3)	7.0	46.0	32.0	159.5	31.0
		Ronak Mohanty (3.5, 939)	3.5	21.0	14.5	75.5	15.0
		Aidan Daugherty (2.5, 246)	2.5	17.0	11.5	55.0	12.0
		Ashtin King (1.0, 241)	1.0	8.0	6.0	29.0	4.0
9	VYPKH	VALLEY PARK HS, VALLEY PARK, MO (3)	6.0	47.5	21.0	146.5	32.5
		Jordan Brown (2.0, 118)	2.0	17.5	7.0	54.5	11.5
		Gabe Brown (2.0, 339)	2.0	15.5	7.0	41.5	11.0
		Sasha Mabry (2.0, 551)	2.0	14.5	7.0	50.5	10.0
9th and Under Division							
1	SJOAH	ST JOSEPH ACADEMY, ST JOSEPH, MO (3)	9.0	60.5	39.0	204.5	41.0
		Liam Castor (4.0, 762)	4.0	20.5	15.0	75.0	13.5
		Lincoln Cline (3.0, 421)	3.0	18.0	13.0	65.0	13.0
		Luka Poet (2.0, nnnn)	2.0	22.0	11.0	64.5	14.5
2	MARQH	MARQUETTE HS, CHESTERFIELD, MO (2)	7.0	44.0	28.0	156.0	29.0
		Aaryan Srivastava (5.0, 1218)	5.0	24.0	19.0	91.0	16.0
		Advika Srivastava (2.0, 668)	2.0	20.0	9.0	65.0	13.0
8th and Under Division							

Gateway Chess League 2023-2024 Yearbook
Gateway Blitz Tournament

Standings - Teams							
Plc	Code	Name (Players:Top 4 used)	Score	Solk	Cum	CumOp	Med
1	SELVM	SELVIDGE MS, BALLWIN, MO (4)	15.0	90.0	56.0	323.0	57.0
		Gabriel S Boyd (4.0, 907)	4.0	22.0	14.0	79.0	14.0
		Vaibhav Tadepalli (4.0, 802)	4.0	22.0	14.0	76.0	14.0
		Timmy Gill (4.0, 734)	4.0	21.0	13.0	78.0	13.0
		Saketh Akshinthala (3.0, 1074)	3.0	25.0	15.0	90.0	16.0
2	PYWEM	PARKWAY WEST MS, CHESTERFIELD, MO (3)	14.0	58.0	45.0	219.0	40.0
		Amy Gorislavsky (5.0, 1222)	5.0	23.0	17.0	82.0	16.0
		Nishanth Mohan Kumar (5.0, 1038)	5.0	20.0	18.0	81.0	14.0
		Aditya Subramanian (4.0, 525)	4.0	15.0	10.0	56.0	10.0
3	WYDNM	WYDOWN MS, ST. LOUIS, MO (4)	11.0	69.5	41.5	238.0	47.5
		Rayden Lin (3.5, 738)	3.5	20.0	11.5	73.0	13.0
		Michael Milchanowski (3.0, 401)	3.0	16.5	11.0	54.5	12.0
		Seth Sherman (3.0, 598)	3.0	14.0	11.0	48.0	10.0
		Jonathan Banks (1.5, nnnn)	1.5	19.0	8.0	62.5	12.5
4	FRNTM	FRONTIER MS, O'FALLON, MO (3)	10.0	54.5	31.0	189.0	35.5
		Aryan Patel (4.0, 748)	4.0	21.0	12.0	71.0	13.0
		Arjun Patel (3.0, 645)	3.0	18.0	9.0	64.0	12.0
		Ajay Shankar (3.0, 489)	3.0	15.5	10.0	54.0	10.5
5	PYSWM	PARKWAY SOUTHWEST MS, MANCHESTER, MO (2)	8.0	45.0	29.0	159.5	30.5
		Siddharth Dasari (4.0, 858)	4.0	22.0	16.0	81.0	16.0
		Jonathan Kwong (4.0, 831)	4.0	23.0	13.0	78.5	14.5
6	CRVWM	CRESTVIEW MS, ELLISVILLE, MO (2)	6.0	43.0	25.0	149.0	29.0
		Satvik Das (3.0, 608)	3.0	23.0	14.0	84.0	16.0
		Gibson Greenberg (3.0, 666)	3.0	20.0	11.0	65.0	13.0
7	TRCHH	TRINITY CHRISTIAN ACAD, O'FALLON, MO (2)	5.5	30.5	17.5	106.5	22.5
		Tyler T McKnight (3.0, 587)	3.0	15.0	9.0	55.5	11.0
		Colby Wilmes (2.5, 369)	2.5	15.5	8.5	51.0	11.5
6th and Under Division							
1	FSTHE	FORSYTH ES, ST. LOUIS, MO (9)	14.5	64.0	46.5	214.5	44.5
		Marcus Silva (4.0, 970)	4.0	21.0	14.0	73.0	12.5
		Niels Farahat (4.0, 778)	4.0	13.0	11.0	41.0	10.0
		Ketan Anand (3.5, 1023)	3.5	17.5	12.5	58.5	13.5
		Teddy Mazur (3.0, 357)	3.0	12.5	9.0	42.0	8.5
2	NEWCE	NEW CITY ES, ST. LOUIS, MO (4)	13.5	74.0	43.0	255.0	48.5
		Sam Bernstein (4.0, 687)	4.0	20.5	12.0	75.0	13.0
		Ari Kipnis (3.5, 318)	3.5	16.5	10.0	59.0	10.5
		Wyatt Butler (3.0, 495)	3.0	19.0	11.0	65.0	13.0
		Mia Moyano (3.0, 474)	3.0	18.0	10.0	56.0	12.0
3	SJOAH	ST JOSEPH ACADEMY, ST JOSEPH, MO (5)	12.5	81.5	48.5	270.5	55.0
		Gus Kraft (6.0, 500)	6.0	25.5	21.0	96.5	16.5
		Audri Ausberger (2.5, 105)	2.5	19.0	9.5	60.0	12.5
		Gwen Ausberger (2.0, 322)	2.0	19.0	9.0	64.0	14.0
		Cedric R Castor (2.0, 406)	2.0	18.0	9.0	50.0	12.0
4	MWRHE	MAPLEWOOD-RICHMOND HTS ES, MAPLEWOOD, MO (4)	10.0	59.5	33.0	193.5	41.0

Gateway Chess League 2023-2024 Yearbook
Gateway Blitz Tournament

Standings - Teams							
Plc	Code	Name (Players:Top 4 used)	Score	Solk	Cum	CumOp	Med
		Gabriel Katon (4.0, 798)	4.0	18.0	13.0	71.0	12.0
		Julian Carter (2.0, 201)	2.0	15.0	7.0	47.5	11.0
		Bryce Esbeck (2.0, 508)	2.0	14.5	7.0	50.0	10.5
		Henry A Kaplan (2.0, 303)	2.0	12.0	6.0	25.0	7.5
5	LDUEM	LADUE MS, LADUE, MO (3)	9.0	61.5	33.0	202.5	40.5
		Alice Chang (4.0, 890)	4.0	21.5	14.0	78.0	13.5
		Arjun Jain (3.0, 777)	3.0	21.5	11.0	66.0	14.0
		Benjamin Tsai (2.0, 468)	2.0	18.5	8.0	58.5	13.0
6	COMME	COMMUNITY ES, LADUE, MO (4)	8.5	59.5	36.0	204.0	39.5
		Ryan Neumayr (3.5, 503)	3.5	14.5	13.0	54.0	10.5
		William S Sun (2.0, 629)	2.0	21.0	9.0	75.0	14.0
		William Armstrong (2.0, 308)	2.0	14.0	8.0	43.0	10.0
		Zaib Bhutto (1.0, 423)	1.0	10.0	6.0	32.0	5.0
7	LSSSM	LASALLE SPRINGS MS, EUREKA, MO (3)	8.0	54.5	31.0	166.5	35.5
		Witt Rose (3.0, 189)	3.0	19.0	13.0	67.5	12.5
		Charlotte Rose (3.0, nnnn)	3.0	17.0	9.0	40.0	10.5
		Dhyana Salzman (2.0, 369)	2.0	18.5	9.0	59.0	12.5
8	WYDNM	WYDOWN MS, ST. LOUIS, MO (2)	5.0	34.5	18.0	119.5	23.0
		Nguyen Vuong (3.0, 714)	3.0	19.5	11.0	74.5	13.0
		Lance Littleton (2.0, nnnn)	2.0	15.0	7.0	45.0	10.0
5th and Under Division							
1	MMECE	MERAMEC ES, CLAYTON, MO (5)	14.0	70.0	43.0	221.5	48.0
		Charlotte Wang (4.0, 647)	4.0	20.0	13.0	69.0	14.0
		Sidney Corson (4.0, 679)	4.0	11.5	10.0	30.0	8.5
		Nikhil J Mukherji (3.0, 503)	3.0	21.5	11.0	68.0	14.5
		Lara D Mukherji (3.0, 256)	3.0	17.0	9.0	54.5	11.0
2	MWRHE	MAPLEWOOD-RICHMOND HTS ES, MAPLEWOOD, MO (6)	12.5	69.5	39.5	232.0	45.0
		Violeta Minaya-Lemonds (3.5, 651)	3.5	17.5	11.5	65.0	11.5
		Ibai Minaya-Lemonds (3.0, 804)	3.0	19.0	11.0	71.0	12.0
		Oliver Rubin (3.0, 449)	3.0	19.0	10.0	59.5	12.0
		Teddy Breihan (3.0, 261)	3.0	14.0	7.0	36.5	9.5
3	GLRGE	GLENRIDGE ES, CLAYTON, MO (8)	11.5	64.0	35.5	208.0	43.5
		Khoi Vuong (3.0, 527)	3.0	18.5	11.0	65.0	12.5
		Ian Yuan (3.0, 464)	3.0	18.5	9.0	59.0	12.5
		Alex Yuan (3.0, nnnn)	3.0	12.0	7.0	36.5	8.5
		Anderson Yorg (2.5, 198)	2.5	15.0	8.5	47.5	10.0
4	RSMNE	ROSSMAN ES, ST LOUIS, MO (3)	8.0	53.5	26.0	174.0	35.5
		Hari Nallapaneni (4.0, 871)	4.0	20.0	14.0	70.0	12.5
		Hasini Nallapaneni (3.0, 554)	3.0	18.0	9.0	60.5	12.0
		Harini Nallapaneni (1.0, 106)	1.0	15.5	3.0	43.5	11.0
5	CAPTE	CAPTAIN ELEMENTARY, CLAYTON, MO (4)	7.0	50.0	23.0	169.0	35.0
		David Pion (3.0, 544)	3.0	10.0	10.0	48.5	7.0
		Elliott Johnson (2.0, 125)	2.0	13.5	4.0	36.0	9.5
		Odette E Damewood (1.0, 188)	1.0	14.5	3.0	44.0	10.0
		Margaret Ledbetter (1.0, 131)	1.0	12.0	6.0	40.5	8.5

Gateway Chess League 2023-2024 Yearbook
Gateway Blitz Tournament

Standings - Teams							
Plc	Code	Name (Players:Top 4 used)	Score	Solk	Cum	CumOp	Med
6	HNRYE	HENRY ES, BALLWIN, MO (2)	6.0	35.0	19.0	118.0	22.5
		Akshaj Prathi (4.0, 1045)	4.0	16.5	10.0	63.0	10.5
		Emily Pickett (2.0, nnnn)	2.0	18.5	9.0	55.0	12.0
7	JEFFE	JEFFERSON ES, ST LOUIS, MO (2)	6.0	32.0	18.0	108.0	21.0
		Eli A Warford (3.0, 451)	3.0	16.0	9.0	58.0	11.0
		Amanda Ase (3.0, 173)	3.0	16.0	9.0	50.0	10.0
8	BELNE	BEL-NOR ES, ST LOUIS, MO (3)	5.0	40.5	14.0	119.5	28.5
		Sarah C Berkefer (2.0, 105)	2.0	14.5	5.0	40.0	10.0
		London Sanderson (2.0, nnnn)	2.0	11.5	6.0	39.5	8.5
		Daniel M Masangu (1.0, 112)	1.0	14.5	3.0	40.0	10.0
3rd and Under Division							
1	CAPTE	CAPTAIN ELEMENTARY, CLAYTON, MO (12)	7.0	65.5	26.0	205.0	45.5
		Jameson G Loboni-Jackson (2.0, 105)	2.0	17.5	9.0	58.0	11.5
		Nolan Ambler (2.0, 144)	2.0	16.0	6.0	51.0	12.0
		Wyatt E LaPierre (2.0, 308)	2.0	13.5	6.0	43.0	8.5
		Gabriel P Thompson (1.0, 144)	1.0	18.5	5.0	53.0	13.5
2	SPDEE	SPOEDE ES, ST LOUIS, MO (2)	7.0	35.5	24.0	133.5	22.5
		Andrew Fang (4.0, 825)	4.0	17.0	13.0	65.0	11.0
		Nicholas Popu (3.0, 568)	3.0	18.5	11.0	68.5	11.5
3	NEWCE	NEW CITY ES, ST. LOUIS, MO (5)	6.0	46.0	26.5	161.5	31.5
		William DeBord (3.0, 496)	3.0	19.5	11.0	71.0	13.5
		Liam Butler (1.0, 157)	1.0	10.5	6.0	36.0	7.0
		Koshin Sinha (1.0, nnnn)	1.0	10.0	5.0	32.0	7.0
		Theodore R Johnson (1.0, 254)	1.0	6.0	4.5	22.5	4.0
4	MWRHE	MAPLEWOOD-RICHMOND HTS ES, MAPLEWOOD, MO (4)	5.5	37.5	16.0	123.0	24.5
		Calvin Bollinger (2.5, 464)	2.5	14.0	7.5	57.5	9.5
		Liam Hardin (1.0, 116)	1.0	15.5	4.0	47.0	11.5
		Connor Wolf (1.0, 190)	1.0	5.0	3.0	14.0	2.0
		James Wolf (1.0, 108)	1.0	3.0	1.5	4.5	1.5
5	MICDH	MARY INSTITUTE/COUNTRY DAY HS, ST LOUIS, MO (3)	5.0	35.0	18.0	99.0	23.0
		Emma Song (3.0, 353)	3.0	18.0	10.0	53.0	12.5
		Tina Song (1.0, nnnn)	1.0	12.5	3.0	35.0	9.0
		Dhruv Agarwal (1.0, nnnn)	1.0	4.5	5.0	11.0	1.5
6	KIRKE	KIRK DAY SCHOOL, ST LOUIS, MO (2)	4.5	23.5	17.5	82.5	16.5
		Lukas Kekhaev (2.5, 101)	2.5	15.5	9.5	54.5	11.5
		Elijah Hong (2.0, nnnn)	2.0	8.0	8.0	28.0	5.0
7	CHMOE	CHESTERFIELD MONTESSORI, CHESTERFIELD, MO (2)	4.0	29.5	15.5	101.5	19.5
		Ethan Cheng (2.0, nnnn)	2.0	15.0	9.0	54.0	10.0
		Lisa Cheng (2.0, nnnn)	2.0	14.5	6.5	47.5	9.5

Overall Standings - Individual								
Place	Name/Team	Rate	Score	MMed	Solk	Cum	CumOp	Med
1	Gus Kraft (82.ST JOSEPH ACADEMY, ST JOSEPH, MO)	500	6.0	21.5	25.5	21.0	96.5	16.5

Gateway Chess League 2023-2024 Yearbook

Gateway Blitz Tournament

Overall Standings - Individual

Place	Name/Team	Rate	Score	MMed	Solk	Cum	CumOp	Med
2	Luke K Pierce (1,ST JOSEPH ACADEMY, ST JOSEPH, MO)	1427	6.0	21.0	25.0	21.0	96.0	16.0
3	Asher S Brunnert (3,ST JOSEPH ACADEMY, ST JOSEPH, MO)	1331	6.0	20.0	23.0	21.0	93.0	16.0
4	Abishek Aravinda (2,PARKWAY SOUTH HS, MANCHESTER, MO)	1411	5.0	25.0	28.5	20.0	100.5	19.0
5	Aaryan Srivastava (9,MARQUETTE HS, CHESTERFIELD, MO)	1218	5.0	21.0	24.0	19.0	91.0	16.0
6	Henry Sondag (11,BLESSED SACRAMENT SCHOOL, BELLEV)	1161	5.0	20.5	22.5	18.0	86.5	15.5
7	Amy Gorislavsky (8,PARKWAY WEST MS, CHESTERFIELD, M)	1222	5.0	20.0	23.0	17.0	82.0	16.0
8	Soham Gadi (12,MARY INSTITUTE /COUNTRY DAY HS, S)	1143	5.0	20.0	23.0	17.0	82.0	14.0
9	Dominic Khaul (24,VIANNEY HS, KIRKWOOD, MO)	969	5.0	19.0	22.0	17.0	87.0	14.0
10	Krish M Ladi (13,PEGS ES, ST LOUIS, MO)	1089	5.0	19.0	21.5	16.0	79.5	15.0
11	Nishanth Mohan Kumar (16,PARKWAY WEST MS, CHESTERFIELD, M)	1038	5.0	18.0	20.0	18.0	81.0	14.0
12	Callan S Sukaneck (7,MAPLEWOOD-RICHMOND HTS HS, MAPLE)	1242	5.0	18.0	20.0	18.0	75.5	14.0
13	Josiah Pierce (19,ST JOSEPH ACADEMY, ST JOSEPH, MO)	1009	5.0	16.0	18.0	16.0	76.0	12.0
14	Leeya Bledsoe (17,PARKWAY SOUTH HS, MANCHESTER, MO)	1032	5.0	15.5	17.5	15.0	63.0	11.5
15	Aryan Bezawada (6,CHESTERFIELD ES, CHESTERFIELD, M)	1251	4.5	20.0	23.0	16.5	88.5	14.0
16	Truman D Cline (67,ST JOSEPH ACADEMY, ST JOSEPH, MO)	612	4.5	18.0	21.0	14.5	79.0	14.0
17	Christopher Pekarcik (46,FRANCIS HOWELL HS, ST CHARLES, M)	769	4.0	26.0	28.5	18.0	95.5	20.0
18	Asha Silva (5,THOMAS JEFFERSON SCHOOL, ST LOUI)	1278	4.0	24.0	27.0	18.0	91.0	18.0
19	Sanel Brka (4,MEHLVILLE HS, ST LOUIS, MO)	1319	4.0	24.0	27.0	17.0	97.0	18.0
20	Nathaniel Joseph (10,MEHLVILLE HS, ST LOUIS, MO)	1194	4.0	23.0	26.0	17.0	90.0	17.0
21	Tristan Buckner (44,FT. ZUMWALT EAST HS, ST PETERS,)	772	4.0	22.0	24.0	16.0	82.0	16.0
22	Khai Khai (29,VIANNEY HS, KIRKWOOD, MO)	914	4.0	21.5	24.5	15.0	87.0	15.5
23	Aron Katon (20,MAPLEWOOD-RICHMOND HTS HS, MAPLE)	1005	4.0	21.5	23.5	14.0	77.5	16.5
24	Siddharth Dasari (33,PARKWAY SOUTHWEST MS, MANCHESTER)	858	4.0	21.0	22.0	16.0	81.0	16.0
25	Jonathan Kwong (35,PARKWAY SOUTHWEST MS, MANCHESTER)	831	4.0	20.5	23.0	13.0	78.5	14.5
26	Krish J Iyer (25,CRESTVIEW MS, ELLISVILLE, MO)	949	4.0	19.5	21.5	15.0	79.5	13.5
27	Alice Chang (31,LADUE MS, LADUE, MO)	890	4.0	19.5	21.5	14.0	78.0	13.5
28	Gabriel S Boyd (30,SELVIDGE MS, BALLWIN, MO)	907	4.0	19.0	22.0	14.0	79.0	14.0
29	Vaibhav Tadepalli (38,SELVIDGE MS, BALLWIN, MO)	802	4.0	19.0	22.0	14.0	76.0	14.0
30	Alex Khater (39,VIANNEY HS, KIRKWOOD, MO)	801	4.0	19.0	21.0	14.0	72.0	14.0
31	Timmy Gill (50,SELVIDGE MS, BALLWIN, MO)	734	4.0	19.0	21.0	13.0	78.0	13.0
32	Aryan Patel (48,FRONTIER MS, O'FALLON, MO)	748	4.0	19.0	21.0	12.0	71.0	13.0
33	Stefan J Marin (107,HOLLENBECK MS, ST. CHARLES, MO)	353	4.0	19.0	20.5	15.0	71.5	14.0
34	Joseph Nesselhauf (21,VIANNEY HS, KIRKWOOD, MO)	1002	4.0	18.5	21.5	14.0	78.5	13.5
35	Marcus Silva (23,FORSYTH ES, ST. LOUIS, MO)	970	4.0	18.5	21.0	14.0	73.0	12.5
36	Timothy Wu (185,LASALLE SPRINGS MS, EUREKA, MO)	nnnn	4.0	18.5	20.5	16.0	71.0	13.5
37	Liam Castor (47,ST JOSEPH ACADEMY, ST JOSEPH, MO)	762	4.0	18.5	20.5	15.0	75.0	13.5
38	Brett W Marshall (180,ST JOSEPH ACADEMY, ST JOSEPH, MO)	nnnn	4.0	18.5	19.5	16.0	73.0	13.5
39	Sam Bernstein (57,NEW CITY ES, ST. LOUIS, MO)	687	4.0	18.0	20.5	12.0	75.0	13.0
40	Nathan Schaeffel (162,HOMESCHOOL, ST LOUIS, MO)	nnnn	4.0	18.0	20.0	15.0	75.5	13.0
41	Harjas Singh (51,WILD HORSE ES, CHESTERFIELD, MO)	722	4.0	18.0	20.0	13.0	77.0	14.0
42	Charlotte Wang (63,MERAMEC ES, CLAYTON, MO)	647	4.0	18.0	20.0	13.0	69.0	14.0
43	Hari Nallapaneni (32,ROSSMAN ES, ST LOUIS, MO)	871	4.0	17.5	20.0	14.0	70.0	12.5
44	Sasangka Wahana (161,PARKWAY SOUTH MS, BALLWIN, MO)	nnnn	4.0	17.0	19.5	15.0	69.0	13.0
45	Jacobi Edwards (61,LIFT FOR LIFE ACADEMY, ST LOUIS,)	662	4.0	16.5	17.5	12.0	62.0	11.5
46	Gabriel Katon (40,MAPLEWOOD-RICHMOND HTS ES, MAPLE)	798	4.0	16.0	18.0	13.0	71.0	12.0
47	Andrew Fang (36,SPOEDE ES, ST LOUIS, MO)	825	4.0	15.0	17.0	13.0	65.0	11.0
48	Gautam Dasari (91,OAK BROOK ES, BALLWIN, MO)	467	4.0	15.0	16.0	11.0	57.0	11.0
49	Arav Aravinda (52,WREN HOLLOW ES, MANCHESTER, MO)	719	4.0	15.0	16.0	10.0	63.0	11.0
50	Akshaj Prathi (15,HENRY ES, BALLWIN, MO)	1045	4.0	14.5	16.5	10.0	63.0	10.5
51	Aditya Subramanian (77,PARKWAY WEST MS, CHESTERFIELD, M)	525	4.0	14.0	15.0	10.0	56.0	10.0
52	Niels Farahat (42,FORSYTH ES, ST. LOUIS, MO)	778	4.0	13.0	13.0	11.0	41.0	10.0
53	Sidney Corson (58,MERAMEC ES, CLAYTON, MO)	679	4.0	11.5	11.5	10.0	30.0	8.5
54	Mannan Ahuja (34,MARY INSTITUTE /COUNTRY DAY HS, S)	844	3.5	20.0	22.5	13.0	75.5	15.5
55	Ronak Mohanty (26,CROSSROADS COLLEGE PREP, ST LOUI)	939	3.5	19.5	21.0	14.5	75.5	15.0
56	Rayden Lin (49,WYDOWN MS, ST. LOUIS, MO)	738	3.5	18.0	20.0	11.5	73.0	13.0
57	Ketan Anand (18,FORSYTH ES, ST. LOUIS, MO)	1023	3.5	17.5	17.5	12.5	58.5	13.5
58	Kyle Huang (41,CONWAY ES, CONWAY, MO)	785	3.5	17.0	19.0	12.5	67.5	12.0
59	Violeta Minaya-Lemons (62,MAPLEWOOD-RICHMOND HTS ES, MAPLE)	651	3.5	15.5	17.5	11.5	65.0	11.5
60	Ari Kipnis (114,NEW CITY ES, ST. LOUIS, MO)	318	3.5	15.0	16.5	10.0	59.0	10.5
61	Ryan Neumayr (81,COMMUNITY ES, LADUE, MO)	503	3.5	14.5	14.5	13.0	54.0	10.5
62	Saketh Akshinthala (14,SELVIDGE MS, BALLWIN, MO)	1074	3.0	16.0	25.0	15.0	90.0	16.0
63	Satvik Das (68,CRESTVIEW MS, ELLISVILLE, MO)	608	3.0	16.0	23.0	14.0	84.0	16.0
64	Zac Barber (56,NORMANDY HS, ST LOUIS, MO)	691	3.0	15.0	22.5	11.0	75.0	15.0
65	Hovin He (22,OLD BONHOMME ES, ST. LOUIS, MO)	981	3.0	15.0	20.0	14.0	68.0	15.0
66	Ivan Peregrino-Armas (28,VIANNEY HS, KIRKWOOD, MO)	928	3.0	14.5	21.5	14.0	78.0	14.5
67	Nikhil J Mukherji (80,MERAMEC ES, CLAYTON, MO)	503	3.0	14.5	21.5	11.0	68.0	14.5

Gateway Chess League 2023-2024 Yearbook

Gateway Blitz Tournament

Overall Standings - Individual

Place	Name/Team	Rate	Score	MMed	Solk	Cum	CumOp	Med
68	Arjun Jain (43,LADUE MS. LADUE, MO)	777	3.0	14.0	21.5	11.0	66.0	14.0
69	Adaiah Gordon (45,NORMANDY HS. ST LOUIS, MO)	770	3.0	14.0	21.0	13.0	76.0	14.0
70	Dominic Rodriguez (55,O'FALLON CHRISTIAN MS. O'FALLON,.)	701	3.0	14.0	21.0	10.0	68.5	14.0
71	Hithesh Manojkumar (65,O'FALLON EMGE ES. O'FALLON, MO)	637	3.0	14.0	20.0	12.0	74.0	14.0
72	Angelo Lancia (96,VIANNEY HS. KIRKWOOD, MO)	449	3.0	14.0	20.0	12.0	65.5	14.0
73	William DeBord (83,NEW CITY ES. ST. LOUIS, MO)	496	3.0	13.5	19.5	11.0	71.0	13.5
74	Gibson Greenberg (60,CRESTVIEW MS. ELLISVILLE, MO)	666	3.0	13.0	20.0	11.0	65.0	13.0
75	Nguyen Vuong (53,WYDOWN MS. ST. LOUIS, MO)	714	3.0	13.0	19.5	11.0	74.5	13.0
76	Wyatt Butler (84,NEW CITY ES. ST. LOUIS, MO)	495	3.0	13.0	19.0	11.0	65.0	13.0
77	Lincoln Cline (98,ST JOSEPH ACADEMY, ST JOSEPH, MO)	421	3.0	13.0	18.0	13.0	65.0	13.0
78	Witt Rose (130,LASALLE SPRINGS MS. EUREKA, MO)	189	3.0	12.5	19.0	13.0	67.5	12.5
79	Khoi Vuong (76,GLENRIDGE ES. CLAYTON, MO)	527	3.0	12.5	18.5	11.0	65.0	12.5
80	Ian Yuan (93,GLENRIDGE ES. CLAYTON, MO)	464	3.0	12.5	18.5	9.0	59.0	12.5
81	Emma Song (108,MARY INSTITUTE/COUNTRY DAY HS. S)	353	3.0	12.5	18.0	10.0	53.0	12.5
82	Ibai Minaya-Lemonds (37,MAPLEWOOD-RICHMOND HTS ES. MAPLE)	804	3.0	12.0	19.0	11.0	71.0	12.0
83	Oliver Rubin (95,MAPLEWOOD-RICHMOND HTS ES. MAPLE)	449	3.0	12.0	19.0	10.0	59.5	12.0
84	Mia Moyano (87,NEW CITY ES. ST. LOUIS, MO)	474	3.0	12.0	18.0	10.0	56.0	12.0
85	Arjun Patel (64,FRONTIER MS. O'FALLON, MO)	645	3.0	12.0	18.0	9.0	64.0	12.0
86	Hasini Nallapaneni (73,ROSSMAN ES. ST LOUIS, MO)	554	3.0	12.0	18.0	9.0	60.5	12.0
87	Graham Potts (88,VIANNEY HS. KIRKWOOD, MO)	472	3.0	12.0	17.0	9.0	53.0	12.0
88	Michael Milchanowski (100,WYDOWN MS. ST. LOUIS, MO)	401	3.0	12.0	16.5	11.0	54.5	12.0
89	Nicholas Popu (71,SPOEDE ES. ST LOUIS, MO)	568	3.0	11.5	18.5	11.0	68.5	11.5
90	Shanna Aughinbaugh (176,ST JOSEPH ACADEMY, ST JOSEPH, MO)	nnnn	3.0	11.5	16.5	12.0	57.0	11.5
91	Marion Walters (184,LIFT FOR LIFE ACADEMY, ST LOUIS,.)	nnnn	3.0	11.0	17.0	10.0	55.0	11.0
92	Lara D Mukherji (119,MERAMEC ES. CLAYTON, MO)	256	3.0	11.0	17.0	9.0	54.5	11.0
93	Eli A Warford (94,JEFFERSON ES. ST LOUIS, MO)	451	3.0	11.0	16.0	9.0	58.0	11.0
94	Tyler T McKnight (70,TRINITY CHRISTIAN ACAD. O'FALLON)	587	3.0	11.0	15.0	9.0	55.5	11.0
95	Charlotte Rose (182,LASALLE SPRINGS MS. EUREKA, MO)	nnnn	3.0	10.5	17.0	9.0	40.0	10.5
96	Mekale Sims (86,LIFT FOR LIFE ACADEMY, ST LOUIS,.)	476	3.0	10.5	16.5	8.0	45.0	10.5
97	Ajay Shankar (85,FRONTIER MS. O'FALLON, MO)	489	3.0	10.5	15.5	10.0	54.0	10.5
98	Amanda Ase (133,JEFFERSON ES. ST LOUIS, MO)	173	3.0	10.0	16.0	9.0	50.0	10.0
99	Seth Sherman (69,WYDOWN MS. ST. LOUIS, MO)	598	3.0	10.0	14.0	11.0	48.0	10.0
100	Arthur Yin (101,PIERREMONT ES. BALLWIN, MO)	387	3.0	9.5	14.5	9.0	55.0	9.5
101	Teddy Breihan (118,MAPLEWOOD-RICHMOND HTS ES. MAPLE)	261	3.0	9.5	14.0	7.0	36.5	9.5
102	Teddy Mazur (106,FORSYTH ES. ST. LOUIS, MO)	357	3.0	8.5	12.5	9.0	42.0	8.5
103	Alex Yuan (174,GLENRIDGE ES. CLAYTON, MO)	nnnn	3.0	8.5	12.0	7.0	36.5	8.5
104	David Pion (75,CAPTAIN ELEMENTARY, CLAYTON, MO)	544	3.0	7.0	10.0	10.0	48.5	7.0
105	Bryce E Corson (78,MERAMEC ES. CLAYTON, MO)	514	3.0	7.0	10.0	8.0	25.0	7.0
106	Audri Ausberger (152,ST JOSEPH ACADEMY, ST JOSEPH, MO)	105	2.5	14.0	19.0	9.5	60.0	12.5
107	Henry Sandberg (72,FORSYTH ES. ST. LOUIS, MO)	561	2.5	12.5	16.5	7.5	61.5	10.5
108	Aidan Daugherty (121,CROSSROADS COLLEGE PREP, ST LOUI)	246	2.5	12.0	17.0	11.5	55.0	12.0
109	Lukas Kekhaev (160,KIRK DAY SCHOOL, ST LOUIS, MO)	101	2.5	11.5	15.5	9.5	54.5	11.5
110	Colby Wilmes (104,TRINITY CHRISTIAN ACAD. O'FALLON)	369	2.5	11.5	15.5	8.5	51.0	11.5
111	Anderson Yorg (127,GLENRIDGE ES. CLAYTON, MO)	198	2.5	11.5	15.0	8.5	47.5	10.0
112	Calvin Bollinger (92,MAPLEWOOD-RICHMOND HTS ES. MAPLE)	464	2.5	10.0	14.0	7.5	57.5	9.5
113	Luka Poet (170,ST JOSEPH ACADEMY, ST JOSEPH, MO)	nnnn	2.0	17.0	22.0	11.0	64.5	14.5
114	William S Sun (66,COMMUNITY ES. LADUE, MO)	629	2.0	16.0	21.0	9.0	75.0	14.0
115	Advika Srivastava (59,MARQUETTE HS. CHESTERFIELD, MO)	668	2.0	15.0	20.0	9.0	65.0	13.0
116	Emily Pickett (168,HENRY ES. BALLWIN, MO)	nnnn	2.0	15.0	18.5	9.0	55.0	12.0
117	Gwen Ausberger (112,ST JOSEPH ACADEMY, ST JOSEPH, MO)	322	2.0	14.5	19.0	9.0	64.0	14.0
118	Dhyana Salzman (103,LASALLE SPRINGS MS. EUREKA, MO)	369	2.0	14.5	18.5	9.0	59.0	12.5
119	Cedric R Castor (99,ST JOSEPH ACADEMY, ST JOSEPH, MO)	406	2.0	14.0	18.0	9.0	50.0	12.0
120	Benjamin Tsai (90,LADUE MS. LADUE, MO)	468	2.0	13.5	18.5	8.0	58.5	13.0
121	Anthony Johnson (102,LIFT FOR LIFE ACADEMY, ST LOUIS,.)	370	2.0	13.5	18.0	7.0	55.0	11.5
122	Jameson G Loboni-Jacks (151,CAPTAIN ELEMENTARY, CLAYTON, MO)	105	2.0	13.5	17.5	9.0	58.0	11.5
123	Jordan Brown (141,VALLEY PARK HS. VALLEY PARK, MO)	118	2.0	13.5	17.5	7.0	54.5	11.5
124	Thurston McBurnett (131,MAPLEWOOD-RICHMOND HTS ES. MAPLE)	189	2.0	13.5	17.5	6.0	53.5	11.5
125	William Bai (27,ROSSMAN ES. ST LOUIS, MO)	933	2.0	13.0	16.5	9.0	61.0	11.0
126	Aidan Castor (109,ST JOSEPH ACADEMY, ST JOSEPH, MO)	352	2.0	13.0	16.0	9.0	54.0	11.5
127	Nolan Ambler (135,CAPTAIN ELEMENTARY, CLAYTON, MO)	144	2.0	13.0	16.0	6.0	51.0	12.0
128	Ethan Cheng (166,CHESTERFIELD MONTESSORI, CHESTER)	nnnn	2.0	12.0	15.0	9.0	54.0	10.0
129	Julian Carter (125,MAPLEWOOD-RICHMOND HTS ES. MAPLE)	201	2.0	12.0	15.0	7.0	47.5	11.0
130	Lance Littleton (179,WYDOWN MS. ST. LOUIS, MO)	nnnn	2.0	12.0	15.0	7.0	45.0	10.0
131	Gabe Brown (110,VALLEY PARK HS. VALLEY PARK, MO)	339	2.0	11.5	15.5	7.0	41.5	11.0
132	Lisa Cheng (169,CHESTERFIELD MONTESSORI, CHESTER)	nnnn	2.0	11.5	14.5	6.5	47.5	9.5
133	Kate Rhode (165,HOMESCHOOLA, ST LOUIS, MO)	nnnn	2.0	11.0	14.5	5.0	40.5	10.0

Gateway Chess League 2023-2024 Yearbook Gateway Blitz Tournament

Overall Standings - Individual

Place	Name/Team	Rate	Score	MMed	Solk	Cum	CumOp	Med
134	Sasha Mabry (74,VALLEY PARK HS. VALLEY PARK, MO)	551	2.0	10.5	14.5	7.0	50.5	10.0
135	Bryce Esbeck (79,MAPLEWOOD-RICHMOND HTS ES, MAPLE)	508	2.0	10.5	14.5	7.0	50.0	10.5
136	Sarah C Berkefer (153,BEL-NOR ES, ST LOUIS, MO)	105	2.0	10.5	14.5	5.0	40.0	10.0
137	Elliott Johnson (139,CAPTAIN ELEMENTARY, CLAYTON, MO)	125	2.0	10.5	13.5	4.0	36.0	9.5
138	William Armstrong (115,COMMUNITY ES, LADUE, MO)	308	2.0	10.0	14.0	8.0	43.0	10.0
139	Ashvin Sriram (111,RIDGE MEADOWS ES, CHESTERFIELD,)	324	2.0	9.5	13.5	7.0	46.5	9.5
140	Wyatt E LaPierre (116,CAPTAIN ELEMENTARY, CLAYTON, MO)	308	2.0	9.5	13.5	6.0	43.0	8.5
141	Sasha Dawson (128,FORSYTH ES, ST. LOUIS, MO)	196	2.0	8.5	13.5	7.0	37.0	8.5
142	London Sanderson (173,BEL-NOR ES, ST LOUIS, MO)	nnnn	2.0	8.5	11.5	6.0	39.5	8.5
143	Craig Collins (177,NORMANDY HS, ST LOUIS, MO)	nnnn	2.0	8.0	11.0	6.0	36.0	8.0
144	Henry A Kaplan (117,MAPLEWOOD-RICHMOND HTS ES, MAPLE)	303	2.0	7.5	12.0	6.0	25.0	7.5
145	Dylan Gelfand (123,GLENRIDGE ES, CLAYTON, MO)	234	2.0	7.5	11.5	6.0	38.0	7.5
146	Savannah Cromwell (150,LIFT FOR LIFE ACADEMY, ST LOUIS,)	106	2.0	7.5	11.5	3.0	28.0	7.5
147	Clayton Courter (124,GLENRIDGE ES, CLAYTON, MO)	232	2.0	7.5	10.5	6.0	25.5	7.5
148	Charles Allman (154,FORSYTH ES, ST. LOUIS, MO)	103	2.0	7.5	10.5	3.0	24.5	7.5
149	Elijah Hong (178,KIRK DAY SCHOOL, ST LOUIS, MO)	nnnn	2.0	5.0	8.0	8.0	28.0	5.0
150	Andrew Dawson (167,FORSYTH ES, ST. LOUIS, MO)	nnnn	2.0	5.0	8.0	3.0	21.0	5.0
151	Chase Gelfand (146,GLENRIDGE ES, CLAYTON, MO)	107	2.0	3.5	8.5	4.0	18.5	3.5
152	Jonathan Banks (164,WYDOWN MS, ST. LOUIS, MO)	nnnn	1.5	15.0	19.0	8.0	62.5	12.5
153	Itai Gayle (156,FORSYTH ES, ST. LOUIS, MO)	102	1.5	7.5	11.5	2.5	32.5	7.5
154	Gabriel P Thompson (136,CAPTAIN ELEMENTARY, CLAYTON, MO)	144	1.0	14.5	18.5	5.0	53.0	13.5
155	Harini Nallapaneni (147,ROSSMAN ES, ST LOUIS, MO)	106	1.0	12.5	15.5	3.0	43.5	11.0
156	Liam Hardin (143,MAPLEWOOD-RICHMOND HTS ES, MAPLE)	116	1.0	11.5	15.5	4.0	47.0	11.5
157	Odette E Damewood (132,CAPTAIN ELEMENTARY, CLAYTON, MO)	188	1.0	11.5	14.5	3.0	44.0	10.0
158	Jacob N Masangu (138,WASHINGTON ES, ST LOUIS, MO)	130	1.0	11.0	14.5	5.0	47.0	11.0
159	Daniel M Masangu (144,BEL-NOR ES, ST LOUIS, MO)	112	1.0	10.5	14.5	3.0	40.0	10.0
160	Tina Song (171,MARY INSTITUTE/COUNTRY DAY HS, S)	nnnn	1.0	10.0	12.5	3.0	35.0	9.0
161	Max Zehnder (126,MAPLEWOOD-RICHMOND HTS ES, MAPLE)	200	1.0	9.0	14.0	6.0	43.0	9.0
162	Anindya Maddula (142,WEST RIDGE ES, BALLWIN, MO)	118	1.0	8.5	12.5	5.0	38.0	8.5
163	Margaret Ledbetter (137,CAPTAIN ELEMENTARY, CLAYTON, MO)	131	1.0	8.5	12.0	6.0	40.5	8.5
164	Joanie Courter (140,GLENRIDGE ES, CLAYTON, MO)	119	1.0	8.5	11.5	2.0	28.5	8.5
165	Liam Butler (134,NEW CITY ES, ST. LOUIS, MO)	157	1.0	7.0	10.5	6.0	36.0	7.0
166	Koshin Sinha (163,NEW CITY ES, ST. LOUIS, MO)	nnnn	1.0	7.0	10.0	5.0	32.0	7.0
167	Zaib Bhutto (97,COMMUNITY ES, LADUE, MO)	423	1.0	5.0	10.0	6.0	32.0	5.0
168	Cooper Mayes (113,GREEN TRAILS ES, ST LOUIS, MO)	318	1.0	5.0	8.5	6.0	26.5	5.0
169	Amos M Jayaprabhu (158,CAPTAIN ELEMENTARY, CLAYTON, MO)	101	1.0	5.0	8.0	5.0	27.0	5.0
170	Ashtin King (122,CROSSROADS COLLEGE PREP, ST LOUI)	241	1.0	4.0	8.0	6.0	29.0	4.0
171	Theodore R Johnson (120,NEW CITY ES, ST. LOUIS, MO)	254	1.0	4.0	6.0	4.5	22.5	4.0
172	Ahdye Ogunjobi-Hammond (105,NEW CITY ES, ST. LOUIS, MO)	364	1.0	2.5	6.0	6.0	14.5	2.5
173	Catherine Stanish (54,COLLEGIATE SCH. OF MED. AND BIO)	704	1.0	2.0	7.0	5.0	25.0	2.0
174	Riona V Stanish (89,GREEN PARK LUTHERAN, ST LOUIS, M)	469	1.0	2.0	5.0	5.0	14.0	2.0
175	Connor Wolf (129,MAPLEWOOD-RICHMOND HTS ES, MAPLE)	190	1.0	2.0	5.0	3.0	14.0	2.0
176	Dhruv Agarwal (175,MARY INSTITUTE/COUNTRY DAY HS, S)	nnnn	1.0	1.5	4.5	5.0	11.0	1.5
177	James Wolf (145,MAPLEWOOD-RICHMOND HTS ES, MAPLE)	108	1.0	1.5	3.0	1.5	4.5	1.5
178	Ruth Rubinton (149,CAPTAIN ELEMENTARY, CLAYTON, MO)	106	0.5	10.5	13.5	1.5	37.5	9.0
179	Daphne J Damewood (157,CAPTAIN ELEMENTARY, CLAYTON, MO)	101	0.5	9.5	12.0	1.0	31.0	8.5
180	Clayton E Smithers (183,CAPTAIN ELEMENTARY, CLAYTON, MO)	nnnn	0.5	6.0	8.5	0.5	13.5	6.0
181	Henley Beelman (155,CAPTAIN ELEMENTARY, CLAYTON, MO)	102	0.0	12.5	15.5	0.0	33.5	10.0
182	Hazel L Alt (172,CAPTAIN ELEMENTARY, CLAYTON, MO)	nnnn	0.0	7.5	10.5	0.0	24.5	6.5
183	Emmett Johnson (159,CAPTAIN ELEMENTARY, CLAYTON, MO)	101	0.0	5.5	8.5	0.0	25.0	5.5
184	MacLean T Holm (148,CAPTAIN ELEMENTARY, CLAYTON, MO)	106	0.0	2.0	5.0	0.0	19.0	2.0
185	Jack Rhode (181,HOMESCHOOLA, ST LOUIS, MO)	nnnn	0.0	0.0	0.0	0.0	0.0	0.0

Standings by Grade - Individual

Place	Name/Team	Rate	Score	MMed	Solk	Cum	CumOp	Med
12th Grade								
1	Callan S SukaneK (7,MAPLEWOOD-RICHMOND HTS HS, MAPLE)	1242	5.0	18.0	20.0	18.0	75.5	14.0
2	Josiah Pierce (19,ST JOSEPH ACADEMY, ST JOSEPH, MO)	1009	5.0	16.0	18.0	16.0	76.0	12.0
3	Aron Katon (20,MAPLEWOOD-RICHMOND HTS HS, MAPLE)	1005	4.0	21.5	23.5	14.0	77.5	16.5
4	Ronak Mohanty (26,CROSSROADS COLLEGE PREP, ST LOUI)	939	3.5	19.5	21.0	14.5	75.5	15.0
5	Jordan Brown (141,VALLEY PARK HS, VALLEY PARK, MO)	118	2.0	13.5	17.5	7.0	54.5	11.5
6	Gabe Brown (110,VALLEY PARK HS, VALLEY PARK, MO)	339	2.0	11.5	15.5	7.0	41.5	11.0
7	Sasha Mabry (74,VALLEY PARK HS, VALLEY PARK, MO)	551	2.0	10.5	14.5	7.0	50.5	10.0
8	Craig Collins (177,NORMANDY HS, ST LOUIS, MO)	nnnn	2.0	8.0	11.0	6.0	36.0	8.0
9	Savannah Cromwell (150,LIFT FOR LIFE ACADEMY, ST LOUIS,)	106	2.0	7.5	11.5	3.0	28.0	7.5
10	Catherine Stanish (54,COLLEGIATE SCH. OF MED. AND BIO)	704	1.0	2.0	7.0	5.0	25.0	2.0

Gateway Chess League 2023-2024 Yearbook

Gateway Blitz Tournament

Standings by Grade - Individual

Place	Name/Team	Rate	Score	MMed	Solk	Cum	CumOp	Med
11th Grade								
1	Asher S Brunnert (3,ST JOSEPH ACADEMY, ST JOSEPH, MO)	1331	6.0	20.0	23.0	21.0	93.0	16.0
2	Truman D Cline (67,ST JOSEPH ACADEMY, ST JOSEPH, MO)	612	4.5	18.0	21.0	14.5	79.0	14.0
3	Sanel Brka (4,MEHLVILLE HS, ST LOUIS, MO)	1319	4.0	24.0	27.0	17.0	97.0	18.0
4	Tristan Buckner (44,FT. ZUMWALT EAST HS, ST PETERS,)	772	4.0	22.0	24.0	16.0	82.0	16.0
5	Khai Khai (29,VIANNEY HS, KIRKWOOD, MO)	914	4.0	21.5	24.5	15.0	87.0	15.5
6	Alex Khater (39,VIANNEY HS, KIRKWOOD, MO)	801	4.0	19.0	21.0	14.0	72.0	14.0
7	Joseph Nesselhauf (21,VIANNEY HS, KIRKWOOD, MO)	1002	4.0	18.5	21.5	14.0	78.5	13.5
8	Brett W Marshall (180,ST JOSEPH ACADEMY, ST JOSEPH, MO)	nnnn	4.0	18.5	19.5	16.0	73.0	13.5
9	Jacobi Edwards (61,LIFT FOR LIFE ACADEMY, ST LOUIS,.)	662	4.0	16.5	17.5	12.0	62.0	11.5
10	Zac Barber (56,NORMANDY HS, ST LOUIS, MO)	691	3.0	15.0	22.5	11.0	75.0	15.0
11	Ivan Peregrino-Armas (28,VIANNEY HS, KIRKWOOD, MO)	928	3.0	14.5	21.5	14.0	78.0	14.5
12	Adaiah Gordon (45,NORMANDY HS, ST LOUIS, MO)	770	3.0	14.0	21.0	13.0	76.0	14.0
13	Shanna Aughinbaugh (176,ST JOSEPH ACADEMY, ST JOSEPH, MO)	nnnn	3.0	11.5	16.5	12.0	57.0	11.5
14	Mekale Sims (86,LIFT FOR LIFE ACADEMY, ST LOUIS,.)	476	3.0	10.5	16.5	8.0	45.0	10.5
15	Anthony Johnson (102,LIFT FOR LIFE ACADEMY, ST LOUIS,.)	370	2.0	13.5	18.0	7.0	55.0	11.5
10th Grade								
1	Luke K Pierce (1,ST JOSEPH ACADEMY, ST JOSEPH, MO)	1427	6.0	21.0	25.0	21.0	96.0	16.0
2	Leeya Bledsoe (17,PARKWAY SOUTH HS, MANCHESTER, MO)	1032	5.0	15.5	17.5	15.0	63.0	11.5
3	Christopher Pekarcik (46,FRANCIS HOWELL HS, ST CHARLES, M)	769	4.0	26.0	28.5	18.0	95.5	20.0
4	Graham Potts (88,VIANNEY HS, KIRKWOOD, MO)	472	3.0	12.0	17.0	9.0	53.0	12.0
9th Grade								
1	Abishek Aravinda (2,PARKWAY SOUTH HS, MANCHESTER, MO)	1411	5.0	25.0	28.5	20.0	100.5	19.0
2	Aaryan Srivastava (9,MARQUETTE HS, CHESTERFIELD, MO)	1218	5.0	21.0	24.0	19.0	91.0	16.0
3	Dominic Khaul (24,VIANNEY HS, KIRKWOOD, MO)	969	5.0	19.0	22.0	17.0	87.0	14.0
4	Nathaniel Joseph (10,MEHLVILLE HS, ST LOUIS, MO)	1194	4.0	23.0	26.0	17.0	90.0	17.0
5	Angelo Lancia (96,VIANNEY HS, KIRKWOOD, MO)	449	3.0	14.0	20.0	12.0	65.5	14.0
6	Marion Walters (184,LIFT FOR LIFE ACADEMY, ST LOUIS,.)	nnnn	3.0	11.0	17.0	10.0	55.0	11.0
7	Aidan Daugherty (121,CROSSROADS COLLEGE PREP, ST LOUI)	246	2.5	12.0	17.0	11.5	55.0	12.0
8	Advika Srivastava (59,MARQUETTE HS, CHESTERFIELD, MO)	668	2.0	15.0	20.0	9.0	65.0	13.0
9	Ashtin King (122,CROSSROADS COLLEGE PREP, ST LOUI)	241	1.0	4.0	8.0	6.0	29.0	4.0
8th Grade								
1	Siddharth Dasari (33,PARKWAY SOUTHWEST MS, MANCHESTER)	858	4.0	21.0	22.0	16.0	81.0	16.0
2	Gabriel S Boyd (30,SELVIDGE MS, BALLWIN, MO)	907	4.0	19.0	22.0	14.0	79.0	14.0
3	Timmy Gill (50,SELVIDGE MS, BALLWIN, MO)	734	4.0	19.0	21.0	13.0	78.0	13.0
4	Aryan Patel (48,FRONTIER MS, O'FALLON, MO)	748	4.0	19.0	21.0	12.0	71.0	13.0
5	Liam Castor (47,ST JOSEPH ACADEMY, ST JOSEPH, MO)	762	4.0	18.5	20.5	15.0	75.0	13.5
6	Dominic Rodriguez (55,O'FALLON CHRISTIAN MS, O'FALLON,)	701	3.0	14.0	21.0	10.0	68.5	14.0
7	Michael Milchanowski (100,WYDOWN MS, ST. LOUIS, MO)	401	3.0	12.0	16.5	11.0	54.5	12.0
8	Luka Poet (170,ST JOSEPH ACADEMY, ST JOSEPH, MO)	nnnn	2.0	17.0	22.0	11.0	64.5	14.5
9	Jonathan Banks (164,WYDOWN MS, ST. LOUIS, MO)	nnnn	1.5	15.0	19.0	8.0	62.5	12.5
10	Riona V Stanish (89,GREEN PARK LUTHERAN, ST LOUIS, M)	469	1.0	2.0	5.0	5.0	14.0	2.0
7th Grade								
1	Amy Gorislavsky (8,PARKWAY WEST MS, CHESTERFIELD, M)	1222	5.0	20.0	23.0	17.0	82.0	16.0
2	Soham Gadi (12,MARY INSTITUTE/COUNTRY DAY HS, S)	1143	5.0	20.0	23.0	17.0	82.0	14.0
3	Asha Silva (5,THOMAS JEFFERSON SCHOOL, ST LOUI)	1278	4.0	24.0	27.0	18.0	91.0	18.0
4	Vaibhav Tadepalli (38,SELVIDGE MS, BALLWIN, MO)	802	4.0	19.0	22.0	14.0	76.0	14.0
5	Timothy Wu (185,LASALLE SPRINGS MS, EUREKA, MO)	nnnn	4.0	18.5	20.5	16.0	71.0	13.5
6	Nathan Schaeffel (162,HOMESCHOOL, ST LOUIS, MO)	nnnn	4.0	18.0	20.0	15.0	75.5	13.0
7	Saketh Akshinthala (14,SELVIDGE MS, BALLWIN, MO)	1074	3.0	16.0	25.0	15.0	90.0	16.0
8	Satvik Das (68,CRESTVIEW MS, ELLISVILLE, MO)	608	3.0	16.0	23.0	14.0	84.0	16.0
9	Gibson Greenberg (60,CRESTVIEW MS, ELLISVILLE, MO)	666	3.0	13.0	20.0	11.0	65.0	13.0
10	Lincoln Cline (98,ST JOSEPH ACADEMY, ST JOSEPH, MO)	421	3.0	13.0	18.0	13.0	65.0	13.0
11	Tyler T McKnight (70,TRINITY CHRISTIAN ACAD, O'FALLON)	587	3.0	11.0	15.0	9.0	55.5	11.0
12	Ajay Shankar (85,FRONTIER MS, O'FALLON, MO)	489	3.0	10.5	15.5	10.0	54.0	10.5
13	Seth Sherman (69,WYDOWN MS, ST. LOUIS, MO)	598	3.0	10.0	14.0	11.0	48.0	10.0
14	Colby Wilmes (104,TRINITY CHRISTIAN ACAD, O'FALLON)	369	2.5	11.5	15.5	8.5	51.0	11.5
6th Grade								
1	Nishanth Mohan Kumar (16,PARKWAY WEST MS, CHESTERFIELD, M)	1038	5.0	18.0	20.0	18.0	81.0	14.0
2	Jonathan Kwong (35,PARKWAY SOUTHWEST MS, MANCHESTER)	831	4.0	20.5	23.0	13.0	78.5	14.5
3	Krish J Iyer (25,CRESTVIEW MS, ELLISVILLE, MO)	949	4.0	19.5	21.5	15.0	79.5	13.5
4	Alice Chang (31,LADUE MS, LADUE, MO)	890	4.0	19.5	21.5	14.0	78.0	13.5
5	Stefan J Marin (107,HOLLENBECK MS, ST. CHARLES, MO)	353	4.0	19.0	20.5	15.0	71.5	14.0
6	Sasangka Wahana (161,PARKWAY SOUTH MS, BALLWIN, MO)	nnnn	4.0	17.0	19.5	15.0	69.0	13.0
7	Gabriel Katon (40,MAPLEWOOD-RICHMOND HTS ES, MAPLE)	798	4.0	16.0	18.0	13.0	71.0	12.0
8	Aditya Subramanian (77,PARKWAY WEST MS, CHESTERFIELD, M)	525	4.0	14.0	15.0	10.0	56.0	10.0

Gateway Chess League 2023-2024 Yearbook

Gateway Blitz Tournament

Standings by Grade - Individual								
Place	Name/Team	Rate	Score	MMed	Solk	Cum	CumOp	Med
9	Rayden Lin (49,WYDOWN MS, ST. LOUIS, MO)	738	3.5	18.0	20.0	11.5	73.0	13.0
10	Ketan Anand (18,FORSYTH ES, ST. LOUIS, MO)	1023	3.5	17.5	17.5	12.5	58.5	13.5
11	Arjun Jain (43,LADUE MS, LADUE, MO)	777	3.0	14.0	21.5	11.0	66.0	14.0
12	Nguyen Vuong (53,WYDOWN MS, ST. LOUIS, MO)	714	3.0	13.0	19.5	11.0	74.5	13.0
13	Wyatt Butler (84,NEW CITY ES, ST. LOUIS, MO)	495	3.0	13.0	19.0	11.0	65.0	13.0
14	Witt Rose (130,LASALLE SPRINGS MS, EUREKA, MO)	189	3.0	12.5	19.0	13.0	67.5	12.5
15	Arjun Patel (64,FRONTIER MS, O'FALLON, MO)	645	3.0	12.0	18.0	9.0	64.0	12.0
16	Charlotte Rose (182,LASALLE SPRINGS MS, EUREKA, MO)	nnnn	3.0	10.5	17.0	9.0	40.0	10.5
17	Audri Ausberger (152,ST JOSEPH ACADEMY, ST JOSEPH, MO)	105	2.5	14.0	19.0	9.5	60.0	12.5
18	Dhyana Salzman (103,LASALLE SPRINGS MS, EUREKA, MO)	369	2.0	14.5	18.5	9.0	59.0	12.5
19	Benjamin Tsai (90,LADUE MS, LADUE, MO)	468	2.0	13.5	18.5	8.0	58.5	13.0
20	Aidan Castor (109,ST JOSEPH ACADEMY, ST JOSEPH, MO)	352	2.0	13.0	16.0	9.0	54.0	11.5
21	Julian Carter (125,MAPLEWOOD-RICHMOND HTS ES, MAPLE)	201	2.0	12.0	15.0	7.0	47.5	11.0
22	Lance Littleton (179,WYDOWN MS, ST. LOUIS, MO)	nnnn	2.0	12.0	15.0	7.0	45.0	10.0
23	Bryce Esbeck (79,MAPLEWOOD-RICHMOND HTS ES, MAPLE)	508	2.0	10.5	14.5	7.0	50.0	10.5
24	Henry A Kaplan (117,MAPLEWOOD-RICHMOND HTS ES, MAPLE)	303	2.0	7.5	12.0	6.0	25.0	7.5
25	Jacob N Masangu (138,WASHINGTON ES, ST LOUIS, MO)	130	1.0	11.0	14.5	5.0	47.0	11.0
26	Jack Rhode (181,HOMESCHOOLA, ST LOUIS, MO)	nnnn	0.0	0.0	0.0	0.0	0.0	0.0
5th Grade								
1	Gus Kraft (82,ST JOSEPH ACADEMY, ST JOSEPH, MO)	500	6.0	21.5	25.5	21.0	96.5	16.5
2	Henry Sondag (11,BLESSED SACRAMENT SCHOOL, BELLEV)	1161	5.0	20.5	22.5	18.0	86.5	15.5
3	Krish M Ladi (13,PEGS ES, ST LOUIS, MO)	1089	5.0	19.0	21.5	16.0	79.5	15.0
4	Aryan Bezawada (6,CHESTERFIELD ES, CHESTERFIELD, M)	1251	4.5	20.0	23.0	16.5	88.5	14.0
5	Akshaj Prathi (15,HENRY ES, BALLWIN, MO)	1045	4.0	14.5	16.5	10.0	63.0	10.5
6	Sidney Corson (58,MERAMEC ES, CLAYTON, MO)	679	4.0	11.5	11.5	10.0	30.0	8.5
7	Violeta Minaya-Lemonds (62,MAPLEWOOD-RICHMOND HTS ES, MAPLE)	651	3.5	15.5	17.5	11.5	65.0	11.5
8	Ari Kipnis (114,NEW CITY ES, ST. LOUIS, MO)	318	3.5	15.0	16.5	10.0	59.0	10.5
9	Ryan Neumayr (81,COMMUNITY ES, LADUE, MO)	503	3.5	14.5	14.5	13.0	54.0	10.5
10	Nikhil J Mukherji (80,MERAMEC ES, CLAYTON, MO)	503	3.0	14.5	21.5	11.0	68.0	14.5
11	Hasini Nallapaneni (73,ROSSMAN ES, ST LOUIS, MO)	554	3.0	12.0	18.0	9.0	60.5	12.0
12	Teddy Breihan (118,MAPLEWOOD-RICHMOND HTS ES, MAPLE)	261	3.0	9.5	14.0	7.0	36.5	9.5
13	William S Sun (66,COMMUNITY ES, LADUE, MO)	629	2.0	16.0	21.0	9.0	75.0	14.0
14	Gwen Ausberger (112,ST JOSEPH ACADEMY, ST JOSEPH, MO)	322	2.0	14.5	19.0	9.0	64.0	14.0
15	Thurston McBurnett (131,MAPLEWOOD-RICHMOND HTS ES, MAPLE)	189	2.0	13.5	17.5	6.0	53.5	11.5
16	Kate Rhode (165,HOMESCHOOLA, ST LOUIS, MO)	nnnn	2.0	11.0	14.5	5.0	40.5	10.0
17	Ashvin Sriram (111,RIDGE MEADOWS ES, CHESTERFIELD,)	324	2.0	9.5	13.5	7.0	46.5	9.5
18	Chase Gelfand (146,GLENRIDGE ES, CLAYTON, MO)	107	2.0	3.5	8.5	4.0	18.5	3.5
19	Odette E Damewood (132,CAPTAIN ELEMENTARY, CLAYTON, MO)	188	1.0	11.5	14.5	3.0	44.0	10.0
20	Max Zehnder (126,MAPLEWOOD-RICHMOND HTS ES, MAPLE)	200	1.0	9.0	14.0	6.0	43.0	9.0
21	Anindya Maddula (142,WEST RIDGE ES, BALLWIN, MO)	118	1.0	8.5	12.5	5.0	38.0	8.5
22	Zaib Bhutto (97,COMMUNITY ES, LADUE, MO)	423	1.0	5.0	10.0	6.0	32.0	5.0
23	Cooper Mayes (113,GREEN TRAILS ES, ST LOUIS, MO)	318	1.0	5.0	8.5	6.0	26.5	5.0
4th Grade								
1	Marcus Silva (23,FORSYTH ES, ST. LOUIS, MO)	970	4.0	18.5	21.0	14.0	73.0	12.5
2	Sam Bernstein (57,NEW CITY ES, ST. LOUIS, MO)	687	4.0	18.0	20.5	12.0	75.0	13.0
3	Harjas Singh (51,WILD HORSE ES, CHESTERFIELD, MO)	722	4.0	18.0	20.0	13.0	77.0	14.0
4	Hari Nallapaneni (32,ROSSMAN ES, ST LOUIS, MO)	871	4.0	17.5	20.0	14.0	70.0	12.5
5	Gautam Dasari (91,OAK BROOK ES, BALLWIN, MO)	467	4.0	15.0	16.0	11.0	57.0	11.0
6	Arav Aravinda (52,WREN HOLLOW ES, MANCHESTER, MO)	719	4.0	15.0	16.0	10.0	63.0	11.0
7	Niels Farahat (42,FORSYTH ES, ST. LOUIS, MO)	778	4.0	13.0	13.0	11.0	41.0	10.0
8	Mannan Ahuja (34,MARY INSTITUTE/COUNTRY DAY HS, S)	844	3.5	20.0	22.5	13.0	75.5	15.5
9	Kyle Huang (41,CONWAY ES, CONWAY, MO)	785	3.5	17.0	19.0	12.5	67.5	12.0
10	Khoi Vuong (76,GLENRIDGE ES, CLAYTON, MO)	527	3.0	12.5	18.5	11.0	65.0	12.5
11	Ibai Minaya-Lemonds (37,MAPLEWOOD-RICHMOND HTS ES, MAPLE)	804	3.0	12.0	19.0	11.0	71.0	12.0
12	Oliver Rubin (95,MAPLEWOOD-RICHMOND HTS ES, MAPLE)	449	3.0	12.0	19.0	10.0	59.5	12.0
13	Mia Moyano (87,NEW CITY ES, ST. LOUIS, MO)	474	3.0	12.0	18.0	10.0	56.0	12.0
14	Eli A Warford (94,JEFFERSON ES, ST LOUIS, MO)	451	3.0	11.0	16.0	9.0	58.0	11.0
15	Amanda Ase (133,JEFFERSON ES, ST LOUIS, MO)	173	3.0	10.0	16.0	9.0	50.0	10.0
16	Arthur Yin (101,PIERREMONT ES, BALLWIN, MO)	387	3.0	9.5	14.5	9.0	55.0	9.5
17	David Pion (75,CAPTAIN ELEMENTARY, CLAYTON, MO)	544	3.0	7.0	10.0	10.0	48.5	7.0
18	Henry Sandberg (72,FORSYTH ES, ST. LOUIS, MO)	561	2.5	12.5	16.5	7.5	61.5	10.5
19	Anderson Yorg (127,GLENRIDGE ES, CLAYTON, MO)	198	2.5	11.5	15.0	8.5	47.5	10.0
20	Emily Pickett (168,HENRY ES, BALLWIN, MO)	nnnn	2.0	15.0	18.5	9.0	55.0	12.0
21	Cedric R Castor (99,ST JOSEPH ACADEMY, ST JOSEPH, MO)	406	2.0	14.0	18.0	9.0	50.0	12.0
22	Sarah C Berkefer (153,BEL-NOR ES, ST LOUIS, MO)	105	2.0	10.5	14.5	5.0	40.0	10.0
23	Elliott Johnson (139,CAPTAIN ELEMENTARY, CLAYTON, MO)	125	2.0	10.5	13.5	4.0	36.0	9.5

Gateway Chess League 2023-2024 Yearbook

Gateway Blitz Tournament

Standings by Grade - Individual								
Place	Name/Team	Rate	Score	MMed	Solk	Cum	CumOp	Med
24	London Sanderson (173,BEL-NOR ES, ST LOUIS, MO)	nnnn	2.0	8.5	11.5	6.0	39.5	8.5
25	Daniel M Masangu (144,BEL-NOR ES, ST LOUIS, MO)	112	1.0	10.5	14.5	3.0	40.0	10.0
26	Margaret Ledbetter (137,CAPTAIN ELEMENTARY, CLAYTON, MO)	131	1.0	8.5	12.0	6.0	40.5	8.5
27	Joanie Courter (140,GLENRIDGE ES, CLAYTON, MO)	119	1.0	8.5	11.5	2.0	28.5	8.5
3rd Grade								
1	Charlotte Wang (63,MERAMEC ES, CLAYTON, MO)	647	4.0	18.0	20.0	13.0	69.0	14.0
2	Andrew Fang (36,SPOEDE ES, ST LOUIS, MO)	825	4.0	15.0	17.0	13.0	65.0	11.0
3	Hovin He (22,OLD BONHOMME ES, ST. LOUIS, MO)	981	3.0	15.0	20.0	14.0	68.0	15.0
4	Hithesh Manojkumar (65,O'FALLON EMGE ES, O'FALLON, MO)	637	3.0	14.0	20.0	12.0	74.0	14.0
5	William DeBord (83,NEW CITY ES, ST. LOUIS, MO)	496	3.0	13.5	19.5	11.0	71.0	13.5
6	Nicholas Popu (71,SPOEDE ES, ST LOUIS, MO)	568	3.0	11.5	18.5	11.0	68.5	11.5
7	Lara D Mukherji (119,MERAMEC ES, CLAYTON, MO)	256	3.0	11.0	17.0	9.0	54.5	11.0
8	Bryce E Corson (78,MERAMEC ES, CLAYTON, MO)	514	3.0	7.0	10.0	8.0	25.0	7.0
9	Lukas Kekhaev (160,KIRK DAY SCHOOL, ST LOUIS, MO)	101	2.5	11.5	15.5	9.5	54.5	11.5
10	Calvin Bollinger (92,MAPLEWOOD-RICHMOND HTS ES, MAPLE)	464	2.5	10.0	14.0	7.5	57.5	9.5
11	Sasha Dawson (128,FORSYTH ES, ST. LOUIS, MO)	196	2.0	8.5	13.5	7.0	37.0	8.5
12	Elijah Hong (178,KIRK DAY SCHOOL, ST LOUIS, MO)	nnnn	2.0	5.0	8.0	8.0	28.0	5.0
13	Itai Gayle (156,FORSYTH ES, ST. LOUIS, MO)	102	1.5	7.5	11.5	2.5	32.5	7.5
14	Liam Hardin (143,MAPLEWOOD-RICHMOND HTS ES, MAPLE)	116	1.0	11.5	15.5	4.0	47.0	11.5
15	Liam Butler (134,NEW CITY ES, ST. LOUIS, MO)	157	1.0	7.0	10.5	6.0	36.0	7.0
16	Koshin Sinha (163,NEW CITY ES, ST. LOUIS, MO)	nnnn	1.0	7.0	10.0	5.0	32.0	7.0
17	Theodore R Johnson (120,NEW CITY ES, ST. LOUIS, MO)	254	1.0	4.0	6.0	4.5	22.5	4.0
18	Ahdye Ogunjobi-Hammond (105,NEW CITY ES, ST. LOUIS, MO)	364	1.0	2.5	6.0	6.0	14.5	2.5
19	Connor Wolf (129,MAPLEWOOD-RICHMOND HTS ES, MAPLE)	190	1.0	2.0	5.0	3.0	14.0	2.0
20	Dhruv Agarwal (175,MARY INSTITUTE/COUNTRY DAY HS, S)	nnnn	1.0	1.5	4.5	5.0	11.0	1.5
21	James Wolf (145,MAPLEWOOD-RICHMOND HTS ES, MAPLE)	108	1.0	1.5	3.0	1.5	4.5	1.5
22	MacLean T Holm (148,CAPTAIN ELEMENTARY, CLAYTON, MO)	106	0.0	2.0	5.0	0.0	19.0	2.0
2nd Grade								
1	Ian Yuan (93,GLENRIDGE ES, CLAYTON, MO)	464	3.0	12.5	18.5	9.0	59.0	12.5
2	Emma Song (108,MARY INSTITUTE/COUNTRY DAY HS, S)	353	3.0	12.5	18.0	10.0	53.0	12.5
3	Jameson G Loboni-Jacks (151,CAPTAIN ELEMENTARY, CLAYTON, MO)	105	2.0	13.5	17.5	9.0	58.0	11.5
4	William Bai (27,ROSSMAN ES, ST LOUIS, MO)	933	2.0	13.0	16.5	9.0	61.0	11.0
5	Nolan Ambler (135,CAPTAIN ELEMENTARY, CLAYTON, MO)	144	2.0	13.0	16.0	6.0	51.0	12.0
6	Lisa Cheng (169,CHESTERFIELD MONTESSORI, CHESTER)	nnnn	2.0	11.5	14.5	6.5	47.5	9.5
7	William Armstrong (115,COMMUNITY ES, LADUE, MO)	308	2.0	10.0	14.0	8.0	43.0	10.0
8	Dylan Gelfand (123,GLENRIDGE ES, CLAYTON, MO)	234	2.0	7.5	11.5	6.0	38.0	7.5
9	Clayton Courter (124,GLENRIDGE ES, CLAYTON, MO)	232	2.0	7.5	10.5	6.0	25.5	7.5
10	Charles Allman (154,FORSYTH ES, ST. LOUIS, MO)	103	2.0	7.5	10.5	3.0	24.5	7.5
11	Daphne J Damewood (157,CAPTAIN ELEMENTARY, CLAYTON, MO)	101	0.5	9.5	12.0	1.0	31.0	8.5
1st Grade								
1	Teddy Mazur (106,FORSYTH ES, ST. LOUIS, MO)	357	3.0	8.5	12.5	9.0	42.0	8.5
2	Wyatt E LaPierre (116,CAPTAIN ELEMENTARY, CLAYTON, MO)	308	2.0	9.5	13.5	6.0	43.0	8.5
3	Andrew Dawson (167,FORSYTH ES, ST. LOUIS, MO)	nnnn	2.0	5.0	8.0	3.0	21.0	5.0
4	Gabriel P Thompson (136,CAPTAIN ELEMENTARY, CLAYTON, MO)	144	1.0	14.5	18.5	5.0	53.0	13.5
5	Amos M Jayaprabhu (158,CAPTAIN ELEMENTARY, CLAYTON, MO)	101	1.0	5.0	8.0	5.0	27.0	5.0
6	Ruth Rubinton (149,CAPTAIN ELEMENTARY, CLAYTON, MO)	106	0.5	10.5	13.5	1.5	37.5	9.0
7	Clayton E Smithers (183,CAPTAIN ELEMENTARY, CLAYTON, MO)	nnnn	0.5	6.0	8.5	0.5	13.5	6.0
8	Henley Beelman (155,CAPTAIN ELEMENTARY, CLAYTON, MO)	102	0.0	12.5	15.5	0.0	33.5	10.0
Kindergarten								
1	Alex Yuan (174,GLENRIDGE ES, CLAYTON, MO)	nnnn	3.0	8.5	12.0	7.0	36.5	8.5
2	Ethan Cheng (166,CHESTERFIELD MONTESSORI, CHESTER)	nnnn	2.0	12.0	15.0	9.0	54.0	10.0
3	Harini Nallapaneni (147,ROSSMAN ES, ST LOUIS, MO)	106	1.0	12.5	15.5	3.0	43.5	11.0
4	Tina Song (171,MARY INSTITUTE/COUNTRY DAY HS, S)	nnnn	1.0	10.0	12.5	3.0	35.0	9.0
5	Hazel L Alt (172,CAPTAIN ELEMENTARY, CLAYTON, MO)	nnnn	0.0	7.5	10.5	0.0	24.5	6.5
6	Emmett Johnson (159,CAPTAIN ELEMENTARY, CLAYTON, MO)	101	0.0	5.5	8.5	0.0	25.0	5.5

Cross Table																	
No.	Name	Rate	ID	Team	Sp	Gr	Pts	TBrk1	TBrk2	TBrk3	TBrk4	Rnd1	Rnd2	Rnd3	Rnd4	Rnd5	Rnd6
1	Kraft, Gus	500	31146019	SJOAH	6	5	6.0	21.5	25.5	21.0	96.5	W25	W26	W8	W19	W15	W18
2	Pierce, Luke K	1427	15225723	SJOAH	1	10	6.0	21.0	25.0	21.0	96.0	W32	W22	W35	W20	W18	W4
3	Brunnert, Asher S	1331	16293133	SJOAH	1	11	6.0	20.0	23.0	21.0	93.0	W31	W27	W21	W62	W17	W19
4	Aravinda, Abishek	1411	17041872	PWSOH	1	9	5.0	25.0	28.5	20.0	100.5	W56	W28	W9	W6	W5	L2
5	Srivastava, Aaryan	1218	30559356	MARQH	9	9	5.0	21.0	24.0	19.0	91.0	W64	W30	W40	W38	L4	W26
6	Sondag, Henry	1161	31026867	BLSAM	5	5	5.0	20.5	22.5	18.0	86.5	W115	W58	W36	L4	W27	W22
7	Gorislavsky, Amy	1222	16224647	PYWEM	8	7	5.0	20.0	23.0	17.0	82.0	W70	W29	L17	W39	W43	W23

Gateway Chess League 2023-2024 Yearbook

Gateway Blitz Tournament

Cross Table

No.	Name	Rate	ID	Team	Sp	Gr	Pts	TBrk1	TBrk2	TBrk3	TBrk4	Rnd1	Rnd2	Rnd3	Rnd4	Rnd5	Rnd6
74	Greenberg, Gibson	666	30495899	CRVWM	8	7	3.0	13.0	20.0	11.0	65.0	L8	W129	W127	L13	W119	L50
75	Vuong, Nguyen	714	31207502	WYDNM	6	6	3.0	13.0	19.5	11.0	74.5	L15	W126	W129	L36	W84	L38
76	Butler, Wyatt	495	16844412	NEWCE	6	6	3.0	13.0	19.0	11.0	65.0	L82	W90	W149	L25	W125	L32
77	Cline, Lincoln	421	30481791	SJOAH	9	7	3.0	13.0	18.0	13.0	65.0	W155	L34	W125	W82	L26	L31
78	Rose, Witt	189	31481628	LSSSM	6	6	3.0	12.5	19.0	13.0	67.5	W141	W85	L15	L69	W114	L41
79	Vuong, Khoi	527	31212617	GLRGE	5	4	3.0	12.5	18.5	11.0	65.0	L22	W128	W143	L27	W130	L30
80	Yuan, Ian	464	31455154	GLRGE	5	2	3.0	12.5	18.5	9.0	59.0	L37	W148	L34	W98	L64	W123
81	Song, Emma	353	31518494	MICDH	3	2	3.0	12.5	18.0	10.0	53.0	W183	L31	L30	W143	L42	W130
82	Minaya-Lemonds, Ibai	804	30033467	MWRHE	5	4	3.0	12.0	19.0	11.0	71.0	W76	L12	W102	L77	L67	W117
83	Rubin, Oliver	449	31093224	MWRHE	5	4	3.0	12.0	19.0	10.0	59.5	W123	L57	L26	W127	L53	W122
84	Moyano, Mia	474	30769683	NEWCE	6	4	3.0	12.0	18.0	10.0	56.0	L46	W184	W91	L47	L75	W128
85	Patel, Arjun	645	30769835	FRNTM	8	6	3.0	12.0	18.0	9.0	64.0	L11	L78	W155	W101	W126	L35
86	Nallapaneni, Hasini	554	31326234	RSMNE	5	5	3.0	12.0	18.0	9.0	60.5	L55	L44	W148	W165	W116	L47
87	Potts, Graham	472	31146678	VIANH	1	10	3.0	12.0	17.0	9.0	53.0	L58	W155	L57	W129	L32	W147
88	Milchanowski, Michael	401	16179257	WYDNM	8	8	3.0	12.0	16.5	11.0	54.5	W178	L25	L22	W163	W115	L49
89	Popu, Nicholas	568	30395616	SPDEE	3	3	3.0	11.5	18.5	11.0	68.5	L9	W109	W169	L66	W128	L29
90	Aughinbaugh, Shanna		31736476	SJOAH	1	11	3.0	11.5	16.5	12.0	57.0	W158	L76	W94	L41	W134	L39
91	Walters, Marion		31717030	LIFTH	1	9	3.0	11.0	17.0	10.0	55.0	W127	L67	L84	W93	L51	W118
92	Mukherji, Lara D	256	31197562	MMECE	5	3	3.0	11.0	17.0	9.0	54.5	W132	L64	L31	L49	W133	W115
93	Warford, Eli A	451	31554138	JEFFE	5	4	3.0	11.0	16.0	9.0	58.0	W137	L18	L28	L91	W157	W116
94	McKnight, Tyler T	587	16993232	TRCHH	8	7	3.0	11.0	15.0	9.0	55.5	L35	W163	L90	-X-	W109	L43
95	Rose, Charlotte		31743418	LSSSM	6	6	3.0	10.5	17.0	9.0	40.0	L163	L123	W164	W139	W105	L53
96	Sims, Mekale	476	31492942	LIFTH	1	11	3.0	10.5	16.5	8.0	45.0	L30	L52	W183	W147	L52	W145
97	Shankar, Ajay	489	16651675	FRNTM	8	7	3.0	10.5	15.5	10.0	54.0	L29	W159	W142	L43	L68	W124
98	Ase, Amanda	173	31554127	JEFFE	5	4	3.0	10.0	16.0	9.0	50.0	W176	L114	L39	L80	W121	W120
99	Sherman, Seth	598	30890726	WYDNM	8	7	3.0	10.0	14.0	11.0	48.0	-U-	W165	W162	L22	W122	L25
100	Yin, Arthur	387	17185178	PMNTE	5	4	3.0	9.5	14.5	9.0	55.0	W146	L54	L29	L116	W154	W113
101	Breihan, Teddy	261	31481665	MWRHE	5	5	3.0	9.5	14.0	7.0	36.5	L116	L169	W153	L85	W151	W134
102	Mazur, Teddy	357	31471910	FSTHE	6	1	3.0	8.5	12.5	9.0	42.0	W181	L32	L82	L130	W127	W142
103	Yuan, Alex		31671726	GLRGE	5	K	3.0	8.5	12.0	7.0	36.5	L129	L127	W157	L110	W175	W119
104	Pion, David	544	30598402	CAPTE	5	4	3.0	7.0	10.0	10.0	48.5	L66	W116	L109	W158	W113	-U-
105	Corson, Bryce E	514	31467976	MMECE	5	3	3.0	7.0	10.0	8.0	25.0	-N-	-U-	W136	W162	L95	W144
106	Ausberger, Audri	105	31146043	SJOAH	6	6	2.5	14.0	19.0	9.5	60.0	W110	D107	L10	L50	L60	W152
107	Sandberg, Henry	561	30659798	FSTHE	6	4	2.5	12.5	16.5	7.5	61.5	L26	D106	L122	W123	W111	L58
108	Daugherty, Aidan	246	30890598	CRRSH	1	9	2.5	12.0	17.0	11.5	55.0	W160	-X-	L12	D58	L50	L56
109	Kekhaev, Lukas	101	30630802	KIRKE	3	3	2.5	11.5	15.5	9.5	54.5	-B-	W89	W104	L21	L94	D110
110	Wilmes, Colby	369	30832636	TRCHH	8	7	2.5	11.5	15.5	8.5	51.0	L106	W181	L25	W103	L45	D109
111	Yorg, Anderson	198	30952419	GLRGE	5	4	2.5	11.5	15.0	8.5	47.5	W142	L59	L70	D112	L107	W136
112	Bollinger, Calvin	464	30952232	MWRHE	3	3	2.5	10.0	14.0	7.5	57.5	L17	L122	W179	D111	W152	L54
113	Poet, Luka		31738222	SJOAH	9	8	2.0	17.0	22.0	11.0	64.5	W171	W51	L11	L31	L104	L100
114	Sun, William S	629	31138260	COMME	6	5	2.0	16.0	21.0	9.0	75.0	L13	W98	W128	L26	L78	L46
115	Srivastava, Advika	668	31015755	MARQH	9	9	2.0	15.0	20.0	9.0	65.0	L6	W170	W165	L14	L88	L92
116	Pickett, Emily		31272188	HNRYE	5	4	2.0	15.0	18.5	9.0	55.0	W101	L104	L73	W100	L86	L93
117	Ausberger, Gwen	322	31146062	SJOAH	6	5	2.0	14.5	19.0	9.0	64.0	L40	W179	W52	L30	L71	L82
118	Salzman, Dhyan	369	16813246	LSSSM	6	6	2.0	14.5	18.5	9.0	59.0	W136	L47	L46	W132	L59	L91
119	Castor, Cedric R	406	30521914	SJOAH	6	4	2.0	14.0	18.0	9.0	50.0	W184	L23	L47	W166	L74	L103
120	Tsai, Benjamin	468	31404824	LDUEM	6	6	2.0	13.5	18.5	8.0	58.5	L21	W178	L13	W161	L49	L98
121	Johnson, Anthony	370	30947905	LIFTH	1	11	2.0	13.5	18.0	7.0	55.0	W122	L52	L27	L128	L98	W175
122	Loboni-Jackson, Jameson G	105	31519355	CAPTE	3	2	2.0	13.5	17.5	9.0	58.0	L121	W112	W107	L37	L99	L83
123	Brown, Jordan	118	30798006	VYPKH	1	12	2.0	13.5	17.5	7.0	54.5	L83	W95	L42	L107	W140	L80
124	McBurnett, Thurston	189	30797900	MWRHE	5	5	2.0	13.5	17.5	6.0	53.5	L36	D132	L50	D133	W143	L97
125	Bai, William	933	30691888	RSMNE	3	2	2.0	13.0	16.5	9.0	61.0	W134	L63	L77	W140	L76	L60
126	Castor, Aidan	352	17029738	SJOAH	6	6	2.0	13.0	16.0	9.0	54.0	W169	L75	L69	W142	L85	L70
127	Ambler, Nolan	144	31519419	CAPTE	3	2	2.0	13.0	16.0	6.0	51.0	L91	W103	L74	L83	L102	W156
128	Cheng, Ethan		31683250	CHMOE	3	K	2.0	12.0	15.0	9.0	54.0	W140	L79	L114	W121	L89	L84
129	Carter, Julian	201	31481643	MWRHE	6	6	2.0	12.0	15.0	7.0	47.5	W103	L74	L75	L87	L132	W159
130	Littleton, Lance		31743308	WYDNM	6	6	2.0	12.0	15.0	7.0	45.0	L165	L162	W137	W102	L79	L81
131	Brown, Gabe	339	30797970	VYPKH	1	12	2.0	11.5	15.5	7.0	41.5	W179	L173	L58	L149	L61	W164
132	Cheng, Lisa		31683279	CHMOE	3	2	2.0	11.5	14.5	6.5	47.5	L92	D124	D171	L118	W129	L72
133	Rhode, Kate		31616931	HOME2	5	5	2.0	11.0	14.5	5.0	40.5	L138	D171	L60	D124	L92	W157
134	Mabry, Sasha	551	30797936	VYPKH	1	12	2.0	10.5	14.5	7.0	50.5	L125	L40	W178	W170	L90	L101
135	Esbeck, Bryce	508	30769425	MWRHE	6	6	2.0	10.5	14.5	7.0	50.0	L27	L38	W181	W145	L35	-U-
136	Berkefer, Sarah C	105	31554048	BELNE	5	4	2.0	10.5	14.5	5.0	40.0	L118	L48	L105	W164	W178	L111
137	Johnson, Elliott	125	31552934	CAPTE	5	4	2.0	10.5	13.5	4.0	36.0	L93	L143	L130	W150	L138	W160
138	Armstrong, William	308	30797583	COMME	6	2	2.0	10.0	14.0	8.0	43.0	W133	L39	-N-	L68	W137	L73
139	Sriram, Ashvin	324	31070710	RIMEE	5	5	2.0	9.5	13.5	7.0	46.5	L44	W153	L37	L95	W158	-U-

Gateway Chess League 2023-2024 Yearbook

Gateway Blitz Tournament

Cross Table																	
No.	Name	Rate	ID	Team	Sp	Gr	Pts	TBrk1	TBrk2	TBrk3	TBrk4	Rnd1	Rnd2	Rnd3	Rnd4	Rnd5	Rnd6
140	LaPierre, Wyatt E	308	31519770	CAPTE	3	1	2.0	9.5	13.5	6.0	43.0	L128	W150	L32	L125	L123	W155
141	Dawson, Sasha	196	31518714	FSTHE	6	3	2.0	8.5	13.5	7.0	37.0	L78	W183	L64	L53	W160	-U
142	Sanderson, London		31683445	BELNE	5	4	2.0	8.5	11.5	6.0	39.5	L111	W157	L97	L126	-X-	L102
143	Collins, Craig		31743431	NORMH	1	12	2.0	8.0	11.0	6.0	36.0	-U-	W137	L79	L81	L124	W158
144	Kaplan, Henry A	303	31554145	MWRHE	6	6	2.0	7.5	12.0	6.0	25.0	-N-	-N-	W150	L52	W155	L105
145	Gelfand, Dylan	234	31481635	GLRGE	5	2	2.0	7.5	11.5	6.0	38.0	-U-	L36	W160	L135	W156	L96
146	Cromwell, Savannah	106	31492969	LIFTH	1	12	2.0	7.5	11.5	3.0	28.0	L100	L174	L51	L157	W182	W179
147	Courter, Clayton	232	31519391	GLRGE	5	2	2.0	7.5	10.5	6.0	25.5	-N-	L166	W180	L96	W159	L87
148	Allman, Charles	103	31472063	FSTHE	6	2	2.0	7.5	10.5	3.0	24.5	L172	L80	L86	-N-	W180	W181
149	Hong, Elijah		31743737	KIRKE	3	3	2.0	5.0	8.0	8.0	28.0	L161	W156	L76	W131	-N-	-N-
150	Dawson, Andrew		31581438	FSTHE	6	1	2.0	5.0	8.0	3.0	21.0	-N-	L140	L144	L137	W181	W154
151	Gelfand, Chase	107	31591836	GLRGE	5	5	2.0	3.5	8.5	4.0	18.5	-U-	-U-	L53	W182	L101	W178
152	Banks, Jonathan		31683295	WYDNM	8	8	1.5	15.0	19.0	8.0	62.5	D60	W96	L55	L61	L112	L106
153	Gayle, Itai	102	31478900	FSTHE	6	3	1.5	7.5	11.5	2.5	32.5	L33	L139	L101	D178	L164	W182
154	Thompson, Gabriel P	144	31519842	CAPTE	3	1	1.0	14.5	18.5	5.0	53.0	L38	W160	L45	L51	L100	L150
155	Nallapaneni, Harini	106	31326247	RSMNE	5	K	1.0	12.5	15.5	3.0	43.5	L77	L87	L85	W180	L144	L140
156	Hardin, Liam	116	31481650	MWRHE	3	3	1.0	11.5	15.5	4.0	47.0	L24	L149	W182	L48	L145	L127
157	Damewood, Odette E	188	31519705	CAPTE	5	5	1.0	11.5	14.5	3.0	44.0	L65	L142	L103	W146	L93	L133
158	Masangu, Jacob N	130	31554027	WASHE	6	6	1.0	11.0	14.5	5.0	47.0	L90	W182	L71	L104	L139	L143
159	Masangu, Daniel M	112	31554039	BELNE	5	4	1.0	10.5	14.5	3.0	40.0	L167	L97	L49	W179	L147	L129
160	Song, Tina		31684290	MICDH	3	K	1.0	10.0	12.5	3.0	35.0	L108	L154	L145	W177	L141	L137
161	Zehnder, Max	200	30891145	MWRHE	5	5	1.0	9.0	14.0	6.0	43.0	W149	L45	L14	L120	-F-	-U-
162	Maddula, Anindya	118	31490347	WERGE	5	5	1.0	8.5	12.5	5.0	38.0	L72	W130	L99	L105	-U-	-U-
163	Ledbetter, Margaret	131	31519567	CAPTE	5	4	1.0	8.5	12.0	6.0	40.5	W95	L94	L59	L88	-U-	-U-
164	Courter, Joanie	119	31553856	GLRGE	5	4	1.0	8.5	11.5	2.0	28.5	-N-	L176	L95	L136	W153	L131
165	Butler, Liam	157	30769366	NEWCE	3	3	1.0	7.0	10.5	6.0	36.0	W130	L99	L115	L86	-U-	-U-
166	Sinha, Koshin		31654532	NEWCE	3	3	1.0	7.0	10.0	5.0	32.0	L168	W147	L67	L119	-U-	-U-
167	Bhutto, Zaib	423	30760199	COMME	6	5	1.0	5.0	10.0	6.0	32.0	W159	L14	L43	-U-	-U-	-U-
168	Mayes, Cooper	318	31553901	GNTSE	5	5	1.0	5.0	8.5	6.0	26.5	W166	L70	L56	-U-	-U-	-U-
169	Jayaprabhu, Amos M	101	31519763	CAPTE	3	1	1.0	5.0	8.0	5.0	27.0	L126	W101	L89	-U-	-U-	-U-
170	King, Ashtin	241	31145202	CRRSH	1	9	1.0	4.0	8.0	6.0	29.0	W182	L115	L41	L134	-U-	-U-
171	Johnson, Theodore R	254	31553465	NEWCE	3	3	1.0	4.0	6.0	4.5	22.5	L113	D133	D132	-F-	-U-	-U-
172	Ogunjobi-Hammond, Ahdye	364	30917565	NEWCE	3	3	1.0	2.5	6.0	6.0	14.5	W148	L56	-U-	-U-	-U-	-U-
173	Stanish, Catherine	704	16604618	CSMBH	1	12	1.0	2.0	7.0	5.0	25.0	L12	W131	-U-	-U-	-U-	-U-
174	Stanish, Riona V	469	16651366	GRPKM	8	8	1.0	2.0	5.0	5.0	14.0	L68	W146	-U-	-U-	-U-	-U-
175	Wolf, Connor	190	31553417	MWRHE	3	3	1.0	2.0	5.0	3.0	14.0	-N-	-N-	-N-	W181	L103	L121
176	Agarwal, Dhruv		31743716	MICDH	3	3	1.0	1.5	4.5	5.0	11.0	L98	W164	-U-	-U-	-U-	-U-
177	Wolf, James	108	31553424	MWRHE	3	3	1.0	1.5	3.0	1.5	4.5	-N-	-N-	-N-	L160	D179	D180
178	Rubinton, Ruth	106	31518488	CAPTE	3	1	0.5	10.5	13.5	1.5	37.5	L88	L120	L134	D153	L136	L151
179	Damewood, Daphne J	101	31519690	CAPTE	3	2	0.5	9.5	12.0	1.0	31.0	L131	L117	L112	L159	D177	L146
180	Smithers, Clayton E		31518358	CAPTE	3	1	0.5	6.0	8.5	0.5	13.5	-U-	-U-	L147	L155	L148	D177
181	Beelman, Henley	102	31519556	CAPTE	3	1	0.0	12.5	15.5	0.0	33.5	L102	L110	L135	L175	L150	L148
182	Alt, Hazel L		31519623	CAPTE	3	K	0.0	7.5	10.5	0.0	24.5	L170	L158	L156	L151	L146	L153
183	Johnson, Emmett	101	31552956	CAPTE	3	K	0.0	5.5	8.5	0.0	25.0	L81	L141	L96	-U-	-U-	-U-
184	Holm, MacLean T	106	31519541	CAPTE	3	3	0.0	2.0	5.0	0.0	19.0	L119	L84	-U-	-U-	-U-	-U-
185	Rhode, Jack		31614505	HOME2	6	6	0.0	0.0	0.0	0.0	0.0	-U-	-U-	-U-	-U-	-U-	-U-

Gateway Chess League 2023-2024 Yearbook Gateway Blitz Tournament

Wall Chart

Name/ID	Group/Team	Rate	Rnd 1	Rnd 2	Rnd 3	Rnd 4	Rnd 5	Rnd 6
1. Luke K Pierce 15225723	10 SJOAH	1427	B 48 1.0	W 29 2.0	B 23 3.0	W 10 4.0	B 5 5.0	W 2 6.0
2. Abishek Aravinda 17041872	9 PWSOH	1411	W 49 1.0	B 30 2.0	W 24 3.0	B 11 4.0	W 9 5.0	B 1 5.0
3. Asher S Brunnert 16293133	11 SJOAH	1331	B 50 1.0	W 31 2.0	B 44 3.0	W 14 4.0	B 46 5.0	W 4 6.0
4. Sanel Brka 31093368	11 MEHLH	1319	W 51 1.0	B 32 2.0	W 28 3.0	B 82 3.0	W 30 4.0	B 3 4.0
5. Asha Silva 16500650	7 THJFH	1278	B 52 1.0	W 94 2.0	B 96 3.0	W 16 4.0	W 1 4.0	B 82 4.0
6. Aryan Bezawada 30691059	5 CFLDE	1251	W 53 1.0	B 33 1.5	B 130 2.5	W 34 3.5	W 82 3.5	B 26 4.5
7. Callan S Sukanek 15067187	12 MWRHH	1242	B 54 1.0	W 37 2.0	B 121 3.0	W 46 3.0	B 33 4.0	W 21 5.0
8. Amy Gorislavsky 16224647	7 PYWEM	1222	W 55 1.0	B 38 2.0	W 46 2.0	B 57 3.0	W 32 4.0	B 20 5.0
9. Aaryan Srivastava 30559356	9 MARQH	1218	B 56 1.0	W 39 2.0	B 162 3.0	W 180 4.0	B 2 4.0	W 25 5.0
10. Nathaniel Joseph 31518896	9 MEHLH	1194	W 57 1.0	B 40 2.0	W 68 3.0	B 1 3.0	W 36 4.0	B 24 4.0
11. Henry Sondag 31026867	5 BLSAM	1161	B 59 1.0	W 41 2.0	B 185 3.0	W 2 3.0	B 31 4.0	W 29 5.0
12. Soham Gadi 16179676	7 MICDH	1143	W 60 1.0	B 43 2.0	W 82 2.0	B 55 3.0	W 38 4.0	B 47 5.0
13. Krish M Ladi 30321819	5 PEGSE	1089	B 61 1.0	W 44 1.0	B 152 2.0	W 56 3.0	B 35 4.0	W 46 5.0
14. Saketh Akshinthala 17253598	7 SELVM	1074	W 62 1.0	B 45 2.0	W 161 3.0	B 3 3.0	W 47 3.0	B 67 3.0
15. Akshaj Prathi 31198206	5 HNRYE	1045	B 63 0.0	W 96 0.0	W 131 1.0	B 152 2.0	W 121 3.0	B 60 4.0
16. Nishanth Mohan Kumar 30598414	6 PYWEM	1038	W 64 1.0	B 47 2.0	W 170 3.0	B 5 3.0	W 45 4.0	B 107 5.0
17. Leeya Bledsoe 16508071	10 PWSOH	1032	B 65 0.0	W 97 1.0	B 126 2.0	W 59 3.0	B 39 4.0	W 44 5.0
18. Ketan Anand 17092994	6 FSTHE	1023	ZERO 0.0	B 95 1.0	W 88 2.0	W 61 3.0	B 44 3.0	B 62 3.5
19. Josiah Pierce 15225738	12 SJOAH	1009	W 66 1.0	B 46 1.0	W 90 2.0	B 60 3.0	W 68 4.0	B 185 5.0
20. Aron Katon 31093337	12 MWRHH	1005	B 67 0.0	W 99 1.0	B 91 2.0	W 63 3.0	B 50 4.0	W 8 4.0
21. Joseph Nesselhauf 30793681	11 VIANH	1002	W 68 0.0	B 98 1.0	W 93 2.0	B 62 3.0	W 51 4.0	B 7 4.0
22. Hovin He 30657536	3 OLDBE	981	B 132 1.0	W 52 2.0	B 180 2.0	W 65 3.0	B 107 3.0	W 61 3.0
23. Marcus Silva 30564815	4 FSTHE	970	W 70 1.0	B 63 2.0	W 1 2.0	B 68 2.0	W 79 3.0	B 64 4.0
24. Dominic Khaul 31492308	9 VIANH	969	B 71 1.0	W 65 2.0	B 2 2.0	W 80 3.0	B 180 4.0	W 10 5.0
25. Krish J Iyer 17142804	6 CRVWM	949	W 72 1.0	B 82 1.0	W 95 2.0	B 66 3.0	W 98 4.0	B 9 4.0
26. Ronak Mohanty 15585402	12 CRRSH	939	B 73 1.0	W 67 1.5	B 164 2.5	W 33 2.5	B 49 3.5	W 6 3.5
27. William Bai 30691888	2 RSMNE	933	W 74 1.0	B 68 1.0	W 98 1.0	B 116 2.0	W 84 2.0	W 114 2.0
28. Ivan Peregrino-Armas 30471412	11 VIANH	928	B 75 1.0	W 83 2.0	B 4 2.0	W 71 3.0	B 185 3.0	W 63 3.0
29. Khai Khai 31492295	11 VIANH	914	W 76 1.0	B 1 1.0	W 100 2.0	B 69 3.0	W 161 4.0	B 11 4.0

Gateway Chess League 2023-2024 Yearbook

Gateway Blitz Tournament

30. Gabriel S Boyd 16179503	8 907 B 77 W 2 B 94 W 83 B 4 W 65	SELVM 1.0 1.0 2.0 3.0 3.0 4.0
31. Alice Chang 17206024	6 890 W 79 B 3 W 102 B 76 W 11 B 68	LDUEM 1.0 1.0 2.0 3.0 3.0 4.0
32. Hari Nallapaneni 31325478	4 871 B 80 W 4 B 97 W 85 B 8 W 70	RSMNE 1.0 1.0 2.0 3.0 3.0 4.0
33. Siddharth Dasari 17068135	8 858 W 143 W 6 B 81 B 26 W 7 B 162	PYSWM 1.0 1.5 2.5 3.5 3.5 4.0
34. Mannan Ahuja 17207535	4 844 B 81 W 101 B 67 B 6 W 162 W 92	MICDH 0.5 1.5 2.5 2.5 2.5 3.5
35. Jonathan Kwong 16908217	6 831 W 82 B 100 W 104 B 84 W 13 B 69	PYSWM 0.0 1.0 2.0 3.0 3.0 4.0
36. Andrew Fang 31481563	3 825 B 83 W 103 B 99 W 87 B 10 W 73	SPDEE 0.0 1.0 2.0 3.0 3.0 4.0
37. Ibai Minaya-Lemonds 30033467	4 804 W 84 B 7 W 106 B 98 W 80 B 112	MWRHE 1.0 1.0 2.0 2.0 2.0 3.0
38. Vaibhav Tadepalli 30832794	7 802 B 85 W 8 B 101 W 96 B 12 W 71	SELVM 1.0 1.0 2.0 3.0 3.0 4.0
39. Alex Khater 30471389	11 801 W 86 B 9 W 108 B 112 W 17 B 76	VIANH 1.0 1.0 2.0 3.0 3.0 4.0
40. Gabriel Katon 30769577	6 798 B 87 W 10 B 103 W 107 B 83 W 66	MWRHE 1.0 1.0 2.0 2.0 3.0 4.0
41. Kyle Huang 30694185	4 785 W 88 B 11 W 110 B 121 W 67 B 72	CONWE 1.0 1.0 2.0 2.5 2.5 3.5
42. Niels Farahat 30691085	4 778 ZERO B 102 W 112 B 117 W 86 B 80	FSTHE 0.0 1.0 1.0 2.0 3.0 4.0
43. Arjun Jain 17142908	6 777 B 89 W 12 B 107 W 115 B 85 W 91	LDUEM 1.0 1.0 1.0 2.0 3.0 3.0
44. Tristan Buckner 30947689	11 772 W 90 B 13 W 3 B 160 W 18 B 17	FZEAH 1.0 2.0 2.0 3.0 4.0 4.0
45. Adaiiah Gordon 31500168	11 770 B 91 W 14 B 109 W 130 B 16 W 77	NORMH 1.0 1.0 2.0 3.0 3.0 3.0
46. Christopher Pekarcik 16942737	10 769 W 92 W 19 B 8 B 7 W 3 B 13	FHOWH 1.0 2.0 3.0 4.0 4.0 4.0
47. Liam Castor 17029943	8 762 B 93 W 16 B 111 W 151 B 14 W 12	SJOAH 1.0 1.0 2.0 3.0 4.0 4.0
48. Aryan Patel 30769817	8 748 W 1 B 106 W 116 B 161 W 88 B 84	FRNTM 0.0 1.0 2.0 2.0 3.0 4.0
49. Rayden Lin 16937235	6 738 B 2 W 105 B 113 W 162 W 26 B 121	WYDNM 0.0 1.0 2.0 2.5 2.5 3.5
50. Timmy Gill 31106227	8 734 W 3 B 108 W 119 B 170 W 20 B 98	SELVM 0.0 1.0 2.0 3.0 3.0 4.0
51. Harjas Singh 30885306	4 722 B 4 W 107 B 122 W 176 B 21 W 130	WLDHE 0.0 1.0 2.0 3.0 3.0 4.0
52. Arav Aravinda 31122477	4 719 W 5 B 22 W 144 B 119 W 90 B 100	WNHWE 0.0 0.0 1.0 2.0 3.0 4.0
53. Nguyen Vuong 31207502	6 714 B 6 W 109 B 125 W 185 B 87 W 180	WYDNM 0.0 1.0 2.0 2.0 3.0 3.0
54. Catherine Stanish 16604618	12 704 W 7 B 110 --- --- --- ---	CSMBH 0.0 1.0 1.0 1.0 1.0 1.0
55. Dominic Rodriguez 31354318	8 701 B 8 W 113 B 127 W 12 B 91 W 109	OFCHM 0.0 1.0 2.0 2.0 2.0 3.0
56. Zac Barber 31519970	11 691 W 9 B 119 W 128 B 13 W 93 B 161	NORMH 0.0 1.0 2.0 2.0 3.0 3.0
57. Sam Bernstein 30769178	4 687 B 10 W 115 B 133 W 8 B 96 W 176	NEWCE 0.0 1.0 2.0 2.0 3.0 4.0
58. Sidney Corson 31246519	5 679 ZERO --- W 146 B 128 W 95 B 182	MMECE 0.0 F0.0 1.0 2.0 3.0 4.0
59. Advika Srivastava 31015755	9 668 W 11 B 122 W 134 B 17 W 100 B 119	MARQH 0.0 1.0 2.0 2.0 2.0 2.0
60. Gibson Greenberg 30495899	7 666 B 12 W 125 B 135 W 19 B 99 W 15	CRVWM 0.0 1.0 2.0 2.0 3.0 3.0

Gateway Chess League 2023-2024 Yearbook

Gateway Blitz Tournament

61. Jacobi Edwards 30947695	11 662 W 13 B 126 W 136 B 18 W 104 B 22	LIFTH 0.0 1.0 2.0 2.0 3.0 4.0
62. Violeta Minaya-Lemons 30055016	5 651 B 14 W 127 B 137 W 21 B 103 W 18	MWRHE 0.0 1.0 2.0 2.0 3.0 3.5
63. Charlotte Wang 30018604	3 647 W 15 W 23 B 141 B 20 W 108 B 28	MMECE 1.0 1.0 2.0 2.0 3.0 4.0
64. Arjun Patel 30769835	6 645 B 16 W 130 B 147 W 118 B 109 W 23	FRNTM 0.0 0.0 1.0 2.0 3.0 3.0
65. Hithesh Manojkumar 30495904	3 637 W 17 B 24 W 138 B 22 W 112 B 30	OFEME 1.0 1.0 2.0 2.0 3.0 3.0
66. William S Sun 31138260	5 629 B 19 W 133 B 166 W 25 B 130 B 40	COMME 0.0 1.0 2.0 2.0 2.0 2.0
67. Truman D Cline 30465633	11 612 W 20 B 26 W 34 B 114 B 41 W 14	SJOAH 1.0 1.5 1.5 2.5 3.5 4.5
68. Satvik Das 16870308	7 608 B 21 W 27 B 10 W 23 B 19 W 31	CRVWM 1.0 2.0 2.0 3.0 3.0 3.0
69. Seth Sherman 30890726	7 598 --- B 134 W 142 W 29 B 151 W 35	WYDNM 0.0 1.0 2.0 2.0 3.0 3.0
70. Tyler T McKnight 16993232	7 587 B 23 W 137 B 176 --- W 160 B 32	TRCHH 0.0 1.0 1.0 X2.0 3.0 3.0
71. Nicholas Popu 30395616	3 568 W 24 B 160 W 158 B 28 W 166 B 38	SPDEE 0.0 1.0 2.0 2.0 3.0 3.0
72. Henry Sandberg 30659798	4 561 B 25 W 152 B 151 W 141 B 127 W 41	FSTHE 0.0 0.5 0.5 1.5 2.5 2.5
73. Hasini Nallapaneni 31326234	5 554 W 26 B 161 W 154 B 134 W 168 B 36	RSMNE 0.0 0.0 1.0 2.0 3.0 3.0
74. Sasha Mabry 30797936	12 551 B 27 W 162 B 149 W 122 B 176 W 118	VYPKH 0.0 0.0 1.0 2.0 2.0 2.0
75. David Pion 30598402	4 544 W 28 B 168 W 160 B 138 W 170 ---	CAPTE 0.0 1.0 1.0 2.0 3.0 3.0
76. Khoi Vuong 31212617	4 527 B 29 W 166 B 177 W 31 B 179 W 39	GLRGE 0.0 1.0 2.0 2.0 3.0 3.0
77. Aditya Subramanian 31503578	6 525 W 30 B 170 W 150 B 136 W 184 B 45	PYWEM 0.0 0.0 1.0 2.0 3.0 4.0
78. Bryce E Corson 31467976	3 514 ZERO --- W 153 B 142 W 182 B 117	MMECE 0.0 0.0 1.0 2.0 2.0 3.0
79. Bryce Esbeck 30769425	6 508 B 31 W 180 B 155 W 123 B 23 ---	MWRHE 0.0 0.0 1.0 2.0 2.0 2.0
80. Nikhil J Mukherji 31197557	5 503 W 32 B 184 W 163 B 24 B 37 W 42	MMECE 0.0 1.0 2.0 2.0 3.0 3.0
81. Ryan Neumayr 31553896	5 503 W 34 B 114 W 33 B 164 W 110 ZERO	COMME 0.5 1.5 1.5 2.5 3.5 3.5
82. Gus Kraft 31146019	5 500 B 35 W 25 B 12 W 4 B 6 W 5	SJOAH 1.0 2.0 3.0 4.0 5.0 6.0
83. William DeBord 30917460	3 496 W 36 B 28 W 168 B 30 W 40 B 115	NEWCE 1.0 1.0 2.0 2.0 2.0 3.0
84. Wyatt Butler 16844412	6 495 B 37 W 176 B 178 W 35 B 27 W 48	NEWCE 0.0 1.0 2.0 2.0 3.0 3.0
85. Ajay Shankar 16651675	7 489 W 38 B 144 W 173 B 32 W 43 B 131	FRNTM 0.0 1.0 2.0 2.0 2.0 3.0
86. Mekale Sims 31492942	11 476 B 39 W 164 B 159 W 124 B 42 W 123	LIFTH 0.0 0.0 1.0 2.0 2.0 3.0
87. Mia Moyano 30769683	4 474 W 40 B 148 W 184 B 36 W 53 B 166	NEWCE 0.0 1.0 2.0 2.0 2.0 3.0
88. Graham Potts 31146678	10 472 B 41 W 147 B 18 W 125 B 48 W 124	VIANH 0.0 1.0 1.0 2.0 2.0 3.0
89. Riona V Stanish 16651366	8 469 W 43 B 150 --- --- --- ---	GRPKM 0.0 1.0 1.0 1.0 1.0 1.0
90. Benjamin Tsai 31404824	6 468 B 44 W 149 B 19 W 126 B 52 W 133	LDUEM 0.0 1.0 1.0 2.0 2.0 2.0
91. Gautam Dasari	4 467 W 45 B 153 W 20 B 143 W 55 B 43	

Gateway Chess League 2023-2024 Yearbook

Gateway Blitz Tournament

30891150	OAKBE			0.0		1.0		1.0		2.0		3.0		4.0
92. Calvin Bollinger 30952232	3 464 MWRHE		B 46		W 151		B 157		W 127		W 164		B 34	
			0.0		0.0		1.0		1.5		2.5		2.5	
93. Ian Yuan 31455154	2 464 GLRGE		W 47		B 154		B 21		W 133		B 56		W 141	
			0.0		1.0		1.0		2.0		2.0		3.0	
94. Eli A Warford 31554138	4 451 JEFFE		W 139		B 5		W 30		B 184		W 132		B 168	
			1.0		1.0		1.0		1.0		2.0		3.0	
95. Oliver Rubin 31093224	4 449 MWRHE		B 141		W 18		B 25		W 135		B 58		W 151	
			1.0		1.0		1.0		2.0		2.0		3.0	
96. Angelo Lancia 31515131	9 449 VIANH		W 142		B 15		W 5		B 38		W 57		B 169	
			1.0		2.0		2.0		2.0		2.0		3.0	
97. Zaib Bhutto 30760199	5 423 COMME		W 144		B 17		W 32		---		---		---	
			1.0		1.0		1.0		1.0		1.0		1.0	
98. Lincoln Cline 30481791	7 421 SJOAH		B 147		W 21		B 27		W 37		B 25		W 50	
			1.0		1.0		2.0		3.0		3.0		3.0	
99. Cedric R Castor 30521914	4 406 SJOAH		W 148		B 20		W 36		B 163		W 60		B 174	
			1.0		1.0		1.0		2.0		2.0		2.0	
100. Michael Milchanowski 16179257	8 401 WYDNM		B 149		W 35		B 29		W 137		B 59		W 52	
			1.0		1.0		1.0		2.0		3.0		3.0	
101. Arthur Yin 17185178	4 387 PMNTE		W 150		B 34		W 38		B 168		W 136		B 170	
			1.0		1.0		1.0		1.0		2.0		3.0	
102. Anthony Johnson 30947905	11 370 LIFTH		B 151		W 42		B 31		W 166		B 133		W 129	
			1.0		1.0		1.0		1.0		1.0		2.0	
103. Dhyana Salzman 16813246	6 369 LSSSM		W 153		B 36		W 40		B 169		W 62		B 184	
			1.0		1.0		1.0		2.0		2.0		2.0	
104. Colby Wilmes 30832636	7 369 TRCHH		B 152		W 155		B 35		W 174		B 61		W 160	
			0.0		1.0		1.0		2.0		2.0		2.5	
105. Ahdye Ogunjobi-Hammond 30917565	3 364 NEWCE		W 154		B 49		---		---		---		---	
			1.0		1.0		1.0		1.0		1.0		1.0	
106. Teddy Mazur 31471910	1 357 FSTHE		B 155		W 48		B 37		W 179		B 135		W 173	
			1.0		1.0		1.0		1.0		2.0		3.0	
107. Stefan J Marin 31591542	6 353 HOLBM		W 156		B 51		W 43		B 40		W 22		W 16	
			1.0		1.0		2.0		3.0		4.0		4.0	
108. Emma Song 31518494	2 353 MICDH		B 159		W 50		B 39		W 177		B 63		W 179	
			1.0		1.0		1.0		2.0		2.0		3.0	
109. Aidan Castor 17029738	6 352 SJOAH		W 158		B 53		W 45		B 173		W 64		B 55	
			1.0		1.0		1.0		2.0		2.0		2.0	
110. Gabe Brown 30797970	12 339 VYPKH		B 157		W 54		B 41		W 178		B 81		W 140	
			1.0		1.0		1.0		1.0		1.0		2.0	
111. Ashvin Sriram 31070710	5 324 RIMEE		W 161		B 156		W 47		B 182		W 138		---	
			0.0		1.0		1.0		1.0		2.0		2.0	
112. Gwen Ausberger 31146062	5 322 SJOAH		B 162		W 157		B 42		W 39		B 65		W 37	
			0.0		1.0		2.0		2.0		2.0		2.0	
113. Cooper Mayes 31553901	5 318 GNTSE		W 163		B 55		W 49		---		---		---	
			1.0		1.0		1.0		1.0		1.0		1.0	
114. Ari Kipnis 31481606	5 318 NEWCE		B 164		W 81		B 165		W 67		W 152		B 27	
			0.5		0.5		1.5		1.5		2.5		3.5	
115. William Armstrong 30797583	2 308 COMME		W 165		B 57		ZERO		B 43		W 139		W 83	
			1.0		1.0		1.0		1.0		2.0		2.0	
116. Wyatt E LaPierre 31519770	1 308 CAPTE		B 166		W 167		B 48		W 27		B 141		W 147	
			0.0		1.0		1.0		1.0		1.0		2.0	
117. Henry A Kaplan 31554145	6 303 MWRHE		ZERO		ZERO		B 167		W 42		B 147		W 78	
			0.0		0.0		1.0		1.0		2.0		2.0	
118. Teddy Breihan 31481665	5 261 MWRHE		W 168		B 158		W 156		B 64		W 146		B 74	
			0.0		0.0		1.0		1.0		2.0		3.0	
119. Lara D Mukherji 31197562	3 256 MMECE		B 169		W 56		B 50		W 52		B 165		W 59	
			1.0		1.0		1.0		1.0		2.0		3.0	
120. Theodore R Johnson 31553465	3 254 NEWCE		W 170		B 165		W 169		---		---		---	
			0.0		0.5		1.0		F1.0		1.0		1.0	
121. Aidan Daugherty 30890598	9 246 CRRSH		B 171		---		W 7		W 41		B 15		W 49	
			1.0		X2.0		2.0		2.5		2.5		2.5	

Gateway Chess League 2023-2024 Yearbook

Gateway Blitz Tournament

122. Ashtin King 31145202	9	241	B 172	W 59	W 51	B 74	---	---	
	CRRSH		1.0	1.0	1.0	1.0	1.0	1.0	1.0
123. Dylan Gelfand 31481635	2	234	---	W 185	B 171	B 79	W 143	B 86	
	GLRGE		0.0	0.0	1.0	1.0	2.0	2.0	2.0
124. Clayton Courter 31519391	2	232	ZERO	B 163	W 183	B 86	W 144	B 88	
	GLRGE		0.0	0.0	1.0	1.0	2.0	2.0	2.0
125. Julian Carter 31481643	6	201	W 174	B 60	W 53	B 88	W 169	B 144	
	MWRHE		1.0	1.0	1.0	1.0	1.0	2.0	2.0
126. Max Zehnder 30891145	5	200	B 178	W 61	W 17	B 90	---	---	
	MWRHE		1.0	1.0	1.0	1.0	1.0	1.0	1.0
127. Anderson Yorg 30952419	4	198	W 173	B 62	W 55	B 92	W 72	B 153	
	GLRGE		1.0	1.0	1.0	1.5	1.5	2.5	2.5
128. Sasha Dawson 31518714	3	196	B 130	W 159	B 56	W 58	B 171	---	
	FSTHE		0.0	1.0	1.0	1.0	2.0	2.0	2.0
129. Connor Wolf 31553417	3	190	ZERO	ZERO	ZERO	W 155	B 174	B 102	
	MWRHE		0.0	0.0	0.0	1.0	1.0	1.0	1.0
130. Witt Rose 31481628	6	189	W 128	B 64	W 6	B 45	W 66	B 51	
	LSSSM		1.0	2.0	2.0	2.0	3.0	3.0	3.0
131. Thurston McBurnett 30797900	5	189	B 185	W 169	B 15	W 165	B 177	W 85	
	MWRHE		0.0	0.5	0.5	1.0	2.0	2.0	2.0
132. Odette E Damewood 31519705	5	188	W 22	B 173	W 174	B 150	B 94	W 165	
	CAPTE		0.0	0.0	0.0	1.0	1.0	1.0	1.0
133. Amanda Ase 31554127	4	173	W 175	B 66	W 57	B 93	W 102	B 90	
	JEFFE		1.0	1.0	1.0	1.0	2.0	3.0	3.0
134. Liam Butler 30769366	3	157	B 179	W 69	B 59	W 73	---	---	
	NEWCE		1.0	1.0	1.0	1.0	1.0	1.0	1.0
135. Nolan Ambler 31519419	2	144	W 184	B 174	W 60	B 95	W 106	B 143	
	CAPTE		0.0	1.0	1.0	1.0	1.0	2.0	2.0
136. Gabriel P Thompson 31519842	1	144	B 180	W 171	B 61	W 77	B 101	W 167	
	CAPTE		0.0	1.0	1.0	1.0	1.0	1.0	1.0
137. Margaret Ledbetter 31519567	4	131	W 182	B 70	W 62	B 100	---	---	
	CAPTE		1.0	1.0	1.0	1.0	1.0	1.0	1.0
138. Jacob N Masangu 31554027	6	130	B 176	W 172	B 65	W 75	B 111	W 177	
	WASHE		0.0	1.0	1.0	1.0	1.0	1.0	1.0
139. Elliott Johnson 31552934	4	125	B 94	W 177	B 179	W 167	B 115	W 171	
	CAPTE		0.0	0.0	0.0	1.0	1.0	2.0	2.0
140. Joanie Courter 31553856	4	119	ZERO	B 175	W 182	B 153	W 156	B 110	
	GLRGE		0.0	0.0	0.0	0.0	1.0	1.0	1.0
141. Jordan Brown 30798006	12	118	W 95	B 182	W 63	B 72	W 116	B 93	
	VYPKH		0.0	1.0	1.0	1.0	2.0	2.0	2.0
142. Anindya Maddula 31490347	5	118	B 96	W 179	B 69	W 78	---	---	
	WERGE		0.0	1.0	1.0	1.0	1.0	1.0	1.0
143. Liam Hardin 31481650	3	116	B 33	W 178	B 172	W 91	B 123	W 135	
	MWRHE		0.0	0.0	1.0	1.0	1.0	1.0	1.0
144. Daniel M Masangu 31554039	4	112	B 97	W 85	B 52	W 157	B 124	W 125	
	BELNE		0.0	0.0	0.0	1.0	1.0	1.0	1.0
145. James Wolf 31553424	3	108	ZERO	ZERO	ZERO	W 171	B 157	B 183	
	MWRHE		0.0	0.0	0.0	0.0	0.5	1.0	1.0
146. Chase Gelfand 31591836	5	107	---	---	B 58	W 172	B 118	W 149	
	GLRGE		0.0	0.0	0.0	1.0	1.0	2.0	2.0
147. Harini Nallapaneni 31326247	K	106	W 98	B 88	W 64	B 183	W 117	B 116	
	RSMNE		0.0	0.0	0.0	1.0	1.0	1.0	1.0
148. MacLean T Holm 31519541	3	106	B 99	W 87	---	---	---	---	
	CAPTE		0.0	0.0	0.0	0.0	0.0	0.0	0.0
149. Ruth Rubinton 31518488	1	106	W 100	B 90	W 74	B 156	W 153	B 146	
	CAPTE		0.0	0.0	0.0	0.5	0.5	0.5	0.5
150. Savannah Cromwell 31492969	12	106	B 101	W 89	B 77	W 132	B 172	W 157	
	LIFTH		0.0	0.0	0.0	0.0	1.0	2.0	2.0
151. Jameson G Loboni-Jackson 31519355	2	105	W 102	B 92	W 72	B 47	W 69	B 95	
	CAPTE		0.0	1.0	2.0	2.0	2.0	2.0	2.0
152. Audri Ausberger 31146043	6	105	W 104	B 72	W 13	W 15	B 114	B 164	
	SJOAH		1.0	1.5	1.5	1.5	1.5	2.5	2.5

Gateway Chess League 2023-2024 Yearbook

Gateway Blitz Tournament

153. Sarah C Berkefer 31554048	4	105	B 103	W 91	B 78	W 140	B 149	W 127
	BELNE		0.0	0.0	0.0	1.0	2.0	2.0
154. Charles Allman 31472063	2	103	B 105	W 93	B 73	ZERO	W 183	B 155
	FSTHE		0.0	0.0	0.0	0.0	1.0	2.0
155. Henley Beelman 31519556	1	102	W 106	B 104	W 79	B 129	B 167	W 154
	CAPTE		0.0	0.0	0.0	0.0	0.0	0.0
156. Itai Gayle 31478900	3	102	B 107	W 111	B 118	W 149	B 140	W 172
	FSTHE		0.0	0.0	0.0	0.5	0.5	1.5
157. Daphne J Damewood 31519690	2	101	W 110	B 112	W 92	B 144	W 145	B 150
	CAPTE		0.0	0.0	0.0	0.0	0.5	0.5
158. Amos M Jayaprabhu 31519763	1	101	B 109	W 118	B 71	---	---	---
	CAPTE		0.0	1.0	1.0	1.0	1.0	1.0
159. Emmett Johnson 31552956	K	101	W 108	B 128	W 86	---	---	---
	CAPTE		0.0	0.0	0.0	0.0	0.0	0.0
160. Lukas Kekhaev 30630802	3	101	BYE	W 71	B 75	W 44	B 70	B 104
	KIRKE		1.0	1.0	2.0	2.0	2.0	2.0
161. Sasangka Wahana 31671797	6	in	B 111	W 73	B 14	W 48	B 29	W 56
	PYSOM		1.0	2.0	2.0	3.0	3.0	4.0
162. Nathan Schaeffel 31671854	7	in	W 112	B 74	W 9	B 49	B 34	W 33
	HOME1		1.0	2.0	2.0	2.5	3.5	4.0
163. Koshin Sinha 31654532	3	in	B 113	W 124	B 80	W 99	---	---
	NEWCE		0.0	1.0	1.0	1.0	1.0	1.0
164. Jonathan Banks 31683295	8	in	W 114	B 86	W 26	W 81	B 92	W 152
	WYDNM		0.5	1.5	1.5	1.5	1.5	1.5
165. Kate Rhode 31616931	5	in	B 115	W 120	W 114	B 131	W 119	B 132
	HOME2		0.0	0.5	0.5	1.0	1.0	2.0
166. Ethan Cheng 31683250	K	in	W 116	B 76	W 66	B 102	B 71	W 87
	CHMOE		1.0	1.0	1.0	2.0	2.0	2.0
167. Andrew Dawson 31581438	1	in	ZERO	B 116	W 117	B 139	W 155	B 136
	FSTHE		0.0	0.0	0.0	0.0	1.0	2.0
168. Emily Pickett 31272188	4	in	B 118	W 75	B 83	W 101	B 73	W 94
	HNRYE		1.0	1.0	1.0	2.0	2.0	2.0
169. Lisa Cheng 31683279	2	in	W 119	B 131	B 120	W 103	B 125	W 96
	CHMOE		0.0	0.5	1.0	1.0	2.0	2.0
170. Luka Poet 31738222	8	in	B 120	W 77	B 16	W 50	B 75	W 101
	SJOAH		1.0	2.0	2.0	2.0	2.0	2.0
171. Tina Song 31684290	K	in	W 121	B 136	W 123	B 145	W 128	B 139
	MICDH		0.0	0.0	0.0	1.0	1.0	1.0
172. Hazel L Alt 31519623	K	in	W 122	B 138	W 143	B 146	W 150	B 156
	CAPTE		0.0	0.0	0.0	0.0	0.0	0.0
173. London Sanderson 31683445	4	in	B 127	W 132	B 85	W 109	---	B 106
	BELNE		0.0	1.0	1.0	1.0	X2.0	2.0
174. Alex Yuan 31671726	K	in	B 125	W 135	B 132	B 104	W 129	W 99
	GLRGE		0.0	0.0	1.0	1.0	2.0	3.0
175. Dhruv Agarwal 31743716	3	in	B 133	W 140	---	---	---	---
	MICDH		0.0	1.0	1.0	1.0	1.0	1.0
176. Shanna Aughinbaugh 31736476	11	in	W 138	B 84	W 70	B 51	W 74	B 57
	SJOAH		1.0	1.0	2.0	2.0	3.0	3.0
177. Craig Collins 31743431	12	in	---	B 139	W 76	B 108	W 131	B 138
	NORMH		0.0	1.0	1.0	1.0	1.0	2.0
178. Elijah Hong 31743737	3	in	W 126	B 143	W 84	B 110	ZERO	ZERO
	KIRKE		0.0	1.0	1.0	2.0	2.0	2.0
179. Lance Littleton 31743308	6	in	W 134	B 142	W 139	B 106	W 76	B 108
	WYDNM		0.0	0.0	1.0	2.0	2.0	2.0
180. Brett W Marshall 31732537	11	in	W 136	B 79	W 22	B 9	W 24	B 53
	SJOAH		1.0	2.0	3.0	3.0	3.0	4.0
181. Jack Rhode 31614505	6	in	---	---	---	---	---	---
	HOME2		0.0	0.0	0.0	0.0	0.0	0.0
182. Charlotte Rose 31743418	6	in	B 137	W 141	B 140	W 111	B 78	W 58
	LSSSM		0.0	0.0	1.0	2.0	3.0	3.0
183. Clayton E Smithers	1	in	---	---	B 124	W 147	B 154	W 145

Gateway Chess League 2023-2024 Yearbook Gateway Blitz Tournament

31518358	CAPTE			0.0		0.0		0.0		0.0		0.0		0.5		

184. Marion Walters	9		n	n		B 135		W 80		B 87		W 94		B 77		W 103
31717030	LIFTH					1.0		1.0		1.0		2.0		2.0		3.0

185. Timothy Wu	7		n	n		W 131		B 123		W 11		B 53		W 28		W 19
31743323	LSSSM					1.0		2.0		2.0		3.0		4.0		4.0

Gateway Chess League 2023-2024 Yearbook

Gateway Blitz Tournament

Grand Prix Scores														
Section - Action														
Num	Player Name	USCF ID	Grade	Team	Pre Rating	Post Rating	Round 1	Round 2	Round 3	Round 4	Round 5	Round 6	Raw Points	Points
1	Luke K Pierce	15225723	10	SJOAH	1427	1470	1506 W 50	1742 W 31	1752 W 30	1922 W 20	1975 W 19	2259 W 4	11156	11156
2	Asher S Brunnert	16293133	11	SJOAH	1271	1371	1530 W 47	1715 W 34	2001 W 18	1961 W 62	1838 W 22	2104 W 17	11149	11149
3	Gus Kraft	31146019	5	SJOAH	500	1102	1724 W 33	1777 W 27	1996 W 8	2104 W 17	1971 W 15	1975 W 19	11547	11547
4	Abishek Aravinda	17041872	9	PWSOH	1455	1459	1562 W 58	1773 W 28	1878 W 12	2013 W 12	2034 W 5	1470 L 1	10730	10730
5	Aaryan Srivastava	30559356	9	MARQH	1217	1234	1458 W 74	1612 W 42	1668 W 37	1782 W 26	1459 L 4	1777 W 27	9756	9756
6	Callan S Sukanek	15067187	12	MWRHH	1243	1228	1505 W 154	1563 W 68	1105 W 109	1038 L 22	1705 W 35	1790 W 24	8706	8706
7	Henry Sondag	31026867	5	BLSAM	1191	1213	1390 W 114	1642 W 56	1739 W 32	1459 L 4	1715 W 34	1742 W 31	9687	9687
8	Soham Gadi	16179676	7	MICDH	1204	1196	1479 W 71	1530 W 70	1102 L 3	1570 W 67	1642 W 38	1630 W 39	8953	8953
9	Amy Gorislavsky	16224647	7	PYWEM	1183	1191	1570 W 67	1642 W 38	1038 L 22	1590 W 45	1891 W 21	1789 W 25	9520	9520
10	Krish M Ladi	30321819	5	PEGSE	1107	1128	1605 W 43	1201 L 18	1067 W 110	1458 W 74	1724 W 33	1838 W 22	8893	8893
11	Nishanth Mohan Kumar	30598414	6	PYWEM	1093	1097	1465 W 73	1630 W 39	1214 W 120	1175 L 19	1554 W 69	1533 W 46	8571	8571
12	Dominic Khaul	31492308	9	VIANH	939	1078	1392 W 78	1572 W 66	1459 L 4	1470 W 72	1782 W 26	1922 W 20	9597	9597
13	Josiah Pierce	15225738	12	SJOAH	1009	1029	1379 W 115	1038 L 22	1249 W 118	1479 W 71	1601 W 65	1739 W 32	8485	8485
14	Leeya Bledsoe	16508071	10	PWSOH	1015	1028	772 L 66	1228 W 157	1028 W 162	1390 W 114	1612 W 42	2001 W 18	8031	8031
15	Aryan Bezawada	30691059	5	CFLDE	1197	1171	1448 W 75	1305 D 35	1385 W 80	1631 W 57	1102 L 3	1719 W 55	8590	8590
16	Truman D Cline	30465633	11	SJOAH	613	900	1789 W 25	1319 D 55	831 L 57	1287 W 61	1642 W 56	1961 W 62	8829	8829
17	Sanel Brka	31093368	11	MEHLH	1335	1304	1528 W 48	1891 W 21	1700 W 64	1102 L 3	1773 W 28	1371 L 2	9365	9365
18	Tristan Buckner	30947689	11	FZEAH	1211	1201	1249 W 118	1928 W 10	1371 L 2	1045 W 112	1933 W 54	1028 L 14	8554	8554
19	Asha Silva	16500650	7	THJFH	1186	1175	1487 W 51	1275 W 94	1332 W 86	1897 W 11	1470 L 1	1102 L 3	8563	8563
20	Nathaniel Joseph	31518896	9	MEHLH	1129	1122	1590 W 45	1617 W 41	1601 W 65	1470 L 1	1628 W 40	1078 L 12	8984	8984
21	Hari Nallapaneni	31325478	4	RSMNE	1113	1091	1470 W 72	1304 L 17	1228 W 157	1290 W 90	1191 L 9	1374 W 81	7857	7857
22	Christopher Pekarcik	16942737	10	FHOWH	831	1038	1252 W 107	1829 W 13	1991 W 9	2028 W 6	1371 L 2	1128 L 10	9599	9599
23	Niels Farahat	30691085	4	FSTHE	1052	1013	0 U	1081 W 132	435 L 119	1168 W 123	1165 W 102	1470 W 72	5319	5319
24	Joseph Nesselhauf	30793681	11	VIANH	1015	990	801 L 65	1373 W 82	1247 W 97	1546 W 59	1528 W 48	1228 L 6	7723	7723
25	Aron Katon	31093337	12	MWRHH	1005	989	900 L 16	1182 W 122	1447 W 52	1599 W 44	1530 W 47	1191 L 9	7849	7849
26	Brett W Marshall	31732537	11	SJOAH	Unr.	982	997 W 165	1376 W 116	1787 W 63	1234 L 5	1078 L 12	1448 W 75	7920	7920
27	Krish J Iyer	17142804	6	CRVWM	987	977	1290 W 106	1102 L 3	1277 W 93	1379 W 115	1373 W 82	1234 L 5	7655	7655
28	Gabriel S Boyd	16179503	8	SELVM	957	973	1355 W 53	1459 L 4	1275 W 94	1433 W 76	1304 L 17	1572 W 66	8398	8398
29	Sasangka Wahana	31671797	6	PYSOM	995	973	1200 W 121	1357 W 83	1161 L 62	1506 W 50	942 L 31	1458 W 74	7624	7624
30	Marcus Silva	30564815	4	FSTHE	955	952	1374 W 81	1599 W 44	1470 L 1	801 L 65	1376 W 116	1465 W 73	8085	8085
31	Khai Khai	31492295	11	VIANH	891	942	1390 W 79	1470 L 1	1299 W 88	1400 W 77	1773 W 29	1213 L 7	8545	8545
32	Timothy Wu	31743323	7	LSSSM	Unr.	939	1015 W 143	1038 W 137	1213 L 7	1448 W 75	1700 W 64	1029 L 13	7443	7443
33	Jonathan Kwong	16908217	6	PYSWM	930	924	1102 L 3	1299 W 88	1145 W 108	1355 W 84	1128 L 10	1400 W 77	7429	7429
34	Alice Chang	17206024	6	LDUEM	890	915	1376 W 116	1371 L 2	1081 W 132	1390 W 79	1213 L 7	1601 W 65	8032	8032
35	Siddharth Dasari	17068135	8	PYSWM	813	905	930 W 171	1571 D 15	1399 W 60	1719 W 55	1228 L 6	1268 D 37	8115	8115
36	Akshaj Prathi	31198206	5	HNRYE	952	888	799 L 44	532 L 86	1015 W 143	1067 W 110	1105 W 109	1479 W 71	5997	5997

Gateway Chess League 2023-2024 Yearbook

Gateway Blitz Tournament

Grand Prix Scores														
Section - Action														
Num	Player Name	USCF ID	Grade	Team	Pre Rating	Post Rating	Round 1	Round 2	Round 3	Round 4	Round 5	Round 6	Raw Points	Points
37	Nathan Schaeffel	31671854	7	HOME1	841	868	1235 W 119	1276 W 117	1234 L 5	1162 D 58	1631 W 57	1305 D 35	7843	7843
38	Vaibhav Tadepalli	30832794	7	SELVM	822	842	1290 W 90	1191 L 9	1287 W 91	1332 W 86	1196 L 8	1392 W 78	7688	7688
39	Liam Castor	17029943	8	SJOAH	762	830	1247 W 97	1097 L 11	1200 W 121	1053 W 134	1961 W 62	1196 L 8	7754	7754
40	Andrew Fang	31481563	3	SPDEE	859	828	633 L 76	1156 W 125	1182 W 122	1252 W 95	1122 L 20	1357 W 83	6702	6702
41	Gabriel Katon	30769577	6	MWRHE	827	817	1252 W 95	1122 L 20	1156 W 125	733 L 46	1433 W 76	1379 W 115	7075	7075
42	Alex Khater	30471389	11	VIANH	797	812	1165 W 102	1234 L 5	1299 W 89	1235 W 119	1028 L 14	1390 W 79	7351	7351
43	Jacobi Edwards	30947695	11	LIFTH	763	805	1128 L 10	1028 W 162	997 W 165	1133 L 54	1145 W 108	1787 W 63	7218	7218
44	Charlotte Wang	30018604	3	MMECE	666	799	1688 W 36	952 L 30	1027 W 139	989 L 25	1299 W 89	1700 W 64	7655	7655
45	Sam Bernstein	30769178	4	NEWCE	771	790	1122 L 20	1155 W 126	1191 W 101	1191 L 9	1332 W 86	1347 W 85	7338	7338
46	Stefan J Marin	31591542	6	HOLBM	511	733	913 W 153	728 L 48	1530 W 70	1617 W 41	1787 W 63	1097 L 11	7672	7672
47	Timmy Gill	31106227	8	SELVM	671	730	1371 L 2	1299 W 89	1208 W 100	1214 W 120	989 L 25	1373 W 82	7454	7454
48	Harjas Singh	30885306	4	WLDHE	590	728	1304 L 17	1533 W 46	1047 W 161	1347 W 85	990 L 24	1385 W 80	7606	7606
49	Sidney Corson	31246519	5	MMECE	684	718	0 U	0 F	980 W 146	1108 W 130	1277 W 93	1157 W 103	4522	4522
50	Aryan Patel	30769817	8	FRNTM	667	706	1470 L 1	1116 W 104	1041 W 136	973 L 29	1251 W 96	1355 W 84	7206	7206
51	Arav Aravinda	31122477	4	WNHWE	657	687	1175 L 19	987 L 63	922 W 173	1208 W 100	1249 W 118	1299 W 88	6840	6840
52	Gautam Dasari	30891150	4	OAKBE	523	647	754 L 69	931 W 149	989 L 25	930 W 171	1570 W 67	1530 W 70	6704	6704
53	Aditya Subramanian	31503578	6	PYWEM	514	555	973 L 28	414 L 120	916 W 150	997 W 165	1209 W 99	1554 W 69	6063	6063
54	Ketan Anand	17092994	6	FSTHE	1165	1133	0 U	1277 W 93	1251 W 96	1605 W 43	1201 L 18	1146 D 59	6480	6480
55	Ronak Mohanty	15585402	12	CRRSH	939	919	1357 W 83	1300 D 16	1209 W 152	905 L 35	1562 W 58	1171 L 15	7504	7504
56	Kyle Huang	30694185	4	CONWE	884	842	1251 W 96	1213 L 7	1103 W 131	705 D 109	900 L 16	1290 W 106	6462	6462
57	Mannan Ahuja	17207535	4	MICDH	834	831	999 D 60	1287 W 91	1700 W 16	1171 L 15	868 L 37	1252 W 107	7277	7277
58	Rayden Lin	16937235	6	WYDNM	753	762	1459 L 4	1175 W 159	1282 W 155	1268 D 37	919 L 55	1105 W 109	7208	7208
59	Violeta Minaya-Lemonds	30055016	5	MWRHE	729	746	1161 L 62	1055 W 111	971 W 167	990 L 24	1156 W 125	1533 D 54	6866	6866
60	Ryan Neumayr	31553896	5	COMME	503	599	1231 D 57	1287 W 61	905 L 35	1209 W 152	1103 W 131	0 U	5735	5735
61	Ari Kipnis	31481606	5	NEWCE	372	487	809 D 152	599 L 60	1029 W 138	900 L 16	1067 W 110	1542 W 113	5946	5946
62	Saketh Akshinthala	17253598	7	SELVM	1235	1161	1546 W 59	1554 W 69	1773 W 29	1371 L 2	830 L 39	900 L 16	7974	7974
63	Hovin He	30657536	3	OLDBE	1080	987	919 W 174	1487 W 51	982 L 26	1572 W 66	733 L 46	805 L 43	6498	6498
64	Ivan Peregrino-Armas	30471412	11	VIANH	946	900	1286 W 92	1433 W 76	1304 L 17	1392 W 78	939 L 32	799 L 44	7153	7153
65	Satvik Das	16870308	7	CRVWM	608	801	1790 W 24	1542 W 113	1122 L 20	1752 W 30	1029 L 13	915 L 34	8150	8150
66	Hithesh Manojkumar	30495904	3	OFEME	750	772	1828 W 14	1078 L 12	916 W 175	987 L 63	1235 W 119	973 L 28	7017	7017
67	Dominic Rodriguez	31354318	8	OFCHM	801	770	1191 L 9	1282 W 155	1055 W 111	1196 L 8	647 L 52	1157 W 124	6528	6528
68	Ibai Minaya-Lemonds	30033467	4	MWRHE	822	763	1355 W 84	1228 L 6	1116 W 104	573 L 82	670 L 72	1235 W 119	6177	6177
69	Adaiah Gordon	31500168	11	NORMH	769	754	1447 W 52	1161 L 62	1157 W 124	1385 W 80	1097 L 11	555 L 53	6802	6802
70	Arjun Jain	17142908	6	LDUEM	777	730	1247 W 156	1196 L 8	733 L 46	1155 W 126	1290 W 90	647 L 52	6268	6268
71	Gibson Greenberg	30495899	7	CRVWM	688	679	1196 L 8	1027 W 140	999 W 144	1029 L 13	1182 W 122	888 L 36	6321	6321
72	Nikhil J Mukherji	31197557	5	MMECE	597	670	1091 L 21	1209 W 99	1197 W 158	1078 L 12	1563 W 68	1013 L 23	7151	7151

Gateway Chess League 2023-2024 Yearbook

Gateway Blitz Tournament

Grand Prix Scores														
Section - Action														
Num	Player Name	USCF ID	Grade	Team	Pre Rating	Post Rating	Round 1	Round 2	Round 3	Round 4	Round 5	Round 6	Raw Points	Points
73	Arjun Patel	30769835	6	FRNTM	695	665	1097 L 11	585 L 80	960 W 168	1236 W 98	1157 W 124	952 L 30	5987	5987
74	Zac Barber	31519970	11	NORMH	640	658	1234 L 5	1208 W 100	1108 W 130	1128 L 10	1247 W 97	973 L 29	6898	6898
75	Nguyen Vuong	31207502	6	WYDNM	639	648	1171 L 15	1157 W 124	1027 W 140	939 L 32	1252 W 95	982 L 26	6528	6528
76	William DeBord	30917460	3	NEWCE	586	633	1628 W 40	900 L 64	1113 W 129	973 L 28	817 L 41	1155 W 126	6586	6586
77	Seth Sherman	30890726	7	WYDNM	598	600	0 U	1022 W 164	937 W 170	942 L 31	1053 W 134	924 L 33	4878	4878
78	Nicholas Popu	30395616	3	SPDEE	594	592	1078 L 12	1045 W 112	996 W 166	900 L 64	1079 W 133	842 L 38	5940	5940
79	Khoi Vuong	31212617	4	GLRGE	599	590	942 L 31	1079 W 133	1043 W 135	915 L 34	995 W 145	812 L 42	5786	5786
80	Witt Rose	31481628	6	LSSSM	490	585	1108 W 130	1465 W 73	1171 L 15	754 L 69	1379 W 115	728 L 48	6605	6605
81	Tyler T McKnight	16993232	7	TRCHH	610	574	952 L 30	971 W 167	547 L 85	903 X	1045 W 112	1091 L 21	5509	5509
82	Lincoln Cline	30481791	7	SJOAH	421	573	960 W 168	990 L 24	1542 W 113	1563 W 68	977 L 27	730 L 47	6762	6762
83	Hasini Nallapaneni	31326234	5	RSMNE	553	557	919 L 55	973 L 29	958 W 148	1022 W 164	1113 W 129	828 L 40	5813	5813
84	Wyatt Butler	16844412	6	NEWCE	438	555	763 L 68	1347 W 85	1115 W 128	924 L 33	1542 W 113	706 L 50	6397	6397
85	Shanna Aughinbaugh	31736476	11	SJOAH	Unr.	547	916 W 175	555 L 84	1374 W 81	728 L 48	1276 W 117	790 L 45	5639	5639
86	Angelo Lancia	31515131	9	VIANH	449	532	937 W 170	1688 W 36	1175 L 19	842 L 38	790 L 45	1016 W 142	6448	6448
87	Bryce E Corson	31467976	3	MMECE	527	513	0 U	0 U	931 W 149	937 W 170	357 L 103	1168 W 123	3393	3393
88	Michael Milchanowski	16179257	8	WYDNM	468	499	914 W 178	924 L 33	942 L 31	971 W 167	1390 W 114	687 L 51	5828	5828
89	Emma Song	31518494	2	MICDH	506	499	903 W 184	730 L 47	812 L 42	1043 W 135	799 L 44	995 W 145	5282	5282
90	Ajay Shankar	16651675	7	FRNTM	489	490	842 L 38	922 W 173	910 W 151	1091 L 21	730 L 70	1015 W 143	5510	5510
91	Arthur Yin	17185178	4	PMNTE	510	487	916 W 150	831 L 57	842 L 38	313 L 129	997 W 165	1214 W 120	5113	5113
92	David Pion	30598402	4	CAPTE	494	486	900 L 64	1113 W 129	245 L 112	916 W 175	1214 W 120	0 U	4388	4388
93	Oliver Rubin	31093224	4	MWRHE	456	477	1027 W 139	1133 L 54	977 L 27	999 W 144	718 L 49	1053 W 134	5907	5907
94	Eli A Warford	31554138	4	JEFFE	484	475	962 W 147	1175 L 19	973 L 28	409 L 99	919 W 174	1113 W 129	5551	5551
95	Mia Moyano	30769683	4	NEWCE	424	452	817 L 41	906 W 181	1209 W 99	828 L 40	648 L 75	1079 W 133	5487	5487
96	Graham Potts	31146678	10	VIANH	433	451	842 L 56	960 W 168	1133 L 54	1027 W 140	706 L 50	1018 W 141	5686	5686
97	Ian Yuan	31455154	2	GLRGE	394	447	830 L 39	958 W 148	990 L 24	1191 W 101	658 L 74	1027 W 139	5654	5654
98	Teddy Breihan	31481665	5	MWRHE	496	436	313 L 129	196 L 166	913 W 153	665 L 73	980 W 146	1276 W 117	4343	4343
99	Marion Walters	31717030	9	LIFTH	373	409	999 W 144	670 L 72	452 L 95	1275 W 94	555 L 53	1156 W 125	5107	5107
100	Lara D Mukherji	31197562	3	MMECE	282	408	1016 W 142	658 L 74	730 L 47	687 L 51	1029 W 138	1390 W 114	5510	5510
101	Amanda Ase	31554127	4	JEFFE	343	391	1064 W 160	579 L 115	790 L 45	447 L 97	1081 W 132	1249 W 118	5210	5210
102	Mekale Sims	31492942	11	LIFTH	347	365	812 L 42	409 L 152	903 W 184	1018 W 141	1013 L 23	1038 W 137	5193	5193
103	Charlotte Rose	31743418	6	LSSSM	Unr.	357	171 L 167	227 L 139	913 W 177	1200 W 121	1313 W 87	718 L 49	4542	4542
104	Teddy Mazur	31471910	1	FSTHE	323	316	904 W 183	706 L 50	763 L 68	195 L 145	999 W 144	910 W 151	4477	4477
105	Alex Yuan	31671726	0	GLRGE	105	178	227 L 140	199 L 144	919 W 174	345 L 108	947 W 169	1182 W 122	3819	3819
106	Henry Sandberg	30659798	4	FSTHE	550	490	977 L 27	667 D 110	253 L 134	1027 W 139	1055 W 111	842 L 56	4821	4821
107	Calvin Bollinger	30952232	3	MWRHE	498	452	1038 L 22	253 L 134	909 W 179	655 D 111	1209 W 152	831 L 57	4895	4895
108	Colby Wilmes	30832636	7	TRCHH	369	345	267 L 110	904 W 183	924 L 33	978 W 105	805 L 43	645 D 112	4523	4523

Gateway Chess League 2023-2024 Yearbook

Gateway Blitz Tournament

Grand Prix Scores														
Section - Action														
Num	Player Name	USCF ID	Grade	Team	Pre Rating	Post Rating	Round 1	Round 2	Round 3	Round 4	Round 5	Round 6	Raw Points	Points
109	Aidan Daugherty	30890598	9	CRRSH	246	305	914 W 176	903 X	1228 L 6	1242 D 56	888 L 36	762 L 58	5937	5937
110	Audri Ausberger	31146043	6	SJOAH	105	267	1145 W 108	890 D 106	1128 L 10	888 L 36	487 L 61	1209 W 152	5747	5747
111	Anderson Yorg	30952419	4	GLRGE	172	255	910 W 151	746 L 59	770 L 67	852 D 107	490 L 106	931 W 149	4699	4699
112	Lukas Kekhaev	30630802	3	KIRKE	101	245	903 B	592 L 78	1286 W 92	1201 L 18	574 L 81	745 D 108	5301	5301
113	William Bai	30691888	2	RSMNE	889	742	1276 W 117	801 L 65	573 L 82	1041 W 136	555 L 84	487 L 61	4733	4733
114	Advika Srivastava	31015755	9	MARQH	668	590	1213 L 7	1047 W 161	1022 W 164	1028 L 14	499 L 88	408 L 100	5217	5217
115	William S Sun	31138260	5	COMME	611	579	1029 L 13	1191 W 101	1079 W 133	977 L 27	585 L 80	817 L 41	5678	5678
116	Bryce Esbeck	30769425	6	MWRHE	585	576	915 L 34	982 L 26	904 W 183	1038 W 137	952 L 30	0 U	4791	4791
117	Sasha Mabry	30797936	12	VYPKH	551	476	742 L 113	868 L 37	914 W 178	1047 W 161	547 L 85	436 L 98	4554	4554
118	Benjamin Tsai	31404824	6	LDUEM	480	449	1201 L 18	914 W 178	1029 L 13	1028 W 162	687 L 51	391 L 101	5250	5250
119	Gwen Ausberger	31146062	5	SJOAH	322	435	868 L 37	909 W 179	1813 W 23	812 L 42	772 L 66	763 L 68	5937	5937
120	Luka Poet	31738222	8	SJOAH	Unr.	414	1023 W 163	1355 W 53	1097 L 11	730 L 47	486 L 92	487 L 91	5178	5178
121	Ashvin Sriram	31070710	5	RIMEE	430	400	973 L 29	913 W 153	830 L 39	357 L 103	916 W 175	0 U	3989	3989
122	Cedric R Castor	30521914	4	SJOAH	406	382	906 W 181	989 L 25	828 L 40	1197 W 158	679 L 71	178 L 105	4777	4777
123	Henry A Kaplan	31554145	6	MWRHE	327	368	0 U	0 U	1139 W 127	1013 L 23	960 W 168	513 L 87	3625	3625
124	Aidan Castor	17029738	6	SJOAH	357	357	996 W 166	648 L 75	754 L 69	910 W 151	665 L 73	770 L 67	4743	4743
125	Dhyana Salzman	16813246	6	LSSSM	369	356	931 W 149	828 L 40	817 L 41	1016 W 142	746 L 59	409 L 99	4747	4747
126	William Armstrong	30797583	2	COMME	337	355	1029 W 138	790 L 45	0 U	730 L 70	962 W 147	633 L 76	4144	4144
127	Andrew Dawson	31581438	1	FSTHE	447	339	0 U	241 L 136	368 L 123	162 L 147	904 W 183	997 W 165	2672	2672
128	Elijah Hong	31743737	3	KIRKE	Unr.	315	228 L 162	930 W 171	555 L 84	1103 W 131	0 U	0 U	2816	2816
129	Emily Pickett	31272188	4	HNRYE	234	313	1236 W 98	486 L 92	633 L 76	1287 W 91	557 L 83	475 L 94	4674	4674
130	Sasha Dawson	31518714	3	FSTHE	300	308	585 L 80	903 W 184	658 L 74	718 L 49	914 W 176	0 U	3778	3778
131	Gabe Brown	30797970	12	VYPKH	329	303	909 W 179	705 L 154	842 L 56	315 L 128	599 L 60	913 W 177	4283	4283
132	Anthony Johnson	30947905	11	LIFTH	286	281	1053 W 134	1013 L 23	915 L 34	279 L 133	391 L 101	947 W 169	4598	4598
133	Ethan Cheng	31683250	0	CHMOE	250	279	1041 W 136	590 L 79	579 L 115	1081 W 132	592 L 78	452 L 95	4335	4335
134	Jameson G Loboni-Jackson	31519355	2	CAPTE	143	253	281 L 132	1252 W 107	1290 W 106	830 L 39	600 L 77	477 L 93	4730	4730
135	Craig Collins	31743431	12	NORMH	Unr.	243	0 U	962 W 147	590 L 79	499 L 89	215 L 143	916 W 175	3182	3182
136	Wyatt E LaPierre	31519770	1	CAPTE	248	241	279 L 133	1139 W 127	706 L 50	742 L 113	227 L 139	960 W 168	4053	4053
137	Dylan Gelfand	31481635	2	GLRGE	221	238	0 U	939 L 32	914 W 176	576 L 116	930 W 171	365 L 102	3724	3724
138	Kate Rhode	31616931	5	HOME2	272	229	355 L 126	623 D 163	487 L 61	615 D 143	408 L 100	919 W 174	3407	3407
139	Jordan Brown	30798006	12	VYPKH	148	227	477 L 93	1157 W 103	799 L 44	490 L 106	1041 W 136	447 L 97	4411	4411
140	Julian Carter	31481643	6	MWRHE	237	227	978 W 105	679 L 71	648 L 75	451 L 96	216 L 142	922 W 173	3894	3894
141	Clayton Courter	31519391	2	GLRGE	227	218	0 U	397 L 158	903 W 180	365 L 102	922 W 173	451 L 96	3038	3038
142	Lisa Cheng	31683279	2	CHMOE	228	216	408 L 100	615 D 143	623 D 163	356 L 125	1027 W 140	532 L 86	3561	3561
143	Thurston McBurnett	30797900	5	MWRHE	189	215	939 L 32	616 D 142	888 L 36	629 D 138	1043 W 135	490 L 90	4605	4605
144	Nolan Ambler	31519419	2	CAPTE	192	199	409 L 99	978 W 105	679 L 71	477 L 93	316 L 104	930 W 171	3789	3789

Gateway Chess League 2023-2024 Yearbook

Gateway Blitz Tournament

Grand Prix Scores														
Section - Action														
Num	Player Name	USCF ID	Grade	Team	Pre Rating	Post Rating	Round 1	Round 2	Round 3	Round 4	Round 5	Round 6	Raw Points	Points
145	Lance Littleton	31743308	6	WYDNM	Unr.	195	222 L 164	137 L 170	962 W 147	1116 W 104	590 L 79	499 L 89	3526	3526
146	Chase Gelfand	31591836	5	GLRGE	113	180	0 U	0 U	718 L 49	905 W 182	436 L 98	914 W 178	2973	2973
147	Elliott Johnson	31552934	4	CAPTE	174	162	475 L 94	243 L 135	195 L 145	1139 W 127	355 L 126	914 W 176	3321	3321
148	Charles Allman	31472063	2	FSTHE	112	158	375 L 159	447 L 97	557 L 83	0 U	903 W 180	904 W 183	3186	3186
149	Sarah C Berkefer	31554048	4	BELNE	110	131	356 L 125	647 L 52	513 L 87	913 W 177	914 W 178	255 L 111	3598	3598
150	Savannah Cromwell	31492969	12	LIFTH	105	116	487 L 91	447 L 156	555 L 53	119 L 174	905 W 182	909 W 179	3422	3422
151	London Sanderson	31683445	4	BELNE	105	110	255 L 111	919 W 174	490 L 90	357 L 124	903 X	316 L 104	3240	3240
152	Jonathan Banks	31683295	8	WYDNM	569	409	887 D 61	1165 W 102	919 L 55	599 L 60	452 L 107	267 L 110	4289	4289
153	Itai Gayle	31478900	3	FSTHE	106	113	400 L 46	436 L 121	436 L 98	514 D 178	113 L 177	905 W 182	3101	3101
154	Catherine Stanish	16604618	12	CSMBH	702	705	1228 L 6	1103 W 131	0 U	0 U	0 U	0 U	2331	2331
155	Cooper Mayes	31553901	5	GNTSE	478	482	1197 W 158	770 L 67	762 L 58	0 U	0 U	0 U	2729	2729
156	Riona V Stanish	16651366	8	GRPKM	451	447	730 L 70	916 W 150	0 U	0 U	0 U	0 U	1646	1646
157	Zaib Bhutto	30760199	5	COMME	423	428	922 W 173	1028 L 14	1091 L 21	0 U	0 U	0 U	3041	3041
158	Koshin Sinha	31654532	3	NEWCE	472	397	482 L 155	1018 W 141	670 L 72	382 L 122	0 U	0 U	2552	2552
159	Ahdye Ogunjobi-Hammond	30917565	3	NEWCE	364	375	958 W 148	762 L 58	0 U	0 U	0 U	0 U	1720	1720
160	Dhruv Agarwal	31743716	3	MICDH	Unr.	264	391 L 101	913 W 177	0 U	0 U	0 U	0 U	1304	1304
161	Ashtin King	31145202	9	CRRSH	241	247	905 W 182	590 L 114	728 L 48	476 L 117	0 U	0 U	2699	2699
162	Max Zehnder	30891145	5	MWRHE	200	228	1115 W 128	805 L 43	1028 L 14	449 L 118	0 F	0 U	3397	3397
163	Theodore R Johnson	31553465	3	NEWCE	254	223	414 L 120	629 D 138	616 D 142	0 F	0 U	0 U	1659	1659
164	Liam Butler	30769366	3	NEWCE	214	222	995 W 145	600 L 77	590 L 114	557 L 83	0 U	0 U	2742	2742
165	Gabriel P Thompson	31519842	1	CAPTE	217	197	982 L 26	914 W 176	805 L 43	555 L 53	487 L 91	339 L 127	4082	4082
166	Amos M Jayaprabhu	31519763	1	CAPTE	101	196	357 L 124	1236 W 98	592 L 78	0 U	0 U	0 U	2185	2185
167	Margaret Ledbetter	31519567	4	CAPTE	111	171	1157 W 103	574 L 81	746 L 59	499 L 88	0 U	0 U	2976	2976
168	Harini Nallapaneni	31326247	0	RSMNE	198	160	573 L 82	451 L 96	665 L 73	903 W 180	368 L 123	241 L 136	3201	3201
169	Connor Wolf	31553417	3	MWRHE	183	147	0 U	0 U	0 U	904 W 183	178 L 105	281 L 132	1363	1363
170	Anindya Maddula	31490347	5	WERGE	107	137	532 L 86	995 W 145	600 L 77	513 L 87	0 U	0 U	2640	2640
171	Liam Hardin	31481650	3	MWRHE	167	130	905 L 35	315 L 128	905 W 182	647 L 52	238 L 137	199 L 144	3209	3209
172	James Wolf	31553424	3	MWRHE	117	122	0 U	0 U	0 U	114 L 176	509 D 179	503 D 180	1126	1126
173	Daniel M Masangu	31554039	4	BELNE	117	122	428 L 157	490 L 90	687 L 51	909 W 179	218 L 141	227 L 140	2959	2959
174	Odette E Damewood	31519705	5	CAPTE	171	119	987 L 63	110 L 151	178 L 105	916 W 150	475 L 94	229 L 138	2895	2895
175	Jacob N Masangu	31554027	6	WASHE	111	116	547 L 85	905 W 182	772 L 66	486 L 92	400 L 121	243 L 135	3353	3353
176	Tina Song	31684290	0	MICDH	134	114	305 L 109	197 L 165	238 L 137	922 W 172	308 L 130	162 L 147	2132	2132
177	Joanie Courter	31553856	4	GLRGE	108	113	0 U	264 L 160	357 L 103	131 L 149	913 W 153	303 L 131	1968	1968
178	Ruth Rubinton	31518488	1	CAPTE	111	114	499 L 88	449 L 118	476 L 117	513 D 153	131 L 149	180 L 146	2248	2248
179	Daphne J Damewood	31519690	2	CAPTE	106	109	303 L 131	435 L 119	452 L 107	122 L 173	522 D 172	116 L 150	1950	1950
180	Clayton E Smithers	31518358	1	CAPTE	Unr.	103	0 U	0 U	218 L 141	160 L 168	158 L 148	522 D 172	1058	1058

Gateway Chess League 2023-2024 Yearbook
Gateway Blitz Tournament

Grand Prix Scores														
Section - Action														
Num	Player Name	USCF ID	Grade	Team	Pre Rating	Post Rating	Round 1	Round 2	Round 3	Round 4	Round 5	Round 6	Raw Points	Points
181	MacLean T Holm	31519541	3	CAPTE	106	106	382 L 122	452 L 95	0 U	0 U	0 U	0 U	834	834
182	Hazel L Alt	31519623	0	CAPTE	104	105	247 L 161	116 L 175	130 L 171	180 L 146	116 L 150	113 L 153	902	902
183	Henley Beelman	31519556	1	CAPTE	103	104	316 L 104	345 L 108	576 L 116	147 L 169	339 L 127	158 L 148	1881	1881
184	Emmett Johnson	31552956	0	CAPTE	102	103	499 L 89	308 L 130	365 L 102	0 U	0 U	0 U	1172	1172

High School League Champions

Season	Team	Season	Team
2023-2024	Ladue High	1994-1995	Ladue High
2022-2023	Ladue High	1993-1994	Vianney High
2021-2022	Ladue High	1992-1993	Belleville East High
2020-2021	Ladue High	1991-1992	Belleville East High
2019-2020	Belleville East High	1990-1991	Belleville East High
	Ladue High	1989-1990	Belleville East High
2018-2019	John Burroughs High	1988-1989	East St. Louis High
	Ladue High	1987-1988	Ladue High
2017-2018	John Burroughs High	1986-1987	Vianney High
2016-2017	John Burroughs High	1985-1986	Vianney High
2015-2016	John Burroughs High	1984-1985	John Burroughs High
2014-2015	John Burroughs High	1983-1984	Vianney High
2013-2014	Vianney High	1982-1983	Vianney High
2012-2013	Crossroads School	1981-1982	Lindbergh High
2011-2012	Parkway North High	1980-1981	Edwardsville High
2010-2011	Ladue High	1979-1980	East St. Louis High
2009-2010	Ladue High	1978-1979	East St. Louis High
2008-2009	O'Fallon (IL) High	1977-1978	East St. Louis High
2007-2008	Parkway North High	1976-1977	University City High
2006-2007	Parkway North High	1975-1976	Parkway North High
2005-2006	Parkway North High	1974-1975	University City High
2004-2005	Belleville West High	1973-1974	St. Louis University High
2003-2004	Belleville West High	1972-1973	St. Louis University High
2002-2003	Parkway South High	1971-1972	Affton High
2001-2002	Parkway South High	1970-1971	Alton High
2000-2001	Clayton High	1969-1970	St. Louis University High
1999-2000	Clayton High	1968-1969	University City High
1998-1999	Clayton High	1967-1968	University City High
1997-1998	Clayton High	1966-1967	McBride High
1996-1997	Clayton High	1965-1966	Sumner High
1995-1996	Belleville East High	1964-1965	Soldan High

Junior League Champions

Season	Section	Team	Season	Section	Team	
2023-2024	8 th and Under	Holy Redeemer	2012-2013	9 th and Under	Vianney High	
		Wydown Middle		8 th and Under	Wydown Middle	
	6 th and Under	Bayless Middle		6 th and Under	Central Christian Elementary	
	5 th and Under	Glenridge Elementary		5 th and Under	Meramec Elementary	
		Meramec Elementary		2011-2012	9 th and Under	Vianney High
3 rd and Under	Captain Elementary	8 th and Under	Wydown Middle			
	Glenridge Elementary	6 th and Under	Central Christian Elementary			
2022-2023	Glenridge Elementary		5 th and Under		Meramec Elementary	
2021-2022	No team award		2010-2011		9 th and Under	Vianney High
2020-2021	No team award			8 th and Under	Wydown Middle	
2019-2020	9 th and Under	Vianney High		6 th and Under	Central Christian Elementary	
	8 th and Under	Ladue Middle		5 th and Under	Glenridge Elementary	
	6 th and Under	Wydown Middle		2009-2010	9 th and Under	Vianney High
	5 th and Under	Green Trails Elementary	8 th and Under		McKinley High	
	3 rd and Under	College Elementary	6 th and Under		Crossroads School	
2018-2019	9 th and Under	Vianney High	5 th and Under		New City School	
	8 th and Under	Wydown Middle	9 th and Under		Westminster High	
	6 th and Under	Community Elementary	8 th and Under	McKinley High		
	5 th and Under	Meramec Elementary	6 th and Under	Central Christian Elementary		
	3 rd and Under	Kehrs Mill Elementary	5 th and Under	Central Christian Elementary		
2017-2018	9 th and Under	Vianney High	2008-2009	9 th and Under	McKinley High	
	8 th and Under	Ladue Middle		8 th and Under	Chesterfield Day School	
	6 th and Under	Wydown Middle		6 th and Under	Central Christian Elementary	
	5 th and Under	Glenridge Elementary		5 th and Under	Central Christian Elementary	
	3 rd and Under	Spoede Elementary		2007-2008	8 th and Under	St. Richard Middle
2016-2017	9 th and Under	Vianney High	6 th and Under		Central Christian Elementary	
	8 th and Under	Ladue Middle	5 th and Under		Central Christian Elementary	
	6 th and Under	Steger Middle	2006-2007		9 th and Under	Chaminade High
	5 th and Under	Glenridge Elementary			9 th and Under	Westminster High
	3 rd and Under	Reed Elementary		8 th and Under	Vianney High	
2015-2016	9 th and Under	Vianney High		8 th and Under	Ladue Middle	
	8 th and Under	Parkway Northeast Middle		8 th and Under	Solomon Schecter Middle	
	6 th and Under	Wydown Middle	6 th and Under	St. Richard Middle		
	5 th and Under	Mason Ridge Elementary	6 th and Under	Central Christian Elementary		
	3 rd and Under	Glenridge Elementary	5 th and Under	Spoede Elementary		
2014-2015	9 th and Under	Vianney High	2005-2006	5 th and Under	Central Christian Elementary	
	8 th and Under	John Burroughs High		9 th and Under	Westminster High	
	6 th and Under	Community Elementary		9 th and Under	Vianney High	
	5 th and Under	Bellerive Elementary		8 th and Under	Ladue Middle	
	3 rd and Under	Central Christian Elementary		8 th and Under	Solomon Schecter Middle	
2013-2014	9 th and Under	Vianney High	2006-2007	6 th and Under	Chesterfield Day School	
	8 th and Under	Wydown Middle		6 th and Under	St. Richard Middle	
	6 th and Under	Central Christian Elementary		5 th and Under	Kennard Elementary	
	5 th and Under	Spoede Elementary	2005-2006	2006-2007	9 th and Under	Vianney High
	5 th and Under	Humboldt Elementary				
	3 rd and Under	Mason Ridge Elementary				

Gateway Chess League 2023-2024 Yearbook

Junior League Champions (cont.)		
Season	Section	Team
2004-2005	9 th and Under	Vianney High
	8 th and Under	McKinley Middle
	6 th and Under	Solomon Schechter Middle
	5 th and Under	Spoede Elementary
2003-2004	9 th and Under	Vianney High
	8 th and Under	Ladue Middle
	6 th and Under	Solomon Schechter Middle
	5 th and Under	Pierremont Elementary
2002-2003	9 th and Under	Vianney High
	8 th and Under	McKinley Middle
	6 th and Under	St. Michael Archangel School
	5 th and Under	Spoede Elementary
2001-2002	9 th and Under	Westminster High
	8 th and Under	McKinley Middle
	6 th and Under	Valley Park Middle
	5 th and Under	Henry Elementary
2000-2001	9 th and Under	Vianney High
	8 th and Under	McKinley Middle
	6 th and Under	St. Michael Archangel Middle
	5 th and Under	Henry Elementary
1999-2000	9 th and Under	Vianney High Chaminade High
	8 th and Under	McKinley Middle
	6 th and Under	Wydown Middle
	5 th and Under	Craig Elementary
1998-1999	9 th and Under	Vianney High McKinley Middle
	6 th and Under	Craig Elementary Shenandoah Valley Elementary
	1997-1998	Jackson Middle
	1996-1997	Jackson Middle
1995-1996	Jackson Middle	
1994-1995	Jackson Middle	
1993-1994	Wolf Branch Middle	
1992-1993	Vianney High	
1991-1992	Grant Middle	
1990-1991	Belleville East High	
1989-1990	Belleville East High	
1988-1989	Lansdowne Middle	

League Presidents

-2006	Sam Kassis
2005-2006	Thomas Johnston
2000-2005	Brad Schmidt
1995-2000	Thomas Johnston
1989-1995	Charles Zeller
1987-1989	Edward Baur
1984-1987	Edwin Willis
1982-1984	Edward Baur
1980-1982	Edwin Willis
1978-1980	Edward Baur
1976-1978	Robert Sutter
1974-1976	Russell Phelps
1971-1974	Charles Amelotti
1964-1971	Delmar Jorn

Problems

1) White to move

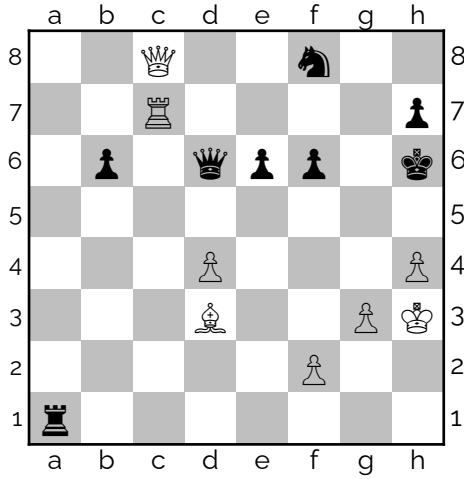

2) Black to move

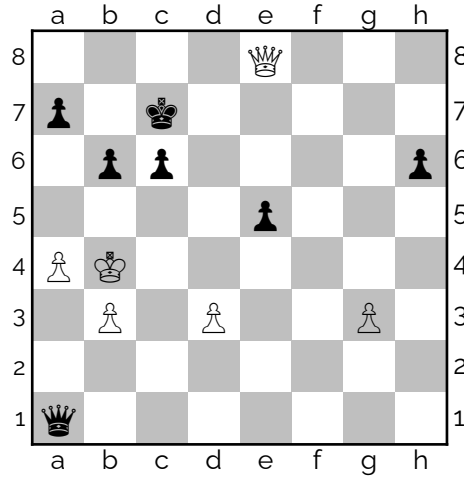

3) White to move

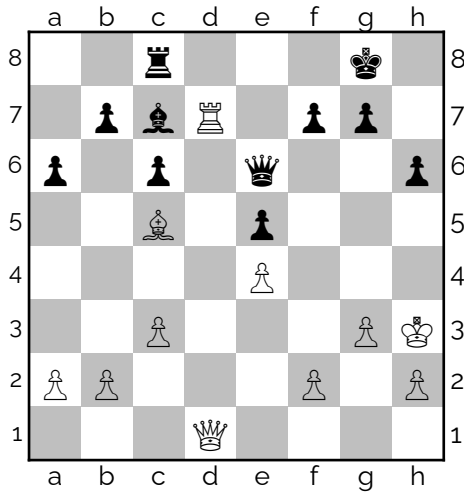

4) Black to move

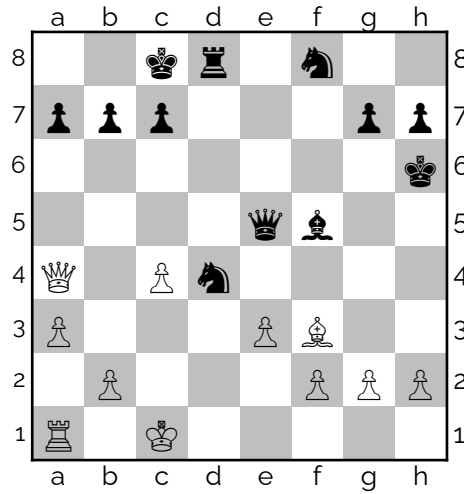

Solutions

- 1) 1. ♖xf8 takes the defender. If 1. ... ♕xf8, then 2. ♖xh7#
- 2) 1. ... c5+ 2. ♔c4 ♕c1#
- 3) 1. ♖xc7 wins the bishop. If 1. ... ♖xc7, then 2. ♕d8+ ♗h7
3. ♕xc7 wins back the rook.
- 4) 1. ... ♕a5 wins. If 2. ♕xa5 ♞b3#. Or if 2. ♕d1 ♞b3+ 3. ♕xb3
♕d2#. Or if 2. ♙d1 ♞b3+ 3. (♕ or ♙)xb3 ♕d2#.

Gateway Chess League 2023-2024 Yearbook

Gateway Chess League 2023-2024 Yearbook

