



## 2024-2025 Yearbook

	a	b	c	d	e	f	g	h	
8									8
7									7
6									6
5									5
4									4
3									3
2									2
1									1
	a	b	c	d	e	f	g	h	

### Sicilian Defense: Open

1. e4 c5 2. Nf3 Nc6 3. d4

Back of front cover



## 2024-2025 Yearbook

	a	b	c	d	e	f	g	h	
8									8
7									7
6									6
5									5
4									4
3									3
2									2
1									1
	a	b	c	d	e	f	g	h	

### Sicilian Defense: Open

1. e4 c5 2. Nf3 Nc6 3. d4

Gateway Chess League 2024-2025 Yearbook

Copyright © 2025, Gateway Chess League  
All rights reserved.

# Table of Contents

About the Gateway Chess League.....	1
School Roster .....	2
Player Roster .....	4
High School League.....	7
Team Awards.....	8
Playoff Seeding.....	8
Individual Awards.....	9
Playoff Match Results - Championship and Semis.....	10
Playoff Match Results - First Round.....	11
Regular Season - East Conference .....	12
Regular Season - Central Conference.....	23
Regular Season - West Conference.....	33
Regular Season - Extra Games .....	43
Junior League .....	44
Team Awards - Teams of 2 or more players.....	44
Individual Awards .....	45
Team Standings.....	46
Individual Standings and Cross Table.....	48
Saturday Tournaments.....	50
2024-2025 Gateway Grand Prix.....	51
2024 Ed Baur Tournament.....	65
2024 Gateway Grade Tournament .....	90
2024 Gateway Board Tournament.....	112
2024 Gateway Fall Blitz Tournament.....	141
2025 Gateway Team Tournament.....	161
2025 Chris Bollinger Memorial Tournament.....	184
2025 Gateway Class Tournament .....	206
2025 Gateway Action Tournament.....	224
High School League Champions .....	243
Junior League Champions.....	244
League Presidents.....	246
Problems.....	247
Solutions .....	248

## About the Gateway Chess League

The **Gateway Chess League** is an organization of Saint Louis area schools whose students compete in scholastic chess. The league sponsors competitions that determine the **High School League** and the **Junior League** champions.

The league also organized the **Gateway Grand Prix**, comprising eight Saturday tournaments:

- **Ed Baur Open**
- **Gateway Grade Tournament**
- **Gateway Board Tournament**
- **Gateway Blitz Tournament**
- **Gateway Team Tournament**
- **Chris Bollinger Memorial Tournament**
- **Gateway Class Tournament**
- **Gateway Action Tournament**

The league also assists, in cooperation with the Missouri Chess Association, with the organization of the **Missouri Scholastic Chess Championships**.

This yearbook contains the results for the **High School League**, the **Junior League**, and the **Gateway Grand Prix**, along with the individual statistics from 553 students from 86 schools totaling 3,578 games.

In all standings where tiebreaks are indicated, the following codes are used to indicate the tiebreak being used, as defined by the USCF (United States Chess Federation):

- MMed** – Modified Median (not used for team scores)
- Solk** – Solkoff
- Cum** – Cumulative
- CumOp** – Sum of opponents' cumulative
- Med** – Median
- USAT** – US Amateur Teams (Team Tournament only)

Cross Tables, Wall Charts, and the Player Roster use the following codes:

<b>Rnd#</b>	Round number	<b>-U-</b>	Unpaired (player inactive)
<b>W</b>	Number of played wins	<b>-N-</b>	Unpaired (player active)
<b>L</b>	Number of played losses	<b>-B-</b>	Unplayed win (full point bye)
<b>T</b>	Number of played ties (draws)	<b>-X-</b>	Unplayed win (forfeit win)
<b>X</b>	Number of unplayed wins	<b>-H-</b>	Unplayed draw
<b>W#</b>	Win against player #	<b>-F-</b>	Unplayed loss (forfeit loss)
<b>D#</b>	Tie (draw) against player #		
<b>L#</b>	Loss against player #		

Gateway Chess League 2024-2025 Yearbook  
School Roster

## School Roster

Code	Team	Location	Code	Team	Location
ALTHH	ALTHOFF HS	BELLEVILLE, IL	JACKE	JACKSON ES	JACKSON, MO
BAYLH	BAYLESS HS	ST LOUIS, MO	JACKH	JACKSON HS	JACKSON, MO
BBLRE	BABLER ES	WILDWOOD, MO	JEFFE	JEFFERSON ES	ST LOUIS, MO
BEEAH	BELLEVILLE EAST HS	BELLEVILLE, IL	JNBSH	JOHN BURROUGHS HS	ST LOUIS, MO
BEWEH	BELLEVILLE WEST HS	BELLEVILLE, IL	KIPSE	KIPPS ES	BLACKSBURG, VA
BLSAM	BLESSED SACRAMENT SCHOOL	BELLEVILLE, IL	KIRKE	KIRK DAY SCHOOL	ST LOUIS, MO
CAPTE	CAPTAIN ELEMENTARY	CLAYTON, MO	KIRKH	KIRKWOOD HS	KIRKWOOD, MO
CASNE	CASSENS ES	GLEN CARBON, IL	LDUEH	LADUE HS	LADUE, MO
CHAMH	CHAMINADE HS	ST LOUIS, MO	LDUEM	LADUE MS	LADUE, MO
CHBRH	CHRISTIAN BROTHERS HS	ST LOUIS, MO	LDUFE	LADUE 5TH GRADE CENTER	LADUE, MO
CLMTE	CLAYMONT ES	BALLWIN, MO	LIFTH	LIFT FOR LIFE ACADEMY	ST LOUIS, MO
COINH	COL INDEPENDENT SCHOOL	COLUMBIA, MO	MARQH	MARQUETTE HS	CHESTERFIELD, MO
COLMM	COLUMBIA MS	COLUMBIA, IL	MCKVE	MCKELVEY ES	MARYLAND HEIGHTS, MO
COMME	COMMUNITY ES	LADUE, MO	MEHLH	MEHLVILLE HS	ST LOUIS, MO
CONWE	CONWAY ES	CONWAY, MO	MICDH	MARY INSTITUTE/ COUNTRY DAY HS	ST LOUIS, MO
CRRSH	CROSSROADS COLLEGE PREP	ST LOUIS, MO	MMECE	MERAMEC ES	CLAYTON, MO
CRVWM	CRESTVIEW MS	ELLISVILLE, MO	MTVEH	MT. VERNON TOWNSHIP HS	MT. VERNON, IL
DSMTH	DESMET HS	ST. LOUIS, MO	MWRHE	MAPLEWOOD-RICHMOND HTS ES	MAPLEWOOD, MO
EDWOE	EDWARDSVILLE WOODLAND ES	EDWARDSVILLE, IL	MWRHM	MAPLEWOOD-RICHMOND HTS MS	MAPLEWOOD, MO
FESTH	FESTUS HS	FESTUS, MO	NEWCE	NEW CITY ES	ST. LOUIS, MO
FHCEH	FRANCIS HOWELL CENTRAL HS	COTTLEVILLE, MO	NOKWM	NORTH KIRKWOOD MS	KIRKWOOD, MO
FHOWH	FRANCIS HOWELL HS	ST CHARLES, MO	NORMH	NORMANDY HS	ST LOUIS, MO
FSTHE	FORSYTH ES	ST. LOUIS, MO	OAKBE	OAK BROOK ES	BALLWIN, MO
FZSOM	FT. ZUMWALT SOUTH MS	ST. PETERS, MO	OFEME	O'FALLON EMGE ES	O'FALLON, MO
FZWEH	FT. ZUMWALT WEST HS	O'FALLON, MO	OLDBE	OLD BONHOMME ES	ST. LOUIS, MO
GLRGE	GLENRIDGE ES	CLAYTON, MO	OLQPM	OUR LADY QUEEN OF PEACE MS	BELLEVILLE, IL

## Gateway Chess League 2024-2025 Yearbook School Roster

Code	Team	Location	Code	Team	Location
PYCEM	PARKWAY CENTRAL MS	CHESTERFIELD, MO			
PYNEM	PARKWAY NORTHEAST MS	CREVE COEUR, MO			
PYSOM	PARKWAY SOUTH MS	BALLWIN, MO			
PYSWM	PARKWAY SOUTHWEST MS	MANCHESTER, MO			
PYWEM	PARKWAY WEST MS	CHESTERFIELD, MO			
REEDE	REED ES	ST LOUIS, MO			
RIMEE	RIDGE MEADOWS ES	CHESTERFIELD, MO			
RSMNE	ROSSMAN ES	ST LOUIS, MO			
SELVM	SELVIDGE MS	BALLWIN, MO			
SHVYE	SHENANDOAH VALLEY ES	CHESTERFIELD, MO			
SJOAH	ST JOSEPH ACADEMY	ST JOSEPH, MO			
SOULE	THE SOULAND SCHOOL	ST LOUIS, MO			
SPDEE	SPOEDE ES	ST LOUIS, MO			
SPNGM	SPERRENG MS	ST LOUIS, MO			
SPWAE	ST PETERS WARREN ES	ST PETERS, MO			
TILLE	TILLMAN ES	KIRKWOOD, MO			
VERCH	VERITAS CHRISTIAN ACADEMY	O'FALLON, MO			
VIANH	VIANNEY HS	KIRKWOOD, MO			
WAYCM	WAYNE COUNTY MS	WAYNE CITY, IL			
WBSTH	WEBSTER GROVES HS	WEBSTER GROVES, MO			
WECRH	WESTMINSTER CHRISTIAN ACAD	ST LOUIS, MO			
WLDHE	WILD HORSE ES	CHESTERFIELD, MO			
WNHWE	WREN HOLLOW ES	MANCHESTER, MO			
WYDNM	WYDOWN MS	ST. LOUIS, MO			









## High School League

### Conferences/Teams

East	Central	West
Althoff	Crossroads	CBC
Belleville East	Highland (IL)	Jackson A
Belleville West	John Burroughs	Ladue C
Jackson B	Ladue A	Lafayette
Ladue B	Mehlville	Parkway West
Lift for Life	MICDS	St. Charles
Mount Vernon (IL)	SLUH A	Vianney
SLUH B	Webster Groves	Westminster

### Schedule

Date(s)	
12/4/2024 - 2/5/2025	Regular Season
2/9/2025	Playoffs - First Round
2/16/2025	Playoffs - Semifinals
2/23/2025	League Championship

**Team Awards**

**League Champion**

**Ladue A**

**League Runner-up**

**Ladue B**

**Conference Champions**

<b>East</b>	<b>Central</b>	<b>West</b>
<b>Ladue B</b>	<b>Ladue A</b>	<b>Lafayette</b>

**Playoff Seeding**

<b>Seed</b>	<b>Team</b>	<b>Tiebreak</b>
1	Ladue A	1st in Central
2	Ladue B	25.1 PPG, 1st in East (wins PPG tiebreak with B. East), Wins PPG tiebreak with Lafayette
3	Lafayette	21.8 PPG, 1st in West
4	Belleville East	20.1 PPG, 2nd in East
5	Parkway West	20.0 PPG, 2nd in West. Wins PPG tiebreak with SLUH A
6	SLUH A	19.7 PPG, 2nd in Central (wins PPG tiebreak with MICDS and John Burroughs)
7	Ladue C	3rd in West
8	John Burroughs	Wins head-to-head against MICDS

Gateway Chess League 2024-2025 Yearbook  
High School League

## Individual Awards

Board	East Conference			Central Conference			West Conference		
	Place	Name/Team	Pts	Place	Name/Team	Pts	Place	Name/Team	Pts
<b>1</b>	<b>1st</b>	Mohair Maranganti Ladue B	5.5	<b>T-1st</b>	Hank Yau Webster Groves	6.0	<b>1st</b>	Prateek Nemmali Parkway West	7.0
	<b>2nd</b>	Joe Hamilton Althoff	5.0	<b>T-1st</b>	Luke Ye Ladue A	6.0	<b>2nd</b>	Ryan Huang Lafayette	6.0
	<b>T-3rd</b>	Jacobi Edwards Lift for Life	3.5	<b>3rd</b>	Max Delgado SLUH A	4.5	<b>3rd</b>	Joshua Gu Ladue C	4.0
	<b>T-3rd</b>	Kamden Hearn Belleville East	3.5						
<b>2</b>	<b>1st</b>	Sean Gao Ladue B	6.0	<b>1st</b>	Ayden Huang Ladue A	7.0	<b>1st</b>	Abhinaev Rao Lafayette	4.5
	<b>2nd</b>	Jaxson Kelly Belleville East	5.0	<b>2nd</b>	Tommy Pitlyk SLUH A	5.5	<b>T-2nd</b>	Khai Khai Vianney	4.0
	<b>3rd</b>	Patrick Kelly SLUH B	4.0	<b>3rd</b>	Sophie Zhang John Burroughs	5.0	<b>T-2nd</b>	William Mayer Parkway West	4.0
<b>3</b>	<b>1st</b>	Angella Zhang Ladue B	5.0	<b>1st</b>	Rex Zhu Ladue A	7.0	<b>1st</b>	Andrew Thomadsem Ladue C	6.0
	<b>2nd</b>	Marty Andres SLUH B	3.5	<b>2nd</b>	Dylan Geiger John Burroughs	5.5	<b>2nd</b>	Luca Belt Lafayette	4.5
	<b>3rd</b>	Ethan Mueller Mount Vernon	3.0	<b>3rd</b>	Yash Shelar MICDS	5.0	<b>3rd</b>	Vidhat Damireddy Parkway West	4.0
<b>4</b>	<b>1st</b>	L C Petersen Belleville East	5.5	<b>1st</b>	Shreyas Kota MICDS	5.5	<b>1st</b>	Ashrinth Maringanti Ladue C	6.0
	<b>2nd</b>	Jason Shi Ladue B	5.0	<b>2nd</b>	Simon Edgell SLUH A	4.5	<b>2nd</b>	Will Blythe Lafayette	4.0
	<b>3rd</b>	Jayce Petersen Belleville East	4.5	<b>3rd</b>	Camden Hosler John Burroughs	3.5	<b>T-3rd</b>	Benjamin Marsh Westminster	3.0
							<b>T-3rd</b>	Gavin Moyer Jackson	3.0
						<b>T-3rd</b>	Ivan Peregrino-Armas Vianney	3.0	
<b>5</b>	<b>T-1st</b>	Guhan Anbukumar SLUH B	5.0	<b>1st</b>	Newman Shen Ladue A	6.0	<b>1st</b>	Nahum Tamrat Ladue C	6.5
	<b>T-1st</b>	Jenna Song Ladue B	5.0	<b>2nd</b>	Celina Zhou Ladue A	4.5	<b>2nd</b>	Nat Marles Lafayette	6.0
	<b>T-3rd</b>	Allan Hong Belleville West	4.0	<b>T-3rd</b>	Nylah Johnson John Burroughs	4.0	<b>3rd</b>	Mino Wang Parkway West	5.0
	<b>T-3rd</b>	Ben Shepard Belleville East	4.0	<b>T-3rd</b>	Owen Kizer MICDS	4.0			
	<b>T-3rd</b>	Mohamad Hamzeh Belleville West	4.0						

Gateway Chess League 2024-2025 Yearbook  
High School League

## Playoff Match Results - Championship and Semis

### League Championship

	Visitor				Home			
Board	#2 Ladue B			3.0	#1 Ladue A			27.0
1	Mohit Maringanti	11	0.0 × 8	0.0	Luke Ye	11	1.0 × 8	8.0
2	Sean Gao	9	0.0 × 7	0.0	Ayden Huang	9	1.0 × 7	7.0
3	Angella Zhang	10	0.5 × 6	3.0	Rex Zhu	11	0.5 × 6	3.0
4	Jason Shi	11	0.0 × 5	0.0	Newman Shen	10	1.0 × 5	5.0
5	Andrew Thomadsen	11	0.0 × 4	0.0	Celina Zhou	11	1.0 × 4	4.0

### League Playoff Semifinals

	Visitor				Home			
Board	#5 Parkway West			6.0	#1 Ladue A			24.0
1	Prateek Nemmalu	12	0.5 × 8	4.0	Luke Ye	11	0.5 × 8	4.0
2	William Mayer	12	0.0 × 7	0.0	Ayden Huang	9	1.0 × 7	7.0
3	Vidhat Damireddy	9	0.0 × 6	0.0	Rex Zhu	11	1.0 × 6	6.0
4	Mino Wang	12	0.0 × 5	0.0	Newman Shen	10	1.0 × 5	5.0
5	Jaswanth Vardireddy	12	0.5 × 4	2.0	Celina Zhou	11	0.5 × 4	2.0
Board	#3 Lafayette			6.0	#2 Ladue B			24.0
1	Ryan Huang	12	0.0 × 8	0.0	Mohit Maringanti	11	1.0 × 8	8.0
2	Abhinav Rao	10	0.0 × 7	0.0	Sean Gao	9	1.0 × 7	7.0
3	Luca Belt	11	1.0 × 6	6.0	Jenna Song	11	0.0 × 6	0.0
4	Will Blythe	11	0.0 × 5	0.0	Andrew Thomadsen	11	1.0 × 5	5.0
5	Nat Marles	11	0.0 × 4	0.0	Nahum Tamrat	9	1.0 × 4	4.0

Gateway Chess League 2024-2025 Yearbook  
High School League

**Playoff Match Results - First Round**

	Visitor				Home			
<b>Board</b>	<b>#7 Ladue C</b>				<b>#1 Ladue A</b>			
				<b>7.0</b>				<b>23.0</b>
<b>1</b>	Joshua Gu	11	0.0 × 8	0.0	Luke Ye	11	1.0 × 8	8.0
<b>2</b>	Andrew Thomadsen	11	1.0 × 7	7.0	Ayden Huang	9	0.0 × 7	0.0
<b>3</b>	Ashrith Maringanti	9	0.0 × 6	0.0	Rex Zhu	11	1.0 × 6	6.0
<b>4</b>	Nahum Tamrat	9	0.0 × 5	0.0	Newman Shen	10	1.0 × 5	5.0
<b>5</b>	Vishmi Rajapaksha	12	0.0 × 4	0.0	Celina Zhou	11	1.0 × 4	4.0
<b>Board</b>	<b>#8 John Burroughs</b>				<b>#2 Ladue B</b>			
				<b>4.5</b>				<b>25.5</b>
<b>1</b>	Ignacio Moyano	10	0.0 × 8	0.0	Mohit Maringanti	11	1.0 × 8	8.0
<b>2</b>	Sophie Zhang	9	0.0 × 7	0.0	Sean Gao	9	1.0 × 7	7.0
<b>3</b>	Dylan Geiger	10	0.0 × 6	0.0	Jason Shi	11	1.0 × 6	6.0
<b>4</b>	Camden Hosler	12	0.5 × 5	2.5	Andrew Thomadsen	11	0.5 × 5	2.5
<b>5</b>	Nylah Johnson	11	0.5 × 4	2.0	Chris Huang	11	0.5 × 4	2.0
<b>Board</b>	<b>#6 SLUH A</b>				<b>#3 Lafayette</b>			
				<b>12.0</b>				<b>18.0</b>
<b>1</b>	Max Delgado	12	1.0 × 8	8.0	Ryan Huang	12	0.0 × 8	0.0
<b>2</b>	Tommy Pitlyk	10	0.0 × 7	0.0	Abhinav Rao	10	1.0 × 7	7.0
<b>3</b>	Daniel Huynh	12	0.0 × 6	0.0	Luca Belt	11	1.0 × 6	6.0
<b>4</b>	Simon Edgell	11	0.0 × 5	0.0	Will Blythe	11	1.0 × 5	5.0
<b>5</b>	Charlie Hill	12	1.0 × 4	4.0	Nat Marles	11	0.0 × 4	0.0
<b>Board</b>	<b>#5 Parkway West</b>				<b>#4 Belleville East</b>			
				<b>20.0</b>				<b>10.0</b>
<b>1</b>	Prateek Nemmal	12	1.0 × 8	8.0	Kamden Hearn	11	0.0 × 8	0.0
<b>2</b>	William Mayer	12	1.0 × 7	7.0	Jaxson Kelly	10	0.0 × 7	0.0
<b>3</b>	Vidhat Damireddy	9	0.0 × 6	0.0	Ben Shepard	10	1.0 × 6	6.0
<b>4</b>	Jaswanth Vardireddy	12	1.0 × 5	5.0	Jayce Petersen	10	0.0 × 5	0.0
<b>5</b>	-----	--	Forfeit	0.0	LC Petersen	11	1.0 × 4	4.0

#7 and #8 seeds swapped to avoid intra-conference matches



Gateway Chess League 2024-2025 Yearbook  
High School League

## Regular Season - East Conference

### East Conference - Team Standings

Team	#	W	L	T	Pts	GPts	Avg	
Ladue-B	7	6	0	1	13	176.0	25.1	Better GPts than B. East
Belleville East	7	6	0	1	13	140.5	20.1	
Althoff	7	4	3	0	8	107.0	15.3	Win over B. West head-to-head
Belleville West	7	4	3	0	8	108.0	15.4	
SLUH-B	7	3	3	1	7	104.0	14.9	
Lift for Life	7	2	5	0	4	92.0	13.1	
Mount Vernon	7	1	5	1	3	65.5	9.4	
Jackson-B	7	0	7	0	0	47.0	6.7	

**Legend**

- #** - Number of matches played
- W** - Number of matches won
- L** - Number of matches lost
- T** - Number of matches tied
- Pts** - Total points (2 for win, 1 for draw, 0 for loss)
- Avg** - Average game points per match player
- GPts** - Total game points

### East Conference - Team Results

Date	Away	Home	Away	Home
12/04/2024	Althoff	16 - 14	Lift for Life	
	Jackson-B	0 - 30	Ladue-B	
12/11/2024	Belleville West	16 - 14	Jackson-B	
	Lift for Life	23 - 7	Mount Vernon	
01/08/2025	Belleville East	26 - 4	Lift for Life	
	Jackson-B	12 - 18	SLUH-B	
01/15/2025	Althoff	10½ - 19½	Belleville East	
	Lift for Life	28 - 2	Jackson-B	
01/22/2025	Belleville East	23 - 7	Mount Vernon	
	Jackson-B	3½ - 26½	Althoff	
01/24/2024	Althoff	22 - 8	Highland	
	Metro	For - 30	Ladue (B)	
01/31/2024	Belleville East	23 - 7	Althoff	
	Ladue (B)	30 - 0	Belleville West	

Gateway Chess League 2024-2025 Yearbook  
High School League

**East Conference - Round 1**

Visitor				Home			
	<b>Althoff</b>		<b>16.0</b>		<b>Lift for Life</b>		<b>14.0</b>
<b>1</b>	Joe Hamilton	12 1.0 × 8	8.0	Jacobi Edwards	12 0.0 × 8	0.0	
<b>2</b>	Luke Helby	10 0.0 × 7	0.0	Cortez Parker	12 1.0 × 7	7.0	
<b>3</b>	Braden Gasawski	12 1.0 × 6	6.0	Anthony Johnson	12 0.0 × 6	0.0	
<b>4</b>	Baron Hackney	11 0.0 × 5	0.0	Erick Carnell	11 1.0 × 5	5.0	
<b>5</b>	JJ Santiago	11 0.5 × 4	2.0	London Hall	11 0.5 × 4	2.0	
	<b>Jackson B</b>		<b>0.0</b>		<b>Ladue B</b>		<b>30.0</b>
<b>1</b>	Elias Fann	10 0.0 × 8	0.0	Mohit Maringanti	11 1.0 × 8	8.0	
<b>2</b>	Dawson Miller	11 0.0 × 7	0.0	Sean Gao	9 1.0 × 7	7.0	
<b>3</b>	Eli Braden	11 0.0 × 6	0.0	Angelia Zhang	10 1.0 × 6	6.0	
<b>4</b>	Jaxton Pope	10 0.0 × 5	0.0	Jason Shi	11 1.0 × 5	5.0	
<b>5</b>	Gabe Tanner	10 0.0 × 4	0.0	Jenna Song	11 1.0 × 4	4.0	
	<b>Belleville East</b>		<b>16.0</b>		<b>Belleville West</b>		<b>14.0</b>
<b>1</b>	Kamden Hearn	11 0.0 × 8	0.0	Tommy Frame	11 1.0 × 8	8.0	
<b>2</b>	Jaxson Kelly	10 1.0 × 7	7.0	Tyler Stern	12 0.0 × 7	0.0	
<b>3</b>	Jayce Petersen	10 0.0 × 6	0.0	Chase Johnson	10 1.0 × 6	6.0	
<b>4</b>	L.C. Petersen	11 1.0 × 5	5.0	Evan Wheeler	10 0.0 × 5	0.0	
<b>5</b>	Ben Shepherd	10 1.0 × 4	4.0	Mohamad Hamzeh	12 0.0 × 4	0.0	
	<b>Mount Vernon</b>		<b>15.0</b>		<b>SLUH B</b>		<b>15.0</b>
<b>1</b>	Colton Clark	10 0.5 × 8	4.0	Brendin Keutzer	12 0.5 × 8	4.0	
<b>2</b>	Elijah Harris	12 0.0 × 7	0.0	Patrick Kelly	9 1.0 × 7	7.0	
<b>3</b>	Ethan Muller	10 1.0 × 6	6.0	Patrick Byrne	12 0.0 × 6	0.0	
<b>4</b>	Colin White	9 1.0 × 5	5.0	Jack Puckett	9 0.0 × 5	0.0	
<b>5</b>	Alec Burk	9 0.0 × 4	0.0	Guhan Anbukumar	9 1.0 × 4	4.0	

Gateway Chess League 2024-2025 Yearbook  
High School League

**East Conference - Round 2**

Visitor				Home				
<b>Belleville West 16.0</b>				<b>Jackson B 14.0</b>				
<b>1</b>	Tommy Frame	11	0.0 × 8	0.0	Elias Fann	10	1.0 × 8	8.0
<b>2</b>	Tyler Stern	12	0.5 × 7	3.5	Dawson Miller	11	0.5 × 7	3.5
<b>3</b>	Chase Johnson	10	1.0 × 6	6.0	Eli Braden	11	0.0 × 6	0.0
<b>4</b>	Evan Wheeler	10	0.5 × 5	2.5	Jaxton Pope	10	0.5 × 5	2.5
<b>5</b>	Mohamed Hamzeh	12	1.0 × 4	4.0	Gabe Tanner	10	0.0 × 4	0.0
<b>Lift for Life 23.0</b>				<b>Mount Vernon 7.0</b>				
<b>1</b>	Jacobi Edwards	12	1.0 × 8	8.0	Colton Clark	10	0.0 × 8	0.0
<b>2</b>	MeKale Sims	12	0.0 × 7	0.0	Ethan Mueller	10	1.0 × 7	7.0
<b>3</b>	Marion Walters	10	1.0 × 6	6.0	Colin White	9	0.0 × 6	0.0
<b>4</b>	Isaiah Pulido	9	1.0 × 5	5.0	Hayden McMahon	11	0.0 × 5	0.0
<b>5</b>	Erick Carnell	11	1.0 × 4	4.0	James Cauthon	10	0.0 × 4	0.0
<b>Ladue B 30.0</b>				<b>Althoff 0.0</b>				
<b>1</b>	Mohit Maringanti	11	1.0 × 8	8.0	Joseph Hamilton	12	0.0 × 8	0.0
<b>2</b>	Sean Gao	9	1.0 × 7	7.0	Loyal Flanders	12	0.0 × 7	0.0
<b>3</b>	Angella Zhang	10	1.0 × 6	6.0	Braden Gąsawski	12	0.0 × 6	0.0
<b>4</b>	Jason Shi	11	0.0 × 5	5.0	Forfeit		0.0 × 5	0.0
<b>5</b>	Jenna Song	11	1.0 × 4	4.0	J J Santiago	11	0.0 × 4	0.0
<b>SLUH B 13.0</b>				<b>Belleville East 17.0</b>				
<b>1</b>	Brendin Keutzer	12	0.0 × 8	0.0	Kamden Hearn	11	1.0 × 8	8.0
<b>2</b>	Patrick Kelly	9	1.0 × 7	7.0	Jaxson Kelly	10	0.0 × 7	0.0
<b>3</b>	Marty Andres	10	1.0 × 6	6.0	Jayce Petersen	10	0.0 × 6	0.0
<b>4</b>	Clarence Nowak	9	0.0 × 5	0.0	L.C. Petersen	11	1.0 × 5	5.0
<b>5</b>	Patrick Byrne	12	0.0 × 4	0.0	Ben Shepard	10	1.0 × 4	4.0

Gateway Chess League 2024-2025 Yearbook  
High School League

**East Conference - Round 3**

Visitor				Home				
<b>Belleville East 26.0</b>				<b>Lift for Life 4.0</b>				
<b>1</b>	Kamden Hearn	11	0.5 × 8	4.0	Jacobi Edwards	12	0.5 × 8	4.0
<b>2</b>	Jaxson Kelly	10	1.0 × 7	7.0	MeKale Sims	12	0.0 × 7	0.0
<b>3</b>	L.C. Petersen	11	1.0 × 6	6.0	Marion Walters	10	0.0 × 6	0.0
<b>4</b>	Jayce Petersen	10	1.0 × 5	5.0	Isaiah Pulido	9	0.0 × 5	0.0
<b>5</b>	Oliver Cleveland	10	1.0 × 4	4.0	Na'Shad Buchanan	11	0.0 × 4	0.0
<b>Jackson B 12.0</b>				<b>SLUH B 18.0</b>				
<b>1</b>	Elias Fann	10	1.0 × 8	8.0	Brendin Keutzer	12	0.0 × 8	0.0
<b>2</b>	Dawson Miller	11	0.0 × 7	0.0	Marty Andres	10	1.0 × 7	7.0
<b>3</b>	Eli Braden	11	0.0 × 6	0.0	Clarence Nowak	9	1.0 × 6	6.0
<b>4</b>	Gabe Tanner	10	0.0 × 5	0.0	Guhan Anbukumar	9	1.0 × 5	5.0
<b>5</b>	August Cole	10	1.0 × 4	4.0	Ryker Hill	10	0.0 × 4	0.0
<b>Belleville West 0.0</b>				<b>Ladue B 30.0</b>				
<b>1</b>	Tommy Frame	11	0.0 × 8	0.0	Mohit Maringanti	11	1.0 × 8	8.0
<b>2</b>	Tyler Stern	12	0.0 × 7	0.0	Sean Gao	9	1.0 × 7	7.0
<b>3</b>	Evan Wheeler	10	0.0 × 6	0.0	Angella Zhang	10	1.0 × 6	6.0
<b>4</b>	Mohamad Hamzeh	12	0.0 × 5	0.0	Jason Shi	11	1.0 × 5	5.0
<b>5</b>	Allan Hong	12	0.0 × 4	0.0	Jenna Song	11	1.0 × 4	4.0
<b>Mount Vernon 5.0</b>				<b>Althoff 25.0</b>				
<b>1</b>	Colton Clark	12	0.0 × 8	0.0	Joseph Hamilton	12	1.0 × 8	8.0
<b>2</b>	Ethan Mueller	12	0.0 × 7	0.0	Braden Gasowski	12	1.0 × 7	7.0
<b>3</b>	Colin White	12	0.0 × 6	0.0	Luke Heiby	10	1.0 × 6	6.0
<b>4</b>	Alec Burk	12	1.0 × 5	5.0	Baron Hackney	11	0.0 × 5	0.0
<b>5</b>	Hayden McMahon	12	0.0 × 4	0.0	J J Santiago	11	1.0 × 4	4.0

Gateway Chess League 2024-2025 Yearbook  
High School League

**East Conference - Round 4**

Visitor				Home				
<b>Althoff 28.0</b>				<b>Belleville East 2.0</b>				
<b>1</b>	Joe Hamilton	12	1.0 × 8	8.0	Kamden Hearn	11	0.0 × 8	0.0
<b>2</b>	Loyal Flanders	12	0.0 × 7	0.0	Jaxson Kelly	10	1.0 × 7	7.0
<b>3</b>	Braden Gasawski	12	0.0 × 6	0.0	L.C. Petersen	11	1.0 × 6	6.0
<b>4</b>	Luke Heiby	10	0.5 × 5	2.5	Jayce Petersen	10	0.5 × 5	2.5
<b>5</b>	Baron Hackney	11	0.0 × 4	0.0	Ben Shepard	10	1.0 × 4	4.0
<b>Life for Life 28.0</b>				<b>Jackson B 2.0</b>				
<b>1</b>	Jacobi Edwards	12	1.0 × 8	8.0	Elias Fann	10	0.0 × 8	0.0
<b>2</b>	MeKale Sims	12	1.0 × 7	7.0	Dawson Miller	11	0.0 × 7	0.0
<b>3</b>	Isaiah Pulido	9	1.0 × 6	6.0	Eli Braden	11	0.0 × 6	0.0
<b>4</b>	Marion Walters	10	1.0 × 5	5.0	Jaxton Pope	10	0.0 × 5	0.0
<b>5</b>	Erick Carnell	11	0.5 × 4	2.0	Gabe Tanner	10	0.5 × 4	2.0
<b>Ladue B 30.0</b>				<b>Mount Vernon 0.0</b>				
<b>1</b>	Mohit Maringanti	12	1.0 × 8	8.0	Colton Clark	10	0.0 × 8	0.0
<b>2</b>	Sean Gao	10	1.0 × 7	7.0	Ethan Mueller	10	0.0 × 7	0.0
<b>3</b>	Angella Zhang	11	1.0 × 6	6.0	Colin White	9	0.0 × 6	0.0
<b>4</b>	Jason Shi	12	1.0 × 5	5.0	Alec Burk	12	0.0 × 5	0.0
<b>5</b>	Jenna Song	11	1.0 × 4	4.0	Javier Gonzales	11	0.0 × 4	0.0
<b>SLUH B 6.0</b>				<b>Belleville West 24.0</b>				
<b>1</b>	Marty Andres	10	0.0 × 8	0.0	Tommy Frame	11	1.0 × 8	8.0
<b>2</b>	Clarence Nowak	9	0.0 × 7	0.0	Tyler Stern	12	1.0 × 7	7.0
<b>3</b>	Guhan Anbukumar	9	1.0 × 6	6.0	Evan Wheeler	10	0.0 × 6	0.0
<b>4</b>	Ryker Hill	10	0.0 × 5	0.0	Mohamad Hamzeh	12	1.0 × 5	5.0
<b>5</b>	Jack Puckett	9	0.0 × 4	0.0	Allan Hong	12	1.0 × 4	4.0

Gateway Chess League 2024-2025 Yearbook  
High School League

**East Conference - Round 5**

Visitor				Home				
<b>Belleville East 23.0</b>				<b>Mount Vernon 7.0</b>				
<b>1</b>	Kamden Hearn	11	1.0 × 8	8.0	Colton Clark	10	0.0 × 8	0.0
<b>2</b>	Jaxson Kelly	10	1.0 × 7	7.0	Ethan Mueller	10	0.0 × 7	0.0
<b>3</b>	L C Petersen	11	0.5 × 6	3.0	Colin White	9	0.5 × 6	3.0
<b>4</b>	Jayce Petersen	10	1.0 × 5	5.0	Brycen Fox	10	0.0 × 5	0.0
<b>5</b>	Oliver Cleveland	10	0.0 × 4	0.0	Alec Burk	12	1.0 × 4	4.0
<b>Jackson B 3.5</b>				<b>Althoff 26.5</b>				
<b>1</b>	Elias Fann	10	0.0 × 8	0.0	Joseph Hamilton	12	1.0 × 8	8.0
<b>2</b>	Dawson Miller	11	0.5 × 7	3.5	Luke Heiby	12	0.5 × 7	3.5
<b>3</b>	Eli Braden	11	0.0 × 6	0.0	Braden Gasawski	12	1.0 × 6	6.0
<b>4</b>	Jaxton Pope	10	0.0 × 5	0.0	Baron Hackney	10	1.0 × 5	5.0
<b>5</b>	Gabe Tanner	10	0.0 × 4	0.0	J J Santiago	11	1.0 × 4	4.0
<b>Belleville West 26.0</b>				<b>Lift for Life 4.0</b>				
<b>1</b>	Tyler Stern	12	0.5 × 8	4.0	Jacobi Edwards	12	0.5 × 8	4.0
<b>2</b>	Evan Wheeler	10	1.0 × 7	7.0	MeKale Sims	12	0.0 × 7	0.0
<b>3</b>	Mohamad Hamzch	12	1.0 × 6	6.0	Isaiah Pulido	9	0.0 × 6	0.0
<b>4</b>	Allen Hong	12	1.0 × 5	5.0	Erick Carnell	11	0.0 × 5	0.0
<b>5</b>	Pierre Ford	11	1.0 × 4	4.0	Na'Shad Buchanan	11	0.0 × 4	0.0
<b>SLUH B 8.0</b>				<b>Ladue B 22.0</b>				
<b>1</b>	Patrick Kelly	9	0.5 × 8	4.0	Mohit Maringanti	11	0.5 × 8	4.0
<b>2</b>	Marty Andres	10	0.0 × 7	0.0	Sean Gao	9	1.0 × 7	7.0
<b>3</b>	Clarence Nowak	9	0.0 × 6	0.0	Angella Zhang	10	1.0 × 6	6.0
<b>4</b>	Patrick Byrne	12	0.0 × 5	0.0	Jenna Song	11	1.0 × 5	5.0
<b>5</b>	Guhan Anbukumar	9	1.0 × 4	4.0	Chris Huang	10	0.0 × 4	0.0

Gateway Chess League 2024-2025 Yearbook  
High School League

**East Conference - Round 6**

Visitor				Home				
<b>Althoff 21.0</b>				<b>Belleville West 9.0</b>				
<b>1</b>	Joe Hamilton	12	1.0 × 8	8.0	Tommy Frame	11	0.0 × 8	0.0
<b>2</b>	Loyal Flanders	12	1.0 × 7	7.0	Tyler Stern	12	0.0 × 7	0.0
<b>3</b>	Luke Heiby	10	1.0 × 6	6.0	Evan Wheeler	10	0.0 × 6	0.0
<b>4</b>	Baron Hackney	11	0.0 × 5	0.0	Mohamad Hamzeh	12	1.0 × 5	5.0
<b>5</b>	JJ Santiago	11	0.0 × 4	0.0	Allan Hong	12	1.0 × 4	4.0
<b>Life for Life 8.0</b>				<b>SLUH B 22.0</b>				
<b>1</b>	Jacobi Edwards	12	0.5 × 8	4.0	Patrick Kelly	9	0.5 × 8	4.0
<b>2</b>	MeKale Sims	12	0.0 × 7	0.0	Marty Andres	10	1.0 × 7	7.0
<b>3</b>	Isaiah Pulido	9	0.0 × 6	0.0	Guhan Anbukumar	9	1.0 × 6	6.0
<b>4</b>	Na'Shad Buchanan	11	0.0 × 5	0.0	Ryker Hill	10	1.0 × 5	5.0
<b>5</b>	Erick Carnell	11	1.0 × 4	4.0	Jack Puckett	9	0.0 × 4	0.0
<b>Ladue B 15.0</b>				<b>Belleville East 15.0</b>				
<b>1</b>	Sean Gao	9	1.0 × 8	8.0	Kamden Hearn	11	0.0 × 8	0.0
<b>2</b>	Angella Zhang	10	1.0 × 7	7.0	Jaxson Kelly	10	0.0 × 7	0.0
<b>3</b>	Christopher Huang	11	0.0 × 6	0.0	L.C. Petersen	11	1.0 × 6	6.0
<b>4</b>	Vishmi Rajapaksha	12	0.0 × 5	0.0	Jayce Petersen	10	1.0 × 5	5.0
<b>5</b>	-----	--	Forfeit	0.0	Ben Shepard	10	1.0 × 4	4.0
<b>Mount Vernon 20.5</b>				<b>Jackson B 9.5</b>				
<b>1</b>	Colton Clark	10	0.5 × 8	4.0	Elias Fann	10	0.5 × 8	4.0
<b>2</b>	Ethan Miller	10	1.0 × 7	7.0	Dawson Miller	11	0.0 × 7	0.0
<b>3</b>	Colin White	9	0.5 × 6	3.0	Eli Braden	11	0.5 × 6	3.0
<b>4</b>	Brycen Fox	10	0.5 × 5	2.5	Gabriel Tanner	10	0.5 × 5	2.5
<b>5</b>	Alec Burk	12	1.0 × 4	4.0	Ian Buerck	10	0.0 × 4	0.0

Gateway Chess League 2024-2025 Yearbook  
High School League

**East Conference - Round 7**

Visitor			Home				
<b>Belleville West</b>			<b>19.0</b>	<b>Mount Vernon</b>			<b>11.0</b>
<b>1</b>	Tommy Frame	11 1.0 × 8	8.0	Colton Clark	10 0.0 × 8	0.0	
<b>2</b>	Tyler Stern	12 1.0 × 7	7.0	Ethan Mueller	10 0.0 × 7	0.0	
<b>3</b>	Evan Wheeler	10 0.0 × 6	0.0	Colin White	9 1.0 × 6	6.0	
<b>4</b>	Mohamed Hamzeh	12 0.0 × 5	0.0	Brycen Fox	10 1.0 × 5	5.0	
<b>5</b>	Allan Hong	12 1.0 × 4	4.0	Hayden McMahon	11 0.0 × 4	0.0	
<b>Highland</b>			<b>8.0</b>	<b>SLUH A</b>			<b>22.0</b>
<b>1</b>	Jonathan Meyer	12 1.0 × 8	8.0	Max Delgado	11 0.0 × 8	0.0	
<b>2</b>	Jackson Cline	10 0.0 × 7	0.0	Tommy Pitlyk	9 1.0 × 7	7.0	
<b>3</b>	Ronald Hawkins	12 0.0 × 6	0.0	Daniel Huynh	11 1.0 × 6	6.0	
<b>4</b>	Rylan Rode	9 0.0 × 5	0.0	Simon Edgell	10 1.0 × 5	5.0	
<b>5</b>	-----	-- Forfeit	0.0	Charlie Hill	11 1.0 × 4	4.0	
<b>Ladue B</b>			<b>30.0</b>	<b>Belleville West</b>			<b>0.0</b>
<b>1</b>	Angella Zhang	9 1.0 × 8	8.0	Andrew Elliot	12 0.0 × 8	0.0	
<b>2</b>	Aaron Lin	10 1.0 × 7	7.0	Jacob Rasmussen	12 0.0 × 7	0.0	
<b>3</b>	Ruilong Tang	9 1.0 × 6	6.0	Ray Hong	12 0.0 × 6	0.0	
<b>4</b>	Zachary Barrett	12 1.0 × 5	5.0	Bryce Kurfman	12 0.0 × 5	0.0	
<b>5</b>	Vishmi Rajapaksha	11 1.0 × 4	4.0	Griffin Guinn	12 0.0 × 4	0.0	
<b>Lift for Life</b>			<b>30.0</b>	<b>Metro</b>			<b>F</b>
<b>1</b>	Jacobi Edwards	11 1.0 × 8	8.0	-----	-- Forfeit	0.0	
<b>2</b>	Cortez Parker	11 1.0 × 7	7.0	-----	-- Forfeit	0.0	
<b>3</b>	Mekale Sims	11 1.0 × 6	6.0	-----	-- Forfeit	0.0	
<b>4</b>	Anthony Johnson	11 1.0 × 5	5.0	-----	-- Forfeit	0.0	
<b>5</b>	Na'Shad Buchanan	10 1.0 × 4	4.0	-----	-- Forfeit	0.0	



Gateway Chess League 2024-2025 Yearbook  
High School League

### East Conference - Board Standings

Place	Name/Team	Score	Place	Name/Team	Score
<b>Board 1</b>			<b>Board 4</b>		
1	Mohit Maringanti, Ladue-B	5.5	1	L C Petersen, Belleville East	5.5
2	Joe Hamilton, Althoff	5.0	2	Jason Shi, Ladue-B	5.0
3	Jacobi Edwards, Lift for Life	3.5	3	Jayce Petersen, Belleville East	4.5
&4	Kamden Hearn, Belleville East	3.5	4	Braden Gasawski, Althoff	4.0
5	Tommy Frame, Belleville West	3.0	5	Luke Heiby, Althoff	3.5
6	Elias Fann, Jackson-B	2.5	6	Colin White, Mount Vernon	3.0
7	Brendan Keutzer, SLUH-B	1.5	&7	Marion Walters, Lift for Life	3.0
8	Colton Clark, Mount Vernon	1.0	8	Brycen Fox, Mount Vernon	1.5
<b>Board 2</b>			&9	Evan Wheeler, Belleville West	1.5
1	Sean Gao, Ladue-B	6.0	10	Clarence Nowak, SLUH-B	1.0
2	Jaxson Kelly, Belleville East	5.0	11	Jaxton Pope, Jackson-B	0.5
3	Patrick Kelly, SLUH-B	4.0	12	Jack Puckett, SLUH-B	0.0
4	Tyler Stern, Belleville West	3.0	&13	Vishmi Rajapaksha, Ladue-B	0.0
5	Cortez Parker, Lift for Life	1.0	<b>Board 5</b>		
&6	Dawson Miller, Jackson-B	1.0	1	Guhan Anbukumar, SLUH-B	5.0
&7	Loyal Flanders, Althoff	1.0	&2	Jenna Song, Ladue-B	5.0
&8	MeKale Sims, Lift for Life	1.0	3	Allan Hong, Belleville West	4.0
9	Elijah Harris, Mount Vernon	0.0	&4	Ben Shepherd, Belleville East	4.0
<b>Board 3</b>			&5	Mohamad Hamzeh, Belleville West	4.0
1	Angella Zhang, Ladue-B	5.0	6	Erick Carnell, Lift for Life	3.5
2	Marty Andres, SLUH-B	3.5	7	Alec Burk, Mount Vernon	3.0
3	Ethan Mueller, Mount Vernon	3.0	&8	Isaiah Pulido, Lift for Life	3.0
4	Chase Johnson, Belleville West	2.0	9	J J Santiago, Althoff	2.5
5	Eli Braden, Jackson-B	1.5	10	Oliver Cleveland, Belleville East	2.0
6	Aaron Lin, Ladue-B	0.0	11	August Cole, Jackson-B	1.0
&7	Anthony Johnson, Lift for Life	0.0	&12	Baron Hackney, Althoff	1.0
			&13	Christopher Huang, Ladue-B	1.0
			&14	Gabe Tanner, Jackson-B	1.0
			&15	Oliver Stern, Ladue-B	1.0
			&16	Patrick Byrne, SLUH-B	1.0
			&17	Pierre Ford, Belleville West	1.0
			&18	Ryker Hill, SLUH-B	1.0
			19	London Hall, Lift for Life	0.5
			20	Hayden McMahon, Mount Vernon	0.0
			&21	Ian Buerck, Jackson-B	0.0
			&22	Jack Puckett, SLUH-B	0.0
			&23	James Cauthon, Mount Vernon	0.0
			&24	Javier Gonzales, Mount Vernon	0.0
			&25	Na'Shad Buchanan, Lift for Life	0.0

## Gateway Chess League 2024-2025 Yearbook High School League

<b>East Conference - Individual Cross Table</b>															
No.	Name	Team	Gr	Pts	Rnd1	Rnd2	Rnd3	Rnd4	Rnd5	Rnd6	Rnd7	W	L	T	X
<b>Board 1</b>															
1	Mohit Maringanti	Ladue-B	11	5.5	W6	W2	W5	W8	D11	-U-	W3	5	0	1	0
2	Joe Hamilton	Althoff	12	5.0	W3	L1	W8	W4	W6	W5	L7	5	1	0	0
3	Jacobi Edwards	Lift for Life	12	3.5	L2	W8	D4	W6	D12	D11	L1	2	3	2	0
4	Kamden Hearn	Belleville East	11	3.5	L5	W7	D3	L2	W8	L50	W6	3	3	1	0
5	Tommy Frame	Belleville West	11	3.0	W4	L6	L1	W19	-U-	L2	W8	3	3	0	0
6	Elias Fann	Jackson-B	10	2.5	L1	W5	W7	L3	L2	D8	L4	2	4	1	0
7	Brendan Keutzer	SLUH-B	12	1.5	D8	L4	L6	-U-	-U-	-U-	W2	1	2	1	0
8	Colton Clark	Mount Vernon	10	1.0	D7	L3	L2	L1	L4	D6	L5	0	5	2	0
<b>Board 2</b>															
9	Sean Gao	Ladue-B	9	6.0	W14	W15	W12	W20	W19	W10	-U-	6	0	0	0
10	Jaxson Kelly	Belleville East	10	5.0	W12	L11	W16	W15	W20	L9	W14	5	2	0	0
11	Patrick Kelly	SLUH-B	9	4.0	W17	W10	-U-	-U-	D1	D3	W15	3	0	2	0
12	Tyler Stern	Belleville West	12	3.0	L10	D14	L9	W34	D3	L15	W20	2	3	2	0
13	Cortez Parker	Lift for Life	12	1.0	W29	-U-	-U-	-U-	-U-	-U-	-U-	1	0	0	0
14	Dawson Miller	Jackson-B	11	1.0	L9	D12	L19	L16	D29	L20	L10	0	5	2	0
15	Loyal Flanders	Althoff	12	1.0	-U-	L9	-U-	L10	-U-	W12	L11	1	3	0	0
16	MeKale Sims	Lift for Life	12	1.0	-U-	L20	L10	W14	L33	L19	L26	1	5	0	0
17	Elijah Harris	Mount Vernon	12	0.0	L11	-U-	-U-	-U-	-U-	-U-	-U-	0	1	0	0
<b>Board 3</b>															
18	Angella Zhang	Ladue-B	10	5.0	W22	W28	W33	W30	W34	L25	-U-	5	1	0	0
19	Marty Andres	SLUH-B	10	3.5	-U-	W27	W14	L5	L9	W16	D29	3	2	1	0
20	Ethan Mueller	Mount Vernon	10	3.0	W53	W16	L28	L9	L10	W14	L12	3	4	0	0
21	Chase Johnson	Belleville West	10	2.0	W27	W22	-U-	-U-	-U-	-U-	-U-	2	0	0	0
22	Eli Braden	Jackson-B	11	1.5	L18	L21	L34	L45	L28	D30	W41	1	5	1	0
23	Aaron Lin	Ladue-B	11	0.0	-U-	-U-	-U-	-U-	-U-	-U-	L31	0	1	0	0
24	Anthony Johnson	Lift for Life	12	0.0	L28	-U-	-U-	-U-	-U-	-U-	-U-	0	1	0	0
<b>Board 4</b>															
25	LC Petersen	Belleville East	11	5.5	W33	W34	W31	W28	D30	W18	-U-	5	0	1	0
26	Jason Shi	Ladue-B	11	5.0	W35	-X-	W42	W44	-U-	-U-	W16	4	0	0	1
27	Jayce Petersen	Belleville East	10	4.5	L21	L19	W45	D29	W32	W37	W35	4	2	1	0
28	Braden Gasawski	Althoff	12	4.0	W24	L18	W20	L25	W22	-U-	W34	4	2	0	0
29	Luke Heiby	Althoff	10	3.5	L13	-U-	W30	D27	D14	W33	D19	2	1	3	0
30	Colin White	Mount Vernon	9	3.0	W36	L31	L29	L18	D25	D22	W33	2	3	2	0
31	Marion Walters	Lift for Life	10	3.0	-U-	W30	L25	W35	-U-	-U-	W23	3	1	0	0
32	Brycen Fox	Mount Vernon	10	1.5	-U-	-U-	-U-	-U-	L27	D51	W42	1	1	1	0
33	Evan Wheeler	Belleville West	10	1.5	L25	D35	L18	L38	W16	L29	L30	1	5	1	0
34	Clarence Nowak	SLUH-B	9	1.0	-U-	L25	W22	L12	L18	-U-	L28	1	4	0	0
35	Jaxton Pope	Jackson-B	10	0.5	L26	D33	-U-	L31	L49	-U-	L27	0	4	1	0
36	Jack Puckett	SLUH-B	9	0.0	L30	-U-	-U-	-U-	-U-	-U-	-U-	0	1	0	0
37	Vishmi Rajapaksha	Ladue-B	12	0.0	-U-	-U-	-U-	-U-	-U-	L27	-U-	0	1	0	0
<b>Board 5</b>															
38	Guhan Anbukumar	SLUH-B	9	5.0	W44	-U-	W51	W33	W50	W45	-U-	5	0	0	0
39	Jenna Song	Ladue-B	11	5.0	W51	W46	W40	W61	W53	-U-	-U-	5	0	0	0
40	Allan Hong	Belleville West	12	4.0	-U-	-U-	L39	W59	W43	W46	W57	4	1	0	0
41	Ben Shepherd	Belleville East	10	4.0	W42	W53	-U-	W49	-U-	-X-	L22	3	1	0	1
42	Mohamad Hamzeh	Belleville West	12	4.0	L41	W51	L26	W55	W45	W49	L32	4	3	0	0
43	Erick Carnell	Lift for Life	11	3.5	W49	W57	-U-	D51	L40	W59	-U-	3	1	1	0
44	Alec Burk	Mount Vernon	9	3.0	L38	-U-	W49	L26	W47	W58	-U-	3	2	0	0
45	Isaiah Pulido	Lift for Life	9	3.0	-U-	W60	L27	W22	L42	L38	W50	3	3	0	0
46	J J Santiago	Althoff	11	2.5	D56	L39	W57	-U-	W51	L40	-U-	2	2	1	0
47	Oliver Cleveland	Belleville East	10	2.0	-U-	-U-	W62	-U-	L44	-U-	W51	2	1	0	0
48	August Cole	Jackson-B	10	1.0	-U-	-U-	W55	-U-	-U-	-U-	-U-	1	0	0	0
49	Baron Hackney	Althoff	11	1.0	L43	-F-	L44	L41	W35	L42	L53	1	5	0	0
50	Christopher Huang	Ladue-B	10	1.0	-U-	-U-	-U-	-U-	L38	W4	L45	1	2	0	0

Gateway Chess League 2024-2025 Yearbook  
High School League

<b>East Conference - Individual Cross Table</b>															
No.	Name	Team	Gr	Pts	Rnd1	Rnd2	Rnd3	Rnd4	Rnd5	Rnd6	Rnd7	W	L	T	X
51	Gabe Tanner	Jackson-B	10	1.0	L39	L42	L38	D43	L46	D32	L47	0	5	2	0
52	Oliver Stern	Ladue-B	11	1.0	-U-	-U-	-U-	-U-	-U-	-U-	W62	1	0	0	0
53	Patrick Byrne	SLUH-B	12	1.0	L20	L41	-U-	-U-	L39	-U-	W49	1	3	0	0
54	Pierre Ford	Belleville West	11	1.0	-U-	-U-	-U-	-U-	W62	-U-	-U-	1	0	0	0
55	Ryker Hill	SLUH-B	10	1.0	-U-	-U-	L48	L42	-U-	W62	-U-	1	2	0	0
56	London Hall	Lift for Life	11	0.5	D46	-U-	-U-	-U-	-U-	-U-	-U-	0	0	1	0
57	Hayden McMahon	Mount Vernon	11	0.0	-U-	L43	L46	-U-	-U-	-U-	L40	0	3	0	0
58	Ian Buerck	Jackson-B	10	0.0	-U-	-U-	-U-	-U-	-U-	L44	-U-	0	1	0	0
59	Jack Puckett	SLUH-B	9	0.0	-U-	-U-	-U-	L40	-U-	L43	-U-	0	2	0	0
60	James Cauthon	Mount Vernon	10	0.0	-U-	L45	-U-	-U-	-U-	-U-	-U-	0	1	0	0
61	Javier Gonzales	Mount Vernon	11	0.0	-U-	-U-	-U-	L39	-U-	-U-	-U-	0	1	0	0
62	Na'Shad Buchanan	Lift for Life	11	0.0	-U-	-U-	L47	-U-	L54	L55	L52	0	4	0	0

Gateway Chess League 2024-2025 Yearbook  
High School League

**Regular Season - Central Conference**

**Central Conference - Team Standings**

	Team	#	W	L	T	Pts	GPts	Avg	
1	Ladue-A	7	7	0	0	14	200.0	28.6	
2	SLUH-A	7	5	2	0	10	138.0	19.7	Wins 3-way tie on GPts
3	John Burroughs	7	5	2	0	10	129.5	18.5	Win over MICDS head-to-head
4	MICDS	7	5	2	0	10	134.5	19.2	
5	Webster Groves	7	3	4	0	6	107.5	15.4	
6	Mehlville	7	1	6	0	2	49.5	7.1	Wins on GPts
7	Crossroads	7	1	6	0	2	27.0	3.9	
8	Highland	7	0	7	0	0	20.0	2.9	

**Legend**

- #** - Number of matches played
- W** - Number of matches won
- L** - Number of matches lost
- T** - Number of matches tied
- Pts** - Total points (2 for win, 1 for draw, 0 for loss)
- Avg** - Average game points per match player
- GPts** - Total game points

**Central Conference - Team Results**

Date	Away	Home	Away	Home
12/04/2024	Crossroads	9 - 21	Webster Groves	John Burroughs 17 - 13
	Ladue-A	30 - 0	Highland	SLUH-A 11 - 19
12/11/2024	Highland	0 - 30	John Burroughs	Mehlville 4 - 26
	MICDS	30 - 0	Crossroads	Webster Groves 4 - 26
01/08/2025	Crossroads	Double Forfeit	Mehlville	Ladue-A 28 - 2
	SLUH-A	30 - 0	Highland	Webster Groves 8 - 22
01/15/2025	Highland	12 - 18	Crossroads	John Burroughs 12 - 18
	Mehlville	3½ - 26½	Webster Groves	MICDS 4 - 26
01/22/2025	Crossroads	0 - 30	John Burroughs	Ladue-A 30 - 0
	MICDS	19 - 11	Mehlville	Webster Groves 30 - 0
01/29/2025	Highland	0 - 30	MICDS	John Burroughs 19 - 11
	Mehlville	0 - 30	Ladue-A	SLUH-A 30 - 0
02/05/2025	Ladue-A	30 - 0	Crossroads	Mehlville 18 - 8
	MICDS	10½ - 19½	John Burroughs	Webster Groves 7 - 23

Gateway Chess League 2024-2025 Yearbook  
High School League

**Central Conference - Round 1**

Visitor				Home				
<b>Crossroads 9.0</b>				<b>Webster Groves 21.0</b>				
<b>1</b>	Josh Vaughan	12	0.0 × 8	0.0	Hank Yau	11	1.0 × 8	8.0
<b>2</b>	Nasser Williams	10	0.0 × 7	0.0	Austin Minute	11	1.0 × 7	7.0
<b>3</b>	Max Winkles Reinsch	10	0.0 × 6	0.0	Finley Bartels	9	1.0 × 6	6.0
<b>4</b>	Alex Babusis	11	1.0 × 5	5.0	Jaxon Ward	9	0.0 × 5	0.0
<b>5</b>	Jack Zigler	12	1.0 × 4	4.0	AJ Bosler	9	0.0 × 4	0.0
<b>Ladue A 30.0</b>				<b>Highland 0.0</b>				
<b>1</b>	Luke Ye	11	1.0 × 8	8.0	Rylan Rode	10	0.0 × 8	0.0
<b>2</b>	Ayden Huang	9	1.0 × 7	7.0	Logan Mulcahy	9	0.0 × 7	0.0
<b>3</b>	Rex Zhu	11	1.0 × 6	6.0	Robert Koch	9	0.0 × 6	0.0
<b>4</b>	Newman Shen	10	1.0 × 5	5.0	Griffin Odom	12	0.0 × 5	0.0
<b>5</b>	Chris Huan	11	1.0 × 4	4.0	Tybee Jones	10	0.0 × 4	0.0
<b>John Burroughs 17.0</b>				<b>Mehlville 13.0</b>				
<b>1</b>	Ignacio Moyano	10	0.0 × 8	0.0	Sanel Brka	12	1.0 × 8	8.0
<b>2</b>	Sophie Zhang	9	1.0 × 7	7.0	Nathaneal Joseph	10	0.0 × 7	0.0
<b>3</b>	Dylan Geiger	10	1.0 × 6	6.0	Eric Pflasterer	12	0.0 × 6	0.0
<b>4</b>	Nylah Johnson	11	0.0 × 5	0.0	Leo Santana Malagon	10	1.0 × 5	5.0
<b>5</b>	Luke Sommer	10	1.0 × 4	4.0	Zaide Rosso	10	0.0 × 4	0.0
<b>SLUH A 11.0</b>				<b>MICDS 19.0</b>				
<b>1</b>	Max Delgado	12	0.0 × 8	0.0	Arjun Puri	12	1.0 × 8	8.0
<b>2</b>	Tommy Pitlyk	10	1.0 × 7	7.0	Charlie Glass	12	0.0 × 7	0.0
<b>3</b>	Daniel Huynh	12	0.0 × 6	0.0	Yash Shelar	11	1.0 × 6	6.0
<b>4</b>	Simon Edgell	11	0.0 × 5	0.0	Shreyas Kota	11	1.0 × 5	5.0
<b>5</b>	Charlie Hill	12	1.0 × 4	4.0	Owen Kizer	11	0.0 × 4	0.0

Gateway Chess League 2024-2025 Yearbook  
High School League

**Central Conference - Round 2**

Visitor				Home			
		<b>Highland</b>	<b>0.0</b>			<b>John Burroughs</b>	<b>30.0</b>
<b>1</b>	Rylan Rode	10 0.0 × 8	0.0	Ignacio Moyano	10 1.0 × 8	8.0	
<b>2</b>	Robert Koch	9 0.0 × 7	0.0	Sophie Zhang	9 1.0 × 7	7.0	
<b>3</b>	Griffin Odom	12 0.0 × 6	0.0	Dylan Gieger	10 1.0 × 6	6.0	
<b>4</b>	Tybee Jones	10 0.0 × 5	0.0	Camden Hosler	12 1.0 × 5	5.0	
<b>5</b>	-----	-- Forfeit	0.0	Nylah Johnson	11 1.0 × 4	4.0	
		<b>MICDS</b>	<b>30.0</b>			<b>Crossroads</b>	<b>0.0</b>
<b>1</b>	Arjun Puri	12 1.0 × 8	8.0	Joshua Vaughan	12 0.0 × 8	0.0	
<b>2</b>	Charlie Glass	12 1.0 × 7	7.0	Nasser Williams	10 0.0 × 7	0.0	
<b>3</b>	Yash Shelar	11 1.0 × 6	6.0	Max Winkles-Reinsch	10 0.0 × 6	0.0	
<b>4</b>	Shreyas Kota	11 1.0 × 5	5.0	Charlie Guest	12 0.0 × 5	0.0	
<b>5</b>	Owen Kizer	11 1.0 × 4	4.0	Ashtin King	10 0.0 × 4	0.0	
		<b>Mehlville</b>	<b>4.0</b>			<b>SLUH A</b>	<b>26.0</b>
<b>1</b>	Sanel Brka	12 0.0 × 8	0.0	Max Delgado	12 1.0 × 8	8.0	
<b>2</b>	Nathanael Joseph	10 0.0 × 7	0.0	Tommy Pitlyk	10 1.0 × 7	7.0	
<b>3</b>	Eric Plasterer	12 0.0 × 6	0.0	Daniel Huynh	12 1.0 × 6	6.0	
<b>4</b>	Lazo Fathullah	12 0.0 × 5	0.0	Simon Edgell	11 1.0 × 5	5.0	
<b>5</b>	Zaide Rosso	10 1.0 × 4	4.0	Charlie Hill	12 0.0 × 4	0.0	
		<b>Webster Groves</b>	<b>4.0</b>			<b>Ladue A</b>	<b>26.0</b>
<b>1</b>	Hank Yau	11 0.5 × 8	4.0	Luke Ye	11 0.5 × 8	4.0	
<b>2</b>	Austin Minute	11 0.0 × 7	0.0	Ayden Huang	9 1.0 × 7	7.0	
<b>3</b>	Ben Dunsford	12 0.0 × 6	0.0	Rex Zhu	11 1.0 × 6	6.0	
<b>4</b>	Will Peterson	9 0.0 × 5	0.0	Newman Shen	10 1.0 × 5	5.0	
<b>5</b>	Jaxon Ward	9 0.0 × 4	0.0	Celina Zhou	11 1.0 × 4	4.0	

Gateway Chess League 2024-2025 Yearbook  
High School League

**Central Conference - Round 3**

Visitor				Home			
		<b>Crossroads</b>	<b>F</b>			<b>Mehville</b>	<b>F</b>
<b>1</b>	-----	-- Forfeit	0.0	-----	-- Forfeit	0.0	
<b>2</b>	-----	-- Forfeit	0.0	-----	-- Forfeit	0.0	
<b>3</b>	-----	-- Forfeit	0.0	-----	-- Forfeit	0.0	
<b>4</b>	-----	-- Forfeit	0.0	-----	-- Forfeit	0.0	
<b>5</b>	-----	-- Forfeit	0.0	-----	-- Forfeit	0.0	
		<b>SLUH A</b>	<b>30.0</b>			<b>Highland</b>	<b>0.0</b>
<b>1</b>	Max Delgado	12 1.0 × 8	8.0	Rylan Rode	10 0.0 × 8	0.0	
<b>2</b>	Tommy Pitlyk	10 1.0 × 7	7.0	Logan Mulcahy	9 0.0 × 7	0.0	
<b>3</b>	Daniel Huynh	12 1.0 × 6	6.0	Robert Koch	9 0.0 × 6	0.0	
<b>4</b>	Simon Edgell	11 1.0 × 5	5.0	Griffin Odom	12 0.0 × 5	0.0	
<b>5</b>	Patrick Kelly	9 1.0 × 4	4.0	Tybee Jones	10 0.0 × 4	0.0	
		<b>Ladue A</b>	<b>28.0</b>			<b>John Burroughs</b>	<b>2.0</b>
<b>1</b>	Luke Ye	11 1.0 × 8	8.0	Ignacio Moyano	10 0.0 × 8	0.0	
<b>2</b>	Ayden Huang	9 1.0 × 7	7.0	Sophie Zhang	9 0.0 × 7	0.0	
<b>3</b>	Rex Zhu	11 1.0 × 6	6.0	Dylan Gieger	10 0.0 × 6	0.0	
<b>4</b>	Newman Shen	10 1.0 × 5	5.0	Camden Hosler	12 0.0 × 5	0.0	
<b>5</b>	Celina Zhou	11 0.5 × 4	2.0	Nylah Johnson	11 0.5 × 4	2.0	
		<b>Webster Groves</b>	<b>8.0</b>			<b>MICDS</b>	<b>22.0</b>
<b>1</b>	Hank Yau	11 1.0 × 8	8.0	Charlie Glass	12 0.0 × 8	0.0	
<b>2</b>	Fin Bartels	9 0.0 × 7	0.0	Yash Shelar	11 1.0 × 7	7.0	
<b>3</b>	Will Peterson	9 0.0 × 6	0.0	Shreyas Kota	11 1.0 × 6	6.0	
<b>4</b>	Jax Ward	9 0.0 × 5	0.0	Owen Kizer	11 1.0 × 5	5.0	
<b>5</b>	-----	-- Forfeit	0.0	Shrey Radhakrishnan	10 1.0 × 4	4.0	

Gateway Chess League 2024-2025 Yearbook  
High School League

**Central Conference - Round 4**

Visitor				Home				
<b>Highland</b>			<b>12.0</b>	<b>Crossroads</b>			<b>18.0</b>	
<b>1</b>	Rylan Rode	10	1.0 × 8	8.0	Joshua Vaughan	12	0.0 × 8	0.0
<b>2</b>	Logan Mulcahy	9	0.0 × 7	0.0	Nasser Williams	10	1.0 × 7	7.0
<b>3</b>	Robert Koch	9	0.0 × 6	0.0	Max Winkles-Reinsch	10	1.0 × 6	6.0
<b>4</b>	Griffin Odom	12	0.0 × 5	0.0	Alex Babusis	11	1.0 × 5	5.0
<b>5</b>	Tybee Jones	10	1.0 × 4	4.0	Ashtin King	10	0.0 × 4	0.0
<b>Mehlville</b>			<b>3.5</b>	<b>Webster Groves</b>			<b>26.5</b>	
<b>1</b>	Sanel Brka	12	0.0 × 8	0.0	Hank Yau	11	1.0 × 8	8.0
<b>2</b>	Nathan Joseph	10	0.5 × 7	3.5	Austin Minute	11	0.5 × 7	3.5
<b>3</b>	Eric Pflasterer	12	0.0 × 6	0.0	Benjamin Dunsford	12	1.0 × 6	6.0
<b>4</b>	-----	--	Forfeit	0.0	Fin Bartels	9	1.0 × 5	5.0
<b>5</b>	-----	--	Forfeit	0.0	Will Peterson	9	1.0 × 4	4.0
<b>John Burroughs</b>			<b>12.0</b>	<b>SLUH A</b>			<b>18.0</b>	
<b>1</b>	Ignacio Moyano	10	0.0 × 8	0.0	Max Delgado	12	1.0 × 8	8.0
<b>2</b>	Sophie Zhang	9	0.5 × 7	3.5	Tommy Pitlyk	10	0.5 × 7	3.5
<b>3</b>	Dylan Geiger	10	1.0 × 6	6.0	Daniel Huynh	12	0.0 × 6	0.0
<b>4</b>	Camden Hosler	12	0.5 × 5	2.5	Simon Edgell	11	0.5 × 5	2.5
<b>5</b>	Nylah Johnson	11	0.0 × 4	0.0	Patrick Kelly	9	1.0 × 4	4.0
<b>MICDS</b>			<b>4.0</b>	<b>Ladue A</b>			<b>26.0</b>	
<b>1</b>	Arjun Pruri	12	0.5 × 8	4.0	Luke Ye	11	0.5 × 8	4.0
<b>2</b>	Yash Shelar	11	0.0 × 7	0.0	Ayden Huang	9	1.0 × 7	7.0
<b>3</b>	Shreyas Kota	11	0.0 × 6	0.0	Rex Zhu	11	1.0 × 6	6.0
<b>4</b>	Owen Kizer	11	0.0 × 5	0.0	Newman Shen	10	1.0 × 5	5.0
<b>5</b>	Yash Malhotra	12	0.0 × 4	0.0	Celina Zhou	11	1.0 × 4	4.0



Gateway Chess League 2024-2025 Yearbook  
High School League

**Central Conference - Round 5**

Visitor				Home				
<b>Crossroads</b>			<b>0.0</b>	<b>John Burroughs</b>			<b>30.0</b>	
<b>1</b>	Joshua Vaughan	12	0.0 × 8	0.0	Ignacio Moyano	10	1.0 × 8	8.0
<b>2</b>	Charlie Guest	12	0.0 × 7	0.0	Sophie Zhang	9	1.0 × 7	7.0
<b>3</b>	Jay Oliver	11	0.0 × 6	0.0	Dylan Gieger	10	1.0 × 6	6.0
<b>4</b>	Jack Angelette	12	0.0 × 5	0.0	Camden Hosler	12	1.0 × 5	5.0
<b>5</b>	Jack Zigler	12	0.0 × 4	0.0	Nylah Johnson	11	1.0 × 4	4.0
<b>MICDS</b>			<b>19.0</b>	<b>Mehlville</b>			<b>11.0</b>	
<b>1</b>	Arjun Puri	12	0.5 × 8	4.0	Sanel Brka	12	0.5 × 8	4.0
<b>2</b>	Charlie Glass	12	0.0 × 7	0.0	Nathaneal Joseph	10	1.0 × 7	7.0
<b>3</b>	Yash Shelar	11	1.0 × 6	6.0	Eric Pflasterer	12	0.0 × 6	0.0
<b>4</b>	Shreyas Kota	11	1.0 × 5	5.0	Lazo Fathullah	12	0.0 × 5	0.0
<b>5</b>	Owen Kizer	11	1.0 × 4	4.0	Zaide Rosso	10	0.0 × 4	0.0
<b>Ladue A</b>			<b>30.0</b>	<b>SLUHA</b>			<b>0.0</b>	
<b>1</b>	Luke Ye	11	1.0 × 8	8.0	Max Delgado	12	0.0 × 8	0.0
<b>2</b>	Ayden Huang	9	1.0 × 7	7.0	Tommy Pitlyk	10	0.0 × 7	0.0
<b>3</b>	Rex Zhu	11	1.0 × 6	6.0	Daniel Huynh	12	0.0 × 6	0.0
<b>4</b>	Newman Shen	10	1.0 × 5	5.0	Simon Edgell	11	0.0 × 5	0.0
<b>5</b>	Celina Zhou	11	1.0 × 4	4.0	Brendin Keutzer	12	0.0 × 4	0.0
<b>Webster Groves</b>			<b>30.0</b>	<b>Highland</b>			<b>0.0</b>	
<b>1</b>	Hank Yau	11	1.0 × 8	8.0	Rylan Rode	9	0.0 × 8	0.0
<b>2</b>	Austin Minute	11	1.0 × 7	7.0	Logan Mulcahy	9	0.0 × 7	0.0
<b>3</b>	Ben Dunsford	12	1.0 × 6	6.0	Robert Koch	9	0.0 × 6	0.0
<b>4</b>	Fin Bartels	9	1.0 × 5	5.0	Griffin Odom	12	0.0 × 5	0.0
<b>5</b>	Will Peterson	9	1.0 × 4	4.0	Tybee Jones	10	0.0 × 4	0.0

Gateway Chess League 2024-2025 Yearbook  
High School League

**Central Conference - Round 6**

Visitor				Home			
		<b>Highland</b>	<b>0.0</b>			<b>MICDS</b>	<b>30.0</b>
<b>1</b>	Logan Mulcahy	9 0.0 × 8	0.0	Arjun Puri	12 1.0 × 8	8.0	
<b>2</b>	Robert Koch	9 0.0 × 7	0.0	Charlie Class	12 1.0 × 7	7.0	
<b>3</b>	Griffin Odom	12 0.0 × 6	0.0	Yash Shelar	11 1.0 × 6	6.0	
<b>4</b>	Tyhee Jones	10 0.0 × 5	0.0	Shreyas Kota	11 1.0 × 5	5.0	
<b>5</b>	-----	-- Forfeit	0.0	Owen Kizer	11 1.0 × 4	4.0	
		<b>Mehlville</b>	<b>0.0</b>			<b>Ladue A</b>	<b>30.0</b>
<b>1</b>	Sanel Brka	12 0.0 × 8	0.0	Luke Ye	11 1.0 × 8	8.0	
<b>2</b>	Nathanael Joseph	10 0.0 × 7	0.0	Ayden Huang	9 1.0 × 7	7.0	
<b>3</b>	Eric Plasterer	12 0.0 × 6	0.0	Rex Zhu	11 1.0 × 6	6.0	
<b>4</b>	Lazo Fathullah	12 0.0 × 5	0.0	Celina Zhou	11 1.0 × 5	5.0	
<b>5</b>	-----	-- Forfeit	0.0	Newman Shen	10 1.0 × 4	4.0	
		<b>John Burroughs</b>	<b>19.0</b>			<b>Webster Groves</b>	<b>11.0</b>
<b>1</b>	Ignacio Moyano	10 0.0 × 8	0.0	Hank Yau	11 1.0 × 8	8.0	
<b>2</b>	Sophie Zhang	9 1.0 × 7	7.0	Austin Minute	11 0.0 × 7	0.0	
<b>3</b>	Dylan Geiger	10 0.5 × 6	3.0	Benjamin Dunsford	12 0.5 × 6	3.0	
<b>4</b>	Camden Hosler	12 1.0 × 5	5.0	Fin Bartels	9 0.0 × 5	0.0	
<b>5</b>	Nylah Johnson	11 1.0 × 4	4.0	Will Peterson	9 0.0 × 4	0.0	
		<b>SLUHA</b>	<b>30.0</b>			<b>Crossroads</b>	<b>0.0</b>
<b>1</b>	Max Delgado	12 1.0 × 8	8.0	Joshua Vaughan	12 0.0 × 8	0.0	
<b>2</b>	Tommy Pitlyk	10 1.0 × 7	7.0	Nasser Williams	10 0.0 × 7	0.0	
<b>3</b>	Daniel Huynh	11 1.0 × 6	6.0	Max Winkles-Reinsch	10 0.0 × 6	0.0	
<b>4</b>	Simon Edgell	11 1.0 × 5	5.0	Jack Zigler	12 0.0 × 5	0.0	
<b>5</b>	Charlie Hill	12 1.0 × 4	4.0	Jay Oliver	11 0.0 × 4	0.0	

Gateway Chess League 2024-2025 Yearbook  
High School League

**Central Conference - Round 7**

Visitor				Home			
		<b>Ladue A</b>	<b>30.0</b>			<b>Crossroads</b>	<b>0.0</b>
<b>1</b>	Luke Ye	11 1.0 × 8	8.0	Joshua Vaughan	12 0.0 × 8	0.0	
<b>2</b>	Ayden Huang	9 1.0 × 7	7.0	Max Winkles Reinsch	10 0.0 × 7	0.0	
<b>3</b>	Rex Zhu	11 1.0 × 6	6.0	Charlie Guest	12 0.0 × 6	0.0	
<b>4</b>	Angella Zhang	10 1.0 × 5	5.0	Alex Babusis	11 0.0 × 5	0.0	
<b>5</b>	Jenna Song	11 1.0 × 4	4.0	Jay Oliver	11 0.0 × 4	0	
		<b>MICDS</b>	<b>10.5</b>			<b>John Burroughs</b>	<b>19.5</b>
<b>1</b>	Charlie Glass	12 0.0 × 8	0.0	Ignacio Moyano	10 1.0 × 8	8.0	
<b>2</b>	Shreyas Kota	11 0.5 × 7	3.5	Sophie Zhang	9 0.5 × 7	3.5	
<b>3</b>	Owen Kizer	11 0.0 × 6	0.0	Dylan Gieger	10 1.0 × 6	6.0	
<b>4</b>	Shrey Rahakrishnan	10 1.0 × 5	5.0	Camden Hosler	12 0.0 × 5	0.0	
<b>5</b>	Yash Malhotra	12 0.5 × 4	2.0	Nylah Johnson	11 0.5 × 4	2.0	
		<b>Mehlville</b>	<b>18.0</b>			<b>Highland</b>	<b>8.0</b>
<b>1</b>	Sanel Brka	12 0.0 × 8	0.0	Logan Mulcahy	9 1.0 × 8	8.0	
<b>2</b>	Nathaneal Joeseeph	10 1.0 × 7	7.0	Robert Koch	9 0.0 × 7	0.0	
<b>3</b>	Eric Pflasterer	12 1.0 × 6	6.0	Griffin Odom	12 0.0 × 6	0.0	
<b>4</b>	Mikhail Malik	9 1.0 × 5	5.0	Tybee Jones	10 0.0 × 5	0.0	
<b>5</b>	Forfeit	-- Forfeit	0.0	-----	-- Forfeit	0.0	
		<b>Webster Groves</b>	<b>7.0</b>			<b>SLUHA</b>	<b>23.0</b>
<b>1</b>	Hank Yau	11 0.5 × 8	4.0	Max Delgado	12 0.5 × 8	4.0	
<b>2</b>	Austin Minute	11 0.0 × 7	0.0	Tommy Pitlyk	10 1.0 × 7	7.0	
<b>3</b>	Ben Dunsford	12 0.5 × 6	3.0	Daniel Huynh	12 0.5 × 6	3.0	
<b>4</b>	Will Peterson	9 0.0 × 5	0.0	Simon Edgell	11 1.0 × 5	5.0	
<b>5</b>	-----	-- Forfeit	0.0	Charlie Hill	12 1.0 × 4	4.0	

Gateway Chess League 2024-2025 Yearbook  
High School League

**Central Conference - Board Standings**

Place	Name/Team	Score	Place	Name/Team	Score
<b>Board 1</b>			<b>Board 4</b>		
1	Hank Yau, Webster Groves	6.0	1	Shreyas Kota, MICDS	5.5
&2	Luke Ye, Ladue-A	6.0	2	Simon Edgell, SLUH-A	4.5
3	Max Delgado, SLUH-A	4.5	3	Camden Hosler, John Burroughs	3.5
4	Arjun Puri, MICDS	4.0	4	Finley Bartels, Webster Groves	3.0
5	Ignacio Moyano, John Burroughs	3.0	5	Alex Babusis, Crossroads	2.0
6	Sanel Brka, Mehlville	1.5	6	Angella Zhang, Ladue-A	1.0
7	Rylan Rode, Highland	1.0	&7	Leo Santana Malagon, Mehlville	1.0
8	Josh Vaughan, Crossroads	0.0	&8	Mikhail Malik, Mehlville	1.0
<b>Board 2</b>			9	Charlie Guest, Crossroads	0.0
1	Ayden Huang, Ladue-A	7.0	&10	Griffin Odom, Highland	0.0
2	Tommy Pitlyk, SLUH-A	5.5	&11	Jack Angelette, Crossroads	0.0
3	Sophie Zhang, John Burroughs	5.0	&12	Lazo Fathullah, Mehlville	0.0
4	Austin Minute, Webster Groves	2.5	<b>Board 5</b>		
&5	Nathaneal Joseph, Mehlville	2.5	1	Newman Shen, Ladue-A	6.0
6	Charlie Glass, MICDS	2.0	2	Celina Zhou, Ladue-A	4.5
7	Logan Mulcahy, Highland	1.0	3	Nylah Johnson, John Burroughs	4.0
&8	Nasser Williams, Crossroads	1.0	&4	Owen Kizer, MICDS	4.0
<b>Board 3</b>			5	Charlie Hill, SLUH-A	3.0
1	Rex Zhu, Ladue-A	7.0	6	Patrick Kelly, SLUH-A	2.0
2	Dylan Geiger, John Burroughs	5.5	&7	Shrey Rahakrishnan, MICDS	2.0
3	Yash Shelar, MICDS	5.0	&8	Will Peterson, Webster Groves	2.0
4	Daniel Huynh, SLUH-A	3.5	9	Chris Huan, Ladue-A	1.0
5	Ben Dunsford, Webster Groves	3.0	&10	Jack Zigler, Crossroads	1.0
6	Eric Pflasterer, Mehlville	1.0	&11	Jenna Song, Ladue-A	1.0
&7	Max Winkles Rainsch, Crossroads	1.0	&12	Luke Sommer, John Burroughs	1.0
8	Robert Koch, Highland	0.0	&13	Tybee Jones, Highland	1.0
			&14	Zaide Rosso, Mehlville	1.0
			15	Yash Malhotra, MICDS	0.5
			16	A J Bosler, Webster Groves	0.0
			&17	Ashtin King, Crossroads	0.0
			&18	Brendin Keutzer, SLUH-A	0.0
			&19	Jaxon Ward, Webster Groves	0.0
			&20	Jay Oliver, Crossroads	0.0

# Gateway Chess League 2024-2025 Yearbook High School League

Central Conference - Individual Cross Table															
No.	Name	Team	Gr	Pts	Rnd1	Rnd2	Rnd3	Rnd4	Rnd5	Rnd6	Rnd7	W	L	D	X
<b>Board 1</b>															
1	Hank Yau	Webster Groves	11	6.0	W8	D2	W14	W6	W7	W5	D3	6	0	1	0
2	Luke Ye	Ladue-A	11	6.0	W7	D1	W5	D4	W3	W6	W8	6	0	1	0
3	Max Delgado	SLUH-A	12	4.5	L4	W6	W7	W5	L2	W8	D1	4	2	1	0
4	Arjun Puri	MICDS	12	4.0	W3	W8	-U-	D2	D6	W15	-U-	3	0	2	0
5	Ignacio Moyano	John Burroughs	10	3.0	L6	W7	L2	L3	W8	L1	W14	3	4	0	0
6	Sanel Brka	Mehlville	12	1.5	W5	L3	-U-	L1	D4	L2	L15	1	4	1	0
7	Rylan Rode	Highland	10	1.0	L2	L5	L3	W8	L1	-U-	-U-	1	4	0	0
8	Josh Vaughan	Crossroads	12	0.0	L1	L4	-U-	L7	L5	L3	L2	0	6	0	0
<b>Board 2</b>															
9	Ayden Huang	Ladue-A	9	7.0	W15	W12	W11	W19	W10	W13	W23	7	0	0	0
10	Tommy Pityk	SLUH-A	10	5.5	W14	W13	W15	D11	L9	W16	W12	5	1	1	0
11	Sophie Zhang	John Burroughs	9	5.0	W13	W24	L9	D10	W33	W12	D25	4	1	2	0
12	Austin Minute	Webster Groves	11	2.5	W16	L9	-U-	D13	W15	L11	L10	2	3	1	0
13	Nathaneal Joseph	Mehlville	10	2.5	L11	L10	-U-	D12	W14	L9	W24	2	3	1	0
14	Charlie Glass	MICDS	12	2.0	L10	W16	L1	-U-	L13	W24	L5	2	4	0	0
15	Logan Mulcahy	Highland	9	1.0	L9	-U-	L10	L16	L12	L4	W6	1	5	0	0
16	Nasser Williams	Crossroads	10	1.0	L12	L14	-U-	W15	-U-	L10	-U-	1	3	0	0
<b>Board 3</b>															
7	Rex Zhu	Ladue-A	11	7.0	W24	W21	W18	W25	W20	W22	W33	7	0	0	0
18	Dylan Geiger	John Burroughs	10	5.5	W22	W34	L17	W20	W56	D21	W40	5	1	1	0
19	Yash Shelar	MICDS	11	5.0	W20	W23	W28	L9	W22	W34	-U-	5	1	0	0
20	Daniel Huynh	SLUH-A	12	3.5	L19	W22	W24	L18	L17	W23	D21	3	3	1	0
21	Ben Dunsford	Webster Groves	12	3.0	-U-	L17	-U-	W22	W24	D18	D20	2	1	2	0
22	Eric Pfasterer	Mehlville	12	1.0	L18	L20	-U-	L21	L19	L17	W34	1	5	0	0
23	Max Winkles Rainsch	Crossroads	10	1.0	L28	L19	-U-	W24	-U-	L20	L9	1	4	0	0
24	Robert Koch	Highland	9	0.0	L17	L11	L20	L23	L21	L14	L13	0	7	0	0
<b>Board 4</b>															
25	Shreyas Kota	MICDS	11	5.5	W26	W33	W44	L17	W36	W49	D11	5	1	1	0
26	Simon Edgell	SLUH-A	11	4.5	L25	W36	W34	D27	L37	W46	W44	4	2	1	0
27	Camden Hoster	John Burroughs	12	3.5	-U-	W49	L37	D26	W35	W28	L43	3	2	1	0
28	Finley Bartels	Webster Groves	9	3.0	W23	-U-	L19	-X-	W34	L27	-U-	2	2	0	1
29	Alex Babusis	Crossroads	11	2.0	W55	-U-	-U-	W34	-U-	-U-	L30	2	1	0	0
30	Angella Zhang	Ladue-A	10	1.0	-U-	-U-	-U-	-U-	-U-	-U-	W29	1	0	0	0
31	Leo Santana Malagon	Mehlville	10	1.0	W39	-U-	-U-	-U-	-U-	-U-	-U-	1	0	0	0
32	Mikhail Malik	Mehlville	9	1.0	-U-	-U-	-U-	-U-	-U-	-U-	W49	1	0	0	0
33	Charlie Guest	Crossroads	12	0.0	-U-	L25	-U-	-U-	L11	-U-	L17	0	3	0	0
34	Griffin Odom	Highland	12	0.0	L37	L18	L26	L29	L28	L19	L22	0	7	0	0
35	Jack Angelette	Crossroads	11	0.0	-U-	-U-	-U-	-U-	L27	-U-	-U-	0	1	0	0
36	Lazo Fathullah	Mehlville	12	0.0	-U-	L26	-U-	-U-	L25	L38	-U-	0	3	0	0
<b>Board 5</b>															
37	Newman Shen	Ladue-A	10	6.0	W34	W44	W27	W40	W26	-X-	-U-	5	0	0	1
38	Celina Zhou	Ladue-A	11	4.5	-U-	W55	D39	W51	W54	W36	-U-	4	0	1	0
39	Nylah Johnson	John Burroughs	11	4.0	L31	-X-	D38	L42	W46	W44	D51	2	2	2	1
40	Owen Kizer	MICDS	11	4.0	L41	W53	W55	L37	W50	-X-	L18	3	3	0	1
41	Charlie Hill	SLUH-A	12	3.0	W40	L50	-U-	-U-	-U-	W56	-X-	2	1	0	1
42	Patrick Kelly	SLUH-A	9	2.0	-U-	-U-	W49	W39	-U-	-U-	-U-	2	0	0	0
43	Shrey Rahakrishnan	MICDS	10	2.0	-U-	-U-	-X-	-U-	-U-	-U-	W27	1	0	0	1
44	Will Peterson	Webster Groves	9	2.0	-U-	L37	L25	-X-	W49	L39	L26	1	4	0	1
45	Chris Huan	Ladue-A	11	1.0	W49	-U-	-U-	-U-	-U-	-U-	-U-	1	0	0	0
46	Jack Zigler	Crossroads	12	1.0	W52	-U-	-U-	-U-	L39	L26	-U-	1	2	0	0
47	Jenna Song	Ladue-A	11	1.0	-U-	-U-	-U-	-U-	-U-	-U-	W56	1	0	0	0
48	Luke Sommer	John Burroughs	10	1.0	W50	-U-	-U-	-U-	-U-	-U-	-U-	1	0	0	0
49	Tybee Jones	Highland	10	1.0	L45	L27	L42	W53	L44	L25	L32	1	6	0	0
50	Zaide Rosso	Mehlville	10	1.0	L48	W41	-U-	-U-	L40	-U-	-U-	1	2	0	0
51	Yash Malhotra	MICDS	12	0.5	-U-	-U-	-U-	L38	-U-	-U-	D39	0	1	1	0
52	A J Bosler	Webster Groves	9	0.0	L46	-U-	-U-	-U-	-U-	-U-	-U-	0	1	0	0
53	Ashtin King	Crossroads	10	0.0	-U-	L40	-U-	L49	-U-	-U-	-U-	0	2	0	0
54	Brendin Keutzer	SLUH-A	12	0.0	-U-	-U-	-U-	-U-	L38	-U-	-U-	0	1	0	0
55	Jaxon Ward	Webster Groves	9	0.0	L29	L38	L40	-U-	-U-	-U-	-U-	0	3	0	0
56	Jay Oliver	Crossroads	11	0.0	-U-	-U-	-U-	-U-	L18	L41	L47	0	3	0	0

Gateway Chess League 2024-2025 Yearbook  
High School League

## Regular Season - West Conference

### West Conference - Team Standings

	Team	#	W	L	T	Pts	GPts	Avg	
1	Lafayette	7	6	0	1	13	152.5	21.8	
2	Parkway West	7	5	0	2	12	140.0	20.0	
3	Ladue-C	7	5	1	1	11	174.0	24.9	
4	Jackson-A	7	3	3	1	7	82.0	11.7	
5	Vianney	7	2	4	1	5	99.0	14.1	
6	St. Charles	7	2	5	0	4	81.0	11.6	Win over Westminster head-to-head
7	Westminster	7	1	4	2	4	71.0	10.1	
8	CBC	7	0	7	0	0	40.5	5.8	

#### Legend

- #** - Number of matches played
- W** - Number of matches won
- L** - Number of matches lost
- T** - Number of matches tied
- Pts** - Total points (2 for win, 1 for draw, 0 for loss)
- Avg** - Average game points per match player
- GPts** - Total game points

### West Conference - Team Results

Date	Away	Home	Away	Home
12/04/2024	Jackson-A	20 - 10	St. Charles	Lafayette
	Ladue-C	15 - 15	Parkway West	Vianney
12/11/2024	CBC	7 - 23	Jackson-A	Parkway West
	St. Charles	2 - 28	Ladue-C	Westminster
01/08/2025	CBC	3½ - 26½	Lafayette	St. Charles
	Vianney	0 - 30	Ladue-C	Westminster
01/15/2025	Jackson-A	18 - 12	Vianney	Lafayette
	Ladue-C	30 - 0	CBC	Parkway West
01/22/2025	Lafayette	18 - 12	Vianney	Ladue-C
	Parkway West	18 - 12	CBC	St. Charles
01/29/2025	CBC	8 - 22	St. Charles	Jackson-A
	Vianney	8 - 22	Parkway West	Westminster
02/05/2025	CBC	10 - 20	Westminster	Lafayette
	Parkway West	30 - 0	Jackson-A	St. Charles

Gateway Chess League 2024-2025 Yearbook  
High School League

**West Conference - Round 1**

Visitor				Home			
<b>Jackson A 20.0</b>				<b>St. Charles 10.0</b>			
<b>1</b>	Owen Boss	11 1.0 × 8	8.0	Luka Williams	12 0.0 × 8	0.0	
<b>2</b>	Thomas Hays	12 1.0 × 7	7.0	Jackson Gebhard	8 0.0 × 7	0.0	
<b>3</b>	Owen Coffee	10 0.0 × 6	0.0	Kaua Reis	11 1.0 × 6	6.0	
<b>4</b>	Gavin Moyer	11 1.0 × 5	5.0	Myra Soles	10 0.0 × 5	0.0	
<b>5</b>	Seth Mirly	10 0.0 × 4	0.0	Alex Libera	10 1.0 × 4	4.0	
<b>Ladue C 15.0</b>				<b>Parkway West 15.0</b>			
<b>1</b>	Joshua Gu	11 0.0 × 8	0.0	Prateek Nemmal	12 1.0 × 8	8.0	
<b>2</b>	Ruilong Tang	10 0.0 × 7	0.0	William Mayer	12 1.0 × 7	7.0	
<b>3</b>	Andrew Thomadsen	11 1.0 × 6	6.0	Vidhat Damireddy	9 0.0 × 6	0.0	
<b>4</b>	Ashrith Maringanti	9 1.0 × 5	5.0	Mino Wang	12 0.0 × 5	0.0	
<b>5</b>	Nahum Tamrat	9 1.0 × 4	4.0	-----	-- Forfeit	0.0	
<b>Lafayette 30.0</b>				<b>Westminster 0.0</b>			
<b>1</b>	Ryan Huang	12 1.0 × 8	8.0	Jakob Kekhaev	8 0.0 × 8	0.0	
<b>2</b>	Abhinav Rao	10 1.0 × 7	7.0	Casey Heironimus	12 0.0 × 7	0.0	
<b>3</b>	Luca Belt	11 1.0 × 6	6.0	Dominic Kauffeld	12 0.0 × 6	0.0	
<b>4</b>	Will Blythe	11 1.0 × 5	5.0	Benjamin Marsh	8 0.0 × 5	0.0	
<b>5</b>	Nat Marles	11 1.0 × 4	4.0	Brady Heironimus	9 0.0 × 4	0.0	
<b>Vianney 30.0</b>				<b>CBC 0.0</b>			
<b>1</b>	Joe Nesselhauf	12 1.0 × 8	8.0	Trevor Schmidt	11 0.0 × 8	0.0	
<b>2</b>	Khai Khai	12 1.0 × 7	7.0	Aidan Padua	10 0.0 × 7	0.0	
<b>3</b>	Dominic Khual	10 1.0 × 6	6.0	Jude Busby	11 0.0 × 6	0.0	
<b>4</b>	Alex Khater	12 1.0 × 5	5.0	King Wilson	9 0.0 × 5	0.0	
<b>5</b>	Andrew Tate	11 1.0 × 4	4.0	Aaron Padua	10 0.0 × 4	0.0	

Gateway Chess League 2024-2025 Yearbook  
High School League

**West Conference - Round 2**

Visitor				Home				
<b>CBC</b>			<b>7.0</b>	<b>Jackson A</b>			<b>23.0</b>	
<b>1</b>	Trevor Schmidt	11	0.0 × 8	0.0	Owen Boss	11	1.0 × 8	8.0
<b>2</b>	Aiden Padua	10	1.0 × 7	7.0	Thomas Hays	12	0.0 × 7	0.0
<b>3</b>	Jude Busby	11	0.0 × 6	0.0	Owen Coffee	10	1.0 × 6	6.0
<b>4</b>	King Wilson	?	0.0 × 5	0.0	Gavin Moyar	11	1.0 × 5	5.0
<b>5</b>	John Kelley	?	0.0 × 4	0.0	Seth Mirly	10	1.0 × 4	4.0
<b>St. Charles</b>			<b>2.0</b>	<b>Ladue C</b>			<b>28.0</b>	
<b>1</b>	Luka Williams	12	0.0 × 8	0.0	Joshua Gu	11	1.0 × 8	8.0
<b>2</b>	Kaua Reis	11	0.0 × 7	0.0	Andrew Thomadsen	11	1.0 × 7	7.0
<b>3</b>	Conner Johns	10	0.0 × 6	0.0	Chris Huang	11	1.0 × 6	6.0
<b>4</b>	Alex Libera	10	0.0 × 5	0.0	Ashrith Maringanti	9	1.0 × 5	5.0
<b>5</b>	Myra Soles	10	0.5 × 4	2.0	Nahum Tamrat	9	0.5 × 4	2.0
<b>Parkway West</b>			<b>15.0</b>	<b>Lafayette</b>			<b>15.0</b>	
<b>1</b>	Prateek Nemmal	12	1.0 × 8	8.0	Ryan Huang	12	0.0 × 8	0.0
<b>2</b>	William Mayer	12	0.0 × 7	0.0	Abhinav Rao	10	1.0 × 7	7.0
<b>3</b>	Vidhat Damireddy	9	0.5 × 6	3.0	Luca Belt	11	0.5 × 6	3.0
<b>4</b>	Jaswanth Vardireddy	12	0.0 × 5	0.0	Will Blythe	11	1.0 × 5	5.0
<b>5</b>	Mino Wang	12	1.0 × 4	4.0	Nat Marles	11	0.0 × 4	0.0
<b>Westminster</b>			<b>15.0</b>	<b>Vianney</b>			<b>15.0</b>	
<b>1</b>	Jakob Kekhaev	8	0.5 × 8	4.0	Joe Nesselhauf	12	0.5 × 8	4.0
<b>2</b>	Casey Heironimus	12	0.0 × 7	0.0	Dominic Khual	10	1.0 × 7	7.0
<b>3</b>	Dominic Kauffeld	12	1.0 × 6	6.0	Ivan Peregrino-Armas	12	0.0 × 6	0.0
<b>4</b>	Ben Marsh	8	1.0 × 5	5.0	Alex Khater	12	0.0 × 5	0.0
<b>5</b>	Brady Herionimus	9	0.0 × 4	0.0	Angelo Lancia	10	1.0 × 4	4.0



Gateway Chess League 2024-2025 Yearbook  
High School League

### West Conference - Round 3

Visitor				Home					
			<b>CBC</b>	<b>3.5</b>				<b>Lafayette</b>	<b>26.5</b>
<b>1</b>	Trevor Schmidt	11	0.0 × 8	0.0	Ryan Huang	12	1.0 × 8	8.0	
<b>2</b>	Aiden Padua	10	0.5 × 7	3.5	Abhinav Rao	10	0.5 × 7	3.5	
<b>3</b>	Jude Busby	11	0.0 × 6	0.0	Luca Belt	11	1.0 × 6	6.0	
<b>4</b>	Aaron Padua	10	0.0 × 5	0.0	Will Blythe	11	1.0 × 5	5.0	
<b>5</b>	Jacob Sage	10	0.0 × 4	0.0	Nat Marles	11	1.0 × 4	4.0	
			<b>Vianney</b>	<b>0.0</b>				<b>Ladue C</b>	<b>30.0</b>
<b>1</b>	Joe Nesselhauf	12	0.0 × 8	0.0	Joshua Gu	11	1.0 × 8	8.0	
<b>2</b>	Khai Khai	12	0.0 × 7	0.0	Andrew Thomadsen	12	1.0 × 7	7.0	
<b>3</b>	Dominic Khaul	10	0.0 × 6	0.0	Vishmi Rajapaksha	12	1.0 × 6	6.0	
<b>4</b>	Alex Khater	12	0.0 × 5	0.0	Nahum Tamrat	9	1.0 × 5	5.0	
<b>5</b>	Angelo Lancia	10	0.0 × 4	0.0	Chris Huang	11	1.0 × 4	4.0	
			<b>St. Charles</b>	<b>11.0</b>				<b>Parkway West</b>	<b>19.0</b>
<b>1</b>	Luka Williams	12	0.0 × 8	0.0	Prateek Nemmal	12	1.0 × 8	8.0	
<b>2</b>	Kaua Reis	11	1.0 × 7	7.0	William Mayer	12	0.0 × 7	0.0	
<b>3</b>	Connor Johns	10	0.0 × 6	0.0	Vidhat Damireddy	9	1.0 × 6	6.0	
<b>4</b>	Alex Libera	10	0.0 × 5	0.0	Jaswanth Vardireddy	12	1.0 × 5	5.0	
<b>5</b>	Myra Soles	10	1.0 × 4	4.0	Mino Wang	12	Forfeit	0.0	
			<b>Westminster</b>	<b>15.0</b>				<b>Jackson A</b>	<b>15.0</b>
<b>1</b>	Jakob Kekhaev	8	1.0 × 8	8.0	Owen Boss	11	0.0 × 8	0.0	
<b>2</b>	Casey Heironimus	12	1.0 × 7	7.0	Thomas Hays	12	0.0 × 7	0.0	
<b>3</b>	Dominic Kauffeld	12	0.0 × 6	0.0	Owen Coffee	10	1.0 × 6	6.0	
<b>4</b>	Ben Marsh	8	0.0 × 5	0.0	Gavin Moyar	11	1.0 × 5	5.0	
<b>5</b>	Brady Heironimus	9	0.0 × 4	0.0	Seth Mirly	10	1.0 × 4	4.0	

Gateway Chess League 2024-2025 Yearbook  
High School League

**West Conference - Round 4**

Visitor				Home			
<b>Jackson A 18.0</b>				<b>Vianney 12.0</b>			
<b>1</b>	Owen Boss	11 1.0 × 8	8.0	Joe Nesselhauf	12 0.0 × 8	0.0	
<b>2</b>	Thomas Hays	12 0.0 × 7	0.0	Khai Khai	12 1.0 × 7	7.0	
<b>3</b>	Owen Coffee	10 1.0 × 6	6.0	Dominic Khual	10 0.0 × 6	0.0	
<b>4</b>	Gavin Moyar	11 0.0 × 5	0.0	Alex Khater	12 1.0 × 5	5.0	
<b>5</b>	Seth Mirly	10 1.0 × 4	4.0	Andrew Tate	11 0.0 × 4	0.0	
<b>Ladue C 30.0</b>				<b>CBC 0.0</b>			
<b>1</b>	Joshua Gu	11 1.0 × 8	8.0	Trevor Schmidt	11 0.0 × 8	0.0	
<b>2</b>	Andrew Thomadsen	11 1.0 × 7	7.0	Aiden Padua	10 0.0 × 7	0.0	
<b>3</b>	Christopher Huang	11 1.0 × 6	6.0	John Kelley	10 0.0 × 6	0.0	
<b>4</b>	Ashrith Maringanti	9 1.0 × 5	5.0	King Wilson	9 0.0 × 5	0.0	
<b>5</b>	Nahum Tamrat	9 1.0 × 4	4.0	Aaron Padua	10 0.0 × 4	0.0	
<b>Lafayette 20.0</b>				<b>St. Charles 10.0</b>			
<b>1</b>	Ryan Huang	12 1.0 × 8	8.0	Luka Williams	12 0.0 × 8	0.0	
<b>2</b>	Luca Belt	11 1.0 × 7	7.0	Kaua Reis	11 0.0 × 7	0.0	
<b>3</b>	Will Blythe	11 0.0 × 6	0.0	Jackson Gebhard	8 1.0 × 6	6.0	
<b>4</b>	Nat Marles	11 1.0 × 5	5.0	Connor Johns	10 0.0 × 5	0.0	
<b>5</b>	Lance Darabcsek	11 0.0 × 4	0.0	Myra Soles	10 1.0 × 4	4.0	
<b>Parkway West 21.0</b>				<b>Westminster 9.0</b>			
<b>1</b>	Prateek Nemmal	12 1.0 × 8	8.0	Jakob Kekhaev	8 0.0 × 8	0.0	
<b>2</b>	William Mayer	12 1.0 × 7	7.0	Casey Heironimus	12 0.0 × 7	0.0	
<b>3</b>	Mino Wang	12 1.0 × 6	6.0	Dominic Kauffeld	12 0.0 × 6	0.0	
<b>4</b>	-----	-- Forfeit	0.0	Benjamin Marsh	8 1.0 × 5	5.0	
<b>5</b>	-----	-- Forfeit	0.0	Brady Heironimus	9 1.0 × 4	4.0	

Gateway Chess League 2024-2025 Yearbook  
High School League

**West Conference - Round 5**

Visitor				Home				
<b>Lafayette 18.0</b>				<b>Vianney 12.0</b>				
<b>1</b>	Ryan Huang	12	1.0 × 8	8.0	Joe Nesselhauf	12	0.0 × 8	0.0
<b>2</b>	Abhinav Rao	10	0.0 × 7	0.0	Khai Khai	12	1.0 × 7	7.0
<b>3</b>	Luca Belt	11	1.0 × 6	6.0	Dominic Khual	10	0.0 × 6	0.0
<b>4</b>	Will Blythe	11	0.0 × 5	0.0	Ivan Peregrino-Armas	12	1.0 × 5	5.0
<b>5</b>	Nat Marles	11	1.0 × 4	4.0	Alex Khater	12	0.0 × 4	0.0
<b>Parkway West 18.0</b>				<b>CBC 12.0</b>				
<b>1</b>	Prateek Nemmal	12	1.0 × 8	8.0	Trevor Schmidt	11	0.0 × 8	0.0
<b>2</b>	William Mayer	12	0.0 × 7	0.0	Aiden Padua	10	1.0 × 7	7.0
<b>3</b>	Vidhat Damireddy	9	1.0 × 6	6.0	John Kelley	10	0.0 × 6	0.0
<b>4</b>	Jaswanth Vardireddy	12	0.0 × 5	0.0	King Wilson	9	1.0 × 5	5.0
<b>5</b>	Mino Wang	12	1.0 × 4	4.0	Jacob Sage	10	0.0 × 4	0.0
<b>Ladue C 30.0</b>				<b>Jackson A 0.0</b>				
<b>1</b>	Joshua Gu	11	1.0 × 8	8.0	Owen Boss	11	0.0 × 8	0.0
<b>2</b>	Andrew Thomadsen	11	1.0 × 7	7.0	Thomas Hays	12	0.0 × 7	0.0
<b>3</b>	Ashrith Maringanti	9	1.0 × 6	6.0	Owen Coffee	10	0.0 × 6	0.0
<b>4</b>	Nahum Tamrat	9	1.0 × 5	5.0	Gavin Moyar	11	0.0 × 5	0.0
<b>5</b>	Vishmi Rajapaksha	12	1.0 × 4	4.0	Seth Mirly	10	0.0 × 4	0.0
<b>St. Charles 18.0</b>				<b>Westminster 12.0</b>				
<b>1</b>	Luka Williams	12	1.0 × 8	8.0	Jakob Kekhaev	8	0.0 × 8	0.0
<b>2</b>	Kaua Reis	11	0.0 × 7	0.0	Casey Heironimus	12	1.0 × 7	7.0
<b>3</b>	Jackson Gebhard	8	1.0 × 6	6.0	Dominic Kauffeld	12	0.0 × 6	0.0
<b>4</b>	Connor Johns	10	0.0 × 5	0.0	Benjamin Marsh	8	1.0 × 5	5.0
<b>5</b>	Alex Libera	10	1.0 × 4	4.0	Brady Heironimus	9	0.0 × 4	0.0

Gateway Chess League 2024-2025 Yearbook  
High School League

**West Conference - Round 6**

Visitor				Home				
<b>CBC</b>				<b>St. Charles</b>				
<b>8.0</b>				<b>22.0</b>				
<b>1</b>	Aiden Padua	10	0.0 × 8	0.0	Luka Williams	12	1.0 × 8	8.0
<b>2</b>	King Wilson	9	0.0 × 7	0.0	Jackson Gebhard	8	1.0 × 7	7.0
<b>3</b>	Jacob Sage	9	0.5 × 6	3.0	Connor Johns	10	0.5 × 6	3.0
<b>4</b>	Aaron Padua	10	1.0 × 5	5.0	Alex Libera	10	0.0 × 5	0.0
<b>5</b>	-----	--	Forfeit	0.0	Myra Soles	10	1.0 × 4	4.0
<b>Vianney</b>				<b>Parkway West</b>				
<b>8.0</b>				<b>22.0</b>				
<b>1</b>	Joe Nesselhauf	12	0.0 × 8	0.0	Prateek Nemmal	12	1.0 × 8	8.0
<b>2</b>	Khai Khai	12	0.0 × 7	0.0	William Mayer	12	1.0 × 7	7.0
<b>3</b>	Dominic Khual	10	0.5 × 6	3.0	Vidhat Damireddy	9	0.5 × 6	3.0
<b>4</b>	Ivan Peregrino-Armas	12	1.0 × 5	5.0	Jaswanth Vardireddy	12	0.0 × 5	0.0
<b>5</b>	Alex Khater	12	0.0 × 4	0.0	Mino Wang	12	1.0 × 4	4.0
<b>Jackson A</b>				<b>Lafayette</b>				
<b>6.0</b>				<b>24.0</b>				
<b>1</b>	Thomas Hays	12	0.0 × 8	0.0	Ryan Huang	12	1.0 × 8	8.0
<b>2</b>	Owen Coffee	10	0.0 × 7	0.0	Abhinav Rao	10	1.0 × 7	7.0
<b>3</b>	Seth Mirly	10	1.0 × 6	6.0	Luca Belt	11	0.0 × 6	0.0
<b>4</b>	Eli Miller (eli-miller)	10	0.0 × 5	0.0	Will Blythe	11	1.0 × 5	5.0
<b>5</b>	Kevin Cai	11	0.0 × 4	0.0	Nat Marles	11	1.0 × 4	4.0
<b>Vianney</b>				<b>Westminster</b>				
<b>27.0</b>				<b>3.0</b>				
<b>1</b>	Joe Nesselhauf	11	1.0 × 8	8.0	Jakob Kekhaev	7	0.0 × 8	0.0
<b>2</b>	Ivan Peregrino-Armas	11	1.0 × 7	7.0	Casey Heironimus	11	0.0 × 7	0.0
<b>3</b>	Dominic Khual	9	0.5 × 6	3.0	Joseph Moore	11	0.5 × 6	3.0
<b>4</b>	Khai Khai	11	1.0 × 5	5.0	Chase Borage	11	0.0 × 5	0.0
<b>5</b>	Andrew Tate	10	1.0 × 4	4.0	Grayson Fryar	7	0.0 × 4	0.0

Gateway Chess League 2024-2025 Yearbook  
High School League

**West Conference - Round 7**

Visitor				Home					
			<b>CBC</b>	<b>10.0</b>				<b>Westminster</b>	<b>20.0</b>
<b>1</b>	Aiden Padua	10	0.0 × 8	0.0	Casey Heironimus	12	1.0 × 8	8.0	
<b>2</b>	Trevor Schmidt	11	0.0 × 7	0.0	Dominic Kauffeld	12	1.0 × 7	7.0	
<b>3</b>	Jude Busby	11	1.0 × 6	6.0	Joseph Moore	12	0.0 × 6	0.0	
<b>4</b>	King Wilson	9	0.0 × 5	0.0	Brady Heironimus	9	1.0 × 5	5.0	
<b>5</b>	Jacob Sage	10	1.0 × 4	4.0	Grayson Fryar	8	0.0 × 4	0.0	
			<b>Parkway West</b>	<b>30.0</b>				<b>Jackson A</b>	<b>0.0</b>
<b>1</b>	Prateek Nemmal	12	1.0 × 8	8.0	Owen Boss	11	0.0 × 8	0.0	
<b>2</b>	William Mayer	12	1.0 × 7	7.0	Thomas Hays	12	0.0 × 7	0.0	
<b>3</b>	Vidhat Damireddy	9	1.0 × 6	6.0	Owen Coffee	10	0.0 × 6	0.0	
<b>4</b>	Jaswanth Vardireddy	12	1.0 × 5	5.0	Gavin Moyar	11	0.0 × 5	0.0	
<b>5</b>	Mino Wang	12	1.0 × 4	4.0	Seth Mirly	10	0.0 × 4	0.0	
			<b>Lafayette</b>	<b>19.0</b>				<b>Ladue C</b>	<b>11.0</b>
<b>1</b>	Ryan Huang	12	1.0 × 8	8.0	Joshua Gu	11	0.0 × 8	0.0	
<b>2</b>	Abhinav Rao	10	1.0 × 7	7.0	Andrew Thomadsen	11	0.0 × 7	0.0	
<b>3</b>	Luca Belt	11	0.0 × 6	0.0	Ashrith Maringanti	9	1.0 × 6	6.0	
<b>4</b>	Will Blythe	11	0.0 × 5	0.0	Nahum Tamrat	9	1.0 × 5	5.0	
<b>5</b>	Nat Marles	11	1.0 × 4	4.0	Vishmi Rajapaksha	12	0.0 × 4	0.0	
			<b>St. Charles</b>	<b>8.0</b>				<b>Vianney</b>	<b>22.0</b>
<b>1</b>	Luka Williams	12	1.0 × 8	8.0	Joe Nesselhauf	12	0.0 × 8	0.0	
<b>2</b>	Kaua Reis	11	0.0 × 7	0.0	Khai Khai	12	1.0 × 7	7.0	
<b>3</b>	Jackson Gebhard	8	0.0 × 6	0.0	Dominic Khual	10	1.0 × 6	6.0	
<b>4</b>	Alex Libera	10	0.0 × 5	0.0	Ivan Peregrino-Armas	12	1.0 × 5	5.0	
<b>5</b>	Myra Soles	10	0.0 × 4	0.0	Alex Khater	12	1.0 × 4	4.0	

Gateway Chess League 2024-2025 Yearbook  
High School League

## West Conference - Board Standings

Place	Name/Team	Score	Place	Name/Team	Score
<b>Board 1</b>			<b>Board 4</b>		
1	Prateek Nemmal, Parkway West	7.00	1	Ashrith Maringanti, Ladue-C	6.00
2	Ryan Huang, Lafayette	6.00	2	Will Blythe, Lafayette	4.00
3	Joshua Gu, Ladue-C	4.00	3	Benjamin Marsh, Westminster	3.00
4	Luka Williams, St. Charles	3.00	&4	Gavin Moyer, Jackson-A	3.00
&5	Owen Boss, Jackson-A	3.00	&5	Ivan Peregrino-Armas, Vianney	3.00
6	Jakob Kekhaev, Westminster	1.50	6	Jaswanth Vardireddy, Parkway West	2.00
&7	Joe Nesselhauf, Vianney	1.50	7	King Wilson, CBC	1.00
8	Jenna Song, Ladue-C	1.0	8	Conner Johns, St. Charles	0.50
<b>Board 2</b>			9	Chase Borage, Westminster	0.00
1	Abhinaev Rao, Lafayette	4.50	&10	Eli Miller, Jackson-A	0.00
2	Khai Khai, Vianney	4.00	<b>Board 5</b>		
&3	William Mayer, Parkway West	4.00	1	Nahum Tamrat, Ladue-C	6.50
4	Casey Heironimus, Westminster	3.00	2	Nat Marles, Lafayette	6.00
5	Aidan Padua, CBC	2.50	3	Mino Wang, Parkway West	5.00
6	Thomas Hays, Jackson-A	1.00	4	Seth Mirly, Jackson-A	4.00
7	Ruilong Tang, Ladue-C	0.00	5	Myra Soles, St. Charles	3.50
&8	Trevor Schmidt, CBC	0.00	6	Alex Khater, Vianney	3.00
<b>Board 3</b>			&7	Chris Huang, Ladue-C	3.00
1	Andrew Thomadsen, Ladue-C	6.00	8	Alex Libera, St. Charles	2.00
2	Luca Belt, Lafayette	4.50	&9	Andrew Tate, Vianney	2.00
3	Vidhat Damireddy, Parkway West	4.00	&10	Brady Heironimus, Westminster	2.00
4	Dominic Khaul, Vianney	3.50	&11	Vishmi Rajapaksha, Ladue-C	2.00
5	Jackson Gebhard, St. Charles	3.00	12	Jacob Sage, CBC	1.50
&6	Owen Coffee, Jackson-A	3.00	13	Aaron Padua, CBC	1.00
7	Dominic Kauffeld, Westminster	2.00	&14	Oliver Stern, Ladue-C	1.00
&8	Kaua Reis, St. Charles	2.00	15	Angelo Lancia, Vianney	0.00
9	Jude Busby, CBC	1.00	&16	Grayson Fryar, Westminster	0.00
10	Joseph Moore, Westminster	0.00	&17	John Kelley, CBC	0.00
			&18	Kevin Cai, Jackson-A	0.00
			&19	Lance Darabcsek, Lafayette	0.00

# Gateway Chess League 2024-2025 Yearbook High School League

West Conference - Cross Table																
No.	Name	Team	Gr	Pts	Rnd1	Rnd2	Rnd3	Rnd4	Rnd5	Rnd6	Rnd7	W	L	D	X	
<b>Board 1</b>																
1	Prateek Nemmal	Parkway West	12	7.0	W3	W2	W4	W6	W16	W7	W5	7	0	0	0	
2	Ryan Huang	Lafayette	12	6.0	W6	L1	W16	W4	W7	W14	W3	6	1	0	0	
3	Joshua Gu	Ladue-C	11	4.0	L1	W4	W7	W16	W5	-U-	L2	4	2	0	0	
4	Luka Williams	St. Charles	12	3.0	L5	L3	L1	L2	W6	W13	W7	3	4	0	0	
5	Owen Boss	Jackson-A	11	3.0	W4	W16	L6	W7	L3	-U-	L1	3	3	0	0	
6	Jakob Kekhaev	Westminster	8	1.5	L2	D7	W5	L1	L4	L8	-U-	1	4	1	0	
7	Joe Nesselhauf	Vianney	12	1.5	W16	D6	L3	L5	L2	L1	L4	1	5	1	0	
8	Jenna Song	Ladue-C	11	1.0	-U-	-U-	-U-	-U-	-U-	W6	-U-	1	0	0	0	
<b>Board 2</b>																
9	Abhinaev Rao	Lafayette	10	4.5	W12	W11	D13	-U-	L10	W22	W17	4	1	1	0	
10	Khai Khai	Vianney	12	4.0	W13	-U-	L17	W14	W9	L11	W21	4	2	0	0	
11	William Mayer	Parkway West	12	4.0	W15	L9	L24	W12	L13	W10	W14	4	3	0	0	
12	Casey Heironimus	Westminster	12	3.0	L9	L20	W14	L11	W24	L17	W13	3	4	0	0	
13	Aidan Padua	CBC	10	2.5	L10	W14	D9	L17	W11	L4	L12	2	4	1	0	
14	Thomas Hays	Jackson-A	12	1.0	W21	L13	L12	L10	L17	L2	L11	1	6	0	0	
15	Ruilong Tang	Ladue-C	10	0.0	L11	-U-	-U-	-U-	-U-	-U-	-U-	0	1	0	0	
16	Trevor Schmidt	CBC	11	0.0	L7	L5	L2	L3	L1	-U-	L23	0	6	0	0	
<b>Board 3</b>																
17	Andrew Thomadsen	Ladue-C	11	6.0	W19	W24	W10	W13	W14	W12	L9	6	1	0	0	
18	Luca Belt	Lafayette	11	4.5	W23	D19	W25	W24	W20	L40	L27	4	2	1	0	
19	Vidhat Damireddy	Parkway West	9	4.0	L17	D18	W34	-U-	W53	D20	W22	3	1	2	0	
20	Dominic Khaul	Vianney	10	3.5	W25	W12	L47	L22	L18	D19	W24	3	3	1	0	
21	Jackson Gebhard	St. Charles	8	3.0	L14	-U-	-U-	W28	W23	W33	L10	3	2	0	0	
22	Owen Coffee	Jackson-A	10	3.0	L24	W25	W23	W20	L27	L9	L19	3	4	0	0	
23	Dominic Kauffeld	Westminster	12	2.0	L18	W31	L22	L39	L21	L27	W16	2	5	0	0	
24	Kaua Reis	St. Charles	11	2.0	W22	L17	W11	L18	L12	-U-	L20	2	4	0	0	
25	Jude Busby	CBC	11	1.0	L20	L22	L18	-U-	-U-	-U-	W26	1	3	0	0	
26	Joseph Moore	Westminster	12	0.0	-U-	-U-	-U-	-U-	-U-	-U-	L25	0	1	0	0	
<b>Board 4</b>																
27	Ashrith Maringanti	Ladue-C	9	6.0	W39	W44	-U-	W33	W22	W23	W18	6	0	0	0	
28	Will Blythe	Lafayette	11	4.0	W29	W32	W49	L21	L31	W36	L37	4	3	0	0	
29	Benjamin Marsh	Westminster	8	3.0	L28	W42	L30	-X-	W34	-U-	-U-	2	2	0	1	
30	Gavin Moyer	Jackson-A	11	3.0	W41	W33	W29	L42	L37	-U-	L32	3	3	0	0	
31	Ivan Peregrino-Armas	Vianney	12	3.0	-U-	L23	-U-	-U-	W28	W32	W44	3	1	0	0	
32	Jaswanth Vardireddy	Parkway West	12	2.0	-U-	L28	W44	-U-	L33	L31	W30	2	3	0	0	
33	King Wilson	CBC	9	1.0	L42	L30	-U-	L27	W32	L21	L46	1	5	0	0	
34	Conner Johns	St. Charles	10	0.5	-U-	L43	L19	L38	L29	D48	-U-	0	4	1	0	
35	Chase Borage	Westminster	12	0.0	-U-	-U-	-U-	-U-	-U-	L37	-U-	0	1	0	0	
36	Eli Miller	Jackson-A	10	0.0	-U-	-U-	-U-	-U-	-U-	L28	-U-	0	1	0	0	
<b>Board 5</b>																
37	Nahum Tamrat	Ladue-C	9	6.5	-X-	D41	W42	W49	W30	W35	W28	5	0	1	1	
38	Nat Marles	Lafayette	11	6.0	W46	L39	W48	W34	W42	W54	W47	5	0	0	0	
39	Mino Wang	Parkway West	12	5.0	L27	W38	-U-	W23	W48	W42	W40	5	1	0	0	
40	Seth Mirly	Jackson-A	10	4.0	L44	W53	W46	W45	L47	W18	L39	4	3	0	0	
41	Myra Soles	St. Charles	10	3.5	L30	D37	-X-	W55	-U-	-X-	L42	1	2	1	2	
42	Alex Khater	Vianney	12	3.0	W33	L29	L37	W30	L38	L39	W41	3	4	0	0	
43	Chris Huang	Ladue-C	11	3.0	-U-	W34	W51	W53	-U-	-U-	-U-	3	0	0	0	
44	Alex Libera	St. Charles	10	2.0	W40	L27	L32	-U-	W46	L49	L31	2	4	0	0	
45	Andrew Tate	Vianney	4	2.0	W49	W46	-U-	L40	-U-	-U-	-U-	2	1	0	0	
46	Brady Heironimus	Westminster	9	2.0	L38	L45	L40	-X-	L44	L50	W33	1	5	0	1	
47	Vishmi Rajapaksha	Ladue-C	12	2.0	-U-	-U-	W20	-U-	W40	-U-	L38	2	1	0	0	
48	Jacob Sage	CBC	10	1.5	-U-	-U-	L38	-U-	L39	D34	W52	1	2	1	0	
49	Aaron Padua	CBC	10	1.0	L45	-U-	L28	L37	-U-	W44	-U-	1	3	0	0	
50	Oliver Stern	Ladue-C	12	1.0	-U-	-U-	-U-	-U-	-U-	-U-	W46	-U-	1	0	0	0
51	Angelo Lancia	Vianney	10	0.0	-U-	-U-	L43	-U-	-U-	-U-	-U-	0	1	0	0	
52	Grayson Fryar	Westminster	8	0.0	-U-	-U-	-U-	-U-	-U-	-U-	L48	0	1	0	0	
53	John Kelley	CBC	10	0.0	-U-	L40	-U-	L43	L19	-U-	-U-	0	3	0	0	
54	Kevin Cai	Jackson-A	11	0.0	-U-	-U-	-U-	-U-	-U-	L38	-U-	0	1	0	0	
55	Lance Darabcsek	Lafayette	11	0.0	-U-	-U-	-U-	-U-	L41	-U-	-U-	0	1	0	0	

Gateway Chess League 2024-2025 Yearbook  
High School League

**Regular Season - Extra Games**

Round	Visitor				Home			
	Name	Team	Grade	Score	Name	Team	Grade	Score
1	Oliver Cleveland	Belleville East	10	1.0	Allan Hong	Belleville West	12	1.0
1	Kaden Kraemer	Belleville East	12	1.0	Pierre Ford	Belleville West	11	0.0
1	Hayden McMahon	Mount Vernon	11	0.0	Clarence Nowak	SLUH B	9	1.0
1	Javier Gonzalez	Mount Vernon	11	0.0	Marty Andres	SLUH B	10	1.0
1	James Cauthon	Mount Vernon	9	0.0	Luke Friedman	SLUH B	11	1.0
1	Lilithjo Dickneite	Mount Vernon	9	0.0	Ryker Hill	SLUH B	10	1.0
1	Monyel Roberson	Mount Vernon	10	0.0	Charlie LaBarge	SLUH B	10	1.0
2	Allen Hong	Belleville West	12	1.0	August Cole	Jackson B	10	0.0
2	Julian Rodriguez	Belleville West	11	1.0	Eli Miller	Jackson B	10	0.0
2	Ryker Hill	SLUH B	10	0.0	Oliver Cleveland	Belleville East	10	1.0
2	Luke Ward	SLUH B	9	0.0	Kaden Kraemer	Belleville East	12	1.0
2	Lex Wellen	SLUH B	10	0.5	Aiden Little	Belleville East	10	0.5
3	Kaden Kraemer	Belleville East	12	1.0	Cortez Parker	Lift for Life	12	0.0
3	Eli Miller	Jackson B	10	1.0	Luke Ward	SLUH B	9	0.0
4	J J Santiago	Althoff	11	0.0	Oliver Cleveland	Belleville East	10	1.0
5	Kaden Kraemer	Belleville East	11	1.0	Hayden McMahon	Mount Vernon	11	0.0
5	August Cole	Jackson B	10	1.0	J J Santiago	Althoff	11	0.0
5	Eli Miller	Jackson B	10	1.0	Tre Conrad	Althoff	12	0.0
7	Pierre Ford	Belleville West	11	0.0	James Cauthon	Mount Vernon	9	1.0
7	Evan Bequette	Belleville West	10	1.0	Javier Gonzales	Mount Vernon	11	0.0
6	Lex Wellen	SLUH A	10	1.0	Luciana Ortega	Crossroads	11	0.0
1	Drew Smith	Jackson A	10	0.0	Connor Johns	St. Charles	10	1.0
1	Eli Miller	Jackson A	10	1.0	Monica Ferguson	St. Charles	11	0.0
1	Gus Cole	Jackson A	10	1.0	Emma Pickett	St. Charles	10	0.0
3	Grayson Fryar	Westminster	8	0.0	Gus Cole	Jackson A	10	1.0
4	Drew Smith	Jackson A	10	1.0	Teddy DuBois	Vianney	9	0.0



## Junior League

Junior League matches were held for 5 Thursdays in January/February 2025.

### Team Awards - Teams of 2 or more players

Grade	Name
<b>3rd and Under [K-3]</b>	<b>Captain Elementary [20.0 pts] - 1st</b>
<b>5th and Under [K-5]</b>	<b>Meramec Elementary [21.0 pts] - 1st</b>
	Captain Elementary [18.0 pts] - 2nd
	Maplewood/Richmond Hts. Elementary [14.5 pts]
	Wildhorse Elementary [9.5 pts]
<b>6th and Under [K-6]</b>	<b>Community School [30 pts] - 1st</b>
	Wydown Middle School [25.5 pts] - 2nd
	Lift for Life [11.0 pts]
<b>8th and Under [K-8]</b>	<b>Crestview Middle School [13.0 pts] - 1st</b>
	Maplewood/Richmond Hts. Middle School [12.0 pts]- 2nd
	Lift for Life [4.0 pts]

Gateway Chess League 2024-2025 Yearbook  
Junior League

**Individual Awards**

<b>Grade (# of players)</b>	<b>Name</b>
<b>Kindergarten (8)</b>	Mahima Manojkumar - 1st
	Hudson Pickerell - 2nd
<b>First Grade (9)</b>	Sikander Hundal Manocha - 1st
	Benjamin Miller - 2nd
<b>Second Grade (4)</b>	Aiden Vilmont - 1st
<b>Third Grade (13)</b>	Dylan Gelfand - 1st
	Teddy Gooch - 2nd
	James Nowicke - 3rd
<b>Fourth Grade (13)</b>	Hithesh Manojkumar - 1st
	Charlotte Wang - 2nd (tie)
	William DeBord - 2nd (tie)
<b>Fifth Grade (11)</b>	Tommy Lazaroff - 1st
	David Pion - 2nd
	Logan Langston - 3rd
<b>Sixth Grade (12)</b>	Zaib Bhutto - 1st
	Nikhil J Mikherji - 2nd (tie)
	Sidney Corson - 2nd (tie)
	Cooper Mayes - 2nd (tie)
<b>Seventh Grade (4)</b>	Gabriel Katon - 1st
<b>Eighth Grade (2)</b>	Gibson Greenberg - 1st

Gateway Chess League 2024-2025 Yearbook  
Junior League

### Team Standings

Overall Place	Division	Place in Division	Team Code	Name (Players:Top 4 used)	Score
1	6th	1	COMME	COMMUNITY ES, LADUE, MO (9) Tommy Lazaroff (8.5,576) Zaib Bhutto (8.0,428) Teddy Gooch (7.0,383) Alexandra Keating (6.5,500)	30.00
2	6th	2	WYDNM	WYDOWN MS, ST. LOUIS, MO (5) Nikhil J Mukherji (7.0,869) Sidney Corson (7.0,798) Colin M Brown (6.5,694) Sy Briscoe (5.0,387) Chase Gelfand (5.0,205)	25.50
3	5th	1	MMECE	MERAMEC ES, CLAYTON, MO (4) Charlotte Wang (8.0,792) Bryce E Corson (6.0,622) Lara D Mukherji (6.0,454) Lucas Liu (1.0,215)	21.00
4	3rd	1	CAPT3	CAPTAIN ELEMENTARY, CLAYTON, MO (17) Nolan Ambler (5.5,360) Jameson G Lobonc-Jackson (5.0,319) Brooks Pickrell (5.0,133) Wyatt E LaPierre (4.0,374)	19.50
5	5th	2	CAPTE	CAPTAIN ELEMENTARY, CLAYTON, MO (9) Peter G Barthel (6.5,235) David Pion (6.0,527) Alessandro Vaira (3.0,176)	18.50
6 (tie)	5th	3	MWRHE	MAPLEWOOD-RICHMOND HTS ES, MAPLEWOOD, MO (3) Connor Wolf (5.5,135) Henry Marsh (5.0,146) James Wolf (4.0,129)	14.50
6 (tie)	5th	3 (tie)	OFEME	O'FALLON EMGE ES, O'FALLON, MO (2) Hithesh Manojkumar (10.0,974) Mahima Manojkumar (4.5,200)	14.50
8	6th	3	CRVWM	CRESTVIEW MS, ELLISVILLE, MO (2) Gibson Greenberg (7.0,1067) Addisyn Greenberg (6.0,131)	13.00
9	5th	5	GLRGE	GLENRIDGE ES, CLAYTON, MO (2) Dylan Gelfand (7.5,387) Anderson Yorg (5.0,341)	12.50

Gateway Chess League 2024-2025 Yearbook  
Junior League

Overall Place	Division	Place in Division	Team Code	Name (Players:Top 4 used)	Score
10	8th	1	MWRHM	MAPLEWOOD-RICHMOND HTS MS, MAPLEWOOD, MO (2)	12.00
				Gabriel Katon (7.0,913)	
				Gustav Bolin (5.0,644)	
11	6th	4	LIFT6	LIFT FOR LIFE, ST LOUIS, MO (8)	11.50
				Kelsie Herron (5.0,500)	
				Annabelle Wise (2.5,400)	
				Gold Wise (2.0,222)	
				Tiana Porter (2.0,101)	
				Damarion Robinson (2.0,350)	
				Marshawn Conway (2.0,350)	
12	5th	6	WLDHE	WILD HORSE ES, CHESTERFIELD, MO (2)	9.50
				Benjamin Miller (5.5,107)	
				Zachary Miller (4.0,319)	
13	8th	2	LIFTH	LIFT FOR LIFE ACADEMY, ST LOUIS, MO (2)	4.00
				Syrah Sykes (4.0,160)	
				Amir Moore (0.0,550)	
				Chase Gelfand (5.0,205)	

Gateway Chess League 2024-2025 Yearbook  
Junior League

**Individual Standings and Cross Table**

Pl	Name	Team Code	Gr	Pts	R1	R2	R3	R4	R5	R6	R7	R8	R9	R10
1	Manojkumar, Hithesh	OFEME	4	10.0	W29	W29	W21	W21	W6	W6	W15	W15	W8	W8
2	Lazaroff, Tommy	COMME	5	8.5	W48	W48	D13	L13	W52	W52	W20	W20	W21	W21
3	Bhutto, Zaib	COMME	6	8.0	W66	W66	-U-	-U-	W63	W63	W18	W18	W16	W16
4	Wang, Charlotte	MMECE	4	8.0	W17	W17	L28	W28	W39	W39	W31	W31	L9	W9
5	DeBord, William	NEWCE	4	8.0	W19	W19	W34	W34	L8	W8	W12	W12	D11	D11
6	Gelfand, Dylan	GLRGE	3	7.5	W30	W30	W37	W37	L1	L1	W45	W45	D14	W14
7	Gooch, Teddy	COMME	3	7.0	W60	W60	L20	W20	L12	L12	W30	W30	W36	W36
8	Greenberg, Gibson	CRVWM	8	7.0	W38	W38	W16	W16	W5	L5	W10	W10	L1	L1
9	Katon, Gabriel	MWRHM	7	7.0	-U-	-U-	W74	W74	W13	W13	W33	W33	W4	L4
10	Mayes, Cooper	PYCEM	6	7.0	W22	W22	W39	L39	W28	W28	L8	L8	W31	W31
11	Corson, Sidney	WYDNM	6	7.0	-U-	-U-	W48	W48	W29	W29	W34	W34	D5	D5
12	Mukherji, Nikhil J	WYDNM	6	7.0	W46	W46	L31	W31	W7	W7	L5	L5	W25	W25
13	Barthel, Peter G	CAPTE	4	6.5	W76	W76	D2	W2	L9	L9	W26	W26	L15	W15
14	Keating, Alexandra	COMME	6	6.5	W71	W71	-U-	-U-	W50	W50	W38	W38	D6	L6
15	Brown, Colin M	WYDNM	6	6.5	D24	W24	W61	W61	W47	W47	L1	L1	W13	L13
16	Pion, David	CAPTE	5	6.0	W57	W57	L8	L8	W41	W41	W17	W17	L3	L3
17	Nowicke, James	COMME	3	6.0	L4	L4	W71	W71	W75	W75	L16	L16	W52	W52
18	Greenberg, Addisyn	CRVWM	7	6.0	L39	L39	W63	W63	W61	W61	L3	L3	W50	W50
19	Manocha, Sikander	MICDH	1	6.0	L5	L5	L49	W49	W71	W71	W39	W39	L20	W20
20	Corson, Bryce E	MMECE	4	6.0	W68	W68	W7	L7	W40	W40	L2	L2	W19	L19
21	Mukherji, Lara D	MMECE	4	6.0	W70	W70	L1	L1	W62	W62	W46	W46	L2	L2
22	Bush, Andrew	RSMNE	6	6.0	L10	L10	L50	W50	W70	W70	W49	W49	L37	W37
23	Ambler, Nolan	CAPT3	3	5.5	W27	L27	W36	L36	L26	D26	L24	W24	W46	W46
24	Vilmont, Aiden	CONWE	2	5.5	D15	L15	L29	L29	W74	W74	W23	L23	W63	W63
25	Wolf, Connor	MWRHE	4	5.5	D53	D53	W67	D67	L42	W42	W47	W47	L12	L12
26	Logan, Langston	SOULE	5	5.5	-U-	-U-	W66	W66	W23	D23	L13	L13	W42	W42
27	Miller, Benjamin	WLDHE	1	5.5	L23	W23	L51	D51	W69	W69	L35	L35	W62	W62
28	Venezia, James	BBLRE	3	5.0	W50	W50	W4	L4	L10	L10	-U-	-U-	W61	W61
29	Lobonc-Jackson, Jameson G	CAPT3	3	5.0	L1	L1	W24	W24	L11	L11	W43	W43	W34	L34
30	Pickrell, Brooks	CAPT3	2	5.0	L6	L6	W43	W43	W35	L35	L7	L7	W45	W45
31	Armstrong, William	COMME	3	5.0	W72	W72	W12	L12	W36	W36	L4	L4	L10	L10
32	Arvind, Anika	COMME	6	5.0	-U-	-U-	-U-	-U-	W48	L48	W62	W62	W66	W66
33	Burgess, Tyler	COMME	3	5.0	-U-	-U-	W70	W70	W68	W68	L9	L9	W38	L38
34	Yorg, Anderson	GLRGE	5	5.0	W62	W62	L5	L5	W66	W66	L11	L11	L29	W29
35	Herron, Kelsie	LIFT6	6	5.0	W69	W69	-U-	-U-	L30	W30	W27	W27	-U-	-U-
36	Marsh, Henry	MWRHE	5	5.0	W51	W51	L23	W23	L31	L31	W52	W52	L7	L7
37	Bolin, Gustav	MWRHM	7	5.0	W43	W43	L6	L6	-U-	-U-	W41	W41	W22	L22
38	Green, Sam	REEDE	3	5.0	L8	L8	W69	W69	W73	W73	L14	L14	L33	W33
39	Briscoe, Sy	WYDNM	6	5.0	W18	W18	L10	W10	L4	L4	L19	L19	W75	W75
40	Gelfand, Chase	WYDNM	6	5.0	W74	W74	W52	L52	L20	L20	W42	L42	W51	L51
41	Manojkumar, Mahima	OFEME	K	4.5	L52	D52	W68	W68	L16	L16	L37	L37	W65	W65

## Gateway Chess League 2024-2025 Yearbook Junior League

PL	Name	Team Code	Gr	Pts	R1	R2	R3	R4	R5	R6	R7	R8	R9	R10
42	LaPierre, Wyatt E	CAPT3	2	4.0	W45	W45	-U-	-U-	W25	L25	L40	W40	L26	L26
43	Lazaroff, Joey	COMME	1	4.0	L37	L37	L30	L30	W72	W72	L29	L29	W73	W73
44	Sykes, Syrah	LIFTH	8	4.0	W75	W75	-U-	-U-	L49	L49	W48	W48	-U-	-U-
45	Wolf, James	MWRHE	4	4.0	L42	L42	W73	W73	W65	W65	L6	L6	L30	L30
46	Miller, Zachary	WLDHE	5	4.0	L12	L12	W72	W72	W51	W51	L21	L21	L23	L23
47	Thompson, Vista	HAWDE	3	3.5	W61	D61	W65	W65	L15	L15	L25	L25	-U-	-U-
48	Parks, Gabby	CAPT3	1	3.0	L2	L2	L11	L11	L32	W32	L44	L44	W69	W69
49	Johnson, Elliott	CAPTE	5	3.0	-U-	-U-	W19	L19	W44	W44	L22	L22	-U-	-U-
50	Vaira, Alessandro	CAPTE	5	3.0	L28	L28	W22	L22	L14	L14	W59	W59	L18	L18
51	Bourland, Jack	CAPTE	4	2.5	L36	L36	W27	D27	L46	L46	-U-	-U-	L40	W40
52	Jahromi, Amireza	CAPTE	5	2.5	W41	D41	L40	W40	L2	L2	L36	L36	L17	L17
53	Wise, Annabelle	LIFT6	4	2.5	D25	D25	-U-	-U-	-U-	-U-	W61	D61	-U-	-U-
54	Conway, Marshawn	LIFT6	4	2.0	-N-	-N-	-N-	-N-	-N-	-N-	W69	W69	-U-	-U-
55	Porter, Tiana	LIFT6	3	2.0	-N-	-N-	-N-	-N-	-N-	-N-	W73	W73	-U-	-U-
56	Robinson, Damarion	LIFT6	4	2.0	-N-	-N-	-N-	-N-	-N-	-N-	W65	W65	-U-	-U-
57	Wise, Gold	LIFT6	6	2.0	L16	L16	-U-	-U-	-U-	-U-	W75	W75	-U-	-U-
58	Conway, Perry	LIFT6	3	1.5	-N-	-N-	-N-	-N-	-N-	-N-	D66	W66	-U-	-U-
59	Wise, Abigail	LIFT6	3	1.5	D65	W65	-U-	-U-	-U-	-U-	L50	L50	-U-	-U-
60	Alt, Hazel L	CAPT3	1	1.0	L7	L7	-U-	-U-	-U-	-U-	W63	L63	-U-	-U-
61	Beelman, Henley	CAPT3	2	1.0	L47	D47	L15	L15	L18	L18	L53	D53	L28	L28
62	Pickrell, Hudson	CAPT3	K	1.0	L34	L34	L64	-B-	L21	L21	L32	L32	L27	L27
63	Schoen, Ana	CAPT3	1	1.0	-U-	-U-	L18	L18	L3	L3	L60	W60	L24	L24
64	Liu, Lucas	MMECE	1	1.0	-U-	-U-	W62	-U-	-U-	-U-	-U-	-U-	-U-	-U-
65	Beelman, Lennon	CAPT3	K	0.5	D59	L59	L47	L47	L45	L45	L56	L56	L41	L41
66	Jahromi, Hanieh	CAPT3	K	0.5	L3	L3	L26	L26	L34	L34	D58	L58	L32	L32
67	Jackson, CJ	CAPTE	4	0.5	-U-	-U-	L25	D25	-U-	-U-	-U-	-U-	-U-	-U-
68	Clifton, Cora	CAPT3	1	0.0	L20	L20	L41	L41	L33	L33	-U-	-U-	-U-	-U-
69	Clifton, Grant Jacob	CAPT3	K	0.0	L35	L35	L38	L38	L27	L27	L54	L54	L48	L48
70	Henderson, Joan	CAPT3	K	0.0	L21	L21	L33	L33	L22	L22	-U-	-U-	-U-	-U-
71	Henderson, Josephine	CAPT3	K	0.0	L14	L14	L17	L17	L19	L19	-U-	-U-	-U-	-U-
72	Moore, Gabriel	CAPT3	K	0.0	L31	L31	L46	L46	L43	L43	-U-	-U-	-U-	-U-
73	Schoen, Miriam	CAPT3	1	0.0	-U-	-U-	L45	L45	L38	L38	L55	L55	L43	L43
74	Fickenscher, Ian	CAPTE	5	0.0	L40	L40	L9	L9	L24	L24	-U-	-U-	-U-	-U-
75	Scharkey, Jack	CAPTE	5	0.0	L44	L44	-U-	-U-	L17	L17	L57	L57	L39	L39
76	Moore, Amir	LIFTH	7	0.0	L13	L13	-U-	-U-	-U-	-U-	-U-	-U-	-U-	-U-

## Saturday Tournaments

The Gateway Chess League hosted eight Saturday tournaments:

- **Ed Baur Tournament**
- **Gateway Grade Tournament**
- **Gateway Board Tournament**
- **Gateway Blitz Tournament**
- **Gateway Team Tournament**
- **Chris Bollinger Memorial Tournament**
- **Gateway Class Tournament**
- **Gateway Action Tournament**

A combined competition, the **Gateway Grand Prix**, aggregates results across all eight Saturday tournaments.

Gateway Chess League 2024-2025 Yearbook  
Gateway Grand Prix

## 2024-2025 Gateway Grand Prix

### Placement Awards

Placement awards were given to the top 30 overall and the top 3 for each grade.

Rank Overall	Grade	Grade Rank	Name	Team	Win %	Record W-L-D (B-H)	Total
1	12	1	Sanel Brka	MEHLH	0.775	28-6-6 (1-0)	71132
2	8	1	A Ollie Gorislavsky	PYWEM	0.780	28-5-8 (0-0)	69964
3	8	2	Nathan Schaeffel	HOME1	0.803	28-5-5 (0-0)	69554
4	7	1	Aryansh Tripathy	PYWEM	0.646	22-10-9 (2-0)	68782
5	5	1	Marcus Silva	FSTHE	0.875	34-4-2 (0-0)	66459
6	12	2	Khai Khai	VIANH	0.720	26-8-7 (0-0)	63582
7	7	2	Stefan J Marin	HOLBM	0.639	21-11-4 (0-0)	62258
8	10	1	Jaxson Kelly	BEEAH	0.743	24-6-7 (0-0)	57571
9	10	2	Colton Clark	MTVEH	0.662	21-9-7 (0-0)	56782
10	5	2	Mannan Ahuja	MICDH	0.670	28-13-3 (0-0)	56398
11	12	3	Joseph Nesselhauf	VIANH	0.600	19-12-4 (0-0)	56372
12	9	1	Tim Gill	MARQH	0.613	16-9-6 (0-0)	55857
13	11	1	Kamden D Hearn	BEEAH	0.797	23-4-5 (0-0)	55597
14	10	3	Dominic Khaul	VIANH	0.659	25-12-4 (0-0)	53380
15	7	3	Jonathan Kwong	PYSWM	0.700	15-5-5 (0-0)	52012
16	4	1	Dhruv Agarwal	MICDH	0.659	29-15-0 (0-0)	51703
17	10	4	Jayce Petersen	BEEAH	0.742	22-6-5 (0-0)	51495
18	6	1	Akshaj Prathi	PYWEM	0.562	15-11-6 (0-0)	50916
19	5	3	Niels Farahat	FSTHE	0.819	29-6-1 (0-0)	49878
20	4	2	Charlotte Wang	MMECE	0.662	24-12-1 (0-0)	49522
21	6	2	Sidney Corson	WYDNM	0.581	24-17-2 (0-0)	49107
22	6	3	Nikhil J Mukherji	WYDNM	0.535	22-19-2 (0-0)	48774
23	11	2	Leeya Bledsoe	PWSOH	0.569	20-15-1 (0-0)	48690
24	10	5	Oliver Cleveland	BEEAH	0.641	19-10-3 (0-0)	48461
25	10	6	Ben Shepard	BEEAH	0.685	18-8-1 (2-0)	47608
26	7	4	Gabriel Katon	MWRHM	0.500	16-16-1 (1-0)	47419
27	2	1	Teddy Mazur	FSTHE	0.681	24-11-1 (0-0)	47115
28	7	5	Krish J Iyer	CRVWM	0.589	14-9-5 (1-0)	46678
29	10	7	Ayush Prabhat	FZWEH	0.750	20-6-2 (0-0)	46455
30	11	3	L C Petersen	BEEAH	0.656	19-9-4 (0-0)	46076
	8	3	Eli Samovski	PYNEM	0.593	15-10-2 (0-0)	45125
	9	2	Gabriel S Boyd	MARQH	0.619	11-6-4 (0-0)	44181
	4	3	William DeBord	NEWCE	0.585	23-16-2 (0-0)	42366
	9	3	Dominic Rodriguez	VERCH	0.545	11-9-2 (1-0)	42265
	3	1	Cayla Cheng	MMECE	0.552	15-12-2 (1-0)	38349
	3	2	William Bai	RSMNE	0.710	22-9-0 (0-0)	36562
	3	3	Jameson G Lobonc-Jackson	CAPTE	0.449	17-21-1 (1-0)	32812
	2	2	Gabriel P Thompson	CAPTE	0.574	19-14-1 (0-0)	31953
	2	3	Jack Tang	CONWE	0.800	16-4-0 (0-1)	31415
	1	1	Alex Yuan	GLRGE	0.455	15-18-0 (0-0)	25917
	1	2	Sikander Manocha	MICDH	0.411	11-16-1 (0-0)	24589
	1	3	Tina Song	MICDH	0.528	9-8-1 (0-0)	17581
	K	1	Mahima Manojkumar	OFEME	0.000	0-4-0 (0-0)	2777
	K	2	Lennon Beelman	CAPTE	0.125	0-3-1 (0-0)	2234
	K	3	Hudson Pickrell	CAPTE	0.000	0-4-0 (0-0)	1572



Gateway Chess League 2024-2025 Yearbook  
Gateway Grand Prix

**Perfect Attendance Awards**

Perfect attendance awards were given to all players who participated in every tournament they were eligible for.

Name	Grade	Team	Name	Grade	Team
Sanel Brka	12	MEHLH	Nikhil J Mukherji	6	WYDNM
Khai Khai	12	VIANH	Mannan Ahuja	5	MICDH
Dominic Khaul	10	VIANH	Dhruv Agarwal	4	MICDH
A Ollie Gorislavsky	8	PW/WEM	William DeBord	4	NEWCE
Aryansh Tripathy	7	PYWEM	Bryce E Corson	4	MMECE
Sidney Corson	6	WYDNM			

Gateway Chess League 2024-2025 Yearbook  
Gateway Grand Prix

## Standings

### Legend

**W** - Number of wins  
**L** - Number of losses  
**D** - Number of draws  
**B** - Number of unplayed wins  
**H** - Number of unplayed draws

The top seven (7) tournament scores count towards the final standings. All players drop their lowest score. Dropp

Only played games count for win percentage.

The State Tournament is not counted in the Gateway Grand Prix standings.

### Grade 12 Standings

Rank	Name	Team	Baur	Grade	Board	Blitz	Team	Bollinger	Class	Action	Win %	Record W-L-D (B-H)	Total
1	Sanel Brka	MEHLH	9664	9888	11207	9146	10211	8112	10596	10420	0.775	28-6-6 (1-0)	71132
2	Khai Khai	VIANH	7310	8883	10038	8833	7437	8145	10532	9714	0.720	26-8-7 (0-0)	63582
3	Joseph Nesselhauf	VIANH	8291	8097	7682	6947	6738	8892	9725	0	0.600	19-12-4 (0-0)	56372
4	Joshua L Vaughan	CRRSH	0	8510	8112	0	8120	6338	9417	0	0.550	8-6-6 (0-0)	40497
5	Zac Barber	NORMH	8939	5826	7887	0	0	0	8801	7979	0.636	14-8-0 (1-0)	39432
6	Amir Brown	NORMH	8395	0	9084	0	0	0	11327	10110	0.711	13-5-1 (0-0)	38916
7	Adaiah Gordon	NORMH	7470	6248	6125	0	0	0	8846	7289	0.568	12-9-1 (1-0)	35978
8	Kaden Kraemer	BEEAH	0	0	7247	0	8225	5522	0	8025	0.667	11-5-2 (0-0)	29019
9	Lauren Shepard	BEEAH	5797	0	6071	0	5736	5402	0	0	0.529	7-6-4 (0-0)	23006
10	Tyler L Stern	BEWEH	0	0	6494	7324	7485	0	0	0	0.611	11-7-0 (0-0)	21303
11	Charlie Guest	CRRSH	0	6299	5825	3329	0	5825	0	0	0.500	9-9-0 (0-0)	21278
12	Allan Hong	BEWEH	0	0	5627	5442	5292	0	0	0	0.528	9-8-1 (0-0)	16361
13	Thomas J Hays	JACKH	0	8301	0	0	7232	0	0	0	0.562	4-3-1 (0-0)	15533
14	James Wright	HERRH	0	0	0	0	0	0	7052	7068	0.600	6-4-0 (0-0)	14120
15	Ivan Peregrino-Armas	VIANH	6983	0	7116	0	0	0	0	0	0.667	5-2-2 (0-0)	14099
16	Conrad M Beach	BAYLH	0	4778	4266	0	0	3663	0	0	0.150	1-8-1 (2-0)	12707
17	Alexis Morales	NORMH	0	0	6329	0	0	0	5315	0	0.438	3-4-1 (0-0)	11644
18	Alex Burk	MTVEH	0	0	4466	0	0	6723	0	0	0.500	4-4-0 (0-0)	11189
19	Brett W Marshall	SJOAH	0	0	0	0	0	0	0	11154	0.833	5-1-0 (0-0)	11154
20	Caden Green	HERRH	0	0	0	0	0	0	5283	4968	0.400	4-6-0 (0-0)	10251
21	Emma Rutledge	BEEAH	0	0	0	0	3747	4790	0	0	0.375	3-5-0 (0-0)	8537
22	Dominic Kauffeld	WECRH	0	0	0	0	0	0	7968	0	1.000	4-0-0 (0-0)	7968
23	Matt Rimmey	DSMTH	7290	0	0	0	0	0	0	0	0.400	2-3-0 (0-0)	7290
24	Eric D Pflasterer	MEHLH	0	0	6569	0	0	0	0	0	0.750	3-1-0 (0-0)	6569
25	Lap Nguyen	DSMTH	6112	0	0	0	0	0	0	0	0.400	1-2-2 (0-0)	6112
26	Alex Khater	VIANH	0	0	6071	0	0	0	0	0	0.750	3-1-0 (0-0)	6071
27	Elias Bustillos	FHCEH	0	0	5966	0	0	0	0	0	0.625	2-1-1 (0-0)	5966
28	Lazo Fathullah	MEHLH	0	0	5765	0	0	0	0	0	0.500	2-2-0 (0-0)	5765
29	Truman D Cline	SJOAH	0	0	0	0	0	0	0	5743	0.500	3-3-0 (0-0)	5743
30	Cole Harris	BEWEH	0	0	0	5573	0	0	0	0	0.500	5-5-0 (0-0)	5573
31	Mohamad Hamzeh	BEWEH	0	0	5340	0	0	0	0	0	0.333	1-2-0 (1-0)	5340
32	Mekale Sims	LIFTH	0	0	0	5297	0	0	0	0	0.350	3-6-1 (0-0)	5297
33	Duy Le	BAYLH	0	0	0	5069	0	0	0	0	0.400	3-5-2 (0-0)	5069

## Gateway Chess League 2024-2025 Yearbook Gateway Grand Prix

34	Cortez Parker	LIFTH	<b>4854</b>	0	0	0	0	0	0	0	0.333	0-1-2 (1-0)	<b>4854</b>
35	Jason Winkeler	BAYLH	0	0	0	<b>2740</b>	0	0	0	0	0.100	1-9-0 (0-0)	<b>2740</b>

### Grade 11 Standings

Rank	Name	Team	Baur	Grade	Board	Blitz	Team	Bollinger	Class	Action	Win %	Record W-L-D (B-H)	Total
1	Kamden D Hearn	BEEAH	0	<b>9113</b>	<b>9599</b>	<b>9710</b>	<b>9492</b>	<b>9375</b>	0	<b>8308</b>	0.797	23-4-5 (0-0)	<b>5597</b>
2	Leeya Bledsoe	PWSOH	<b>6978</b>	<b>6633</b>	<b>8456</b>	<b>6977</b>	0	<b>7236</b>	<b>5367</b>	<b>7043</b>	0.569	20-15-1 (0-0)	<b>48690</b>
3	L C Petersen	BEEAH	0	<b>8121</b>	<b>6741</b>	<b>7307</b>	<b>7511</b>	<b>6927</b>	0	<b>9469</b>	0.656	19-9-4 (0-0)	<b>46076</b>
4	Andrew Tate	VIANH	<b>6798</b>	0	0	0	<b>7340</b>	<b>7343</b>	<b>7809</b>	<b>7336</b>	0.630	14-8-1 (0-0)	<b>36626</b>
5	Steven Blakey	BEEAH	0	<b>3899</b>	<b>3920</b>	<b>5996</b>	<b>6663</b>	<b>6209</b>	0	<b>7697</b>	0.500	14-14-4 (0-0)	<b>34384</b>
6	Haydn McMahon	MTVEH	<b>5834</b>	<b>4518</b>	<b>3671</b>	0	<b>5207</b>	<b>6285</b>	0	0	0.381	8-13-0 (0-0)	<b>25515</b>
7	Jay Oliver	CRRSH	0	<b>5127</b>	<b>3999</b>	<b>3913</b>	0	<b>3654</b>	<b>5618</b>	0	0.380	9-15-1 (1-0)	<b>22311</b>
8	Thomas Frame	BEWEH	0	0	<b>8273</b>	<b>7393</b>	<b>6261</b>	0	0	0	0.500	9-9-0 (0-0)	<b>21927</b>
9	Pierre Ford	BEWEH	0	0	<b>7557</b>	<b>5212</b>	<b>5940</b>	0	0	0	0.556	10-8-0 (0-0)	<b>18709</b>
10	Austin Minute	WBSTH	<b>9344</b>	<b>8541</b>	0	0	0	0	0	0	0.833	7-1-1 (0-0)	<b>17885</b>
11	Graham Potts	VIANH	<b>7256</b>	0	0	<b>5149</b>	0	<b>3618</b>	0	0	0.316	5-12-2 (0-0)	<b>16023</b>
12	Owen Boss	JACKH	0	<b>6111</b>	0	0	<b>8720</b>	0	0	0	0.625	5-3-0 (0-0)	<b>14831</b>
13	Javier Gonzalez	MTVEH	0	<b>3398</b>	<b>5522</b>	0	<b>4764</b>	0	0	0	0.300	3-7-0 (2-0)	<b>13684</b>
14	Nylah Johnson	JNBSH	0	0	0	0	0	<b>5795</b>	<b>7604</b>	0	0.625	5-3-0 (0-0)	<b>13399</b>
15	Jude Busby	CHBRH	<b>6116</b>	0	0	0	0	<b>6671</b>	0	0	0.389	2-4-3 (0-0)	<b>12787</b>
16	Austin Gilliam	HERRH	0	0	0	0	0	0	<b>5520</b>	<b>6715</b>	0.650	6-3-1 (0-0)	<b>12235</b>
17	Mohit Anirudh Pra Maringanti	LDUEH	0	0	0	0	<b>11826</b>	0	0	0	1.000	4-0-0 (0-0)	<b>11826</b>
18	Joseph Correnti	BAYLH	0	0	<b>2100</b>	<b>4312</b>	0	<b>5136</b>	0	0	0.100	1-13-1 (3-0)	<b>11548</b>
19	Luke K Pierce	SJOAH	0	0	0	0	0	0	0	<b>11513</b>	1.000	6-0-0 (0-0)	<b>11513</b>
20	Erick Carnell	LIFTH	<b>5192</b>	0	0	<b>5567</b>	0	0	0	0	0.367	5-9-1 (0-0)	<b>10759</b>
21	Luke Wacker	FESTH	0	0	0	0	0	0	<b>10637</b>	0	0.667	2-1-0 (1-0)	<b>10637</b>
22	Camden Sprague	SJOAH	0	0	0	0	0	0	0	<b>8812</b>	0.667	4-2-0 (0-0)	<b>8812</b>
23	Chase Johnson	BEWEH	0	0	<b>8660</b>	0	0	0	0	0	1.000	4-0-0 (0-0)	<b>8660</b>
24	Dawson C Miller	JACKH	0	0	0	0	<b>8504</b>	0	0	0	0.750	3-1-0 (0-0)	<b>8504</b>
25	Layne A Bergmark	JACKH	0	0	0	0	<b>7727</b>	0	0	0	0.750	3-1-0 (0-0)	<b>7727</b>
26	Aiden Fraser	FHCEH	0	0	<b>7604</b>	0	0	0	0	0	0.375	1-2-1 (0-0)	<b>7604</b>
27	Chris Banks	HERRH	0	0	0	0	0	0	<b>7203</b>	0	1.000	4-0-0 (0-0)	<b>7203</b>
28	Weston Holekamp	PWCEH	<b>6647</b>	0	0	0	0	0	0	0	0.400	2-3-0 (0-0)	<b>6647</b>
29	Leandro Santana Malagon	MEHLH	<b>6532</b>	0	0	0	0	0	0	0	0.700	3-1-1 (0-0)	<b>6532</b>
30	Elijah C Braden	JACKH	0	<b>6479</b>	0	0	0	0	0	0	0.750	3-1-0 (0-0)	<b>6479</b>
31	Gavin D Moyar	JACKH	0	<b>5240</b>	0	0	0	0	0	0	0.250	1-3-0 (0-0)	<b>5240</b>
32	London Hall	LIFTH	0	0	0	<b>4834</b>	0	0	0	0	0.250	2-6-0 (2-0)	<b>4834</b>
33	Johnny M Bild	BAYLH	0	<b>3956</b>	0	0	0	0	0	0	0.333	1-2-0 (0-0)	<b>3956</b>
34	Kevin Cai	JACKH	0	0	0	0	<b>3542</b>	0	0	0	0.250	1-3-0 (0-0)	<b>3542</b>
35	Dimitry Babey	FHCEH	0	0	<b>2121</b>	0	0	0	0	0	1.000	1-0-0 (0-0)	<b>2121</b>

Gateway Chess League 2024-2025 Yearbook  
Gateway Grand Prix

**Grade 10 Standings**

Rank	Name	Team	Baur	Grade	Board	Blitz	Team	Bollinger	Class	Action	Win %	Record W-L-D (B-H)	Total
1	Jaxson Kelly	BEEAH	5821	8559	8943	8176	9320	7670	0	9082	0.743	24-6-7 (0-0)	57571
2	Colton Clark	MTVEH	9284	7214	8451	8227	8450	7355	0	7801	0.662	21-9-7 (0-0)	56782
3	Dominic Khaul	VIANH	7340	6825	8100	7936	6609	6654	8909	7616	0.659	25-12-4 (0-0)	53380
4	Jayce Petersen	BEEAH	9611	0	8147	8188	7641	9444	0	8464	0.742	22-6-5 (0-0)	51495
5	Oliver Cleveland	BEEAH	0	6450	6641	7654	6647	11564	0	9505	0.641	19-10-3 (0-0)	48461
6	Ben Shepard	BEEAH	7950	6675	7562	0	6239	9959	0	9223	0.685	18-8-1 (2-0)	47608
7	Ayush Prabhat	FZWEH	0	0	0	7535	9167	9609	9758	10386	0.750	20-6-2 (0-0)	46455
8	Angelo Lancia	VIANH	6734	6048	7364	6008	6377	6141	5673	0	0.515	17-16-1 (1-0)	44345
9	Nasser A Williams	CRRSH	6836	0	8162	0	6033	0	6099	0	0.500	7-7-3 (0-0)	27130
10	Ethan Muller	MTVEH	0	8232	6065	0	6203	4545	0	0	0.406	6-9-1 (0-0)	25045
11	Nathanael Joseph	MEHLH	0	7515	8369	0	0	8873	0	0	0.708	8-3-1 (0-0)	24757
12	Sarah E Kraemer	BEEAH	0	2669	3656	0	4557	4610	0	6955	0.341	7-14-1 (0-0)	22447
13	Evan Wheeler	BEWEH	0	0	6728	6116	5823	0	0	0	0.611	10-6-2 (0-0)	18667
14	Matthew Luczkowski	FHCEH	6707	5508	5762	0	0	0	0	0	0.385	4-7-2 (0-0)	17977
15	Tri Q Tran	BAYLH	0	7890	0	8584	0	0	0	0	0.750	9-2-3 (0-0)	16474
16	Aiden Little	BEEAH	0	6587	5120	0	4170	0	0	0	0.375	4-7-1 (0-0)	15877
17	Aiden J Padua	CHBRH	8747	0	0	0	0	6917	0	0	0.667	5-2-2 (0-0)	15664
18	Owen A Coffee	JACKH	0	8015	0	0	6749	0	0	0	0.688	5-2-1 (0-0)	14764
19	Michael A Dickerson	BAYLH	0	0	5522	4379	0	4275	0	0	0.333	6-12-0 (0-0)	14176
20	Elias D Fann	JACKH	0	7158	0	0	6161	0	0	0	0.625	5-3-0 (0-0)	13319
21	Brycen Fox	MTVEH	6467	0	5307	0	0	0	0	0	0.444	4-5-0 (0-0)	11774
22	Tucker Martin	BEEAH	5422	5726	0	0	0	0	0	0	0.278	2-6-1 (0-0)	11148
23	Jaxton Pope	JACKH	0	4848	0	0	6099	0	0	0	0.375	3-5-0 (0-0)	10947
24	Gabriel W Tanner	JACKH	0	4956	0	0	5885	0	0	0	0.500	3-3-1 (1-0)	10841
25	Nolan Carstens	BAYLH	0	0	5270	5398	0	0	0	0	0.357	5-9-0 (0-0)	10668
26	Carlos J Robledo	HERRH	0	0	0	0	0	0	5511	5094	0.500	5-5-0 (0-0)	10605
27	Evan Bequette	BEWEH	0	0	4650	5168	0	0	0	0	0.429	6-8-0 (0-0)	9818
28	A J Roberts	JACKH	0	4460	0	0	5015	0	0	0	0.500	3-3-1 (1-0)	9475
29	Kapleeswar Jeyakumar	FHOWH	0	0	9260	0	0	0	0	0	0.750	3-1-0 (0-0)	9260
30	Molly Hilyard	MTVEH	0	3881	5363	0	0	0	0	0	0.312	2-5-1 (0-0)	9244
31	Eli Miller	JACKH	0	4749	0	0	4427	0	0	0	0.286	2-5-0 (1-0)	9176
32	Degan Thompson	JACKH	0	7461	0	0	0	0	0	0	0.750	3-1-0 (0-0)	7461
33	Luka Poet	SJOAH	0	0	0	0	0	0	0	6850	0.500	3-3-0 (0-0)	6850
34	Luke Heiby	ALTHH	0	0	0	0	6822	0	0	0	0.625	2-1-1 (0-0)	6822
35	Charlie Villhard	KIRKH	0	0	0	0	0	0	6713	0	0.750	3-1-0 (0-0)	6713
36	Adrian Stuart	JACKH	0	6668	0	0	0	0	0	0	0.500	2-2-0 (0-0)	6668
37	Camdin Simpson	MTVEH	6226	0	0	0	0	0	0	0	0.400	2-3-0 (0-0)	6226
38	Jacob Sage	CHBRH	0	0	0	0	0	0	0	6074	0.500	3-3-0 (0-0)	6074
39	Marion Walters	LIFTH	0	0	0	5872	0	0	0	0	0.600	6-4-0 (0-0)	5872
40	Seth T Mirly	JACKH	0	0	0	0	5766	0	0	0	0.500	2-2-0 (0-0)	5766
41	Drew Smith	JACKH	0	0	0	0	5321	0	0	0	0.250	1-3-0 (0-0)	5321
42	Aaron R Padua	CHBRH	4895	0	0	0	0	0	0	0	0.400	2-3-0 (0-0)	4895
43	Joel E Kurfman	BEWEH	0	0	4739	0	0	0	0	0	0.500	2-2-0 (0-0)	4739
44	Gus Cole	JACKH	0	0	0	0	4461	0	0	0	0.000	0-4-0 (0-0)	4461
45	Julian Rodriguez	BEWEH	0	0	4086	0	0	0	0	0	0.375	1-2-1 (0-0)	4086
46	Ashtin King	CRRSH	0	0	4017	0	0	0	0	0	0.250	1-3-0 (0-0)	4017
47	Raymond Joy	MTVEH	3474	0	0	0	0	0	0	0	0.100	0-4-1 (0-0)	3474
48	Aidan Daugherty	CRRSH	0	0	3333	0	0	0	0	0	0.000	0-2-0 (1-0)	3333

Gateway Chess League 2024-2025 Yearbook  
Gateway Grand Prix

**Grade 9 Standings**

Rank	Name	Team	Baur	Grade	Board	Blitz	Team	Bollinger	Class	Action	Win %	Record	Total
												W-L-D (B-H)	
1	Tim Gill	MARQH	7210	8772	8963	0	7394	7764	7823	7931	0.613	16-9-6 (0-0)	55857
2	Gabriel S Boyd	MARQH	9210	7086	10631	0	0	8762	8492	0	0.619	11-6-4 (0-0)	44181
3	Dominic Rodriguez	VERCH	8286	7989	8960	0	0	8540	8490	0	0.545	11-9-2 (1-0)	42265
4	Siddharth Dasari	PWSOH	8137	8052	0	0	7722	8159	9711	0	0.619	11-6-4 (0-0)	41781
5	Lawrence Parker	BEEAH	5606	0	6665	5490	4782	0	0	6970	0.400	12-18-0 (1-0)	29513
6	Andrew Bermudez	BEEAH	0	7244	5961	0	5945	0	0	6886	0.400	8-12-0 (0-0)	26036
7	Colin White	MTVEH	0	6200	6164	0	7112	6390	0	0	0.594	9-6-1 (0-0)	25866
8	Charlie Wenk	VIANH	4469	5217	0	0	5414	6753	2747	0	0.316	5-12-2 (1-0)	24600
9	Paulo Sandoval	NORMH	3787	7007	5433	0	0	0	0	6148	0.417	7-10-1 (1-0)	22375
10	Kenneth Nichols	BEEAH	6888	6879	6172	0	0	0	0	0	0.429	5-7-2 (1-0)	19939
11	Gary Gray	NORMH	0	5271	1857	0	0	0	6399	6105	0.417	7-10-1 (0-0)	19632
12	Lennon Wagner	BEEAH	0	0	4605	4298	0	4179	0	5362	0.229	5-18-1 (2-0)	18444
13	Theodore Dubois	VIANH	0	0	0	0	5427	5915	5868	0	0.458	5-6-1 (0-0)	17210
14	Jackson Vencill	FZWEH	0	0	7692	6674	0	0	0	0	0.571	8-6-0 (0-0)	14366
15	Isaiah Pulido	LIFTH	6697	0	0	7062	0	0	0	0	0.633	9-5-1 (0-0)	13759
16	Jordan Bagwell	BEWEH	0	0	3561	4895	5013	0	0	0	0.417	7-10-1 (0-0)	13469
17	Kalil Wooden	NORMH	0	5846	7592	0	0	0	0	0	0.438	3-4-1 (0-0)	13438
18	Kayden Groves	HERRH	0	0	0	0	0	0	6801	6207	0.600	6-4-0 (0-0)	13008
19	James Cauthon	MTVEH	4296	0	0	0	0	7307	0	0	0.333	2-5-2 (0-0)	11603
20	Ashrith Prasad Maringanti	LDUEH	0	0	0	0	9587	0	0	0	0.750	3-1-0 (0-0)	9587
21	Trinya Lamb-Tucker	BEEAH	0	0	4706	0	0	0	0	4807	0.208	2-9-1 (0-0)	9513
22	Ace Brumfield	JACKH	0	5133	0	0	4151	0	0	0	0.429	3-4-0 (1-0)	9284
23	Jabori Fluellen	NORMH	4610	4371	0	0	0	0	0	0	0.250	2-6-0 (1-0)	8981
24	Trenton Banister-Givens	DSMTH	0	0	4409	4105	0	0	0	0	0.214	3-11-0 (0-0)	8514
25	Lucas Carstens	BAYLH	0	0	3186	5179	0	0	0	0	0.286	4-10-0 (0-0)	8365
26	David Juarez	DSMTH	0	0	4335	3846	0	0	0	0	0.250	3-10-1 (0-0)	8181
27	Obadiah Burke	HOME4	0	0	0	0	0	0	0	7920	0.500	3-3-0 (0-0)	7920
28	Jacob Darnell	BAYLH	0	4088	0	3216	0	0	0	0	0.107	1-12-1 (0-0)	7304
29	Michael Bu	PWSOH	0	6891	0	0	0	0	0	0	0.625	2-1-1 (0-0)	6891
30	Aristen Malone	FHCEH	0	0	0	6318	0	0	0	0	0.500	5-5-0 (0-0)	6318
31	Cole Altman	JACKH	0	6039	0	0	0	0	0	0	0.333	1-2-0 (1-0)	6039
32	Hayden Hall	BEEAH	0	0	0	5942	0	0	0	0	0.600	6-4-0 (0-0)	5942
33	Forest Wildhaber	JACKH	0	2981	0	0	2739	0	0	0	0.143	1-6-0 (1-0)	5720
34	Ian Buerck	JACKH	0	5483	0	0	0	0	0	0	0.375	1-2-1 (0-0)	5483
35	Finley J Bartels	WBSTH	0	0	0	5339	0	0	0	0	0.400	4-6-0 (0-0)	5339
36	Julia Patterson	BEEAH	0	0	5201	0	0	0	0	0	0.000	0-6-0 (0-0)	5201
37	Caden Slaughter	DSMTH	0	0	4617	0	0	0	0	0	0.000	0-4-0 (0-0)	4617
38	Malachia Hughes	JACKH	0	4595	0	0	0	0	0	0	0.250	0-2-2 (0-0)	4595
39	Elias Deming	HERRH	0	0	0	0	0	0	4086	0	0.500	2-2-0 (0-0)	4086
40	Eamon P Ryan	VIANH	4076	0	0	0	0	0	0	0	0.500	2-2-0 (0-0)	4076
41	Nicholas Lunsford	HERRH	0	0	0	0	0	0	3569	0	0.375	1-2-1 (0-0)	3569
42	Jaxon P Ward	WBSTH	0	0	0	3500	0	0	0	0	0.200	2-8-0 (0-0)	3500
43	Rantha Thang	DSMTH	3206	0	0	0	0	0	0	0	0.000	0-4-0 (1-0)	3206
44	Arturo Morales	NORMH	0	0	3099	0	0	0	0	0	0.250	0-2-2 (0-0)	3099
45	Monyel M Roberson	MTVEH	0	0	0	0	2628	0	0	0	0.000	0-4-0 (0-0)	2628
46	LilithJo Dickneite	MTVEH	0	0	2228	0	0	0	0	0	0.250	1-3-0 (0-0)	2228
47	Rodney Craft	BEEAH	1171	0	0	0	0	0	0	0	0.000	0-1-0 (0-0)	1171

Gateway Chess League 2024-2025 Yearbook  
Gateway Grand Prix

**Grade 8 Standings**

Rank	Name	Team	Baur	Grade	Board	Blitz	Team	Bollinger	Class	Action	Win %	Record W-L-D (B-H)	Total
1	A Ollie Gorislavsky	PYWEM	<b>10900</b>	<b>10176</b>	<b>11138</b>	<b>9924</b>	5927	<b>10377</b>	<b>7524</b>	<b>9925</b>	0.780	28-5-8 (0-0)	<b>69964</b>
2	Nathan Schaeffel	HOME1	<b>9956</b>	0	<b>7467</b>	<b>9073</b>	<b>10928</b>	<b>11160</b>	<b>11862</b>	<b>9108</b>	0.803	28-5-5 (0-0)	<b>69554</b>
3	Eli Samovski	PYNEM	<b>8156</b>	<b>9101</b>	0	<b>8372</b>	0	<b>10130</b>	<b>9366</b>	0	0.593	15-10-2 (0-0)	<b>45125</b>
4	Suman Sahoo	PYWEM	0	0	<b>8314</b>	<b>8108</b>	0	<b>8366</b>	<b>11784</b>	0	0.587	9-5-9 (0-0)	<b>36572</b>
5	Saketh Akshinthala	SELVM	<b>9292</b>	0	0	<b>7934</b>	0	<b>9497</b>	<b>9453</b>	0	0.609	13-8-2 (0-0)	<b>36176</b>
6	Gibson Greenberg	CRVWM	<b>9158</b>	<b>4059</b>	<b>9825</b>	0	<b>5895</b>	0	0	0	0.531	7-6-3 (0-0)	<b>28937</b>
7	Konnor McWhorter	OLQPM	<b>6032</b>	0	<b>6391</b>	0	<b>6371</b>	0	0	0	0.433	5-7-3 (0-0)	<b>18794</b>
8	Nathan Dickmann	MWRHM	0	0	0	<b>4812</b>	0	<b>5834</b>	<b>6621</b>	0	0.389	7-11-0 (0-0)	<b>17267</b>
9	Keshav Pallavur	PYWEM	<b>7837</b>	0	<b>7445</b>	0	0	0	0	0	0.545	5-4-2 (0-0)	<b>15282</b>
10	Matthew Holmes	HOME2	0	0	<b>7161</b>	0	<b>7772</b>	0	0	0	0.600	5-3-2 (0-0)	<b>14933</b>
11	Yash Khanna	FZSOM	<b>4900</b>	0	<b>6563</b>	0	0	0	0	0	0.278	2-6-1 (2-0)	<b>11463</b>
12	Ryan Wu	LDUEM	<b>2988</b>	0	0	<b>8168</b>	0	0	0	0	0.625	6-3-3 (0-0)	<b>11156</b>
13	Devanshi Chowdada	CRVWM	<b>10678</b>	0	0	0	0	0	0	0	0.800	4-1-0 (0-0)	<b>10678</b>
14	Max P De Weer	LDUEM	0	0	0	0	0	<b>9257</b>	0	0	0.500	2-2-0 (0-0)	<b>9257</b>
15	Jakob K Kekhaev	WECRH	0	0	0	0	0	0	<b>7280</b>	0	0.125	0-3-1 (0-0)	<b>7280</b>
16	Ryan Esarey	CHAMH	0	<b>7197</b>	0	0	0	0	0	0	0.500	2-2-0 (0-0)	<b>7197</b>
17	Lincoln Cline	SJOAH	0	0	0	0	0	0	0	<b>7045</b>	0.500	3-3-0 (0-0)	<b>7045</b>
18	Benjamin Marsh	WECRH	0	0	0	0	0	0	<b>4665</b>	0	1.000	3-0-0 (0-0)	<b>4665</b>

Gateway Chess League 2024-2025 Yearbook  
Gateway Grand Prix

**Grade 7 Standings**

Rank	Name	Team	Baur	Grade	Board	Blitz	Team	Bollinger	Class	Action	Win %	Record W-L-D (B-H)	Total
1	Aryansh Tripathy	PYWEM	8630	9548	9043	8269	10919	10037	12336	8129	0.646	22-10-9 (2-0)	68782
2	Stefan J Marin	HOLBM	7766	8921	8243	7265	11048	10367	8648	0	0.639	21-11-4 (0-0)	62258
3	Jonathan Kwong	PYSWM	8755	0	9397	0	0	11762	11852	10246	0.700	15-5-5 (0-0)	52012
4	Gabriel Katon	MWRHM	0	7566	6697	7774	0	8657	9950	6775	0.500	16-16-1 (1-0)	47419
5	Krish J Iyer	CRVWM	9199	0	8016	7686	0	10200	11577	0	0.589	14-9-5 (1-0)	46678
6	Sasangka Wahana	PYSOM	7658	0	9011	8347	0	8885	0	9723	0.629	17-9-5 (0-0)	43624
7	Rishik Mohanty	PYCEM	8575	0	0	6930	10295	8453	0	6652	0.603	17-11-1 (0-0)	40905
8	Aditya Subramanian	PYWEM	8338	6977	0	7178	0	7830	9425	0	0.500	12-12-3 (0-0)	39748
9	David Y Zhang	PYCEM	10561	0	0	8177	0	0	9503	9642	0.640	11-4-10 (0-0)	37883
10	Ketan Anand	JNBSH	8574	0	8363	0	0	8943	0	8415	0.571	11-8-2 (0-0)	34295
11	Charles Chen	PYCEM	9908	0	0	9900	0	10982	0	0	0.737	11-2-6 (0-0)	30790
12	Rayden Lin	WYDNM	10516	0	0	6980	0	10548	0	0	0.553	8-6-5 (0-0)	28044
13	Eshan Parusha	PYSWM	5996	0	0	0	0	7004	7061	6592	0.447	8-10-1 (0-0)	26653
14	Gustav Bolin	MWRHM	8260	7566	0	5112	0	0	0	5675	0.460	11-13-1 (0-0)	26613
15	Bryce Esbeck	MWRHM	0	0	5982	0	0	6855	6182	6487	0.400	8-12-0 (0-0)	25506
16	Irenaeus Sandoval	PYCEM	0	0	0	0	7002	0	0	5138	0.400	4-6-0 (0-0)	12140
17	Aditya Sandhra	PYNEM	0	0	0	0	0	0	10586	0	0.750	3-1-0 (0-0)	10586
18	Paul Wonsidler	NOKWM	0	0	0	0	0	0	10278	0	0.625	2-1-1 (0-0)	10278
19	Nishanth Mohan Kumar	PYWEM	0	10014	0	0	0	0	0	0	0.875	3-0-1 (0-0)	10014
20	Angelo Jiang	PYCEM	0	0	0	0	8250	0	0	0	0.750	3-1-0 (0-0)	8250
21	Alice Chang	LDUEM	7750	0	0	0	0	0	0	0	0.600	3-2-0 (0-0)	7750
22	Aayan Patel	COLMM	0	0	0	0	0	0	0	7149	0.500	3-3-0 (0-0)	7149
23	Noah Lam	PYWEM	0	0	0	0	0	0	0	7125	0.500	3-3-0 (0-0)	7125
24	Benjamin Walentik	MWRHM	0	6209	0	0	0	0	0	0	0.000	0-4-0 (0-0)	6209
25	Amer Sakroujeh	MWRHM	0	5306	0	0	0	0	0	0	0.000	0-3-0 (1-0)	5306
26	Gabriel Barnett	MWRHM	4343	0	0	0	0	0	0	0	0.200	1-4-0 (0-0)	4343
27	Ashton Kirshner	SJOAH	0	0	0	0	0	0	0	4286	0.333	2-4-0 (0-0)	4286
28	Asa Smith	WAYCM	0	0	0	0	0	0	0	3946	0.333	2-4-0 (0-0)	3946
29	Addisyn Greenberg	CRVWM	0	0	0	0	3926	0	0	0	0.333	1-2-0 (0-0)	3926
30	Henry A Kaplan	MWRHM	0	0	0	3858	0	0	0	0	0.200	2-8-0 (0-0)	3858

Gateway Chess League 2024-2025 Yearbook  
Gateway Grand Prix

**Grade 6 Standings**

Rank	Name	Team	Baur	Grade	Board	Blitz	Team	Bollinger	Class	Action	Win %	Record W-L-D (B-H)	Total
1	Akshaj Prathi	PYWEM	<b>7102</b>	<b>7863</b>	<b>7529</b>	0	<b>7629</b>	<b>7200</b>	<b>5541</b>	<b>8052</b>	0.562	15-11-6 (0-0)	<b>50916</b>
2	Sidney Corson	WYDNM	4732	<b>6716</b>	<b>7675</b>	<b>7114</b>	<b>6684</b>	<b>7042</b>	<b>7031</b>	<b>6845</b>	0.581	24-17-2 (0-0)	<b>49107</b>
3	Nikhil J Mukherji	WYDNM	5419	<b>7974</b>	<b>7746</b>	<b>7097</b>	<b>7665</b>	<b>6163</b>	<b>5516</b>	<b>6613</b>	0.535	22-19-2 (0-0)	<b>48774</b>
4	Colin M Brown	WYDNM	<b>5106</b>	<b>6149</b>	<b>7342</b>	<b>5983</b>	0	<b>5935</b>	<b>7223</b>	<b>6981</b>	0.553	20-16-2 (1-0)	<b>44719</b>
5	Krish M Ladi	SPNGM	<b>10624</b>	0	0	<b>10183</b>	0	<b>10223</b>	<b>11243</b>	0	0.727	14-4-4 (1-0)	<b>42273</b>
6	Cooper Mayes	PYCEM	<b>6869</b>	<b>6992</b>	<b>5498</b>	0	<b>6894</b>	0	0	<b>7268</b>	0.562	13-10-1 (0-0)	<b>33521</b>
7	Thurston McBurnett	MWRHE	<b>5609</b>	<b>3512</b>	<b>5297</b>	<b>3743</b>	<b>1067</b>	<b>4439</b>	<b>5507</b>	0	0.278	10-26-0 (0-0)	<b>29174</b>
8	Violeta Minaya-Lemons	MWRHE	<b>6557</b>	0	0	<b>5542</b>	0	<b>7292</b>	<b>7395</b>	0	0.435	10-13-0 (1-0)	<b>26786</b>
9	Teddy Breihan	MWRHE	<b>6449</b>	<b>3420</b>	<b>2748</b>	<b>4678</b>	<b>3867</b>	<b>3982</b>	0	0	0.258	8-23-0 (1-0)	<b>25144</b>
10	Henry Sondag	BLSAM	<b>9582</b>	0	0	0	0	0	<b>11094</b>	0	0.611	4-2-3 (0-0)	<b>20676</b>
11	Sy Briscoe	WYDNM	<b>3107</b>	0	<b>3242</b>	<b>4078</b>	0	<b>5063</b>	0	<b>4990</b>	0.306	8-20-3 (0-1)	<b>20480</b>
12	Ashvin Sriram	SELVM	<b>6274</b>	0	<b>5611</b>	<b>4392</b>	0	0	0	0	0.357	7-13-1 (0-0)	<b>16277</b>
13	William S Sun	COMME	<b>6300</b>	0	0	0	0	0	<b>8601</b>	0	0.667	6-3-0 (0-0)	<b>14901</b>
14	Anindya Maddula	CRVWM	0	0	0	<b>4979</b>	0	<b>5462</b>	<b>4308</b>	0	0.472	8-9-1 (1-0)	<b>14749</b>
15	Owen A Krysowaty	MWRHE	<b>3595</b>	0	<b>4205</b>	<b>4520</b>	0	0	0	0	0.316	6-13-0 (1-0)	<b>12320</b>
16	Ari Kipnis	LDUEM	<b>5795</b>	0	0	<b>6054</b>	0	0	0	0	0.333	5-10-0 (0-0)	<b>11849</b>
17	Chase Gelfand	WYDNM	0	0	0	<b>4195</b>	0	<b>3758</b>	0	<b>3482</b>	0.238	5-16-0 (0-0)	<b>11435</b>
18	Gus Kraft	SJOAH	0	0	0	0	0	0	0	<b>10013</b>	0.833	5-1-0 (0-0)	<b>10013</b>
19	Oliver Bollinger	MWRHE	<b>2748</b>	0	0	0	0	<b>6650</b>	0	0	0.250	2-6-0 (0-0)	<b>9398</b>
20	Alexandra Keating	COMME	0	0	0	0	0	<b>4502</b>	<b>4457</b>	0	0.444	4-5-0 (0-0)	<b>8959</b>
21	Callen Sprague	SJOAH	0	0	0	0	0	0	0	<b>6753</b>	0.500	3-3-0 (0-0)	<b>6753</b>



Gateway Chess League 2024-2025 Yearbook  
Gateway Grand Prix

**Grade 5 Standings**

Rank	Name	Team	Baur	Grade	Board	Blitz	Team	Bollinger	Class	Action	Win %	Record W-L-D (B-H)	Total
1	Marcus Silva	FSTHE	9494	0	9196	8084	8774	9732	10575	10604	0.875	34-4-2 (0-0)	66459
2	Mannan Ahuja	MICDH	8023	8264	8580	7637	6848	7363	8612	7919	0.670	28-13-3 (0-0)	56398
3	Niels Farahat	FSTHE	8906	0	7658	9088	7956	7184	0	9086	0.819	29-6-1 (0-0)	49878
4	Gautam Dasari	OAKBE	6881	5307	0	6002	6044	6454	7206	7082	0.553	19-15-4 (0-0)	44976
5	Oliver Rubin	MWRHE	0	5108	5972	6337	6644	6558	6221	6927	0.590	23-16-0 (0-0)	43767
6	Harjas Singh	WLDHE	7570	0	8247	0	8747	8599	0	5029	0.673	17-8-1 (0-0)	38192
7	Mia Moyano	NEWCE	5032	0	5617	5732	5355	7132	0	7715	0.542	18-15-3 (0-0)	36583
8	Tommy Lazaroff	COMME	3440	4712	6303	0	0	5257	5358	5628	0.519	13-12-1 (0-0)	30698
9	Henry Sandberg	FSTHE	6854	0	0	6355	4470	7134	0	5810	0.586	17-12-0 (0-0)	30623
10	Ibai Minaya-Lemonds	MWRHE	6992	0	0	6522	0	6276	8006	0	0.583	13-9-2 (0-0)	27796
11	Henry Marsh	MWRHE	3497	4313	2888	4361	3633	0	0	4387	0.294	10-24-0 (1-0)	23079
12	Langston Logan	SOULE	6596	0	0	6768	0	1922	0	6617	0.727	16-6-0 (0-0)	21903
13	Kyle Huang	LDUFE	0	0	0	0	0	8414	0	8897	0.727	7-2-2 (0-0)	17311
14	Sam Bernstein	NEWCE	7781	0	8034	0	0	0	0	0	0.727	8-3-0 (0-0)	15815
15	Charles Bai	RSMNE	0	0	0	6780	0	0	0	8946	0.625	10-6-0 (0-0)	15726
16	Philip Wright	NEWCE	0	0	4577	0	1793	2336	3843	2238	0.375	6-10-0 (1-0)	14787
17	Zachary Miller	WLDHE	0	0	5104	0	4092	0	5426	0	0.393	5-8-1 (0-0)	14622
18	Nikolai McKinney	GNTSE	0	0	6515	0	0	0	0	7834	0.542	6-5-1 (0-0)	14349
19	Teddy May	GNTSE	0	0	6781	0	0	6152	0	0	0.636	7-4-0 (0-0)	12933
20	Ryan Fugate	FSTHE	5363	0	0	0	0	0	0	6472	0.545	6-5-0 (0-0)	11835
21	Arav Aravinda	WNHWE	6403	0	0	0	0	4492	0	0	0.500	5-5-0 (0-0)	10895
22	Leo Huang	LDUFE	5134	0	0	0	0	5268	0	0	0.450	4-5-1 (0-0)	10402
23	Vihás Jamithireddy	SPWAE	0	0	0	0	0	0	8486	0	0.375	1-2-1 (0-0)	8486
24	Max Zvolensky	CASNE	0	0	0	8117	0	0	0	0	0.900	9-1-0 (0-0)	8117
25	Elliott Johnson	CAPTE	0	4025	0	3706	0	0	0	0	0.385	5-8-0 (1-0)	7731
26	Alessandro Vaira	CAPTE	4024	0	3067	0	0	0	0	0	0.318	3-7-1 (0-0)	7091
27	Ari Burnett	CAPTE	0	0	3336	0	0	3383	0	0	0.273	3-8-0 (0-0)	6719
28	David Pion	CAPTE	6242	0	0	0	0	0	0	0	0.600	3-2-0 (0-0)	6242
29	Amanda Ase	JEFFE	0	0	5990	0	0	0	0	0	0.500	3-3-0 (0-0)	5990
30	Eli A Warford	JEFFE	0	0	5264	0	0	0	0	0	0.500	3-3-0 (0-0)	5264
31	Elliot Cohagan	BLSAM	0	0	0	0	4227	0	0	0	0.500	2-2-0 (0-0)	4227
32	Bryce Lourie	GNTSE	4028	0	0	0	0	0	0	0	0.500	2-2-0 (0-0)	4028
33	Lathan Griffin	BLSAM	0	0	0	0	3660	0	0	0	0.500	2-2-0 (0-0)	3660
34	Joanie Courter	GLRGE	0	0	2872	0	0	0	0	0	0.000	0-5-0 (1-0)	2872
35	Micah Abraham	CLMTE	0	0	0	0	0	0	0	2515	0.333	1-2-0 (0-0)	2515
36	Bridget Lampert	GNTSE	0	2190	0	0	0	0	0	0	0.000	0-3-0 (0-0)	2190
37	Isaac White	CAPTE	0	1776	0	0	0	0	0	0	0.000	0-2-0 (0-0)	1776
38	Joseph Price	CAPTE	1500	0	0	0	0	0	0	0	0.167	0-2-1 (0-0)	1500

Gateway Chess League 2024-2025 Yearbook  
Gateway Grand Prix

**Grade 4 Standings**

Rank	Name	Team	Baur	Grade	Board	Blitz	Team	Bollinger	Class	Action	Win %	Record W-L-D (B-H)	Total
1	Dhruv Agarwal	MICDH	<b>7130</b>	<b>7631</b>	<b>6281</b>	6245	<b>7953</b>	<b>7537</b>	<b>6392</b>	<b>8779</b>	0.659	29-15-0 (0-0)	<b>51703</b>
2	Charlotte Wang	MMECE	<b>7441</b>	<b>6746</b>	0	<b>6820</b>	<b>8117</b>	<b>7847</b>	<b>4917</b>	<b>7634</b>	0.662	24-12-1 (0-0)	<b>49522</b>
3	William DeBord	NEWCE	4019	<b>5087</b>	<b>6672</b>	<b>5369</b>	<b>5535</b>	<b>6416</b>	<b>7290</b>	<b>5997</b>	0.585	23-16-2 (0-0)	<b>42366</b>
4	Bryce E Corson	MMECE	<b>5546</b>	<b>7697</b>	<b>5500</b>	5117	<b>5838</b>	<b>5794</b>	<b>5994</b>	<b>5170</b>	0.511	22-21-1 (0-0)	<b>41539</b>
5	Lara D Mukherji	MMECE	<b>4577</b>	<b>3711</b>	<b>5409</b>	0	<b>4176</b>	<b>4331</b>	0	<b>6279</b>	0.500	12-12-2 (0-0)	<b>28483</b>
6	Hovin He	OLDBE	0	0	0	0	0	<b>8024</b>	<b>9216</b>	<b>8944</b>	0.600	8-5-2 (0-0)	<b>26184</b>
7	Matthew K Jesudas	SHVYE	0	0	0	<b>7391</b>	0	<b>9109</b>	<b>8588</b>	0	0.711	13-5-1 (0-0)	<b>25088</b>
8	Calvin Bollinger	MWRHE	<b>4442</b>	0	<b>2863</b>	0	<b>5040</b>	<b>6700</b>	<b>3503</b>	<b>2477</b>	0.478	11-12-0 (0-0)	<b>25025</b>
9	Sasha Dawson	FSTHE	<b>4310</b>	0	0	<b>5282</b>	<b>5202</b>	<b>4043</b>	0	<b>5976</b>	0.464	13-15-0 (1-0)	<b>24813</b>
10	Ahdye Ogunjobi-Hammond	NEWCE	<b>5828</b>	0	<b>2013</b>	<b>2832</b>	<b>3113</b>	<b>3355</b>	0	<b>1730</b>	0.476	10-11-0 (1-0)	<b>18871</b>
11	Vayun Pushpa	WLDHE	<b>3841</b>	<b>5045</b>	<b>3976</b>	<b>5328</b>	0	0	0	0	0.460	9-11-5 (0-0)	<b>18190</b>
12	Theodore R Johnson	NEWCE	0	<b>5025</b>	<b>2183</b>	<b>4412</b>	0	<b>1781</b>	<b>4379</b>	0	0.354	8-15-1 (0-0)	<b>17780</b>
13	Peter G Barthel	CAPTE	<b>4558</b>	0	0	<b>5045</b>	0	<b>5118</b>	0	0	0.450	8-10-2 (0-0)	<b>14721</b>
14	Archer Ferguson	MWRHE	<b>2713</b>	0	0	0	<b>3977</b>	<b>1138</b>	<b>2756</b>	<b>3903</b>	0.250	4-14-2 (0-0)	<b>14487</b>
15	Liam Hardin	MWRHE	<b>2992</b>	0	<b>1117</b>	<b>3372</b>	<b>1029</b>	<b>3490</b>	<b>1670</b>	0	0.208	4-18-2 (1-0)	<b>13670</b>
16	James Wolf	MWRHE	<b>832</b>	0	<b>1460</b>	<b>3222</b>	<b>1817</b>	<b>2898</b>	0	<b>1508</b>	0.240	5-18-2 (2-0)	<b>11737</b>
17	Connor Wolf	MWRHE	<b>1388</b>	0	<b>1403</b>	<b>3672</b>	<b>1827</b>	<b>1582</b>	0	<b>1355</b>	0.217	5-18-0 (2-0)	<b>11227</b>
18	Jack Bourland	CAPTE	<b>3751</b>	<b>3875</b>	0	<b>3178</b>	0	0	0	0	0.263	4-13-2 (0-0)	<b>10804</b>
19	Jude Hurst	FSTHE	0	0	0	<b>5592</b>	<b>3369</b>	0	0	0	0.429	6-8-0 (0-0)	<b>8961</b>
20	Oliver Beauboeuf	CLMTE	0	<b>2048</b>	<b>6190</b>	0	0	0	0	0	0.562	4-3-1 (0-0)	<b>8238</b>
21	Deepan Chakaravarthi Rithvik	OSTME	0	0	0	0	0	0	<b>7598</b>	0	0.500	2-2-0 (0-0)	<b>7598</b>
22	Hithesh Manojkumar	OFEME	0	0	0	0	0	0	<b>7478</b>	0	0.000	0-4-0 (0-0)	<b>7478</b>
23	Nicholas Popu	SPDEE	0	<b>7101</b>	0	0	0	0	0	0	0.750	3-1-0 (0-0)	<b>7101</b>
24	Elias Webster-Hanak	MWRHE	<b>3619</b>	0	0	0	0	0	<b>2972</b>	0	0.125	1-7-0 (1-0)	<b>6591</b>
25	Miles Rogers	CAPTE	0	0	<b>6515</b>	0	0	0	0	0	0.583	3-2-1 (0-0)	<b>6515</b>
26	Isaac T Zhang	OLDBE	<b>6310</b>	0	0	0	0	0	0	0	0.500	2-2-1 (0-0)	<b>6310</b>
27	Ayaansh Kanchan	MCKVE	0	0	0	<b>6084</b>	0	0	0	0	0.600	6-4-0 (0-0)	<b>6084</b>
28	Charles Rogers	CAPTE	0	0	<b>6005</b>	0	0	0	0	0	0.667	4-2-0 (0-0)	<b>6005</b>
29	Theo Lee	CAPTE	0	0	0	0	0	0	0	<b>5570</b>	0.500	3-3-0 (0-0)	<b>5570</b>
30	Jeremy Jia	MICDH	0	0	0	0	0	0	0	<b>4665</b>	0.333	1-3-2 (0-0)	<b>4665</b>
31	Coen Jackstadt	TILLE	0	0	0	<b>4272</b>	0	0	0	0	0.500	4-4-2 (0-0)	<b>4272</b>
32	Itai Gayle	FSTHE	0	0	0	<b>3186</b>	0	0	0	<b>710</b>	0.250	3-9-0 (0-0)	<b>3896</b>
33	Madison E Long	CAPTE	0	0	0	0	0	<b>3485</b>	0	0	0.167	0-2-1 (1-0)	<b>3485</b>
34	Koshin Sinha	NEWCE	0	0	<b>3100</b>	0	0	0	0	0	0.667	2-1-0 (0-0)	<b>3100</b>
35	Millier Van Doren	MMECE	0	<b>3008</b>	0	0	0	0	0	0	0.000	0-3-0 (1-0)	<b>3008</b>
36	Toby Imler	MWRHE	<b>2478</b>	0	0	0	0	0	0	0	0.200	1-4-0 (0-0)	<b>2478</b>
37	Lucian B Schute	CAPTE	0	0	0	0	0	<b>2284</b>	0	0	0.000	0-3-0 (1-0)	<b>2284</b>
38	Liam Butler	NEWCE	0	0	<b>2057</b>	0	0	0	0	0	0.500	1-1-0 (0-0)	<b>2057</b>
39	River Carter	MWRHE	<b>558</b>	0	0	0	0	0	0	0	0.000	0-2-0 (0-0)	<b>558</b>

Gateway Chess League 2024-2025 Yearbook  
Gateway Grand Prix

**Grade 3 Standings**

Rank	Name	Team	Baur	Grade	Board	Blitz	Team	Bollinger	Class	Action	Win %	Record W-L-D (B-H)	Total
1	Cayla Cheng	MMECE	6146	4571	6748	0	0	6838	7664	6382	0.552	15-12-2 (1-0)	38349
2	William Bai	RSMNE	0	0	6558	6936	0	7489	7973	7606	0.710	22-9-0 (0-0)	36562
3	Jameson G Lobonc-Jackson	CAPTE	4379	3903	4831	5371	0	4433	4902	4993	0.449	17-21-1 (1-0)	32812
4	Nolan Ambler	CAPTE	2590	5949	4271	5213	0	2916	5051	4806	0.514	17-16-3 (1-0)	30796
5	Ian Yuan	GLRGE	0	4764	3276	5194	0	4852	4467	5753	0.578	18-13-1 (0-0)	28306
6	Isha J Iyer	WLDHE	4507	0	5913	0	0	4108	4712	6192	0.423	11-15-0 (0-0)	25432
7	James Venezia	BBLRE	0	0	5582	0	5645	4726	3986	5121	0.417	10-14-0 (1-0)	25060
8	Austin Lukefahr	JACKE	0	0	5018	5554	0	4367	4301	5643	0.450	13-16-1 (1-0)	24883
9	William Armstrong	COMME	5270	0	4594	0	0	0	6240	5732	0.425	8-11-1 (0-0)	21836
10	Emma Song	MICDH	5623	5205	4764	0	0	0	4487	0	0.472	8-9-1 (1-0)	20079
11	James Nowicke	COMME	2528	0	3589	0	0	0	3833	6114	0.353	6-11-0 (0-0)	16064
12	Leo Deng	PMNTE	7661	7473	0	0	0	0	0	0	0.889	8-1-0 (0-0)	15134
13	Jennie Liang	OLDBE	6881	0	0	0	0	0	7592	0	0.667	6-3-0 (0-0)	14473
14	Evelyn Ching	MMECE	4784	3363	5753	0	0	0	0	0	0.500	7-7-1 (0-0)	13900
15	Clayton Courter	GLRGE	0	0	4186	3440	0	6008	0	0	0.381	8-13-0 (0-0)	13634
16	Amelia Robbins	MWRHE	2604	0	2903	2338	0	2844	0	2920	0.125	3-24-1 (4-0)	13609
17	Ben Breihan	MWRHE	2832	2213	2311	2244	3048	0	0	0	0.087	2-21-0 (4-0)	12648
18	Howard Miao	OLDBE	5836	0	6543	0	0	0	0	0	0.636	7-4-0 (0-0)	12379
19	William Sondag	BLSAM	6109	0	0	0	5507	0	0	0	0.556	5-4-0 (0-0)	11616
20	Ryan Carney	EDWOE	0	0	0	0	0	5582	4773	0	0.444	4-5-0 (0-0)	10355
21	Dylan Gelfand	GLRGE	0	0	0	4309	0	5930	0	0	0.533	7-6-2 (0-0)	10239
22	Charles Allman	FSTHE	0	0	0	3076	0	3815	0	3242	0.238	5-16-0 (0-0)	10133
23	Ruth Rubinton	CAPTE	2016	0	3864	0	0	3734	0	0	0.393	5-8-1 (0-0)	9614
24	Teddy Gooch	COMME	5228	0	0	0	0	3491	0	0	0.562	4-3-1 (0-0)	8719
25	Dylan Senanayake	HCTRE	0	0	0	0	0	0	4955	3338	0.300	3-7-0 (0-0)	8293
26	Owen Jin	KIPSE	0	0	0	0	0	0	0	7245	0.667	4-2-0 (0-0)	7245
27	Felix Zvolensky	CASNE	0	0	0	6568	0	0	0	0	0.700	7-3-0 (0-0)	6568
28	Linci Hong	OLDBE	0	0	0	0	0	0	6465	0	0.250	1-3-0 (0-0)	6465
29	Jacob Sullivan	RIMEE	0	6441	0	0	0	0	0	0	0.750	3-1-0 (0-0)	6441
30	Patrick Sheridan	HCTRE	0	0	0	0	0	1894	3428	0	0.333	2-4-0 (0-0)	5322
31	Claire Chen	WLDHE	0	4940	0	0	0	0	0	0	0.500	1-1-2 (0-0)	4940
32	Sam Green	REEDE	0	0	0	0	0	0	0	4895	0.250	1-4-1 (0-0)	4895
33	Gino Lee	CAPTE	0	0	0	0	0	0	0	4885	0.333	2-4-0 (0-0)	4885
34	Charlie Hobson	KIRKE	0	0	0	0	0	0	0	4862	0.333	2-4-0 (0-0)	4862
35	David Chung	SPDEE	0	0	0	0	0	0	4508	0	0.500	2-2-0 (0-0)	4508
36	Sawyer Lampert	GNTSE	0	4323	0	0	0	0	0	0	0.500	2-2-0 (0-0)	4323
37	Max Lourie	GNTSE	4276	0	0	0	0	0	0	0	0.500	2-2-0 (0-0)	4276
38	Efram Sandoval	SHVYE	0	0	0	0	0	0	0	4053	0.333	2-4-0 (0-0)	4053
39	Jackson J Ripperda	BLSAM	0	0	0	0	3365	0	0	0	0.000	0-4-0 (0-0)	3365
40	Ethan McMillan	MWRHE	0	3324	0	0	0	0	0	0	0.125	0-3-1 (0-0)	3324
41	Livia Baker	MWRHE	1102	0	2218	0	0	0	0	0	0.250	1-5-2 (0-0)	3320
42	Jacob Walentik	MWRHE	0	3047	0	0	0	0	0	0	0.000	0-3-0 (1-0)	3047
43	Max C Briscoe	MMECE	0	0	0	2729	0	0	0	0	0.250	2-7-1 (0-0)	2729
44	Xalen Griffin	BLSAM	0	0	0	0	2129	0	0	0	0.000	0-4-0 (0-0)	2129
45	Wesley Omick	MWRHE	437	0	0	0	0	0	0	0	0.000	0-1-0 (0-0)	437

Gateway Chess League 2024-2025 Yearbook  
Gateway Grand Prix

**Grade 2 Standings**

Rank	Name	Team	Baur	Grade	Board	Blitz	Team	Bollinger	Class	Action	Win %	Record W-L-D (B-H)	Total
1	Teddy Mazur	FSTHE	9035	0	6724	6738	0	8231	8712	7675	0.681	24-11-1 (0-0)	47115
2	Gabriel P Thompson	CAPTE	3559	5654	4764	5273	0	6395	6308	0	0.574	19-14-1 (0-0)	31953
3	Jack Tang	CONWE	7897	0	7102	0	0	8608	7808	0	0.800	16-4-0 (0-1)	31415
4	Wyatt E LaPierre	CAPTE	4003	0	5084	3250	0	6832	5037	0	0.517	15-14-1 (0-0)	24206
5	Atharv N Kolla	INDEE	6172	6902	0	0	0	0	9780	0	0.769	9-2-2 (0-0)	22854
6	Josephine Duff	RSMNE	3427	4725	5127	0	0	3836	2291	3155	0.389	9-15-3 (0-0)	22561
7	Evan Hu	FSTHE	3120	0	4128	0	5619	4026	0	4946	0.477	10-11-1 (0-0)	21839
8	Geoffrey Zhong	OLDBE	0	0	6820	4726	0	0	5378	0	0.600	12-8-0 (0-0)	16924
9	Elias Burnham	NEWCE	3082	0	3941	4904	0	3751	0	0	0.500	12-12-0 (0-0)	15678
10	Andrew Dawson	FSTHE	4860	0	0	5359	0	4252	0	0	0.447	8-10-1 (1-0)	14471
11	Sanjiv Menezes	NEWCE	0	0	4267	5177	0	0	3725	0	0.475	9-10-1 (0-0)	13169
12	Evan Zhang	COINH	0	0	0	0	0	0	9332	0	0.500	2-2-0 (0-0)	9332
13	Avery Lin-Smart	NEWCE	0	0	3537	0	0	2798	0	2628	0.429	6-8-0 (0-0)	8963
14	Eli Johnson	NEWCE	0	0	0	0	0	2148	3812	0	0.214	1-5-1 (0-0)	5960
15	Aiden Vilmont	CONWE	0	0	0	0	0	0	5355	0	0.500	2-2-0 (0-0)	5355
16	Yuang Xie	OLDBE	0	0	0	0	0	0	0	4838	0.333	2-4-0 (0-0)	4838
17	Henley Beelman	CAPTE	0	1934	0	0	0	2581	0	0	0.000	0-8-0 (1-0)	4515
18	Leo Russler-Germain	FSTHE	0	0	0	0	0	4361	0	0	0.200	1-4-0 (0-0)	4361
19	Akira Acland	NEWCE	0	0	2761	0	0	466	0	577	0.222	2-7-0 (0-0)	3804
20	Leona Hartman	NEWCE	0	0	2127	0	0	0	1305	0	0.125	1-7-0 (0-0)	3432
21	Brooks Pickrell	CAPTE	0	3222	0	0	0	0	0	0	0.375	1-2-1 (0-0)	3222
22	Axel Loudermilk	NEWCE	0	0	0	3026	0	0	0	0	0.125	1-7-0 (2-0)	3026
23	Norah Price	CAPTE	648	0	0	0	0	0	0	0	0.000	0-3-0 (0-0)	648
24	Zain Abuawad	CLMTE	0	0	0	0	0	0	0	503	0.500	0-0-1 (0-0)	503

**Grade 1 Standings**

Rank	Name	Team	Baur	Grade	Board	Blitz	Team	Bollinger	Class	Action	Win %	Record W-L-D (B-H)	Total
1	Alex Yuan	GLRGE	0	5108	2876	4693	0	4594	3374	5272	0.455	15-18-0 (0-0)	25917
2	Sikander Manocha	MICDH	3614	4671	4333	0	0	4146	6059	1766	0.411	11-16-1 (0-0)	24589
3	Tina Song	MICDH	5362	5063	4324	0	0	0	2832	0	0.528	9-8-1 (0-0)	17581
4	Claire Brown	MMECE	0	3468	2244	2986	0	1924	0	4028	0.250	6-20-2 (2-0)	14650
5	Lucas Liu	MMECE	2947	4263	4256	1297	0	0	0	0	0.361	4-9-5 (1-0)	12763
6	Joey Lazaroff	COMME	2188	4383	995	0	0	1786	1530	364	0.346	4-8-1 (0-0)	11246
7	Benjamin Miller	WLDHE	0	0	2790	0	0	0	0	3756	0.292	2-7-3 (0-0)	6546
8	Sayon Ogunjobi-Hammond	NEWCE	0	0	0	0	1667	1969	0	2784	0.300	3-7-0 (0-0)	6420
9	Abhiram Sandhra	HOME3	0	0	0	0	0	0	3984	0	0.375	1-2-1 (0-0)	3984
10	Joshua Ahn	CAPTE	0	0	3894	0	0	0	0	0	0.500	3-3-0 (0-0)	3894
11	David Warren	CAPTE	0	0	0	0	0	2562	0	0	0.200	1-4-0 (0-0)	2562
12	Emmett Johnson	CAPTE	953	1464	0	0	0	0	0	0	0.000	0-8-0 (0-0)	2417
13	Henry Hobson	KIRKE	0	0	0	0	0	0	0	2154	0.083	0-5-1 (0-0)	2154
14	Mara Bernstein	NEWCE	0	0	0	0	0	0	0	1971	0.000	0-3-0 (1-0)	1971
15	Carson Malone	CAPTE	0	0	0	0	0	1760	0	0	0.000	0-5-0 (0-0)	1760
16	Hazel L Alt	CAPTE	0	0	1220	0	0	0	0	0	0.083	0-5-1 (0-0)	1220

Gateway Chess League 2024-2025 Yearbook  
Gateway Grand Prix

**Grade K Standings**

Rank	Name	Team	Baur	Grade	Board	Blitz	Team	Bollinger	Class	Action	Win %	Record W-L-D (B-H)	Total
1	Mahima Manojkumar	OFEME	0	0	0	0	0	0	2777	0	0.000	0-4-0 (0-0)	2777
2	Lennon Beelman	CAPTE	0	2234	0	0	0	0	0	0	0.125	0-3-1 (0-0)	2234
3	Hudson Pickrell	CAPTE	0	1572	0	0	0	0	0	0	0.000	0-4-0 (0-0)	1572
4	Harry Lee	CAPTE	0	0	0	0	0	0	0	1352	0.000	0-6-0 (0-0)	1352
5	Elliot Ching	GLRGE	0	0	1043	0	0	0	0	0	0.000	0-5-0 (0-0)	1043
6	Felix Mattie	WNHWE	0	0	334	0	0	0	0	0	0.000	0-1-0 (0-0)	334

Gateway Chess League 2024-2025 Yearbook  
Ed Baur Tournament

## 2024 Ed Baur Tournament

Tournament was held 10/19/2024 at Maplewood-Richmond Heights HS.

The tournament was divided into three sections: High School (grades 9-12), Middle School (grades 6-8), and Elementary School (grades K-5). Team scores were the sum of the top three players for each team.

Prizes - Teams						
Place	Code	Name (# of players)	Score	Solk	Cum	CumOp
<b>High School Section</b>						
1	NORMH	NORMANDY HS, ST LOUIS, MO (5)	11.00	38.00	32.00	121.50
2	VIANH	VIANNEY HS, KIRKWOOD, MO (9)	10.50	40.00	30.00	129.00
3	BEEAH	BELLEVILLE EAST HS, BELLEVILLE, IL (8)	9.50	42.50	30.50	132.00
<b>Middle School Section</b>						
1	PYWEM	PARKWAY WEST MS, CHESTERFIELD, MO (5)	10.50	41.00	30.50	129.50
2	PYCEM	PARKWAY CENTRAL MS, CHESTERFIELD, MO (4)	10.00	46.00	34.50	139.00
3	CRVWM	CRESTVIEW MS, ELLISVILLE, MO (3)	9.50	44.00	31.00	139.0
<b>Elementary School Section</b>						
1	FSTHE	FORSYTH ES, ST. LOUIS, MO (8)	15.00	45.50	45.00	143.50
2	MMECE	MERAMEC ES, CLAYTON, MO (6)	10.00	37.00	28.00	111.50
3	OLDBE	OLD BONHOMME ES, ST. LOUIS, MO (3)	9.50	44.50	30.50	136.00

## Gateway Chess League 2024-2025 Yearbook Ed Baur Tournament

Prizes - Individuals							
Place	Name/Team	Rate	Score	MMed	Solk	Cum	CumOp
<b>High School Section</b>							
1	Austin Minute (2,WEBSTER GROVES HS, WEBSTER GROVES, MO)	1079	4.50	13.00	15.00	14.00	49.50
2	Sanel Brka (1,MEHLVILLE HS, ST LOUIS, MO)	1448	4.50	12.50	14.00	13.50	50.00
3	Jayce Petersen (5,BELLEVILLE EAST HS, BELLEVILLE, IL)	1040	4.00	14.50	16.50	14.00	52.00
4	Joseph Nesselhauf (8,VIANNEY HS, KIRKWOOD, MO)	997	4.00	12.00	14.00	11.00	46.00
5	Zac Barber (19,NORMANDY HS, ST LOUIS, MO)	835	4.00	11.50	12.50	12.00	41.50
6	Amir Brown (3,NORMANDY HS, ST LOUIS, MO)	1073	4.00	10.00	12.00	11.00	40.50
7	Colton Clark (29,MT. VERNON TOWNSHIP HS, MT. VERNON, IL)	467	3.50	15.00	17.50	13.00	50.50
8	Gabriel S Boyd (11,MARQUETTE HS, CHESTERFIELD, MO)	957	3.50	14.50	16.50	12.50	53.00
9	Aiden J Padua (21,CHRISTIAN BROTHERS HS, ST LOUIS, MO)	816	3.50	12.50	14.50	11.50	46.00
10	Khai Khai (13,VIANNEY HS, KIRKWOOD, MO)	953	3.50	10.00	11.50	10.00	38.50
11	Leandro Santana Malagon (7,MEHLVILLE HS, ST LOUIS, MO)	1007	3.50	8.50	10.00	8.50	31.50
<b>Middle School Section</b>							
1	Amy Gorislavsky (7,PARKWAY WEST MS, CHESTERFIELD, MO)	1252	4.00	15.00	17.00	13.50	54.00
2	Krish M Ladi (3,PEGS ES, ST LOUIS, MO)	1355	4.00	14.50	17.00	13.50	52.00
3	David Y Zhang (5,PARKWAY CENTRAL MS, CHESTERFIELD, MO)	1281	4.00	14.50	17.00	13.50	51.50
4	Nathan Schaeffel (11)	1147	4.00	13.00	15.00	13.50	48.00
5	Devanshi Chowdada (1,CRESTVIEW MS, ELLISVILLE, MO)	1475	4.00	12.00	14.00	12.00	46.50
6	Rayden Lin (22,WYDOWN MS, ST. LOUIS, MO)	797	3.50	13.00	15.50	9.50	44.00
7	Saketh Akshinthala (10,SELVIDGE MS, BALLWIN, MO)	1163	3.50	12.50	13.50	11.00	46.00
8	Krish J Iyer (9,CRESTVIEW MS, ELLISVILLE, MO)	1175	3.50	12.00	14.50	11.00	47.50
9	Henry Sondag (2,BLESSED SACRAMENT SCHOOL, BELLEVILLE, IL)	1419	3.50	11.50	13.50	9.00	43.00
10	Aryansh Tripathy (6,PARKWAY WEST MS, CHESTERFIELD, MO)	1279	3.50	11.00	12.50	8.50	40.00
<b>Elementary School Section</b>							
1	Marcus Silva (3,FORSYTH ES, ST. LOUIS, MO)	1144	5.00	14.00	17.00	15.00	50.00
2	Niels Farahat (1,FORSYTH ES, ST. LOUIS, MO)	1201	5.00	12.00	14.50	15.00	50.00
3	Teddy Mazur (9,FORSYTH ES, ST. LOUIS, MO)	688	5.00	12.00	14.00	15.00	43.50
4	Leo Deng (20,PIERREMONT ES, BALLWIN, MO)	483	4.00	14.00	16.50	10.00	49.50
5	Jack Tang (70,CONWAY ES, CONWAY, MO)	nnnn	4.00	13.00	14.00	13.00	44.00
6	Charlotte Wang (8,MERAMEC ES, CLAYTON, MO)	773	4.00	11.50	14.00	12.00	45.00
7	Jennie Liang (14,OLD BONHOMME ES, ST. LOUIS, MO)	589	4.00	11.50	13.50	11.00	44.00
8	Langston Logan (63,THE SOULAND SCHOOL, ST LOUIS, MO)	nnnn	4.00	11.50	12.50	11.00	33.00
9	Henry Sandberg (21,FORSYTH ES, ST. LOUIS, MO)	470	4.00	10.50	11.50	11.00	37.50
10	Harjas Singh (7,WILD HORSE ES, CHESTERFIELD, MO)	777	3.50	13.50	15.50	12.50	49.50
11	Atharv N Kolla (60,INDEPENDENCE ES, WELDON SPRING, MO)	nnnn	3.50	11.00	13.00	9.50	37.00

Standings - Teams						
Place	Code	Name (# of players)	Score	Solk	Cum	CumOp
<b>High School Section</b>						
<b>1</b>	<b>NORMH</b>	<b>NORMANDY HS, ST LOUIS, MO (5)</b>	<b>11.00</b>	<b>38.00</b>	<b>32.00</b>	<b>121.50</b>
		Zac Barber (4.0,835)				
		Amir Brown (4.0,1073)				
		Adaiah Gordon (3.0,888)				
<b>2</b>	<b>VIANH</b>	<b>VIANNEY HS, KIRKWOOD, MO (9)</b>	<b>10.50</b>	<b>40.00</b>	<b>30.00</b>	<b>129.00</b>
		Joseph Nesselhauf (4.0,997)				
		Khai Khai (3.5,953)				
		Dominic Khaul (3.0,1019)				
		Ivan Peregrino-Armas (3.0,878)				
		Angelo Lancia (3.0,532)				

Gateway Chess League 2024-2025 Yearbook  
Ed Baur Tournament

<b>Standings - Teams</b>						
Place	Code	Name (# of players)	Score	Solk	Cum	CumOp
<b>3</b>	<b>BEEAH</b>	<b>BELLEVILLE EAST HS, BELLEVILLE, IL (8)</b>	<b>9.50</b>	<b>42.50</b>	<b>30.50</b>	<b>132.00</b>
		Jayce Petersen (4.0,1040)				
		Ben Shepard (3.0,854)				
		Jaxson Kelly (2.5,993)				
<b>4</b>	<b>MEHLH</b>	<b>MEHLVILLE HS, ST LOUIS, MO (2)</b>	<b>8.00</b>	<b>24.00</b>	<b>22.00</b>	<b>81.50</b>
		Sanel Brka (4.5,1448)				
		Leandro Santana Malagon (3.5,1007)				
<b>5</b>	<b>MTVEH</b>	<b>MT. VERNON TOWNSHIP HS, MT. VERNON, IL (6)</b>	<b>7.50</b>	<b>45.50</b>	<b>24.00</b>	<b>128.50</b>
		Colton Clark (3.5,467)				
		Brycen Fox (2.0,489)				
		Camdin Simpson (2.0,558)				
		Haydn McMahon (2.0,395)				
<b>6</b>	<b>CHBRH</b>	<b>CHRISTIAN BROTHERS HS, ST LOUIS, MO (3)</b>	<b>7.50</b>	<b>35.00</b>	<b>21.00</b>	<b>99.50</b>
		Aiden J Padua (3.5,816)				
		Jude Busby (2.0,547)				
		Aaron R Padua (2.0,nnnn)				
<b>7</b>	<b>LIFTH</b>	<b>LIFT FOR LIFE ACADEMY, ST LOUIS, MO (3)</b>	<b>6.50</b>	<b>28.50</b>	<b>16.00</b>	<b>85.00</b>
		Isaiah Pulido (3.0,863)				
		Cortez Parker (2.0,nnnn)				
		Erick Carnell (1.5,nnnn)				
<b>8</b>	<b>MARQH</b>	<b>MARQUETTE HS, CHESTERFIELD, MO (2)</b>	<b>6.00</b>	<b>28.50</b>	<b>21.00</b>	<b>91.00</b>
		Gabriel S Boyd (3.5,957)				
		Timmy Gill (2.5,797)				
<b>9</b>	<b>PWSOH</b>	<b>PARKWAY SOUTH HS, MANCHESTER, MO (2)</b>	<b>5.50</b>	<b>29.50</b>	<b>18.00</b>	<b>92.00</b>
		Siddharth Dasari (3.0,954)				
		Leeya Bledsoe (2.5,1041)				
<b>10</b>	<b>DSMTH</b>	<b>DESMET HS, ST. LOUIS, MO (3)</b>	<b>5.00</b>	<b>36.50</b>	<b>12.50</b>	<b>103.00</b>
		Matt Rimmey (2.0,nnnn)				
		Lap Nguyen (2.0,nnnn)				
		Rantha Thang (1.0,nnnn)				
<b>Middle School Section</b>						
<b>1</b>	<b>PYWEM</b>	<b>PARKWAY WEST MS, CHESTERFIELD, MO (5)</b>	<b>10.50</b>	<b>41.00</b>	<b>30.50</b>	<b>129.50</b>
		Amy Gorislavsky (4.0,1252)				
		Aryansh Tripathy (3.5,1279)				
		Akshaj Prathi (3.0,1030)				
<b>2</b>	<b>PYCEM</b>	<b>PARKWAY CENTRAL MS, CHESTERFIELD, MO (4)</b>	<b>10.00</b>	<b>46.00</b>	<b>34.50</b>	<b>139.00</b>
		David Y Zhang (4.0,1281)				
		Charles Chen (3.0,1310)				
		Rishik Mohanty (3.0,1080)				
<b>3</b>	<b>CRVWM</b>	<b>CRESTVIEW MS, ELLISVILLE, MO (3)</b>	<b>9.50</b>	<b>44.00</b>	<b>31.00</b>	<b>139.00</b>
		Devanshi Chowdada (4.0,1475)				
		Krish J Iyer (3.5,1175)				
		Gibson Greenberg (2.0,698)				
<b>4</b>	<b>WYDNM</b>	<b>WYDOWN MS, ST. LOUIS, MO (5)</b>	<b>7.50</b>	<b>32.50</b>	<b>20.50</b>	<b>97.00</b>
		Rayden Lin (3.5,797)				
		Nikhil J Mukherji (2.0,770)				
		Colin M Brown (2.0,534)				
		Sidney Corson (2.0,725)				
<b>5</b>	<b>MWRHE</b>	<b>MAPLEWOOD-RICHMOND HTS ES, MAPLEWOOD, MO (6)</b>	<b>6.50</b>	<b>34.00</b>	<b>15.50</b>	<b>99.50</b>
		Gustav Bolin (2.5,415)				



Gateway Chess League 2024-2025 Yearbook  
Ed Baur Tournament

<b>Standings - Teams</b>						
Place	Code	Name (# of players)	Score	Solk	Cum	CumOp
		Teddy Breihan (2.0,442)				
		Violeta Minaya-Lemonds (2.0,799)				
<b>6</b>	<b>LDUEM</b>	<b>LADUE MS, LADUE, MO (3)</b>	<b>5.00</b>	<b>27.00</b>	<b>17.00</b>	<b>74.50</b>
		Alice Chang (3.0,894)				
		Ari Kipnis (1.0,500)				
		Ryan Wu (1.0,736)				
<b>7</b>	<b>SELVM</b>	<b>SELVIDGE MS, BALLWIN, MO (2)</b>	<b>5.00</b>	<b>25.00</b>	<b>14.50</b>	<b>72.00</b>
		Saketh Akshinthala (3.5,1163)				
		Ashvin Sriram (1.5,382)				
<b>8</b>	<b>PYSWM</b>	<b>PARKWAY SOUTHWEST MS, MANCHESTER, MO (2)</b>	<b>3.50</b>	<b>28.50</b>	<b>13.00</b>	<b>80.00</b>
		Jonathan Kwong (2.5,1128)				
		Eshan Parusha (1.0,753)				
<b>Elementary School Section</b>						
<b>1</b>	<b>FSTHE</b>	<b>FORSYTH ES, ST. LOUIS, MO (8)</b>	<b>15.00</b>	<b>45.50</b>	<b>45.00</b>	<b>143.50</b>
		Marcus Silva (5.0,1144)				
		Niels Farahat (5.0,1201)				
		Teddy Mazur (5.0,688)				
<b>2</b>	<b>MMECE</b>	<b>MERAMEC ES, CLAYTON, MO (6)</b>	<b>10.00</b>	<b>37.00</b>	<b>28.00</b>	<b>111.50</b>
		Charlotte Wang (4.0,773)				
		Cayla Cheng (3.0,nnnn)				
		Bryce E Corson (3.0,452)				
<b>3</b>	<b>OLDBE</b>	<b>OLD BONHOMME ES, ST. LOUIS, MO (3)</b>	<b>9.50</b>	<b>44.50</b>	<b>30.50</b>	<b>136.00</b>
		Jennie Liang (4.0,589)				
		Howard Miao (3.0,671)				
		Isaac T Zhang (2.5,nnnn)				
<b>4</b>	<b>MICDH</b>	<b>MARY INSTITUTE/COUNTRY DAY HS, ST LOUIS, MO (5)</b>	<b>9.00</b>	<b>49.00</b>	<b>30.00</b>	<b>148.00</b>
		Mannan Ahuja (3.0,822)				
		Dhruv Agarwal (3.0,790)				
		Emma Song (3.0,499)				
		Tina Song (3.0,114)				
<b>5</b>	<b>NEWCE</b>	<b>NEW CITY ES, ST. LOUIS, MO (5)</b>	<b>8.50</b>	<b>46.50</b>	<b>28.50</b>	<b>138.50</b>
		Sam Bernstein (3.0,1155)				
		Ahdye Ogunjobi-Hammond (3.0,375)				
		Mia Moyano (2.5,452)				
<b>6</b>	<b>WLDHE</b>	<b>WILD HORSE ES, CHESTERFIELD, MO (3)</b>	<b>7.50</b>	<b>41.50</b>	<b>24.50</b>	<b>119.00</b>
		Harjas Singh (3.5,777)				
		Isha J Iyer (2.0,320)				
		Vayun Pushpa (2.0,518)				
<b>7</b>	<b>CAPTE</b>	<b>CAPTAIN ELEMENTARY, CLAYTON, MO (12)</b>	<b>7.50</b>	<b>38.50</b>	<b>19.50</b>	<b>100.50</b>
		David Pion (3.0,486)				
		Peter G Barthel (2.5,105)				
		Jameson G Loboni-Jackson (2.0,381)				
		Gabriel P Thompson (2.0,197)				
		Wyatt E LaPierre (2.0,240)				
		Alessandro Vaira (2.0,nnnn)				
		Jack Bourland (2.0,nnnn)				
<b>8</b>	<b>MWRHE</b>	<b>MAPLEWOOD-RICHMOND HTS ES, MAPLEWOOD, MO (14)</b>	<b>7.00</b>	<b>34.00</b>	<b>23.00</b>	<b>102.50</b>
		Ibai Minaya-Lemonds (3.0,807)				
		Calvin Bollinger (2.0,454)				
		Henry Marsh (2.0,nnnn)				

Gateway Chess League 2024-2025 Yearbook  
Ed Baur Tournament

<b>Standings - Teams</b>						
<b>Place</b>	<b>Code</b>	<b>Name (# of players)</b>	<b>Score</b>	<b>Solk</b>	<b>Cum</b>	<b>CumOp</b>
<b>9</b>	<b>COMME</b>	<b>COMMUNITY ES, LADUE, MO (5)</b>	<b>6.50</b>	<b>34.50</b>	<b>20.50</b>	<b>107.50</b>
		William Armstrong (2.5,374)				
		Teddy Gooch (2.0,386)				
		Tommy Lazaroff (2.0,509)				
<b>10</b>	<b>GNTSE</b>	<b>GREEN TRAILS ES, ST LOUIS, MO (2)</b>	<b>4.00</b>	<b>19.50</b>	<b>12.00</b>	<b>59.00</b>
		Max Lourie (2.0,386)				
		Bryce Lourie (2.0,282)				

## Gateway Chess League 2024-2025 Yearbook Ed Baur Tournament

Standings - Individual							
Place	Name/Team	Rate	Score	MMed	Solk	Cum	CumOp
<b>High School Section</b>							
1	Austin Minute (2,WEBSTER GROVES HS, WEBSTER GROVES, MO)	1079	4,50	13,00	15,00	14,00	49,50
2	Sanel Brka (1,MEHLVILLE HS, ST LOUIS, MO)	1448	4,50	12,50	14,00	13,50	50,00
3	Jayce Petersen (5,BELLEVILLE EAST HS, BELLEVILLE, IL)	1040	4,00	14,50	16,50	14,00	52,00
4	Joseph Nesselhauf (8,VIANNEY HS, KIRKWOOD, MO)	997	4,00	12,00	14,00	11,00	46,00
5	Zac Barber (19,NORMANDY HS, ST LOUIS, MO)	835	4,00	11,50	12,50	12,00	41,50
6	Amir Brown (3,NORMANDY HS, ST LOUIS, MO)	1073	4,00	10,00	12,00	11,00	40,50
7	Colton Clark (29,MT. VERNON TOWNSHIP HS, MT. VERNON, IL)	467	3,50	15,00	17,50	13,00	50,50
8	Gabriel S Boyd (11,MARQUETTE HS, CHESTERFIELD, MO)	957	3,50	14,50	16,50	12,50	53,00
9	Aiden J Padua (21,CHRISTIAN BROTHERS HS, ST LOUIS, MO)	816	3,50	12,50	14,50	11,50	46,00
10	Khai Khai (13,VIANNEY HS, KIRKWOOD, MO)	953	3,50	10,00	11,50	10,00	38,50
11	Leandro Santana Malagon (7,MEHLVILLE HS, ST LOUIS, MO)	1007	3,50	8,50	10,00	8,50	31,50
12	Ben Shepard (18,BELLEVILLE EAST HS, BELLEVILLE, IL)	854	3,00	14,50	15,50	10,00	45,00
13	Dominic Rodriguez (10,VERITAS CHRISTIAN ACADEMY, O'FALLON, MO)	965	3,00	14,00	16,00	12,00	45,00
14	Siddharth Dasari (12,PARKWAY SOUTH HS, MANCHESTER, MO)	954	3,00	13,00	15,00	10,50	49,00
15	Dominic Khaul (6,VIANNEY HS, KIRKWOOD, MO)	1019	3,00	12,50	14,50	9,00	44,50
16	Adaiah Gordon (15,NORMANDY HS, ST LOUIS, MO)	888	3,00	11,50	13,50	9,00	39,50
17	Ivan Peregrino-Armas (16,VIANNEY HS, KIRKWOOD, MO)	878	3,00	10,00	11,50	8,50	35,50
18	Nasser A Williams (20,CROSSROADS COLLEGE PREP, ST LOUIS, MO)	822	3,00	9,50	10,00	8,50	34,00
19	Isaiah Pulido (17,LIFT FOR LIFE ACADEMY, ST LOUIS, MO)	863	3,00	8,50	9,50	7,00	32,00
20	Angelo Lancia (27,VIANNEY HS, KIRKWOOD, MO)	532	3,00	8,50	8,50	5,00	26,50
21	Leeya Bledsoe (4,PARKWAY SOUTH HS, MANCHESTER, MO)	1041	2,50	8,50	14,50	7,50	43,00
22	Graham Potts (32,VIANNEY HS, KIRKWOOD, MO)	383	2,50	8,50	13,50	7,50	37,50
23	Andrew Tate (23,VIANNEY HS, KIRKWOOD, MO)	638	2,50	8,50	12,50	10,00	39,50
24	Timmy Gill (22,MARQUETTE HS, CHESTERFIELD, MO)	797	2,50	8,00	12,00	8,50	38,00
25	Jaxson Kelly (9,BELLEVILLE EAST HS, BELLEVILLE, IL)	993	2,50	6,50	10,50	6,50	35,00
26	Matt Rimmey (44,DESMET HS, ST. LOUIS, MO)	nnnn	2,00	12,00	16,00	7,00	45,50
27	Kenneth Nichols (40,BELLEVILLE EAST HS, BELLEVILLE, IL)	nnnn	2,00	11,50	15,00	8,00	44,00
28	Matthew Luczkowski (38,FRANCIS HOWELL CENTRAL HS, COTTEVILLE, MO)	nnnn	2,00	11,50	14,50	6,50	38,50
29	Weston Holekamp (14,PARKWAY CENTRAL HS, CHESTERFIELD, MO)	922	2,00	10,50	15,00	8,00	40,50
30	Brycen Fox (28,MT. VERNON TOWNSHIP HS, MT. VERNON, IL)	489	2,00	10,50	14,50	6,00	40,00
31	Camdin Simpson (25,MT. VERNON TOWNSHIP HS, MT. VERNON, IL)	558	2,00	9,00	13,50	5,00	38,00
32	Lap Nguyen (39,DESMET HS, ST. LOUIS, MO)	nnnn	2,00	9,00	13,00	5,50	35,50
33	Jude Busby (26,CHRISTIAN BROTHERS HS, ST LOUIS, MO)	547	2,00	8,50	12,50	5,50	32,50
34	Lawrence Parker (43,BELLEVILLE EAST HS, BELLEVILLE, IL)	nnnn	2,00	7,50	11,00	5,00	31,50
35	Lauren Shepard (30,BELLEVILLE EAST HS, BELLEVILLE, IL)	448	2,00	7,50	11,00	5,00	30,00
36	Haydn McMahon (31,MT. VERNON TOWNSHIP HS, MT. VERNON, IL)	395	2,00	6,00	10,00	6,00	29,50
37	Aaron R Padua (41,CHRISTIAN BROTHERS HS, ST LOUIS, MO)	nnnn	2,00	5,50	8,00	4,00	21,00
38	Cortez Parker (42,LIFT FOR LIFE ACADEMY, ST LOUIS, MO)	nnnn	2,00	5,00	8,50	5,00	24,00
39	Jaban Fluello (37,NORMANDY HS, ST LOUIS, MO)	nnnn	2,00	5,00	8,00	2,00	20,00
40	Eamon P Ryan (45,VIANNEY HS, KIRKWOOD, MO)	nnnn	2,00	4,50	6,50	4,00	16,50
41	Tucker Martin (24,BELLEVILLE EAST HS, BELLEVILLE, IL)	599	1,50	7,00	11,50	5,00	33,50
42	Erick Carnell (34,LIFT FOR LIFE ACADEMY, ST LOUIS, MO)	nnnn	1,50	7,00	10,50	4,00	29,00
43	Charlie Wenk (48,VIANNEY HS, KIRKWOOD, MO)	nnnn	1,00	8,00	12,00	3,00	31,00
44	Paulo Sandoval (46,NORMANDY HS, ST LOUIS, MO)	nnnn	1,00	6,00	9,00	2,00	23,00
45	Rantha Thang (47,DESMET HS, ST. LOUIS, MO)	nnnn	1,00	5,00	7,50	0,00	22,00
46	James Cauthon (35,MT. VERNON TOWNSHIP HS, MT. VERNON, IL)	nnnn	0,50	7,50	10,50	2,00	29,00
47	Raymond Joy (33,MT. VERNON TOWNSHIP HS, MT. VERNON, IL)	250	0,50	6,50	9,00	2,00	24,50
48	Rodney Craft (36,BELLEVILLE EAST HS, BELLEVILLE, IL)	nnnn	0,00	0,00	3,00	0,00	12,00
<b>Middle School Section</b>							
1	Amy Gorislavsky (7,PARKWAY WEST MS, CHESTERFIELD, MO)	1252	4,00	15,00	17,00	13,50	54,00
2	Krish M Ladi (3,PEGS ES, ST LOUIS, MO)	1355	4,00	14,50	17,00	13,50	52,00
3	David Y Zhang (5,PARKWAY CENTRAL MS, CHESTERFIELD, MO)	1281	4,00	14,50	17,00	13,50	51,50
4	Nathan Schaeffel (11)	1147	4,00	13,00	15,00	13,50	48,00
5	Devanshi Chowdada (1,CRESTVIEW MS, ELLISVILLE, MO)	1475	4,00	12,00	14,00	12,00	46,50

## Gateway Chess League 2024-2025 Yearbook Ed Baur Tournament

Standings - Individual							
Place	Name/Team	Rate	Score	MMed	Solk	Cum	CumOp
6	Rayden Lin (22,WYDOWN MS, ST. LOUIS, MO)	797	3,50	13,00	15,50	9,50	44,00
7	Saketh Akshinthala (10,SELVIDGE MS, BALLWIN, MO)	1163	3,50	12,50	13,50	11,00	46,00
8	Krish J Iyer (9,CRESTVIEW MS, ELLISVILLE, MO)	1175	3,50	12,00	14,50	11,00	47,50
9	Henry Sondag (2,BLESSED SACRAMENT SCHOOL, BELLEVILLE, IL)	1419	3,50	11,50	13,50	9,00	43,00
10	Aryansh Tripathy (6,PARKWAY WEST MS, CHESTERFIELD, MO)	1279	3,50	11,00	12,50	8,50	40,00
11	Charles Chen (4,PARKWAY CENTRAL MS, CHESTERFIELD, MO)	1310	3,00	13,50	16,00	11,00	47,50
12	Rishik Mohanty (16,PARKWAY CENTRAL MS, CHESTERFIELD, MO)	1080	3,00	12,00	13,00	10,00	40,00
13	Akshaj Prathi (18,PARKWAY WEST MS, CHESTERFIELD, MO)	1030	3,00	10,50	11,50	8,50	35,50
14	Stefan J Marin (8,HOLLENBECK MS, ST. CHARLES, MO)	1220	3,00	10,00	11,00	9,00	36,50
&15	Eli Samovski (15,PARKWAY NORTHEAST MS, CREVE COEUR, MO)	1092	3,00	10,00	11,00	9,00	36,50
16	Alice Chang (20,LADUE MS, LADUE, MO)	894	3,00	10,00	11,00	9,00	32,50
17	Jonathan Kwong (13,PARKWAY SOUTHWEST MS, MANCHESTER, MO)	1128	2,50	9,50	15,50	9,00	43,00
18	Aditya Subramanian (19,PARKWAY WEST MS, CHESTERFIELD, MO)	985	2,50	9,00	13,50	10,00	44,00
19	Keshav Pallavur (17,PARKWAY WEST MS, CHESTERFIELD, MO)	1071	2,50	9,00	13,50	9,00	39,00
20	Ketan Anand (12,JOHN BURROUGHS HS, ST LOUIS, MO)	1138	2,50	8,00	13,50	10,00	43,00
21	Gustav Bolin (34,MAPLEWOOD-RICHMOND HTS ES, MAPLEWOOD, MO)	415	2,50	8,00	12,00	7,50	35,50
22	Sasangka Wahana (14,PARKWAY SOUTH MS, BALLWIN, MO)	1104	2,50	7,00	11,50	6,50	29,00
23	Gibson Greenberg (27,CRESTVIEW MS, ELLISVILLE, MO)	698	2,00	12,00	15,50	8,00	45,00
24	Cooper Mayes (29,PARKWAY CENTRAL MS, CHESTERFIELD, MO)	579	2,00	8,00	12,00	5,00	36,50
25	Teddy Breihan (32,MAPLEWOOD-RICHMOND HTS ES, MAPLEWOOD, MO)	442	2,00	7,50	11,50	5,00	33,50
26	William S Sun (28,COMMUNITY ES, LADUE, MO)	652	2,00	7,00	11,00	5,00	33,50
27	Violeta Minaya-Lemonds (21,MAPLEWOOD-RICHMOND HTS ES, MAPLEWOOD, MO)	799	2,00	6,50	10,50	3,00	30,50
28	Nikhil J Mukherji (23,WYDOWN MS, ST. LOUIS, MO)	770	2,00	5,00	9,00	5,00	28,50
29	Colin M Brown (30,WYDOWN MS, ST. LOUIS, MO)	534	2,00	4,50	8,00	6,00	24,50
30	Sidney Corson (26,WYDOWN MS, ST. LOUIS, MO)	725	2,00	3,50	7,50	5,00	22,00
31	Ashvin Sriram (36,SELVIDGE MS, BALLWIN, MO)	382	1,50	8,00	11,50	3,50	26,00
32	Konnor McWhorter (33,OUR LADY QUEEN OF PEACE MS, BELLEVILLE, IL)	436	1,50	8,00	11,00	4,50	29,50
33	Yash Khanna (41,FT. ZUMWALT SOUTH MS, ST. PETERS, MO)	105	1,50	6,00	9,00	1,50	24,00
34	Eshan Parusha (24,PARKWAY SOUTHWEST MS, MANCHESTER, MO)	753	1,00	10,00	13,00	4,00	37,00
35	Thurston McBurnett (38,MAPLEWOOD-RICHMOND HTS ES, MAPLEWOOD, MO)	348	1,00	9,50	12,50	4,00	34,00
36	Ari Kipnis (31,LADUE MS, LADUE, MO)	500	1,00	8,50	12,00	4,00	31,00
37	Gabriel Barnett (42,MAPLEWOOD-RICHMOND HTS MS, MAPLEWOOD, MO)	nenn	1,00	6,00	8,50	3,00	23,50
38	Sy Briscoe (39,WYDOWN MS, ST. LOUIS, MO)	342	1,00	5,00	8,00	2,00	15,00
39	Owen A Kryswaty (40,MAPLEWOOD-RICHMOND HTS ES, MAPLEWOOD, MO)	290	1,00	4,00	6,50	0,00	16,00
40	Ryan Wu (25,LADUE MS, LADUE, MO)	736	1,00	1,00	4,00	4,00	11,00
41	Ahdye Ogunjobi-Hammond (37,NEW CITY ES, ST. LOUIS, MO)	375	1,00	0,00	1,50	5,00	2,00
42	Oliver Bollinger (35,MAPLEWOOD-RICHMOND HTS ES, MAPLEWOOD, MO)	382	0,00	3,50	6,50	0,00	16,00
<b>Elementary School Section</b>							
1	Marcus Silva (3,FORSYTH ES, ST. LOUIS, MO)	1144	5,00	14,00	17,00	15,00	50,00
2	Niels Farahat (1,FORSYTH ES, ST. LOUIS, MO)	1201	5,00	12,00	14,50	15,00	50,00
3	Teddy Mazur (9,FORSYTH ES, ST. LOUIS, MO)	688	5,00	12,00	14,00	15,00	43,50
4	Leo Deng (20,PIERREMONT ES, BALLWIN, MO)	483	4,00	14,00	16,50	10,00	49,50
5	Jack Tang (70,CONWAY ES, CONWAY, MO)	nenn	4,00	13,00	14,00	13,00	44,00
6	Charlotte Wang (8,MERAMEC ES, CLAYTON, MO)	773	4,00	11,50	14,00	12,00	45,00
7	Jennie Liang (14,OLD BONHOMME ES, ST. LOUIS, MO)	589	4,00	11,50	13,50	11,00	44,00
8	Langston Logan (63,THE SOULAND SCHOOL, ST LOUIS, MO)	nenn	4,00	11,50	12,50	11,00	33,00
9	Henry Sandberg (21,FORSYTH ES, ST. LOUIS, MO)	470	4,00	10,50	11,50	11,00	37,50
10	Harjas Singh (7,WILD HORSE ES, CHESTERFIELD, MO)	777	3,50	13,50	15,50	12,50	49,50
11	Atharv N Kolla (60,INDEPENDENCE ES, WELDON SPRING, MO)	nenn	3,50	11,00	13,00	9,50	37,00
12	Sam Bernstein (2,NEW CITY ES, ST. LOUIS, MO)	1155	3,00	17,00	20,00	12,00	61,00
13	Mannan Ahuja (4,MARY INSTITUTE/COUNTRY DAY HS, ST LOUIS, MO)	822	3,00	17,00	19,50	11,00	58,50
14	Ibai Minaya-Lemonds (5,MAPLEWOOD-RICHMOND HTS ES, MAPLEWOOD, MO)	807	3,00	15,00	17,50	12,00	51,50
15	Dhruv Agarwal (6,MARY INSTITUTE/COUNTRY DAY HS, ST LOUIS, MO)	790	3,00	14,50	16,50	10,00	49,50
16	Arav Aravinda (10,WREN HOLLOW ES, MANCHESTER, MO)	682	3,00	13,50	15,50	10,00	46,50
17	Howard Miao (11,OLD BONHOMME ES, ST. LOUIS, MO)	671	3,00	13,00	15,00	9,00	45,00

# Gateway Chess League 2024-2025 Yearbook

## Ed Baur Tournament

Standings - Individual							
Place	Name/Team	Rate	Score	MMed	Solk	Cum	CumOp
18	Cayla Cheng (53, MERAMEC ES, CLAYTON, MO)	n n n n	3.00	13.00	14.00	10.00	38.00
19	Ahdye Ogunjobi-Hammond (28, NEW CITY ES, ST. LOUIS, MO)	375	3.00	13.00	13.00	9.00	38.00
20	Gautam Dasari (12, OAK BROOK ES, BALLWIN, MO)	647	3.00	12.50	14.50	10.00	47.00
21	William Sondag (30, BLESSED SACRAMENT SCHOOL, BELLEVILLE, IL)	332	3.00	12.50	14.50	9.00	41.50
22	David Pion (19, CAPTAIN ELEMENTARY, CLAYTON, MO)	486	3.00	12.00	13.50	9.00	43.00
23	Emma Song (17, MARY INSTITUTE/COUNTRY DAY HS, ST LOUIS, MO)	499	3.00	12.00	13.00	9.00	40.00
24	Tina Song (44, MARY INSTITUTE/COUNTRY DAY HS, ST LOUIS, MO)	114	3.00	11.00	12.00	9.00	29.00
25	Ryan Fugate (57, FORSYTH ES, ST. LOUIS, MO)	n n n n	3.00	10.00	11.50	10.00	34.00
26	Leo Huang (47, LADUE 5TH GRADE CENTER, LADUE, MO)	101	3.00	8.50	9.50	8.00	29.00
27	Bryce E Corson (23, MERAMEC ES, CLAYTON, MO)	452	3.00	8.50	9.00	6.00	28.50
28	Isaac T Zhang (72, OLD BONHOMME ES, ST. LOUIS, MO)	n n n n	2.50	9.50	16.00	10.50	47.00
29	William Armstrong (29, COMMUNITY ES, LADUE, MO)	374	2.50	8.50	13.50	7.50	41.00
30	Mia Moyano (24, NEW CITY ES, ST. LOUIS, MO)	452	2.50	7.50	13.50	7.50	39.50
31	Peter G Barthel (45, CAPTAIN ELEMENTARY, CLAYTON, MO)	105	2.50	7.00	12.00	7.50	24.50
32	Lara D Mukherji (18, MERAMEC ES, CLAYTON, MO)	495	2.50	5.50	10.50	7.00	31.50
33	Isha J Iyer (31, WILD HORSE ES, CHESTERFIELD, MO)	320	2.00	10.50	13.50	7.00	35.00
34	Teddy Gooch (25, COMMUNITY ES, LADUE, MO)	386	2.00	10.00	14.00	5.00	40.50
35	Andrew Dawson (32, FORSYTH ES, ST. LOUIS, MO)	302	2.00	10.00	13.00	6.00	37.00
36	Sasha Dawson (36, FORSYTH ES, ST. LOUIS, MO)	228	2.00	9.00	13.00	6.00	32.50
37	Vayun Pushpa (15, WILD HORSE ES, CHESTERFIELD, MO)	518	2.00	9.00	12.50	5.00	34.50
38	Evelyn Ching (54, MERAMEC ES, CLAYTON, MO)	n n n n	2.00	8.50	11.50	7.00	30.00
39	Gabriel P Thompson (37, CAPTAIN ELEMENTARY, CLAYTON, MO)	197	2.00	8.50	11.50	4.00	25.00
40	Jameson G Loboni-Jackson (27, CAPTAIN ELEMENTARY, CLAYTON, MO)	381	2.00	8.00	13.00	3.00	33.00
41	Wyatt E LaPierre (35, CAPTAIN ELEMENTARY, CLAYTON, MO)	240	2.00	8.00	11.00	7.00	24.00
42	Alessandro Vaira (71, CAPTAIN ELEMENTARY, CLAYTON, MO)	n n n n	2.00	6.50	10.50	5.00	29.50
43	Jack Bourland (49, CAPTAIN ELEMENTARY, CLAYTON, MO)	n n n n	2.00	6.50	9.50	7.00	29.00
44	Max Lourie (26, GREEN TRAILS ES, ST LOUIS, MO)	386	2.00	6.00	10.00	6.00	31.00
45	Bryce Lourie (33, GREEN TRAILS ES, ST LOUIS, MO)	282	2.00	5.50	9.50	6.00	28.00
46	Calvin Bollinger (22, MAPLEWOOD-RICHMOND HTS ES, MAPLEWOOD, MO)	454	2.00	5.00	9.00	7.00	29.00
47	Henry Marsh (65, MAPLEWOOD-RICHMOND HTS ES, MAPLEWOOD, MO)	n n n n	2.00	4.50	7.50	4.00	22.00
48	Tommy Lazaroff (16, COMMUNITY ES, LADUE, MO)	509	2.00	4.00	7.00	8.00	26.00
49	Elias Burnham (51, NEW CITY ES, ST. LOUIS, MO)	n n n n	2.00	4.00	7.00	5.00	16.00
50	Evan Hu (58, FORSYTH ES, ST. LOUIS, MO)	n n n n	2.00	4.00	6.00	5.00	18.00
51	William DeBord (13, NEW CITY ES, ST. LOUIS, MO)	619	2.00	3.00	8.00	6.00	26.00
52	Josephine Duff (55, ROSSMAN ES, ST LOUIS, MO)	n n n n	1.50	7.00	10.00	7.00	28.50
53	Lucas Liu (62, MERAMEC ES, CLAYTON, MO)	n n n n	1.50	7.00	10.00	2.00	21.00
54	Nolan Ambler (38, CAPTAIN ELEMENTARY, CLAYTON, MO)	184	1.50	4.50	7.50	4.00	22.50
55	Sikander Manocha (64, MARY INSTITUTE/COUNTRY DAY HS, ST LOUIS, MO)	n n n n	1.00	8.50	12.50	5.00	29.00
56	Eli Webster-Hanak (40, MAPLEWOOD-RICHMOND HTS ES, MAPLEWOOD, MO)	143	1.00	8.50	12.50	4.00	34.00
57	Archer Ferguson (56, MAPLEWOOD-RICHMOND HTS ES, MAPLEWOOD, MO)	n n n n	1.00	8.00	11.00	3.50	27.00
58	Ben Breihan (50, MAPLEWOOD-RICHMOND HTS ES, MAPLEWOOD, MO)	n n n n	1.00	7.50	10.50	3.00	25.00
59	Toby Imler (59, MAPLEWOOD-RICHMOND HTS ES, MAPLEWOOD, MO)	n n n n	1.00	7.00	10.00	1.00	22.50
60	Amelia Robbins (69, MAPLEWOOD-RICHMOND HTS ES, MAPLEWOOD, MO)	n n n n	1.00	6.50	8.50	2.00	20.00
61	Liam Hardin (41, MAPLEWOOD-RICHMOND HTS ES, MAPLEWOOD, MO)	130	1.00	5.50	9.50	2.00	22.00
62	Joey Lazaroff (61, COMMUNITY ES, LADUE, MO)	n n n n	1.00	4.00	7.00	5.00	16.50
63	Ruth Rubinton (43, CAPTAIN ELEMENTARY, CLAYTON, MO)	114	1.00	3.50	7.00	4.00	13.50
64	James Nowicke (34, COMMUNITY ES, LADUE, MO)	277	1.00	2.00	7.00	5.00	20.00
65	Connor Wolf (39, MAPLEWOOD-RICHMOND HTS ES, MAPLEWOOD, MO)	147	1.00	2.00	4.50	1.00	11.50
66	Joseph Price (67, CAPTAIN ELEMENTARY, CLAYTON, MO)	n n n n	0.50	3.00	6.00	2.50	16.50
67	James Wolf (42, MAPLEWOOD-RICHMOND HTS ES, MAPLEWOOD, MO)	122	0.50	1.50	3.50	1.00	6.00
68	Livia Baker (48, MAPLEWOOD-RICHMOND HTS ES, MAPLEWOOD, MO)	n n n n	0.00	4.50	6.50	0.00	21.00
69	Emmett Johnson (46, CAPTAIN ELEMENTARY, CLAYTON, MO)	103	0.00	3.50	6.50	0.00	13.00
70	Norah Price (68, CAPTAIN ELEMENTARY, CLAYTON, MO)	n n n n	0.00	2.00	5.00	0.00	16.00
71	River Carter (52, MAPLEWOOD-RICHMOND HTS ES, MAPLEWOOD, MO)	n n n n	0.00	2.00	4.00	0.00	12.00
72	Wesley Omick (66, MAPLEWOOD-RICHMOND HTS ES, MAPLEWOOD, MO)	n n n n	0.00	0.00	2.00	0.00	7.00

## Gateway Chess League 2024-2025 Yearbook Ed Baur Tournament

<b>Cross Table</b>											
No.	Name	Rate	ID	Team	Gr	Pts	1	2	3	4	5
<b>High School Section</b>											
1	Minute, Austin	1079	15568628	WBSTH	11	4.5	W31	W16	W12	D7	W8
2	Brka, Sanel	1448	31093368	MEHLH	12	4.5	W41	W29	D8	W14	W3
3	Petersen, Jayce	1040	31518199	BEEAH	10	4.0	W30	W17	W5	W13	L2
4	Nesselhauf, Joseph	997	30793681	VIANH	12	4.0	W36	L9	W32	W12	W7
5	Barber, Zac	835	31519970	NORMH	12	4.0	W43	W21	L3	W29	W15
6	Brown, Amir	1073	31500148	NORMH	12	4.0	W33	L12	W30	W26	W13
7	Clark, Colton	467	31518919	MTVEH	10	3.5	W15	W25	W10	D1	L4
8	Boyd, Gabriel S	957	16179503	MARQH	9	3.5	W26	W18	D2	W23	L1
9	Padua, Aiden J	816	31518545	CHBRH	10	3.5	W34	W4	L13	W21	D14
10	Khai, Khai	953	31492295	VIANH	12	3.5	W42	D27	L7	W38	W24
11	Santana Malagon, Leandro	1007	31518456	MEHLH	11	3.5	D35	L22	W42	W41	W23
12	Shepard, Ben	854	30519386	BEEAH	12	3.0	W44	W6	L1	L4	W26
13	Rodriguez, Dominic	965	31354318	VERCH	9	3.0	W48	W24	W9	L3	L6
14	Dasari, Siddharth	954	17068135	PWSOH	9	3.0	W28	D23	W22	L2	D9
15	Khaut, Dominic	1019	31492308	VIANH	10	3.0	L7	W35	W33	W16	L5
16	Gordon, Adaiah	888	31500168	NORMH	12	3.0	W32	L1	W34	L15	W30
17	Peregrino-Armas, Ivan	878	30471412	VIANH	12	3.0	W39	L3	D38	D28	W27
18	Williams, Nasser A	822	31518570	CRRSH	10	3.0	W46	L8	D28	D27	W31
19	Pulido, Isaiah	863	30204396	LIFTH	9	3.0	L27	W43	L26	W22	W28
20	Lancia, Angelo	532	31515131	VIANH	10	3.0	L21	L26	-B-	W37	W29
21	Bledsoe, Leeya	1041	16508071	PWSOH	11	2.5	W20	L5	D24	L9	W36
22	Potts, Graham	383	31146678	VIANH	11	2.5	D25	W11	L14	L19	W41
23	Tate, Andrew	638	30830494	VIANH	11	2.5	W45	D14	W27	L8	L11
24	Gill, Timmy	797	31106227	MARQH	9	2.5	W47	L13	D21	W25	L10
25	Kelly, Jaxson	993	31518249	BEEAH	10	2.5	D22	L7	W46	L24	W42
26	Rimmey, Matt		32098128	DSMTH	12	2.0	L8	W20	W19	L6	L12
27	Nichols, Kenneth		32098035	BEEAH	9	2.0	W19	D10	L23	D18	L17
28	Luczkowski, Matthew		32041752	FHCEH	10	2.0	L14	W40	D18	D17	L19
29	Holekamp, Weston	922	16813561	PWCEH	12	2.0	W37	L2	W36	L5	L20
30	Fox, Brycen	489	31519007	MTVEH	10	2.0	L3	W44	L6	W40	L16
31	Simpson, Camdin	558	31519126	MTVEH	10	2.0	L1	L32	W35	W34	L18
32	Nguyen, Lap		32097790	DSMTH	12	2.0	L16	W31	L4	D33	D35
33	Busby, Jude	547	16758477	CHBRH	11	2.0	L6	W39	L15	D32	D38
34	Parker, Lawrence		32098013	BEEAH	9	2.0	L9	W37	L16	L31	W46
35	Shepard, Lauren	448	30495670	BEEAH	12	2.0	D11	L15	L31	W47	D32
36	McMahon, Haydn	395	30797714	MTVEH	11	2.0	L4	W45	L29	W43	L21
37	Padua, Aaron R		32097730	CHBRH	10	2.0	L29	L34	W45	L20	W43
38	Parker, Cortez		30948584	LIFTH	12	2.0	-U-	-B-	D17	L10	D33
39	Fluelleo, Jaban		32098240	NORMH	9	2.0	L17	L33	L40	-B-	W47
40	Ryan, Eamon P		32068761	VIANH	9	2.0	-U-	L28	W39	L30	W44
41	Martin, Tucker	599	31654684	BEEAH	10	1.5	L2	D46	W47	L11	L22
42	Carnell, Erick		31867509	LIFTH	11	1.5	L10	D47	L11	W46	L25
43	Wenk, Charlie		32081436	VIANH	9	1.0	L5	L19	W44	L36	L37
44	Sandoval, Paulo		32098303	NORMH	9	1.0	L12	L30	L43	W45	L40
45	Thang, Rantha		32097861	DSMTH	9	1.0	L23	L36	L37	L44	-B-
46	Cauthon, James		32098093	MTVEH	9	0.5	L18	D41	L25	L42	L34
47	Joy, Raymond	250	31518974	MTVEH	10	0.5	L24	D42	L41	L35	L39
48	Craft, Rodney		32097971	BEEAH	9	0.0	L13	-U-	-U-	-U-	-U-
<b>Middle School Section</b>											
1	Akshinthala, Saketh	1163	17253598	SELVM	8	3.5	W17	W21	L42	D37	W30
2	Anand, Ketan	1138	17092994	JNBSH	7	2.5	W25	D14	W37	L11	L39
3	Barnett, Gabriel		32097752	MWRHMH	7	1.0	L37	L17	W5	L8	L36
4	Bolin, Gustav	415	30769216	MWRHMH	7	2.5	L19	W28	D32	W31	L22

## Gateway Chess League 2024-2025 Yearbook Ed Baur Tournament

<b>Cross Table</b>											
No.	Name	Rate	ID	Team	Gr	Pts	1	2	3	4	5
5	Bollinger, Oliver	382	30832720	MWRHE	6	0.0	L33	L41	L3	-F-	-U-
6	Breihan, Teddy	442	31481665	MWRHE	6	2.0	L34	L31	W7	W38	L9
7	Briscoe, Sy	342	30769339	WYDNM	6	1.0	L29	L38	L6	W18	-U-
8	Brown, Colin M	534	31554111	WYDNM	6	2.0	L15	W16	L30	W3	-U-
9	Chang, Alice	894	17206024	LDUEM	7	3.0	W31	L15	W24	L39	W6
10	Chen, Charles	1310	16698832	PYCEM	7	3.0	W41	W30	L34	W33	L11
11	Chowdada, Devanshi	1475	30045146	CRVWM	8	4.0	W26	W19	L13	W2	W10
12	Corson, Sidney	725	31246519	WYDNM	6	2.0	L42	L24	W18	W25	-U-
13	Gorislavsky, Amy	1252	16224647	PYWEM	8	4.0	W38	W27	W11	D20	D42
14	Greenberg, Gibson	698	30495899	CRVWM	8	2.0	W39	D2	L35	D32	L33
15	Iyer, Krish J	1175	17142804	CRVWM	7	3.5	W8	W9	L20	D30	W37
16	Khanna, Yash	105	16813383	FZSOM	8	1.5	L32	L8	L23	-X-	D25
17	Kipnis, Ari	500	31481606	LDUEM	6	1.0	L1	W3	L33	L28	L26
18	Krysovaty, Owen A	290	30769567	MWRHE	6	1.0	L30	-U-	L12	L7	-B-
19	Kwong, Jonathan	1128	16908217	PYSWM	7	2.5	W4	L11	W38	D35	L21
20	Ladi, Krish M	1355	30321819	PEGSE	6	4.0	W28	W33	W15	D13	D34
21	Lin, Rayden	797	16937235	WYDNM	7	3.5	W35	L1	D39	W40	W19
22	Marin, Stefan J	1220	31591542	HOLBM	7	3.0	W23	L37	W31	L27	W4
23	Mayes, Cooper	579	31553901	PYCEM	6	2.0	L22	L34	W16	W24	L32
24	McBurnett, Thurston	348	30797900	MWRHE	6	1.0	L27	W12	L9	L23	L38
25	McWhorter, Konnor	436	31867530	OLQPM	8	1.5	L2	W26	L27	L12	D16
26	Minaya-Lemonds, Violeta	799	30055016	MWRHE	6	2.0	L11	L25	L40	W36	W17
27	Mohanty, Rishik	1080	31383713	PYCEM	7	3.0	W24	L13	W25	W22	L35
28	Mukherji, Nikhil J	770	31197557	WYDNM	6	2.0	L20	L4	W36	W17	-U-
29	Ogunjobi-Hammond, Ahdye	375	30917565	NEWCE	4	1.0	W7	-U-	-U-	-U-	-U-
30	Pallavur, Keshav	1071	16895623	PYWEM	8	2.5	W18	L10	W8	D15	L1
31	Parusha, Eshan	753	30678901	PYSWM	7	1.0	L9	W6	L22	L4	L40
32	Prathi, Akshaj	1030	31198206	PYWEM	6	3.0	W16	L42	D4	D14	W23
33	Samovski, Eli	1092	30035484	PYNEM	8	3.0	W5	L20	W17	L10	W14
34	Schaeffel, Nathan	1147	31671854		8	4.0	W6	W23	W10	D42	D20
35	Sondag, Henry	1419	31026867	BLSAM	6	3.5	L21	W40	W14	D19	W27
36	Sriram, Ashvin	382	31070710	SELMV	6	1.5	D40	L39	L28	L26	W3
37	Subramanian, Aditya	985	31503578	PYWEM	7	2.5	W3	W22	L2	D1	L15
38	Sun, William S	652	31138260	COMME	6	2.0	L13	W7	L19	L6	W24
39	Tripathy, Aryansh	1279	30228271	PYWEM	7	3.5	L14	W36	D21	W9	W2
40	Wahana, Sasangka	1104	31671797	PYSOM	7	2.5	D36	L35	W26	L21	W31
41	Wu, Ryan	736	17345952	LDUEM	8	1.0	L10	W5	-U-	-U-	-U-
42	Zhang, David Y	1281	30077392	PYCEM	7	4.0	W12	W32	W1	D34	D13
<b>Elementary School Section</b>											
1	Silva, Marcus	1144	30564815	FSTHE	5	5.0	W4	W51	W18	W5	W13
2	Farahat, Niels	1201	30691085	FSTHE	5	5.0	W32	W16	W19	W14	W12
3	Mazur, Teddy	688	31471910	FSTHE	2	5.0	W40	W64	W13	W12	W10
4	Deng, Leo	483	30464207	PMNTE	3	4.0	L1	W11	W31	W30	W16
5	Tang, Jack		32080934	CONWE	2	4.0	W56	W34	W15	L1	W20
6	Wang, Charlotte	773	30018604	MMECE	4	4.0	W44	W23	L12	W19	W22
7	Liang, Jennie	589	30769602	OLDBE	3	4.0	W45	L13	W36	W24	W14
8	Logan, Langston		32036191	SOULE	5	4.0	W61	L46	W44	W23	W17
9	Sandberg, Henry	470	30659798	FSTHE	5	4.0	W42	L15	W55	W18	W29
10	Singh, Harjas	777	30885306	WLDHE	5	3.5	W34	W21	D28	W15	L3
11	Kolla, Atharv N		32055954	INDEE	2	3.5	W63	L4	D29	W37	W28
12	Bernstein, Sam	1155	30769178	NEWCE	5	3.0	W22	W20	W6	L3	L2
13	Ahuja, Mannan	822	17207535	MICDH	5	3.0	W46	W7	L3	W28	L1
14	Minaya-Lemonds, Ibai	807	30033467	MWRHE	5	3.0	W30	W48	W25	L2	L7
15	Agarwal, Dhruv	790	31743716	MICDH	4	3.0	W27	W9	L5	L10	W38

## Gateway Chess League 2024-2025 Yearbook Ed Baur Tournament

<b>Cross Table</b>											
No.	Name	Rate	ID	Team	Gr	Pts	1	2	3	4	5
16	Aravinda, Arav	682	31122477	WNHWE	5	3.0	W29	L2	W52	W33	L4
17	Miao, Howard	671	31569834	OLDBE	3	3.0	L21	W24	W35	W25	L8
18	Cheng, Cayla		32070561	MMECE	3	3.0	W58	W40	L1	L9	W35
19	Ogunjobi-Hammond, Ahdye	375	30917565	NEWCE	4	3.0	-B-	W54	L2	L6	W43
20	Dasari, Gautam	647	30891150	OAKBE	5	3.0	W33	L12	W45	W21	L5
21	Sondag, William	332	31647063	BLSAM	3	3.0	W17	L10	W62	L20	W49
22	Pion, David	486	30598402	CAPTE	5	3.0	L12	W38	W47	W26	L6
23	Song, Emma	499	31518494	MICDH	3	3.0	W36	L6	W56	L8	W41
24	Song, Tina	114	31684290	MICDH	1	3.0	W70	L17	W37	L7	W54
25	Fugate, Ryan		32098068	FSTHE	5	3.0	W53	W39	L14	L17	W33
26	Huang, Leo	101	30612349	LDUFE	5	3.0	L28	W59	W57	L22	W34
27	Corson, Bryce E	452	31467976	MMECE	4	3.0	L15	L28	W69	W61	W36
28	Zhang, Isaac T		32020975	OLDBE	4	2.5	W26	W27	D10	L13	L11
29	Armstrong, William	374	30797583	COMME	3	2.5	L16	W57	D11	W52	L9
30	Moyano, Mia	452	30769683	NEWCE	5	2.5	L14	W62	W42	L4	D31
31	Barthel, Peter G	105	31518304	CAPTE	4	2.5	W59	L37	L4	W65	D30
32	Mukherji, Lara D	495	31197562	MMECE	4	2.5	L2	D52	W66	W41	-U-
33	Iyer, Isha J	320	31681225	WLDHE	3	2.0	L20	W72	W50	L16	L25
34	Gooch, Teddy	386	30797546	COMME	3	2.0	L10	L5	W60	W50	L26
35	Dawson, Andrew	302	31581438	FSTHE	2	2.0	L51	W43	L17	W42	L18
36	Dawson, Sasha	228	31518714	FSTHE	4	2.0	L23	W66	L7	W47	L27
37	Pushpa, Vayun	518	31422127	WLDHE	4	2.0	L64	W31	L24	L11	W57
38	Ching, Evelyn		32098292	MMECE	3	2.0	W39	L22	L46	W68	L15
39	Thompson, Gabriel P	197	31519842	CAPTE	2	2.0	L38	L25	W53	L49	W67
40	Loboni-Jackson, Jameson G	381	31519355	CAPTE	3	2.0	L3	L18	L49	W59	W60
41	LaPierre, Wyatt E	240	31519770	CAPTE	2	2.0	L48	W71	W68	L32	L23
42	Vaira, Alessandro		32098287	CAPTE	5	2.0	L9	W60	L30	L35	W58
43	Bourland, Jack		32097776	CAPTE	4	2.0	W60	L35	L48	W56	L19
44	Lourie, Max	386	31684281	GNTSE	3	2.0	L6	W55	L8	W58	-U-
45	Lourie, Bryce	282	31684279	GNTSE	5	2.0	L7	W53	L20	W55	-U-
46	Bollinger, Calvin	454	30952232	MWRHE	4	2.0	L13	W8	W38	-N-	-U-
47	Marsh, Henry		32098041	MWRHE	5	2.0	L52	W69	L22	L36	-X-
48	Lazaroff, Tommy	509	31093902	COMME	5	2.0	W41	L14	W43	-N-	-U-
49	Burnham, Elias		31717071	NEWCE	2	2.0	-U-	-U-	W40	W39	L21
50	Hu, Evan		32098310	FSTHE	2	2.0	-U-	W61	L33	L34	W56
51	DeBord, William	619	30917460	NEWCE	4	2.0	W35	L1	-U-	-U-	W55
52	Duff, Josephine		32098385	RSMNE	2	1.5	W47	D32	L16	L29	-U-
53	Liu, Lucas		32016449	MMECE	1	1.5	L25	L45	L39	D67	W68
54	Ambler, Nolan	184	31519419	CAPTE	3	1.5	-N-	L19	W59	D57	L24
55	Manocha, Sikander		32089066	MICDH	1	1.0	W68	L44	L9	L45	L51
56	Webster-Hanak, Eli	143	31481579	MWRHE	4	1.0	L5	W70	L23	L43	L50
57	Ferguson, Archer		32098320	MWRHE	4	1.0	D66	L29	L26	D54	L37
58	Breihan, Ben		32097871	MWRHE	3	1.0	L18	L63	W70	L44	L42
59	Imler, Toby		32097899	MWRHE	4	1.0	L31	L26	L54	L40	W69
60	Robbins, Amelia		32097949	MWRHE	3	1.0	L43	L42	L34	W69	L40
61	Hardin, Liam	130	31481650	MWRHE	4	1.0	L8	L50	-B-	L27	-U-
62	Lazaroff, Joey		32098358	COMME	1	1.0	W71	L30	L21	-U-	-U-
63	Rubinton, Ruth	114	31518488	CAPTE	2	1.0	L11	W58	-U-	-U-	L65
64	Nowicke, James	277	31093875	COMME	3	1.0	W37	L3	-N-	-N-	-F-
65	Wolf, Connor	147	31553417	MWRHE	4	1.0	-U-	-U-	-U-	L31	W63
66	Price, Joseph		32097923	CAPTE	5	0.5	D57	L36	L32	-U-	-U-
67	Wolf, James	122	31553424	MWRHE	4	0.5	-U-	-U-	-U-	D53	L39
68	Baker, Livia		32097765	MWRHE	3	0.0	L55	-U-	L41	L38	L53
69	Johnson, Emmett	103	31552956	CAPTE	1	0.0	-U-	L47	L27	L60	L59



Gateway Chess League 2024-2025 Yearbook  
Ed Baur Tournament

<b>Cross Table</b>											
No.	Name	Rate	ID	Team	Gr	Pts	1	2	3	4	5
70	Price, Norah		32097934	CAPTE	2	0.0	L24	L56	L58	-U-	-U-
71	Carter, River		32097954	MWRHE	4	0.0	L62	L41	-U-	-U-	-U-
72	Omick, Wesley		32098087	MWRHE	3	0.0	-U-	L33	-U-	-U-	-U-

# Gateway Chess League 2024-2025 Yearbook Ed Baur Tournament

## Wall Chart

2024 Ed Baur Open -- High School

Wall Chart, Page 1

Name/ID	Group/Team	Rate	Rnd 1	Rnd 2	Rnd 3	Rnd 4	Rnd 5
1. Sanel Brka 31093368	12 MEHLH	1448	B 24 1.0	W 14 2.0	B 11 2.5	W 12 3.5	W 5 4.5
2. Austin Minute 15568628	11 WBSTH	1079	W 25 1.0	B 15 2.0	W 18 3.0	B 29 3.5	W 11 4.5
3. Amir Brown 31500148	12 NORMH	1073	B 26 1.0	W 18 1.0	B 28 2.0	W 42 3.0	B 10 4.0
4. Leeya Bledsoe 16508071	11 PWSOH	1041	W 27 1.0	B 19 1.0	W 22 1.5	B 21 1.5	W 31 2.5
5. Jayce Petersen 31518199	10 BEEAH	1040	B 28 1.0	W 16 2.0	B 19 3.0	W 10 4.0	B 1 4.0
6. Dominic Khaul 31492308	10 VIANH	1019	W 29 0.0	W 30 1.0	B 26 2.0	B 15 3.0	W 19 3.0
7. Leandro Santana Malagon 31518456	11 MEHLH	1007	B 30 0.5	W 32 0.5	B 38 1.5	W 24 2.5	B 23 3.5
8. Joseph Nesselhauf 30793681	12 VIANH	997	W 31 1.0	B 21 1.0	W 43 2.0	B 18 3.0	W 29 4.0
9. Jaxson Kelly 31518249	10 BEEAH	993	B 32 0.5	B 29 0.5	W 37 1.5	W 22 1.5	B 38 2.5
10. Dominic Rodriguez 31354318	9 VERCH	965	W 47 1.0	B 22 2.0	W 21 3.0	B 5 3.0	W 3 3.0
11. Gabriel S Boyd 16179503	9 MARQH	957	B 42 1.0	W 20 2.0	W 1 2.5	B 23 3.5	B 2 3.5
12. Siddharth Dasari 17068135	9 PWSOH	954	W 41 1.0	B 23 1.5	W 32 2.5	B 1 2.5	W 21 3.0
13. Khai Khai 31492295	12 VIANH	953	B 38 1.0	W 45 1.5	W 29 1.5	B 36 2.5	B 22 3.5
14. Weston Holekamp 16813561	12 PWCEH	922	W 46 1.0	B 1 1.0	W 31 2.0	W 19 2.0	B 27 2.0
15. Adaiiah Gordon 31500168	12 NORMH	888	B 43 1.0	W 2 1.0	B 34 2.0	W 6 2.0	B 28 3.0
16. Ivan Peregrino-Armas 30471412	12 VIANH	878	W 39 1.0	B 5 1.0	W 36 1.5	B 41 2.0	W 45 3.0
17. Isaiah Pulido 30204396	9 LIFTH	863	B 45 0.0	W 48 1.0	B 42 1.0	B 32 2.0	W 41 3.0
18. Ben Shepard 30519386	12 BEEAH	854	W 40 1.0	B 3 2.0	B 2 2.0	W 8 2.0	B 42 3.0
19. Zac Barber 31519970	12 NORMH	835	B 48 1.0	W 4 2.0	W 5 2.0	B 14 3.0	B 6 4.0
20. Nasser A Williams 31518570	10 CRRSH	822	W 37 1.0	B 11 1.0	W 41 1.5	B 45 2.0	W 25 3.0
21. Aiden J Padua 31518545	10 CHBRH	816	B 34 1.0	W 8 2.0	B 10 2.0	W 4 3.0	B 12 3.5
22. Timmy Gill 31106227	9 MARQH	797	W 33 1.0	W 10 1.0	B 4 1.5	B 9 2.5	W 13 2.5
23. Andrew Tate 30830494	11 VIANH	638	B 44 1.0	W 12 1.5	B 45 2.5	W 11 2.5	W 7 2.5
24. Tucker Martin 31654684	10 BEEAH	599	W 1 0.0	B 37 0.5	W 33 1.5	B 7 1.5	W 32 1.5
25. Camdin Simpson 31519126	10 MTVEH	558	B 2 0.0	W 43 0.0	B 30 1.0	W 34 2.0	B 20 2.0
26. Jude Busby 16758477	11 CHBRH	547	W 3 0.0	B 39 1.0	W 6 1.0	B 43 1.5	W 36 2.0
27. Angelo Lancia 31515131	10 VIANH	532	B 4 0.0	W 42 0.0	BYE 1.0	B 46 2.0	W 14 3.0
28. Brycen Fox 31519007	10 MTVEH	489	W 5 0.0	B 40 1.0	W 3 1.0	B 35 2.0	W 15 2.0
29. Colton Clark	10	467	B 6	W 9	B 13	W 2	B 8

## Gateway Chess League 2024-2025 Yearbook Ed Baur Tournament

31518919	MTVEH		1.0	2.0	3.0	3.5	3.5
30. Lauren Shepard 30495670	12 BEEAH	448	W 7 0.5	B 6 0.5	W 25 0.5	B 33 1.5	W 43 2.0
31. Haydn McMahon 30797714	11 MTVEH	395	B 8 0.0	W 44 1.0	B 14 1.0	W 48 2.0	B 4 2.0
32. Graham Potts 31146678	11 VIANH	383	W 9 0.5	B 7 1.5	B 12 1.5	W 17 1.5	B 24 2.5
33. Raymond Joy 31518974	10 MTVEH	250	B 22 0.0	W 38 0.5	B 24 0.5	W 30 0.5	B 39 0.5
34. Lawrence Parker 32098013	9 BEEAH	nnnn	W 21 0.0	B 46 1.0	W 15 1.0	B 25 1.0	W 37 2.0
35. Eamon P Ryan 32068761	9 VIANH	nnnn	---	B 41 0.0	W 39 1.0	W 28 1.0	B 40 2.0
36. Cortez Parker 30948584	12 LIFTH	nnnn	---	BYE 1.0	B 16 1.5	W 13 1.5	B 26 2.0
37. James Cauthon 32098093	9 MTVEH	nnnn	B 20 0.0	W 24 0.5	B 9 0.5	W 38 0.5	B 34 0.5
38. Erick Carnell 31867509	11 LIFTH	nnnn	W 13 0.0	B 33 0.5	W 7 0.5	B 37 1.5	W 9 1.5
39. Jaban Fluelleo 32098240	9 NORMH	nnnn	B 16 0.0	W 26 0.0	B 35 0.0	BYE 1.0	W 33 2.0
40. Paulo Sandoval 32098303	9 NORMH	nnnn	B 18 0.0	W 28 0.0	B 48 0.0	W 44 1.0	W 35 1.0
41. Matthew Luczkowski 32041752	10 FHCEH	nnnn	B 12 0.0	W 35 1.0	B 20 1.5	W 16 2.0	B 17 2.0
42. Matt Rimmey 32098128	12 DSMTH	nnnn	W 11 0.0	B 27 1.0	W 17 2.0	B 3 2.0	W 18 2.0
43. Lap Nguyen 32097790	12 DSMTH	nnnn	W 15 0.0	B 25 1.0	B 8 1.0	W 26 1.5	B 30 2.0
44. Rantha Thang 32097861	9 DSMTH	nnnn	W 23 0.0	B 31 0.0	W 46 0.0	B 40 0.0	BYE 1.0
45. Kenneth Nichols 32098035	9 BEEAH	nnnn	W 17 1.0	B 13 1.5	W 23 1.5	W 20 2.0	B 16 2.0
46. Aaron R Padua 32097730	10 CHBRH	nnnn	B 14 0.0	W 34 0.0	B 44 1.0	W 27 1.0	B 48 2.0
47. Rodney Craft 32097971	9 BEEAH	nnnn	B 10 0.0	---	---	---	---
48. Charlie Wenk 32081436	9 VIANH	nnnn	W 19 0.0	B 17 0.0	W 40 1.0	B 31 1.0	W 46 1.0

2024 Ed Baur Open -- Middle School

Wall Chart, Page 1

Name/ID	Group/Team	Rate	Rnd 1	Rnd 2	Rnd 3	Rnd 4	Rnd 5
1. Devanshi Chowdada 30045146	8 CRWWM	1475	B 21 1.0	W 13 2.0	B 7 2.0	W 12 3.0	B 4 4.0
2. Henry Sondag 31026867	6 BLSAM	1419	W 22 0.0	W 14 1.0	B 27 2.0	B 13 2.5	W 16 3.5
3. Krish M Ladi 30321819	6 PEGSE	1355	B 23 1.0	W 15 2.0	B 9 3.0	W 7 3.5	B 11 4.0
4. Charles Chen 16698832	7 PYCEM	1310	W 25 1.0	B 17 2.0	W 11 2.0	B 15 3.0	W 1 3.0
5. David Y Zhang 30077392	7 PYCEM	1281	B 26 1.0	W 18 2.0	B 10 3.0	W 11 3.5	B 7 4.0
6. Aryansh Tripathy 30228271	7 PYWEM	1279	W 27 0.0	B 36 1.0	W 22 1.5	W 20 2.5	B 12 3.5
7. Amy Gorislavsky 16224647	8 PYWEM	1252	B 28 1.0	W 16 2.0	W 1 3.0	B 3 3.5	W 5 4.0
8. Stefan J Marin 31591542	7 HOLBM	1220	W 29 1.0	B 19 1.0	W 24 2.0	B 16 2.0	B 34 3.0
9. Krish J Iyer 17142804	7 CRWWM	1175	B 30 1.0	W 20 2.0	W 3 2.0	B 17 2.5	W 19 3.5

## Gateway Chess League 2024-2025 Yearbook Ed Baur Tournament

10. Saketh Akshinthala 17253598	8 SELVM	1163	W 31 1.0	B 22 2.0	W 5 2.0	B 19 2.5	W 17 3.5
11. Nathan Schaeffel 31671854	8	1147	B 32 1.0	W 29 2.0	B 4 3.0	B 5 3.5	W 3 4.0
12. Ketan Anand 17092994	7 JNBSh	1138	W 33 1.0	B 27 1.5	W 19 2.5	B 1 2.5	W 6 2.5
13. Jonathan Kwong 16908217	7 PYSWM	1128	B 34 1.0	B 1 1.0	W 28 2.0	W 2 2.5	B 22 2.5
14. Sasangka Wahana 31671797	7 PYSOM	1104	W 36 0.5	B 2 0.5	W 21 1.5	B 22 1.5	W 24 2.5
15. Eli Samovski 30035484	8 PYNEM	1092	B 35 1.0	B 3 1.0	W 31 2.0	W 4 2.0	B 27 3.0
16. Rishik Mohanty 31383713	7 PYCEM	1080	W 38 1.0	B 7 1.0	W 33 2.0	W 8 3.0	B 2 3.0
17. Keshav Pallavur 16895623	8 PYWEM	1071	B 40 1.0	W 4 1.0	B 30 2.0	W 9 2.5	B 10 2.5
18. Akshaj Prathi 31198206	6 PYWEM	1030	W 41 1.0	B 5 1.0	W 34 1.5	W 27 2.0	B 29 3.0
19. Aditya Subramanian 31503578	7 PYWEM	985	B 42 1.0	W 8 2.0	B 12 2.0	W 10 2.5	B 9 2.5
20. Alice Chang 17206024	7 LDUEM	894	W 24 1.0	B 9 1.0	W 38 2.0	B 6 2.0	W 32 3.0
21. Violeta Minaya-Lemonds 30055016	6 MWRHE	799	W 1 0.0	B 33 0.0	B 14 0.0	W 36 1.0	W 31 2.0
22. Rayden Lin 16937235	7 WYDNM	797	B 2 1.0	W 10 1.0	B 6 1.5	W 14 2.5	W 13 3.5
23. Nikhil J Mukherji 31197557	6 WYDNM	770	W 3 0.0	B 34 0.0	W 36 1.0	B 31 2.0	--- 2.0
24. Eshan Parusha 30678901	7 PYSWM	753	B 20 0.0	W 32 1.0	B 8 1.0	W 34 1.0	B 14 1.0
25. Ryan Wu 17345952	8 LDUEM	736	B 4 0.0	W 35 1.0	--- 1.0	--- 1.0	--- 1.0
26. Sidney Corson 31246519	6 WYDNM	725	W 5 0.0	B 38 0.0	W 40 1.0	B 33 2.0	--- 2.0
27. Gibson Greenberg 30495899	8 CRVWM	698	B 6 1.0	W 12 1.5	W 2 1.5	B 18 2.0	W 15 2.0
28. William S Sun 31138260	6 COMME	652	W 7 0.0	B 39 1.0	B 13 1.0	W 32 1.0	W 38 2.0
29. Cooper Mayes 31553901	6 PYCEM	579	B 8 0.0	B 11 0.0	W 41 1.0	B 38 2.0	W 18 2.0
30. Colin M Brown 31554111	6 WYDNM	534	W 9 0.0	B 41 1.0	W 17 1.0	B 42 2.0	--- 2.0
31. Ari Kipnis 31481606	6 LDUEM	500	B 10 0.0	W 42 1.0	B 15 1.0	W 23 1.0	B 21 1.0
32. Teddy Breihan 31481665	6 MWRHE	442	W 11 0.0	B 24 0.0	W 39 1.0	B 28 2.0	B 20 2.0
33. Konnor McWhorter 31867530	8 OLQPM	436	B 12 0.0	W 21 1.0	B 16 1.0	W 26 1.0	B 41 1.5
34. Gustav Bolin 30769216	7 MWRHE	415	W 13 0.0	W 23 1.0	B 18 1.5	B 24 2.5	W 8 2.5
35. Oliver Bollinger 30832720	6 MWRHE	382	W 15 0.0	B 25 0.0	W 42 0.0	--- F0.0	--- 0.0
36. Ashvin Sriram 31070710	6 SELVM	382	B 14 0.5	W 6 0.5	B 23 0.5	B 21 0.5	W 42 1.5
37. Ahdye Ogunjobi-Hammond 30917565	4 NEWCE	375	W 39 1.0	--- 1.0	--- 1.0	--- 1.0	--- 1.0
38. Thurston McBurnett 30797900	6 MWRHE	348	B 16 0.0	W 26 1.0	B 20 1.0	W 29 1.0	B 28 1.0
39. Sy Briscoe 30769339	6 WYDNM	342	B 37 0.0	W 28 0.0	B 32 0.0	W 40 1.0	--- 1.0
40. Owen A Krysovaty 30769567	6 MWRHE	290	W 17 0.0	--- 0.0	B 26 0.0	B 39 0.0	BYE 1.0

# Gateway Chess League 2024-2025 Yearbook Ed Baur Tournament

41. Yash Khanna 16813383	8 FZSOM	105	B 18 0.0	W 30 0.0	B 29 0.0	---	W 33 1.5
42. Gabriel Barnett 32097752	7 MWRHM	nnnn	W 19 0.0	B 31 0.0	B 35 1.0	W 30 1.0	B 36 1.0

2024 Ed Baur Open -- Elementary School

Wall Chart, Page 1

Name/ID	Group/Team	Rate	Rnd 1	Rnd 2	Rnd 3	Rnd 4	Rnd 5
1. Niels Farahat 30691085	5 FSTHE	1201	B 18 1.0	W 10 2.0	B 28 3.0	W 5 4.0	B 2 5.0
2. Sam Bernstein 30769178	5 NEWCE	1155	W 19 1.0	B 12 2.0	W 8 3.0	B 9 3.0	W 1 3.0
3. Marcus Silva 30564815	5 FSTHE	1144	B 20 1.0	W 13 2.0	B 54 3.0	W 56 4.0	B 4 5.0
4. Mannan Ahuja 17207535	5 MICDH	822	B 22 1.0	W 14 2.0	B 9 2.0	B 53 3.0	W 3 3.0
5. Ibai Minaya-Lemonds 30033467	5 MWRHE	807	W 23 1.0	B 16 2.0	W 71 3.0	B 1 3.0	W 14 3.0
6. Dhruv Agarwal 31743716	4 MICDH	790	B 24 1.0	W 21 2.0	B 56 2.0	W 7 2.0	B 69 3.0
7. Harjas Singh 30885306	5 WLDHE	777	W 25 1.0	B 30 2.0	W 53 2.5	B 6 3.5	W 9 3.5
8. Charlotte Wang 30018604	4 MMECE	773	B 26 1.0	W 17 2.0	B 2 2.0	W 28 3.0	B 19 4.0
9. Teddy Mazur 31471910	2 FSTHE	688	W 27 1.0	B 34 2.0	W 4 3.0	W 2 4.0	B 7 5.0
10. Arav Aravinda 31122477	5 WNHWE	682	B 29 1.0	B 1 1.0	W 49 2.0	W 31 3.0	B 20 3.0
11. Howard Miao 31569834	3 OLDBE	671	W 30 0.0	B 44 1.0	W 32 2.0	B 71 3.0	W 51 3.0
12. Gautam Dasari 30891150	5 OAKBE	647	B 31 1.0	W 2 1.0	B 33 2.0	W 30 3.0	B 56 3.0
13. William DeBord 30917460	4 NEWCE	619	W 32 1.0	B 3 1.0	---	---	B 70 2.0
14. Jennie Liang 30769602	3 OLDBE	589	B 33 1.0	B 4 1.0	W 36 2.0	W 44 3.0	B 5 4.0
15. Vayun Pushpa 31422127	4 WLDHE	518	W 34 0.0	B 45 1.0	W 44 1.0	B 55 1.0	W 58 2.0
16. Tommy Lazaroff 31093902	5 COMME	509	B 35 1.0	W 5 1.0	B 72 2.0	ZERO 2.0	---
17. Emma Song 31518494	3 MICDH	499	W 36 1.0	B 8 1.0	W 40 2.0	B 51 2.0	W 35 3.0
18. Lara D Mukherji 31197562	4 MMECE	495	W 1 0.0	B 49 0.5	W 64 1.5	B 35 2.5	---
19. David Pion 30598402	5 CAPTE	486	B 2 0.0	W 69 1.0	B 59 2.0	W 47 3.0	W 8 3.0
20. Leo Deng 30464207	3 PMNTE	483	W 3 0.0	B 55 1.0	W 45 2.0	B 23 3.0	W 10 4.0
21. Henry Sandberg 30659798	5 FSTHE	470	B 52 1.0	B 6 1.0	W 70 2.0	W 54 3.0	B 29 4.0
22. Calvin Bollinger 30952232	4 MWRHE	454	W 4 0.0	B 51 1.0	W 69 2.0	ZERO 2.0	---
23. Mia Moyano 30769683	5 NEWCE	452	B 5 0.0	W 50 1.0	B 52 2.0	W 20 2.0	B 45 2.5
24. Bryce E Corson 31467976	4 MMECE	452	W 6 0.0	B 53 0.0	W 46 1.0	B 41 2.0	W 36 3.0
25. Teddy Gooch 30797546	3 COMME	386	B 7 0.0	W 56 0.0	B 65 1.0	W 66 2.0	B 47 2.0
26. Max Lourie 31684281	3 GNTSE	386	W 8 0.0	B 70 1.0	W 51 1.0	B 61 2.0	---
27. Jameson G Loboni-Jackson	3	381	B 9	W 54	B 57	W 67	B 65

## Gateway Chess League 2024-2025 Yearbook Ed Baur Tournament

31519355	CAPTE		0.0	0.0	0.0	1.0	2.0	
28. Ahdye Ogunjobi-Hammond 30917565	4 NEWCE	375	BYE 1.0	B 38 2.0	W 1 2.0	B 8 2.0	W 72 3.0	
29. William Armstrong 30797583	3 COMME	374	W 10 0.0	B 58 1.0	W 55 1.5	B 49 2.5	W 21 2.5	
30. William Sondag 31647063	3 BLSAM	332	B 11 1.0	W 7 1.0	B 50 2.0	B 12 2.0	W 57 3.0	
31. Isha J Iyer 31681225	3 WLDHE	320	W 12 0.0	B 63 1.0	W 66 2.0	B 10 2.0	W 71 2.0	
32. Andrew Dawson 31581438	2 FSTHE	302	B 13 0.0	W 72 1.0	B 11 1.0	W 52 2.0	B 54 2.0	
33. Bryce Lourie 31684279	5 GNTSE	282	W 14 0.0	B 48 1.0	W 12 1.0	B 70 2.0	--- 2.0	
34. James Nowicke 31093875	3 COMME	277	B 15 1.0	W 9 1.0	ZERO 1.0	ZERO 1.0	--- F1.0	
35. Wyatt E LaPierre 31519770	2 CAPTE	240	W 16 0.0	B 68 1.0	B 62 2.0	W 18 2.0	B 17 2.0	
36. Sasha Dawson 31518714	4 FSTHE	228	B 17 0.0	W 64 1.0	B 14 1.0	W 59 2.0	B 24 2.0	
37. Gabriel P Thompson 31519842	2 CAPTE	197	B 69 0.0	W 71 0.0	B 48 1.0	W 57 1.0	W 42 2.0	
38. Nolan Ambler 31519419	3 CAPTE	184	ZERO 0.0	W 28 0.0	B 67 1.0	B 58 1.5	B 44 1.5	
39. Connor Wolf 31553417	4 MWRHE	147	--- 0.0	--- 0.0	--- 0.0	W 45 0.0	B 43 1.0	
40. Eli Webster-Hanak 31481579	4 MWRHE	143	B 56 0.0	W 60 1.0	B 17 1.0	W 72 1.0	B 66 1.0	
41. Liam Hardin 31481650	4 MWRHE	130	W 51 0.0	B 66 0.0	BYE 1.0	W 24 1.0	--- 1.0	
42. James Wolf 31553424	4 MWRHE	122	--- 0.0	--- 0.0	--- 0.0	W 48 0.5	B 37 0.5	
43. Ruth Rubinton 31518488	2 CAPTE	114	W 55 0.0	B 61 1.0	--- 1.0	--- 1.0	W 39 1.0	
44. Tina Song 31684290	1 MICDH	114	W 60 1.0	W 11 1.0	B 15 2.0	B 14 2.0	W 38 3.0	
45. Peter G Barthel 31518304	4 CAPTE	105	W 67 1.0	W 15 1.0	B 20 1.0	B 39 2.0	W 23 2.5	
46. Emmett Johnson 31552956	1 CAPTE	103	--- 0.0	W 59 0.0	B 24 0.0	W 65 0.0	B 67 0.0	
47. Leo Huang 30612349	5 LDUFE	101	W 53 0.0	B 67 1.0	W 58 2.0	B 19 2.0	W 25 3.0	
48. Lucas Liu 32016449	1 MMECE	nnnn	B 71 0.0	W 33 0.0	W 37 0.0	B 42 0.5	W 62 1.5	
49. Josephine Duff 32098385	2 RSMNE	nnnn	B 59 1.0	W 18 1.5	B 10 1.5	W 29 1.5	--- 1.5	
50. Joey Lazaroff 32098358	1 COMME	nnnn	W 68 1.0	B 23 1.0	W 30 1.0	--- 1.0	--- 1.0	
51. Langston Logan 32036191	5 SOULE	nnnn	B 41 1.0	W 22 1.0	B 26 2.0	W 17 3.0	B 11 4.0	
52. Alessandro Vaira 32098287	5 CAPTE	nnnn	W 21 0.0	B 65 1.0	W 23 1.0	B 32 1.0	W 61 2.0	
53. Isaac T Zhang 32020975	4 OLDBE	nnnn	B 47 1.0	W 24 2.0	B 7 2.5	W 4 2.5	B 55 2.5	
54. Cayla Cheng 32070561	3 MMECE	nnnn	W 61 1.0	B 27 2.0	W 3 2.0	B 21 2.0	W 32 3.0	
55. Atharv N Kolla 32055954	2 INDEE	nnnn	B 43 1.0	W 20 1.0	B 29 1.5	W 15 2.5	W 53 3.5	
56. Jack Tang 32080934	2 CONWE	nnnn	W 40 1.0	B 25 2.0	W 6 3.0	B 3 3.0	W 12 4.0	
57. Elias Burnham 31717071	2 NEWCE	nnnn	--- 0.0	--- 0.0	W 27 1.0	B 37 2.0	B 30 2.0	

## Gateway Chess League 2024-2025 Yearbook Ed Baur Tournament

58. Archer Ferguson 32098320	4 MWRHE	nnnn	B 64 0.5	W 29 0.5	B 47 0.5	W 38 1.0	B 15 1.0
59. Henry Marsh 32098041	5 MWRHE	nnnn	W 49 0.0	B 46 1.0	W 19 1.0	B 36 1.0	--- X2.0
60. Norah Price 32097934	2 CAPTE	nnnn	B 44 0.0	B 40 0.0	W 61 0.0	--- 0.0	--- 0.0
61. Ben Breihan 32097871	3 MWRHE	nnnn	B 54 0.0	W 43 0.0	B 60 1.0	W 26 1.0	B 52 1.0
62. Livia Baker 32097765	3 MWRHE	nnnn	W 70 0.0	--- 0.0	W 35 0.0	B 69 0.0	B 48 0.0
63. Wesley Omick 32098087	3 MWRHE	nnnn	--- 0.0	W 31 0.0	--- 0.0	--- 0.0	--- 0.0
64. Joseph Price 32097923	5 CAPTE	nnnn	W 58 0.5	B 36 0.5	B 18 0.5	--- 0.5	--- 0.5
65. Amelia Robbins 32097949	3 MWRHE	nnnn	B 72 0.0	W 52 0.0	W 25 0.0	B 46 1.0	W 27 1.0
66. Evan Hu 32098310	2 FSTHE	nnnn	--- 0.0	W 41 1.0	B 31 1.0	B 25 1.0	W 40 2.0
67. Toby Imler 32097899	4 MWRHE	nnnn	B 45 0.0	W 47 0.0	W 38 0.0	B 27 0.0	W 46 1.0
68. River Carter 32097954	4 MWRHE	nnnn	B 50 0.0	W 35 0.0	--- 0.0	--- 0.0	--- 0.0
69. Evelyn Ching 32098292	3 MMECE	nnnn	W 37 1.0	B 19 1.0	B 22 1.0	W 62 2.0	W 6 2.0
70. Sikander Manocha 32089066	1 MICDH	nnnn	B 62 1.0	W 26 1.0	B 21 1.0	W 33 1.0	W 13 1.0
71. Ryan Fugate 32098068	5 FSTHE	nnnn	W 48 1.0	B 37 2.0	B 5 2.0	W 11 2.0	B 31 3.0
72. Jack Bourland 32097776	4 CAPTE	nnnn	W 65 1.0	B 32 1.0	W 16 1.0	B 40 2.0	B 28 2.0

2024 Ed Baur Open -- EXTRA GAMES

Wall Chart, Page 1

Name/ID	Group/Team	Rate	Rnd 1
1. Owen A Krysovaty 30769567	6 MWRHE	290	W 3 0.0
2. Yash Khanna 16813383	8 FZSOM	105	W 4 1.0
3. Rantha Thang 32097861	9 DSMTH	nnnn	B 1 1.0
4. Jaban Fluelleo 32098240	9 NORMH	nnnn	B 2 0.0

## Gateway Chess League 2024-2025 Yearbook Ed Baur Tournament

Grand Prix Scores													
Section - HIGH SCHOOL													
Num	Player Name	USCF ID	Grade	Team	Pre Rating	Post Rating	Round 1	Round 2	Round 3	Round 4	Round 5	Raw Points	Points
1	Sanel Brka	31093368	12	MEHLH	1448	1439	1292 W 41	1669 W 26	1418 D 7	1756 W 14	1918 W 3	8053	9664
2	Austin Minute	15568628	11	WBSTH	1079	1114	1374 W 31	1680 W 16	1698 W 15	1217 D 11	1818 W 7	7787	9344
3	Jayce Petersen	31518199	10	BEEAH	1040	1118	1345 W 34	1659 W 17	1790 W 6	1776 W 13	1439 L 1	8009	9611
4	Amir Brown	31500148	12	NORMH	1073	1068	1356 W 33	898 L 15	1345 W 34	1621 W 27	1776 W 13	6996	8395
5	Joseph Nesselhauf	30793681	12	VIANH	997	1009	1230 W 39	944 L 8	1420 W 30	1698 W 15	1617 W 11	6909	8291
6	Zac Barber	31519970	12	NORMH	835	990	1102 W 43	1781 W 21	1118 L 3	1669 W 26	1779 W 12	7449	8939
7	Gabriel S Boyd	16179503	9	MARQH	957	1018	1621 W 27	1613 W 19	1839 D 1	1488 W 24	1114 L 2	7675	9210
8	Aiden J Padua	31518545	10	CHBRH	816	944	1367 W 32	1809 W 5	976 L 13	1781 W 21	1356 D 14	7289	8747
9	Khai Khai	31492295	12	VIANH	953	929	1202 W 42	1148 D 28	817 L 11	1314 W 35	1611 W 23	6092	7310
10	Leandro Santana Malagon	31518456	11	MEHLH	1007	842	874 D 37	587 L 25	1202 W 42	1292 W 41	1488 W 24	5443	6532
11	Colton Clark	31518919	10	MTVEH	467	817	1779 W 12	1706 W 22	1729 W 9	1514 D 2	1009 L 5	7737	9284
12	Dominic Khaul	31492308	10	VIANH	1019	979	817 L 11	1274 W 37	1356 W 33	1680 W 16	990 L 6	6117	7340
13	Dominic Rodriguez	31354318	9	VERCH	965	976	1364 W 48	1611 W 23	1744 W 8	1118 L 3	1068 L 4	6905	8286
14	Siddharth Dasari	17068135	9	PWSOH	954	956	1523 W 29	1088 D 24	1387 W 25	1439 L 1	1344 D 8	6781	8137
15	Ben Shepard	30519386	12	BEEAH	854	898	1013 W 44	1868 W 4	1114 L 2	1009 L 5	1621 W 27	6625	7950
16	Adaiah Gordon	31500168	12	NORMH	888	880	1420 W 30	1114 L 2	1367 W 32	979 L 12	1345 W 34	6225	7470
17	Ivan Peregrino-Armas	30471412	12	VIANH	878	859	1116 W 40	1118 L 3	914 D 35	1123 D 29	1548 W 28	5819	6983
18	Isaiah Pulido	30204396	9	LIFTH	890	851	748 L 28	1102 W 43	821 L 27	1387 W 25	1523 W 29	5581	6697
19	Nasser A Williams	31518570	10	CRRSH	822	813	1034 W 46	1018 L 7	1123 D 29	1148 D 28	1374 W 31	5697	6836
20	Angelo Lancia	31515131	10	VIANH	532	640	981 L 21	821 L 27	901 B	1240 W 38	1669 W 26	5612	6734
21	Leeya Bledsoe	16508071	11	PWSOH	1041	981	1440 W 20	990 L 6	1211 D 23	944 L 8	1230 W 39	5815	6978
22	Jaxson Kelly	31518249	10	BEEAH	993	906	987 D 25	817 L 11	1034 W 46	811 L 23	1202 W 42	4851	5821
23	Timmy Gill	31106227	9	MARQH	797	811	1016 W 47	976 L 13	1381 D 21	1706 W 22	929 L 9	6008	7210
24	Andrew Tate	30830494	11	VIANH	638	688	901 W 45	1356 D 14	1548 W 28	1018 L 7	842 L 10	5665	6798
25	Graham Potts	31146678	11	VIANH	383	587	1306 D 22	1642 W 10	956 L 14	851 L 18	1292 W 41	6047	7256
26	Weston Holekamp	16813561	11	PWCEH	922	869	1240 W 38	1439 L 1	1230 W 39	990 L 6	640 L 20	5539	6647
27	Matt Rimmey	32098128	12	DSMTH	Unr.	821	1018 L 7	1440 W 20	1651 W 18	1068 L 4	898 L 15	6075	7290
28	Kenneth Nichols	32098035	9	BEEAH	Unr.	748	1651 W 18	1329 D 9	688 L 24	1213 D 19	859 L 17	5740	6888
29	Matthew Luczkowski	32041752	10	FHCEH	Unr.	723	956 L 14	1310 W 36	1213 D 19	1259 D 17	851 L 18	5589	6707



## Gateway Chess League 2024-2025 Yearbook Ed Baur Tournament

Grand Prix Scores													
Section - HIGH SCHOOL													
Num	Player Name	USCF ID	Grade	Team	Pre Rating	Post Rating	Round 1	Round 2	Round 3	Round 4	Round 5	Raw Points	Points
30	Lap Nguyen	32097790	12	DSMTH	Unr.	620	880 L 16	1374 W 31	1009 L 5	956 D 33	874 D 37	5093	6112
31	Camdin Simpson	31519126	10	MTVEH	558	574	1114 L 2	620 L 30	1274 W 37	1367 W 32	813 L 19	5188	6226
32	Lawrence Parker	32098013	9	BEEAH	Unr.	567	944 L 8	1240 W 38	880 L 16	574 L 31	1034 W 46	4672	5606
33	Jude Busby	16758477	11	CHBRH	547	556	1068 L 4	1116 W 40	979 L 12	1020 D 30	914 D 35	5097	6116
34	Brycen Fox	31519007	10	MTVEH	489	545	1118 L 3	1013 W 44	1068 L 4	1310 W 36	880 L 16	5389	6467
35	Cortez Parker	30948584	12	LIFTH	458	514	0 U	901 B	1259 D 17	929 L 9	956 D 33	4045	4854
36	Eamon P Ryan	32068761	9	VIANH	Unr.	510	0 U	723 L 29	1116 W 40	545 L 34	1013 W 44	3397	4076
37	Lauren Shepard	30495670	12	BEEAH	448	474	1242 D 10	979 L 12	574 L 31	1016 W 47	1020 D 30	4831	5797
38	Aaron R Padua	32097730	10	CHBRH	Unr.	440	869 L 26	567 L 32	901 W 45	640 L 20	1102 W 43	4079	4895
39	Haydn McMahon	30797714	11	MTVEH	395	430	1009 L 5	901 W 45	869 L 26	1102 W 43	981 L 21	4862	5834
40	Jaban Fluelleo	32098240	9	NORMH	Unr.	316	859 L 17	556 L 33	510 L 36	901 B	1016 W 47	3842	4610
41	Tucker Martin	31654684	10	BEEAH	599	492	1439 L 1	634 D 46	1016 W 47	842 L 10	587 L 25	4518	5422
42	Erick Carnell	31867509	11	LIFTH	387	402	929 L 9	616 D 47	842 L 10	1034 W 46	906 L 22	4327	5192
43	Charlie Wenk	32081436	9	VIANH	Unr.	302	990 L 6	851 L 18	1013 W 44	430 L 39	440 L 38	3724	4469
44	Paulo Sandoval	32098303	9	NORMH	Unr.	213	898 L 15	545 L 34	302 L 43	901 W 45	510 L 36	3156	3787
45	Rantha Thang	32097861	9	DSMTH	Unr.	101	688 L 24	430 L 39	440 L 38	213 L 44	901 B	2672	3206
46	James Cauthon	32098093	9	MTVEH	Unr.	234	813 L 19	892 D 41	906 L 22	402 L 42	567 L 32	3580	4296
47	Raymond Joy	31518974	10	MTVEH	250	216	811 L 23	802 D 42	492 L 41	474 L 37	316 L 40	2895	3474
48	Rodney Craft	32097971	9	BEEAH	Unr.	564	976 L 13	0 U	0 U	0 U	0 U	976	1171

## Gateway Chess League 2024-2025 Yearbook Ed Baur Tournament

Grand Prix Scores													
Section - MIDDLE SCHOOL													
Num	Player Name	USCF ID	Grade	Team	Pre Rating	Post Rating	Round 1	Round 2	Round 3	Round 4	Round 5	Raw Points	Points
1	Devanshi Chowdada	30045146	8	CRVWM	1528	1517	1552 W 24	1920 W 18	1338 L 3	1928 W 17	2160 W 11	8898	10678
2	Krish M Ladi	30321819	6	PEGSE	1359	1372	1547 W 25	1898 W 15	2001 W 8	1738 D 3	1669 D 4	8853	10624
3	Amy Gorislavsky	16224647	8	PYWEM	1252	1338	1426 W 27	1900 W 14	2317 W 1	1772 D 2	1668 D 5	9083	10900
4	Nathan Schaeffel	31671854	8	HOME1	1203	1269	1305 W 30	1392 W 28	2160 W 11	1668 D 5	1772 D 2	8297	9956
5	David Y Zhang	30077392	7	PYCEM	1187	1268	1486 W 26	1932 W 13	1976 W 9	1669 D 4	1738 D 3	8801	10561
6	Henry Sondag	31026867	6	BLSAM	1432	1394	1117 L 10	1793 W 21	1655 W 23	1520 D 18	1900 W 14	7985	9582
7	Aryansh Tripathy	30228271	7	PYWEM	1316	1280	855 L 23	1222 W 32	1517 D 10	1670 W 16	1928 W 17	7192	8630
8	Krish J Iyer	17142804	7	CRVWM	1204	1201	1346 W 29	1670 W 16	1372 L 2	1437 D 20	1841 W 19	7666	9199
9	Saketh Akshinthala	17253598	8	SELMV	1164	1176	1280 W 36	1917 W 10	1268 L 5	1441 D 19	1837 W 20	7743	9292
10	Rayden Lin	16937235	7	WYDNM	876	1117	2194 W 6	1176 L 9	1680 D 7	1793 W 21	1920 W 18	8763	10516
11	Charles Chen	16698832	7	PYCEM	1386	1360	1736 W 34	1837 W 20	1269 L 4	1898 W 15	1517 L 1	8257	9908
12	Stefan J Marin	31591542	7	HOLBM	1245	1187	1392 W 28	1041 L 19	1497 W 35	1100 L 14	1442 W 22	6472	7766
13	Akshaj Prathi	31198206	6	PYWEM	1185	1132	961 W 33	1268 L 5	1042 D 22	1255 D 23	1392 W 28	5918	7102
14	Rishik Mohanty	31383713	7	PYCEM	1084	1100	1175 W 38	1338 L 3	1252 W 31	1987 W 12	1394 L 6	7146	8575
15	Eli Samovski	30035484	8	PYNEM	1105	1098	1130 W 42	1372 L 2	1280 W 36	1360 L 11	1655 W 23	6797	8156
16	Alice Chang	17206024	7	LDUEM	857	870	1497 W 35	1201 L 8	1175 W 38	1280 L 7	1305 W 30	6458	7750
17	Ketan Anand	17092994	7	JNBSH	1145	1128	1252 W 31	1255 D 23	1841 W 19	1517 L 1	1280 L 7	7145	8574
18	Jonathan Kwong	16908217	7	PYSWM	1128	1120	1442 W 22	1517 L 1	1426 W 27	1794 D 6	1117 L 10	7296	8755
19	Aditya Subramanian	31503578	7	PYWEM	1028	1041	1056 W 40	1987 W 12	1128 L 17	1576 D 9	1201 L 8	6948	8338
20	Keshav Pallavur	16895623	8	PYWEM	1048	1037	1048 W 41	1360 L 11	1346 W 29	1601 D 8	1176 L 9	6531	7837
21	Sasangka Wahana	31671797	7	PYSOM	1024	993	822 D 32	1394 L 6	1552 W 24	1117 L 10	1497 W 35	6382	7658
22	Gustav Bolin	30769216	7	MWRHE	415	642	1120 L 18	1547 W 25	1532 D 13	1497 W 35	1187 L 12	6883	8260
23	Gibson Greenberg	30495899	8	CRVWM	698	855	2080 W 7	1528 D 17	1394 L 6	1532 D 13	1098 L 15	7632	9158
24	Violeta Minaya-Lemons	30055016	6	MWRHE	799	752	1517 L 1	452 L 31	993 L 21	1222 W 32	1280 W 36	5464	6557
25	Nikhil J Mukherji	31197557	6	WYDNM	770	747	1372 L 2	642 L 22	1222 W 32	1280 W 36	0 U	4516	5419
26	Sidney Corson	31246519	6	WYDNM	726	686	1268 L 5	375 L 38	1048 W 41	1252 W 31	0 U	3943	4732
27	William S Sun	31138260	6	COMME	652	626	1338 L 3	1112 W 39	1120 L 18	505 L 30	1175 W 38	5250	6300
28	Cooper Mayes	31553901	6	PYCEM	579	592	1187 L 12	1269 L 4	961 W 33	1175 W 38	1132 L 13	5724	6869
29	Colin M Brown	31554111	6	WYDNM	534	546	1201 L 8	961 W 33	1037 L 20	1056 W 40	0 U	4255	5106

## Gateway Chess League 2024-2025 Yearbook Ed Baur Tournament

<b>Grand Prix Scores</b>													
<b>Section - MIDDLE SCHOOL</b>													
Num	Player Name	USCF ID	Grade	Team	Pre Rating	Post Rating	Round 1	Round 2	Round 3	Round 4	Round 5	Raw Points	Points
30	Teddy Breihan	31481665	6	MWRHE	442	505	1269 L 4	697 L 35	1112 W 39	1426 W 27	870 L 16	5374	6449
31	Konnor McWhorter	31867530	8	OLQPM	435	452	1128 L 17	1552 W 24	1100 L 14	686 L 26	561 D 33	5027	6032
32	Ashvin Sriram	31070710	6	SELMV	382	422	1393 D 21	1280 L 7	747 L 25	752 L 24	1056 W 40	5228	6274
33	Yash Khanna	16813383	8	FZSOM	105	161	1132 L 13	546 L 29	592 L 28	961 X	852 D 31	4083	4900
34	Ryan Wu	17345952	8	LDUEM	939	936	1360 L 11	1130 W 42	0 U	0 U	0 U	2490	2988
35	Eshan Parusha	30678901	7	PYSWM	753	697	870 L 16	1305 W 30	1187 L 12	642 L 22	993 L 21	4997	5996
36	Ari Kipnis	31481606	6	LDUEM	495	480	1176 L 9	1056 W 40	1098 L 15	747 L 25	752 L 24	4829	5795
37	Ahdye Ogunjobi-Hammond	30917565	4	NEWCE	375	410	1112 W 39	0 U	0 U	0 U	0 U	1112	1334
38	Thurston McBurnett	30797900	6	MWRHE	348	375	1100 L 14	1486 W 26	870 L 16	592 L 28	626 L 27	4674	5609
39	Sy Briscoe	30769339	6	WYDNM	342	312	410 L 37	626 L 27	505 L 30	1048 W 41	0 U	2589	3107
40	Gabriel Barnett	32097752	7	MWRHM	Unr.	256	1041 L 19	480 L 36	1130 W 42	546 L 29	422 L 32	3619	4343
41	Owen A Krysowaty	30769567	6	MWRHE	290	248	1037 L 20	0 U	686 L 26	312 L 39	961 B	2996	3595
42	Oliver Bollinger	30832720	6	MWRHE	382	330	1098 L 15	936 L 34	256 L 40	0 F	0 U	2290	2748

## Gateway Chess League 2024-2025 Yearbook Ed Baur Tournament

Grand Prix Scores													
Section - ELEMENTARY SCHOOL													
Num	Player Name	USCF ID	Grade	Team	Pre Rating	Post Rating	Round 1	Round 2	Round 3	Round 4	Round 5	Raw Points	Points
1	Marcus Silva	30564815	5	FSTHE	1185	1215	1490 W 9	1435 W 33	1434 W 18	1890 W 4	1663 W 14	7912	9494
2	Niels Farahat	30691085	5	FSTHE	1082	1128	1299 W 29	1424 W 19	1233 W 25	1566 W 15	1900 W 12	7422	8906
3	Teddy Mazur	31471910	2	FSTHE	688	946	1146 W 42	1123 W 55	1663 W 14	1900 W 12	1697 W 10	7529	9035
4	Jack Tang	32080934	2	CONWE	Unr.	1090	920 W 60	1185 W 37	1788 W 13	1215 L 1	1473 W 16	6581	7897
5	Langston Logan	32036191	5	SOULE	Unr.	864	931 W 59	582 L 34	1223 W 36	1315 W 21	1446 W 17	5497	6596
6	Charlotte Wang	30018604	4	MMECE	773	807	1223 W 36	1315 W 21	1100 L 12	1233 W 25	1330 W 20	6201	7441
7	Jennie Liang	30769602	3	OLDBE	774	790	1144 W 43	863 L 14	1046 W 49	1115 W 27	1566 W 15	5734	6881
8	Henry Sandberg	30659798	5	FSTHE	655	709	1083 W 44	988 L 13	987 W 57	1434 W 18	1220 W 31	5712	6854
9	Leo Deng	30464207	3	PMNTE	468	690	1215 L 1	1420 W 11	1038 W 32	1287 W 30	1424 W 19	6384	7661
10	Harjas Singh	30885306	5	WLDHE	890	897	1185 W 37	1236 W 24	1153 D 28	1788 W 13	946 L 3	6308	7570
11	Atharv N Kolla	32055954	2	INDEE	600	620	919 W 61	690 L 9	820 D 31	1161 W 40	1553 W 28	5143	6172
12	Sam Bernstein	30769178	5	NEWCE	1149	1100	1330 W 20	1473 W 16	1607 W 6	946 L 3	1128 L 2	6484	7781
13	Dhruv Agarwal	31743716	4	MICDH	1030	988	1271 W 23	1509 W 8	1090 L 4	897 L 10	1175 W 38	5942	7130
14	Mannan Ahuja	17207535	5	MICDH	822	863	1382 W 34	1590 W 7	946 L 3	1553 W 28	1215 L 1	6686	8023
15	Ibai Minaya-Lemonds	30033467	5	MWRHE	765	766	1287 W 30	1321 W 35	1301 W 22	1128 L 2	790 L 7	5827	6992
16	Gautam Dasari	30891150	5	OAKBE	647	673	1164 W 39	1100 L 12	1144 W 43	1236 W 24	1090 L 4	5734	6881
17	Howard Miao	31569834	3	OLDBE	671	646	436 L 24	1115 W 27	1147 W 41	1301 W 22	864 L 5	4863	5836
18	Cayla Cheng	32070561	3	MMECE	Unr.	634	905 W 62	1146 W 42	1215 L 1	709 L 8	1147 W 41	5122	6146
19	Arav Aravinda	31122477	5	WNHWE	611	624	1220 W 31	1128 L 2	1134 W 52	1164 W 39	690 L 9	5336	6403
20	David Pion	30598402	5	CAPTE	486	530	1100 L 12	1175 W 38	913 W 51	1207 W 26	807 L 6	5202	6242
21	Emma Song	31518494	3	MICDH	499	515	1046 W 49	807 L 6	920 W 60	864 L 5	1049 W 48	4686	5623
22	Ryan Fugate	32098068	5	FSTHE	Unr.	501	907 W 54	986 W 50	766 L 15	646 L 17	1164 W 39	4469	5363
23	Bryce E Corson	31467976	4	MMECE	452	471	988 L 13	753 L 28	904 W 68	931 W 59	1046 W 49	4622	5546
24	William Sondag	31647063	3	BLSAM	332	436	1446 W 17	897 L 10	1016 W 56	673 L 16	1059 W 45	5091	6109
25	Ahdye Ogunjobi-Hammond	30917565	4	NEWCE	410	433	900 B	970 W 53	1128 L 2	807 L 6	1052 W 47	4857	5828
26	Leo Huang	30612349	5	LDUFE	365	407	753 L 28	905 W 63	905 W 65	530 L 20	1185 W 37	4278	5134
27	Tina Song	31684290	1	MICDH	114	315	901 W 70	646 L 17	1161 W 40	790 L 7	970 W 53	4468	5362
28	Isaac T Zhang	32020975	4	OLDBE	861	753	1207 W 26	1271 W 23	1297 D 10	863 L 14	620 L 11	5258	6310

## Gateway Chess League 2024-2025 Yearbook Ed Baur Tournament

<b>Grand Prix Scores</b>													
<b>Section - ELEMENTARY SCHOOL</b>													
Num	Player Name	USCF ID	Grade	Team	Pre Rating	Post Rating	Round 1	Round 2	Round 3	Round 4	Round 5	Raw Points	Points
29	Lara D Mukherji	31197562	4	MMECE	495	499	1128 L 2	734 D 52	903 W 67	1049 W 48	0 U	3814	4577
30	Mia Moyano	30769683	5	NEWCE	507	487	766 L 15	1016 W 56	1083 W 44	690 L 9	638 D 32	4193	5032
31	William Armstrong	30797583	3	COMME	374	420	624 L 19	905 W 65	1020 D 11	1134 W 52	709 L 8	4392	5270
32	Peter G Barthel	31518304	4	CAPTE	105	238	905 W 63	361 L 40	690 L 9	955 W 58	887 D 30	3798	4558
33	William DeBord	30917460	4	NEWCE	619	635	1147 W 41	1215 L 1	0 U	0 U	987 W 57	3349	4019
34	Calvin Bollinger	30952232	4	MWRHE	454	582	863 L 14	1664 W 5	1175 W 38	0 U	0 U	3702	4442
35	Tommy Lazaroff	31093902	5	COMME	509	521	1049 W 48	766 L 15	1052 W 47	0 U	0 U	2867	3440
36	Max Lourie	31684281	3	GNTSE	386	423	807 L 6	987 W 57	864 L 5	905 W 62	0 U	3563	4276
37	Teddy Gooch	30797546	3	COMME	386	385	897 L 10	1090 L 4	905 W 64	1058 W 46	407 L 26	4357	5228
38	Evelyn Ching	32098292	3	MMECE	Unr.	375	986 W 50	530 L 20	582 L 34	901 W 69	988 L 13	3987	4784
39	Isha J Iyer	31681225	3	WLDHE	372	364	673 L 16	900 W 72	1058 W 46	624 L 19	501 L 22	3756	4507
40	Vayun Pushpa	31422127	4	WLDHE	431	361	323 L 55	1038 W 32	315 L 27	620 L 11	905 W 65	3201	3841
41	Andrew Dawson	31581438	2	FSTHE	302	347	635 L 33	1052 W 47	646 L 17	1083 W 44	634 L 18	4050	4860
42	Jameson G Loboni-Jackson	31519355	3	CAPTE	381	346	946 L 3	634 L 18	259 L 45	905 W 63	905 W 64	3649	4379
43	Bryce Lourie	31684279	5	GNTSE	282	344	790 L 7	907 W 54	673 L 16	987 W 57	0 U	3357	4028
44	Alessandro Vaira	32098287	5	CAPTE	Unr.	283	709 L 8	905 W 64	487 L 30	347 L 41	905 W 62	3353	4024
45	Elias Burnham	31717071	2	NEWCE	Unr.	259	0 U	0 U	1146 W 42	986 W 50	436 L 24	2568	3082
46	Evan Hu	32098310	2	FSTHE	Unr.	258	0 U	931 W 59	364 L 39	385 L 37	920 W 60	2600	3120
47	Jack Bourland	32097776	4	CAPTE	Unr.	252	905 W 64	347 L 41	521 L 35	920 W 60	433 L 25	3126	3751
48	Wyatt E LaPierre	31519770	2	CAPTE	240	249	521 L 35	900 W 71	901 W 69	499 L 29	515 L 21	3336	4003
49	Sasha Dawson	31518714	4	FSTHE	228	246	515 L 21	903 W 67	790 L 7	913 W 51	471 L 23	3592	4310
50	Gabriel P Thompson	31519842	2	CAPTE	197	186	375 L 38	501 L 22	907 W 54	259 L 45	924 W 66	2966	3559
51	Henry Marsh	32098041	5	MWRHE	Unr.	113	334 L 52	904 W 68	530 L 20	246 L 49	900 X	2914	3497
52	Josephine Duff	32098385	2	RSMNE	Unr.	334	913 W 51	899 D 29	624 L 19	420 L 31	0 U	2856	3427
53	Nolan Ambler	31519419	3	CAPTE	184	170	0 U	433 L 25	905 W 63	505 D 65	315 L 27	2158	2590
54	Lucas Liu	32016449	1	MMECE	Unr.	107	501 L 22	344 L 43	186 L 50	524 D 66	901 W 69	2456	2947
55	James Nowicke	31093875	3	COMME	277	323	1161 W 40	946 L 3	0 U	0 U	0 F	2107	2528
56	Joey Lazaroff	32098358	1	COMME	Unr.	216	900 W 71	487 L 30	436 L 24	0 U	0 U	1823	2188
57	Sikander Manocha	32089066	1	MICDH	Unr.	187	901 W 69	423 L 36	709 L 8	344 L 43	635 L 33	3012	3614

## Gateway Chess League 2024-2025 Yearbook Ed Baur Tournament

Grand Prix Scores													
Section - ELEMENTARY SCHOOL													
Num	Player Name	USCF ID	Grade	Team	Pre Rating	Post Rating	Round 1	Round 2	Round 3	Round 4	Round 5	Raw Points	Points
58	Connor Wolf	31553417	4	MWRHE	147	155	0 U	0 U	0 U	238 L 32	919 W 61	1157	1388
59	Liam Hardin	31481650	4	MWRHE	130	131	864 L 5	258 L 46	900 B	471 L 23	0 U	2493	2992
60	Eli Webster-Hanak	31481579	4	MWRHE	143	120	1090 L 4	901 W 70	515 L 21	252 L 47	258 L 46	3016	3619
61	Ruth Rubinton	31518488	2	CAPTE	114	119	620 L 11	905 W 62	0 U	0 U	155 L 58	1680	2016
62	Ben Breihan	32097871	3	MWRHE	Unr.	105	634 L 18	119 L 61	901 W 70	423 L 36	283 L 44	2360	2832
63	Toby Imler	32097899	4	MWRHE	Unr.	105	238 L 32	407 L 26	170 L 53	346 L 42	904 W 68	2065	2478
64	Amelia Robbins	32097949	3	MWRHE	Unr.	105	252 L 47	283 L 44	385 L 37	904 W 68	346 L 42	2170	2604
65	Archer Ferguson	32098320	4	MWRHE	Unr.	105	503 D 67	420 L 31	407 L 26	570 D 53	361 L 40	2261	2713
66	James Wolf	31553424	4	MWRHE	122	124	0 U	0 U	0 U	507 D 54	186 L 50	693	832
67	Joseph Price	32097923	5	CAPTE	Unr.	103	505 D 65	246 L 49	499 L 29	0 U	0 U	1250	1500
68	Emmett Johnson	31552956	1	CAPTE	103	104	0 U	113 L 51	471 L 23	105 L 64	105 L 63	794	953
69	Livia Baker	32097765	3	MWRHE	Unr.	101	187 L 57	0 U	249 L 48	375 L 38	107 L 54	918	1102
70	Norah Price	32097934	2	CAPTE	Unr.	101	315 L 27	120 L 60	105 L 62	0 U	0 U	540	648
71	River Carter	32097954	4	MWRHE	Unr.	100	216 L 56	249 L 48	0 U	0 U	0 U	465	558

Gateway Chess League 2024-2025 Yearbook  
Gateway Grade Tournament

## 2024 Gateway Grade Tournament

Tournament was held 10/26/2024 at Normandy HS.

The tournament was divided into a single section per grade, though some grades were combined for competitiveness. Individual awards were awarded for each grade.

The team competition was divided into the following divisions:

- High School (Grades 9-12)
- 9th Grade and Under
- 8th Grade and Under
- 6th Grade and Under
- 5th Grade and Under
- 3rd Grade and Under

The team score is the sum of the scores of the top four (4) players on the team, regardless of which section the player played in. A team must have at least two players to be eligible for a team award.

Prizes - Teams						
Place	Code	Name (# of players)	Score	Solk	Cum	CumOp
<b>High School Division</b>						
1	BEEAH	BELLEVILLE EAST HS, BELLEVILLE, IL (9)	13.5	32.0	35.5	84.5
2	JACKH	JACKSON HS, JACKSON, MO (17)	11.0	33.0	23.0	80.0
3	MTVEH	MT. VERNON TOWNSHIP HS, MT. VERNON, IL (6)	9.0	34.0	24.5	85.0
4	VIANH	VIANNEY HS, KIRKWOOD, MO (5)	8.5	34.5	22.5	87.0
<b>9th and Under Division</b>						
1	BEEAH	BELLEVILLE EAST HS, BELLEVILLE, IL (2)	6.0	13.5	12.0	35.0
<b>8th and Under Division</b>						
1	PYWEM	PARKWAY WEST MS, CHESTERFIELD, Mo (4)	13.5	22.5	34.5	52.5
2	WYDNM	WYDOWN MS, ST. LOUIS, MO (3)	9.5	20.5	22.0	57.0
<b>6th and Under Division</b>						
1	MWRHE	MAPLEWOOD-RICHMOND HTS ES, MAPLEWOOD, MO (2)	2.0	13.5	5.0	30.0
<b>5th and Under Division</b>						
1	MMECE	MERAMEC ES, CLAYTON, MO (6)	10.0	29.0	24.5	78.0
2	CAPTE	CAPTAIN ELEMENTARY, CLAYTON, MO (8)	9.5	35.0	20.0	88.0
<b>3rd and Under Division</b>						
1	MICDH	MARY INSTITUTE/COUNTRY DAY HS, ST LOUIS, MO (3)	8.5	18.5	21.0	47.5
2	GLRGE	GLENRIDGE ES, CLAYTON, MO (2)	5.0	15.0	15.0	36.0

Prizes - Individuals							
Place	Name/Team	Rate	Score	MMed	Solk	Cum	CumOp
<b>Grade 12 Section</b>							
1	Sanel Brka (1,MEHLVILLE HS, ST LOUIS, MO)	1448	4.00	6.50	7.50	10.00	21.00
2	Thomas J Hays (5,JACKSON HS, JACKSON, MO)	896	2.50	8.50	9.00	5.00	23.00
3	Joshua L Vaughan (2,CROSSROADS COLLEGE PREP, ST LOUIS, MO)	1017	2.50	6.50	7.00	6.00	16.00
<b>Grade 11 Section</b>							

# Gateway Chess League 2024-2025 Yearbook

## Gateway Grade Tournament

Prizes - Individuals							
Place	Name/Team	Rate	Score	MMed	Solk	Cum	CumOp
1	Kamden D Hearn (3,BELLEVILLE EAST HS, BELLEVILLE, IL)	950	4.00	8.00	9.50	10.00	24.00
2	Austin Minute (1,WEBSTER GROVES HS, WEBSTER GROVES, MO)	1079	3.00	9.00	10.00	8.00	27.00
3	L C Petersen (5,BELLEVILLE EAST HS, BELLEVILLE, IL)	774	3.00	7.00	7.50	9.00	19.00
4	Elijah C Braden (6,JACKSON HS, JACKSON, MO)	487	3.00	6.50	7.50	7.00	17.00
<b>Grade 10 Section</b>							
1	Jaxson Kelly (3,BELLEVILLE EAST HS, BELLEVILLE, IL)	993	3.50	7.50	9.50	9.50	26.50
2	Tri Q Tran (6,BAYLESS HS, ST LOUIS, MO)	703	3.50	7.50	7.50	9.50	21.00
3	Ethan Muller (21,MT. VERNON TOWNSHIP HS, MT. VERNON, IL)	nnnn	3.50	6.50	7.50	8.00	18.00
4	Nathanael Joseph (1,MEHLVILLE HS, ST LOUIS, MO)	1162	3.00	7.50	8.50	8.00	23.50
5	Degan Thompson (13,JACKSON HS, JACKSON, MO)	591	3.00	6.50	7.00	6.00	17.00
6	Ben Shepard (5,BELLEVILLE EAST HS, BELLEVILLE, IL)	854	3.00	5.50	5.50	7.00	15.00
<b>Grade 9 Section</b>							
1	Timmy Gill (4,MARQUETTE HS, CHESTERFIELD, MO)	797	4.00	7.00	8.50	10.00	24.50
2	Siddharth Dasari (3,PARKWAY SOUTH HS, MANCHESTER, MO)	954	3.00	9.50	11.00	9.00	28.00
3	Dominic Rodriguez (1,VERITAS CHRISTIAN ACADEMY, O'FALLON, MO)	965	3.00	8.00	9.50	8.00	23.50
4	Andrew Bermudez (8,BELLEVILLE EAST HS, BELLEVILLE, IL)	nnnn	3.00	6.00	7.50	6.00	19.00
5	Kenneth Nichols (16,BELLEVILLE EAST HS, BELLEVILLE, IL)	nnnn	3.00	5.50	6.00	6.00	16.00
<b>Grades 7 &amp; 8 Section - 8th Graders</b>							
1	Amy Gorislavsky (3,PARKWAY WEST MS, CHESTERFIELD, MO)	1252	4.00	5.50	6.00	10.00	15.50
2	Eli Samovski (5,PARKWAY NORTHEAST MS, CREVE COEUR, MO)	1092	2.50	9.50	9.50	6.50	24.50
3	Ryan Esarey (10,CHAMINADE HS, ST LOUIS, MO)	nnnn	2.00	3.00	7.00	5.00	16.50
<b>Grades 7 &amp; 8 Section - 7th Graders</b>							
1	Nishanth Mohan Kumar (1,PARKWAY WEST MS, CHESTERFIELD, MO)	1298	3.50	6.00	6.50	8.50	17.00
2	Aryansh Tripathy (2,PARKWAY WEST MS, CHESTERFIELD, MO)	1279	3.50	5.00	5.50	8.50	12.00
3	Stefan J Marin (4,HOLLENBECK MS, ST. CHARLES, MO)	1220	2.50	9.50	9.50	6.50	23.50
4	Aditya Subramanian (6,PARKWAY WEST MS, CHESTERFIELD, MO)	985	2.50	4.50	4.50	7.50	8.00
<b>Grades 5 &amp; 6 Section - 6th Graders</b>							
1	Nikhil J Mukherji (3,WYDOWN MS, ST. LOUIS, MO)	770	3.50	7.50	8.50	9.00	24.00
2	Akshaj Prathi (1,PARKWAY WEST MS, CHESTERFIELD, MO)	1030	3.00	8.50	11.00	8.00	29.00
3	Sidney Corson (4,WYDOWN MS, ST. LOUIS, MO)	725	3.00	6.00	7.00	8.00	19.00
4	Colin M Brown (7,WYDOWN MS, ST. LOUIS, MO)	534	3.00	5.00	5.00	5.00	14.00
<b>Grades 5 &amp; 6 Section - 5th Graders</b>							
1	Mannan Ahuja (2,MARY INSTITUTE/COUNTRY DAY HS, ST LOUIS, MO)	822	3.00	9.00	11.00	8.50	27.00
2	Oliver Rubin (9,MAPLEWOOD-RICHMOND HTS ES, MAPLEWOOD, MO)	486	2.00	4.50	8.50	5.00	20.00
3	Gautam Dasari (5,OAK BROOK ES, BALLWIN, MO)	647	2.00	3.50	7.50	5.00	20.00
<b>Grade 4 Section</b>							
1	Dhruv Agarwal (1,MARY INSTITUTE/COUNTRY DAY HS, ST LOUIS, MO)	790	3.00	9.00	10.50	9.00	22.00
2	Bryce E Corson (7,MERAMEC ES, CLAYTON, MO)	452	3.00	8.00	9.50	7.00	25.00
3	Nicholas Popu (3,SPOEDE ES, ST LOUIS, MO)	736	3.00	7.50	9.00	6.00	25.00
4	Charlotte Wang (2,MERAMEC ES, CLAYTON, MO)	773	3.00	6.50	7.50	8.00	21.00
<b>Grade 3 Section</b>							
1	Leo Deng (3,PIERREMONT ES, BALLWIN, MO)	483	4.00	8.50	10.50	10.00	27.00
2	Jacob Sullivan (7,RIDGE MEADOWS ES, CHESTERFIELD, MO)	295	3.00	8.50	10.00	7.00	23.50
3	Nolan Ambler (9,CAPTAIN ELEMENTARY, CLAYTON, MO)	184	3.00	8.00	8.50	6.00	22.50
<b>Grades K-2 Section - 2nd Graders</b>							
1	Atharv N Kolla (1,INDEPENDENCE ES, WELDON SPRING, MO)	569	4.00	9.00	11.50	10.00	28.50
2	Gabriel P Thompson (6,CAPTAIN ELEMENTARY, CLAYTON, MO)	197	3.00	9.50	11.50	7.00	28.50
3	Josephine Duff (2,ROSSMAN ES, ST LOUIS, MO)	343	2.50	6.50	6.50	7.50	17.50
<b>Grades K-2 Section - 1st Graders</b>							
1	Alex Yuan (4,GLENRIDGE ES, CLAYTON, MO)	234	3.00	5.50	5.50	8.00	14.00



## Gateway Chess League 2024-2025 Yearbook Gateway Grade Tournament

Prizes - Individuals							
Place	Name/Team	Rate	Score	MMed	Solk	Cum	CumOp
2	Sikander Manocha (5,MARY INSTITUTE/COUNTRY DAY HS, ST LOUIS, MO)	216	3.00	5.00	5.00	8.00	13.00
3	Tina Song (8,MARY INSTITUTE/COUNTRY DAY HS, ST LOUIS, MO)	114	3.00	4.50	4.50	6.00	12.00
4	Lucas Liu (7,MERAMEC ES, CLAYTON, MO)	131	3.00	2.00	2.00	7.00	6.00
Grades K-2 Section - Kindergartners							
1	Lennon Beelman (11,CAPTAIN ELEMENTARY, CLAYTON, MO)	nnnn	0.50	8.50	11.50	2.00	28.50

Standings - Teams						
Place	Code	Name (# of players)	Score	Solk	Cum	CumOp
High School Division						
<b>1</b>	<b>BEEAH</b>	<b>BELLEVILLE EAST HS,BELLEVILLE, (9)</b>	<b>13.5</b>	<b>32.0</b>	<b>35.5</b>	<b>84.5</b>
		Hearn, Kamden D (4.0,950)	4.0	9.5	10.0	24.0
		Kelly, Jaxson (3.5,993)	3.5	9.5	9.5	26.5
		Petersen, L C (3.0,774)	3.0	7.5	9.0	19.0
		Shepard, Ben (3.0,854)	3.0	5.5	7.0	15.0
<b>2</b>	<b>JACKH</b>	<b>JACKSON HS,JACKSON, MO (17)</b>	<b>11.0</b>	<b>33.0</b>	<b>23.0</b>	<b>80.0</b>
		Braden, Elijah C (3.0,487)	3.0	7.5	7.0	17.0
		Thompson, Degan (3.0,591)	3.0	7.0	6.0	17.0
		Coffee, Owen A (2.5,653)	2.5	9.5	5.0	23.0
		Hays, Thomas J (2.5,896)	2.5	9.0	5.0	23.0
<b>3</b>	<b>MTVEH</b>	<b>MT. VERNON TOWNSHIP HS,MT. VERN (6)</b>	<b>9.0</b>	<b>34.0</b>	<b>24.5</b>	<b>85.0</b>
		Muller, Ethan (3.5,nnnn)	3.5	7.5	8.0	18.0
		White, Colin (2.5,nnnn)	2.5	8.0	7.5	22.0
		Clark, Colton (2.0,467)	2.0	10.5	7.0	25.0
		McMahon, Haydn (1.0,395)	1.0	8.0	2.0	20.0
<b>4</b>	<b>VIANH</b>	<b>VIANNEY HS,KIRKWOOD, MO (5)</b>	<b>8.5</b>	<b>34.5</b>	<b>22.5</b>	<b>87.0</b>
		Khaul, Dominic (2.5,1019)	2.5	8.5	6.5	23.5
		Khai, Khai (2.0,953)	2.0	9.5	7.0	22.0
		Nesselhauf, Joseph (2.0,997)	2.0	8.5	5.0	22.0
		Lancia, Angelo (2.0,532)	2.0	8.0	4.0	19.5
<b>5</b>	<b>NORMH</b>	<b>NORMANDY HS,ST LOUIS, MO (6)</b>	<b>8.0</b>	<b>30.0</b>	<b>18.0</b>	<b>73.5</b>
		Sandoval, Paulo (2.5,nnnn)	2.5	9.0	6.5	24.0
		Wooden, Kalil (2.0,nnnn)	2.0	7.0	5.0	17.5
		Gordon, Adaiah (2.0,888)	2.0	7.0	3.0	17.0
		Gray, Gary (1.5,nnnn)	1.5	7.0	3.5	15.0
<b>6</b>	<b>PWSOH</b>	<b>PARKWAY SOUTH HS,MANCHESTER, MO (3)</b>	<b>7.5</b>	<b>27.5</b>	<b>21.5</b>	<b>72.0</b>
		Dasari, Siddharth (3.0,954)	3.0	11.0	9.0	28.0
		Bu, Michael (2.5,nnnn)	2.5	7.5	6.5	20.0
		Bledsoe, Leeya (2.0,1041)	2.0	9.0	6.0	24.0
<b>7</b>	<b>MEHLH</b>	<b>MEHLVILLE HS,ST LOUIS, MO (2)</b>	<b>7.0</b>	<b>16.0</b>	<b>18.0</b>	<b>44.5</b>
		Brka, Sanel (4.0,1448)	4.0	7.5	10.0	21.0
		Joseph, Nathanael (3.0,1162)	3.0	8.5	8.0	23.5
<b>8</b>	<b>MARQH</b>	<b>MARQUETTE HS,CHESTERFIELD, MO (2)</b>	<b>6.5</b>	<b>17.5</b>	<b>16.5</b>	<b>49.0</b>
		Gill, Timmy (4.0,797)	4.0	8.5	10.0	24.5
		Boyd, Gabriel S (2.5,957)	2.5	9.0	6.5	24.5
<b>9</b>	<b>BAYLH</b>	<b>BAYLESS HS,ST LOUIS, MO (4)</b>	<b>6.0</b>	<b>28.5</b>	<b>13.5</b>	<b>70.0</b>
		Tran, Tri Q (3.5,703)	3.5	7.5	9.5	21.0
		Bild, Johnny M (1.0,239)	1.0	8.0	3.0	19.0
		Beach, Conrad M (1.0,106)	1.0	5.5	0.0	12.0
		Darnell, Jacob (0.5,nnnn)	0.5	7.5	1.0	18.0
<b>10</b>	<b>CRRSH</b>	<b>CROSSROADS COLLEGE PREP,ST LOUI (3)</b>	<b>5.5</b>	<b>20.0</b>	<b>14.0</b>	<b>44.0</b>

Gateway Chess League 2024-2025 Yearbook  
Gateway Grade Tournament

<b>Standings - Teams</b>						
Place	Code	Name (# of players)	Score	Solk	Cum	CumOp
		Vaughan, Joshua L (2.5,1017)	2.5	7.0	6.0	16.0
		Oliver, Jay (2.0,113)	2.0	4.5	4.0	10.0
		Guest, Charlie (1.0,nnnn)	1.0	8.5	4.0	18.0
<b>9th and Under Division</b>						
<b>1</b>	<b>BEEAH</b>	<b>BELLEVILLE EAST HS,BELLEVILLE, (2)</b>	<b>6.0</b>	<b>13.5</b>	<b>12.0</b>	<b>35.0</b>
		Bermudez, Andrew (3.0,nnnn)	3.0	7.5	6.0	19.0
		Nichols, Kenneth (3.0,nnnn)	3.0	6.0	6.0	16.0
<b>8th and Under Division</b>						
<b>1</b>	<b>PYWEM</b>	<b>PARKWAY WEST MS,CHESTERFIELD, M (4)</b>	<b>13.5</b>	<b>22.5</b>	<b>34.5</b>	<b>52.5</b>
		Gorislavsky, Amy (4.0,1252)	4.0	6.0	10.0	15.5
		Mohan Kumar, Nishanth (3.5,1298)	3.5	6.5	8.5	17.0
		Tripathy, Aryansh (3.5,1279)	3.5	5.5	8.5	12.0
		Subramanian, Aditya (2.5,985)	2.5	4.5	7.5	8.0
<b>2</b>	<b>WYDNM</b>	<b>WYDOWN MS,ST. LOUIS, MO (3)</b>	<b>9.5</b>	<b>20.5</b>	<b>22.0</b>	<b>57.0</b>
		Mukherji, Nikhil J (3.5,770)	3.5	8.5	9.0	24.0
		Corson, Sidney (3.0,725)	3.0	7.0	8.0	19.0
		Brown, Colin M (3.0,534)	3.0	5.0	5.0	14.0
<b>3</b>	<b>MWRHM</b>	<b>MAPLEWOOD-RICHMOND HTS MS,MAPLE (4)</b>	<b>3.0</b>	<b>37.5</b>	<b>4.0</b>	<b>95.0</b>
		Bolin, Gustav (1.0,415)	1.0	11.5	3.0	27.0
		Katon, Gabriel (1.0,960)	1.0	11.0	1.0	27.0
		Sakroujeh, Amer (1.0,nnnn)	1.0	5.5	0.0	15.5
		Walentik, Benjamin (0.0,nnnn)	0.0	9.5	0.0	25.5
<b>6th and Under Division</b>						
<b>1</b>	<b>MWRHE</b>	<b>MAPLEWOOD-RICHMOND HTS ES,MAPLE (2)</b>	<b>2.0</b>	<b>13.5</b>	<b>5.0</b>	<b>30.0</b>
		McBurnett, Thurston (1.0,348)	1.0	7.5	2.0	16.0
		Breihan, Teddy (1.0,442)	1.0	6.0	3.0	14.0
<b>5th and Under Division</b>						
<b>1</b>	<b>MMECE</b>	<b>MERAMEC ES,CLAYTON, MO (6)</b>	<b>10.0</b>	<b>29.0</b>	<b>24.5</b>	<b>78.0</b>
		Corson, Bryce E (3.0,452)	3.0	9.5	7.0	25.0
		Wang, Charlotte (3.0,773)	3.0	7.5	8.0	21.0
		Cheng, Cayla (2.5,nnnn)	2.5	6.0	4.5	15.5
		Ching, Evelyn (1.5,nnnn)	1.5	6.0	5.0	16.5
<b>2</b>	<b>CAPTE</b>	<b>CAPTAIN ELEMENTARY,CLAYTON, MO (8)</b>	<b>9.5</b>	<b>35.0</b>	<b>20.0</b>	<b>88.0</b>
		Thompson, Gabriel P (3.0,197)	3.0	11.5	7.0	28.5
		Ambler, Nolan (3.0,184)	3.0	8.5	6.0	22.5
		Johnson, Elliott (2.0,162)	2.0	4.0	3.0	11.0
		Pickrell, Brooks (1.5,nnnn)	1.5	11.0	4.0	26.0
<b>3</b>	<b>MICDH</b>	<b>MARY INSTITUTE/COUNTRY DAY HS,S (2)</b>	<b>6.0</b>	<b>21.5</b>	<b>17.5</b>	<b>49.0</b>
		Ahuja, Mannan (3.0,822)	3.0	11.0	8.5	27.0
		Agarwal, Dhruv (3.0,790)	3.0	10.5	9.0	22.0
<b>4</b>	<b>MWRHE</b>	<b>MAPLEWOOD-RICHMOND HTS ES,MAPLE (5)</b>	<b>5.0</b>	<b>27.5</b>	<b>13.0</b>	<b>68.0</b>
		Rubin, Oliver (2.0,486)	2.0	8.5	5.0	20.0
		Marsh, Henry (1.0,nnnn)	1.0	9.0	4.0	21.0
		Walentik, Jacob (1.0,nnnn)	1.0	7.0	1.0	18.0
		Breihan, Ben (1.0,nnnn)	1.0	3.0	3.0	9.0
<b>5</b>	<b>WLDHE</b>	<b>WILD HORSE ES,CHESTERFIELD, MO (2)</b>	<b>3.5</b>	<b>18.5</b>	<b>9.5</b>	<b>40.5</b>
		Chen, Claire (2.0,228)	2.0	9.5	4.5	22.5
		Pushpa, Vayun (1.5,518)	1.5	9.0	5.0	18.0
<b>6</b>	<b>NEWCE</b>	<b>NEW CITY ES,ST. LOUIS, MO (2)</b>	<b>3.5</b>	<b>16.0</b>	<b>9.0</b>	<b>40.0</b>
		DeBord, William (2.0,619)	2.0	7.5	5.0	18.0

## Gateway Chess League 2024-2025 Yearbook Gateway Grade Tournament

Standings - Teams						
Place	Code	Name (# of players)	Score	Solk	Cum	CumOp
		Johnson, Theodore R (1.5,223)	1.5	8.5	4.0	22.0
<b>3rd and Under Division</b>						
<b>1</b>	<b>MICDH</b>	<b>MARY INSTITUTE/COUNTRY DAY HS,S (3)</b>	<b>8.5</b>	<b>17.5</b>	<b>21.0</b>	<b>46.5</b>
		Manocha, Sikander (3.0,nnnn)	3.0	5.0	8.0	13.0
		Song, Tina (3.0,114)	3.0	4.5	6.0	12.0
		Song, Emma (2.5,499)	2.5	8.0	7.0	21.5
<b>2</b>	<b>GLRGE</b>	<b>GLENRIDGE ES,CLAYTON, MO (2)</b>	<b>5.0</b>	<b>15.0</b>	<b>15.0</b>	<b>36.0</b>
		Yuan, Alex (3.0,234)	3.0	5.5	8.0	14.0
		Yuan, Ian (2.0,431)	2.0	9.5	7.0	22.0
<b>3</b>	<b>MMECE</b>	<b>MERAMEC ES,CLAYTON, MO (2)</b>	<b>5.0</b>	<b>6.5</b>	<b>10.0</b>	<b>17.0</b>
		Liu, Lucas (3.0,nnnn)	3.0	2.0	7.0	6.0
		Brown, Claire (2.0,nnnn)	2.0	4.5	3.0	11.0
<b>4</b>	<b>CAPTE</b>	<b>CAPTAIN ELEMENTARY,CLAYTON, MO (3)</b>	<b>2.5</b>	<b>29.0</b>	<b>6.0</b>	<b>73.0</b>
		Loboni-Jackson, Jameson G (2.0,381)	2.0	6.0	4.0	15.0
		Beelman, Lennon (0.5,nnnn)	0.5	11.5	2.0	28.5
		Beelman, Henley (0.0,104)	0.0	11.5	0.0	29.5

Standings - Individual							
Place	Name/Team	Rate	Score	MMed	Solk	Cum	CumOp
<b>Grade 12 Section</b>							
1	Sanel Brka (1,MEHLVILLE HS, ST LOUIS, MO)	1448	4.00	6.50	7.50	10.00	21.00
2	Thomas J Hays (5,JACKSON HS, JACKSON, MO)	896	2.50	8.50	9.00	5.00	23.00
3	Joshua L Vaughan (2,CROSSROADS COLLEGE PREP, ST LOUIS, MO)	1017	2.50	6.50	7.00	6.00	16.00
4	Khai Khai (4,VIANNEY HS, KIRKWOOD, MO)	953	2.00	5.00	9.50	7.00	22.00
5	Joseph Nesselhauf (3,VIANNEY HS, KIRKWOOD, MO)	997	2.00	4.00	8.50	5.00	22.00
6	Adaiah Gordon (6,NORMANDY HS, ST LOUIS, MO)	888	2.00	3.50	7.00	3.00	17.00
7	Ben Shepard (7,BELLEVILLE EAST HS, BELLEVILLE, IL)	854	2.00	2.00	4.00	7.00	8.00
8	Charlie Guest (10,CROSSROADS COLLEGE PREP, ST LOUIS, MO)	nnnn	1.00	4.50	8.50	4.00	18.00
9	Zac Barber (8,NORMANDY HS, ST LOUIS, MO)	835	1.00	4.00	6.50	1.00	18.00
10	Conrad M Beach (9,BAYLESS HS, ST LOUIS, MO)	106	1.00	3.00	5.50	0.00	12.00
<b>Grade 11 Section</b>							
1	Kamden D Hearn (3,BELLEVILLE EAST HS, BELLEVILLE, IL)	950	4.00	8.00	9.50	10.00	24.00
2	Austin Minute (1,WEBSTER GROVES HS, WEBSTER GROVES, MO)	1079	3.00	9.00	10.00	8.00	27.00
3	L C Petersen (5,BELLEVILLE EAST HS, BELLEVILLE, IL)	774	3.00	7.00	7.50	9.00	19.00
4	Elijah C Braden (6,JACKSON HS, JACKSON, MO)	487	3.00	6.50	7.50	7.00	17.00
5	Owen Boss (4,JACKSON HS, JACKSON, MO)	904	2.00	5.00	9.00	5.00	23.00
6	Leeya Bledsoe (2,PARKWAY SOUTH HS, MANCHESTER, MO)	1041	2.00	4.00	9.00	6.00	24.00
7	Jay Oliver (10,CROSSROADS COLLEGE PREP, ST LOUIS, MO)	113	2.00	2.00	4.50	4.00	10.00
8	Gavin D Moyar (7,JACKSON HS, JACKSON, MO)	485	1.00	5.00	8.00	3.00	20.00
9	Haydn McMahon (8,MT. VERNON TOWNSHIP HS, MT. VERNON, IL)	395	1.00	5.00	8.00	2.00	20.00
10	Johnny M Bild (9,BAYLESS HS, ST LOUIS, MO)	239	1.00	4.00	8.00	3.00	19.00
11	Steven Blakey (11,BELLEVILLE EAST HS, BELLEVILLE, IL)	nnnn	1.00	4.00	7.00	2.00	15.00
12	Javier Gonzalez (12,MT. VERNON TOWNSHIP HS, MT. VERNON, IL)	nnnn	1.00	3.00	6.00	0.00	15.00
<b>Grade 10 Section</b>							
1	Jaxson Kelly (3,BELLEVILLE EAST HS, BELLEVILLE, IL)	993	3.50	7.50	9.50	9.50	26.50
2	Tri Q Tran (6,BAYLESS HS, ST LOUIS, MO)	703	3.50	7.50	7.50	9.50	21.00
3	Ethan Muller (21,MT. VERNON TOWNSHIP HS, MT. VERNON, IL)	nnnn	3.50	6.50	7.50	8.00	18.00
4	Nathanael Joseph (1,MEHLVILLE HS, ST LOUIS, MO)	1162	3.00	7.50	8.50	8.00	23.50
5	Degan Thompson (13,JACKSON HS, JACKSON, MO)	591	3.00	6.50	7.00	6.00	17.00
6	Ben Shepard (5,BELLEVILLE EAST HS, BELLEVILLE, IL)	854	3.00	5.50	5.50	7.00	15.00
7	Owen A Coffee (8,JACKSON HS, JACKSON, MO)	653	2.50	7.50	9.50	5.00	23.00
8	Dominic Khaul (2,VIANNEY HS, KIRKWOOD, MO)	1019	2.50	7.50	8.50	6.50	23.50
9	Aiden Little (9,BELLEVILLE EAST HS, BELLEVILLE, IL)	640	2.50	6.00	7.00	6.50	18.50

# Gateway Chess League 2024-2025 Yearbook

## Gateway Grade Tournament

Standings - Individual							
Place	Name/Team	Rate	Score	MMed	Solk	Cum	CumOp
10	Colton Clark (15,MT. VERNON TOWNSHIP HS, MT. VERNON, IL)	467	2.00	5.00	10.50	7.00	25.00
11	Matthew Luczkowski (7,FRANCIS HOWELL CENTRAL HS, COTTLEVILLE, MO)	684	2.00	4.50	9.00	6.00	22.00
12	Oliver Cleveland (4,BELLEVILLE EAST HS, BELLEVILLE, IL)	871	2.00	4.50	8.50	4.00	20.00
13	Elias D Fann (10,JACKSON HS, JACKSON, MO)	618	2.00	4.50	8.00	7.00	22.00
14	Adrian Stuart (12,JACKSON HS, JACKSON, MO)	595	2.00	4.00	8.00	3.00	20.50
15	Angelo Lancia (14,VIANNEY HS, KIRKWOOD, MO)	532	2.00	3.50	8.00	4.00	19.50
16	Gabriel W Tanner (17,JACKSON HS, JACKSON, MO)	231	2.00	2.00	4.50	3.00	12.50
17	A J Roberts (18,JACKSON HS, JACKSON, MO)	157	1.50	2.50	6.00	3.50	16.00
18	Tucker Martin (11,BELLEVILLE EAST HS, BELLEVILLE, IL)	599	1.00	5.50	8.50	4.00	20.50
19	Eli Miller (20,JACKSON HS, JACKSON, MO)	nnnn	1.00	4.00	6.50	2.00	14.50
20	Jaxton Pope (22,JACKSON HS, JACKSON, MO)	nnnn	1.00	3.00	6.50	3.00	16.00
21	Molly Hilyard (19,MT. VERNON TOWNSHIP HS, MT. VERNON, IL)	nnnn	0.50	5.00	8.00	0.50	19.50
22	Sarah E Kraemer (16,BELLEVILLE EAST HS, BELLEVILLE, IL)	343	0.00	3.50	7.00	0.00	17.50
<b>Grade 9 Section</b>							
1	Timmy Gill (4,MARQUETTE HS, CHESTERFIELD, MO)	797	4.00	7.00	8.50	10.00	24.50
2	Siddharth Dasari (3,PARKWAY SOUTH HS, MANCHESTER, MO)	954	3.00	9.50	11.00	9.00	28.00
3	Dominic Rodriguez (1,VERITAS CHRISTIAN ACADEMY, O'FALLON, MO)	965	3.00	8.00	9.50	8.00	23.50
4	Andrew Bermudez (8,BELLEVILLE EAST HS, BELLEVILLE, IL)	nnnn	3.00	6.00	7.50	6.00	19.00
5	Kenneth Nichols (16,BELLEVILLE EAST HS, BELLEVILLE, IL)	nnnn	3.00	5.50	6.00	6.00	16.00
6	Paulo Sandoval (6,NORMANDY HS, ST LOUIS, MO)	232	2.50	9.00	9.00	6.50	24.00
7	Gabriel S Boyd (2,MARQUETTE HS, CHESTERFIELD, MO)	957	2.50	7.50	9.00	6.50	24.50
8	Colin White (17,MT. VERNON TOWNSHIP HS, MT. VERNON, IL)	nnnn	2.50	6.50	8.00	7.50	22.00
9	Michael Bu (10,PARKWAY SOUTH HS, MANCHESTER, MO)	nnnn	2.50	6.50	7.50	6.50	20.00
10	Cole Altman (7,JACKSON HS, JACKSON, MO)	nnnn	2.00	5.00	9.00	4.00	21.00
11	Ace Brumfield (9,JACKSON HS, JACKSON, MO)	nnnn	2.00	3.50	6.50	2.00	16.50
12	Kalil Wooden (19,NORMANDY HS, ST LOUIS, MO)	nnnn	2.00	2.50	7.00	5.00	17.50
13	Ian Buerck (11,JACKSON HS, JACKSON, MO)	nnnn	1.50	5.00	8.00	4.50	20.50
14	Charlie Wenk (5,VIANNEY HS, KIRKWOOD, MO)	395	1.50	4.50	7.50	4.50	20.00
15	Gary Gray (14,NORMANDY HS, ST LOUIS, MO)	nnnn	1.50	4.00	7.00	3.50	15.00
16	Jabori Fluellen (13,NORMANDY HS, ST LOUIS, MO)	nnnn	1.00	4.50	7.50	3.00	14.50
17	Malachia Hughes (15,JACKSON HS, JACKSON, MO)	nnnn	1.00	4.00	6.50	2.50	16.00
18	Forest Wildhaber (18,JACKSON HS, JACKSON, MO)	nnnn	1.00	2.50	4.00	0.00	11.00
19	Jacob Darnell (12,BAYLESS HS, ST LOUIS, MO)	nnnn	0.50	4.50	7.50	1.00	18.00
<b>Grades 7 &amp; 8 Section</b>							
1	Amy Gorislavsky (3,PARKWAY WEST MS, CHESTERFIELD, MO)	1252	4.00	5.50	6.00	10.00	15.50
2	Nishanth Mohan Kumar (1,PARKWAY WEST MS, CHESTERFIELD, MO)	1298	3.50	6.00	6.50	8.50	17.00
3	Aryansh Tripathy (2,PARKWAY WEST MS, CHESTERFIELD, MO)	1279	3.50	5.00	5.50	8.50	12.00
4	Eli Samovski (5,PARKWAY NORTHEAST MS, CREVE COEUR, MO)	1092	2.50	9.50	9.50	6.50	24.50
5	Stefan J Marin (4,HOLLENBECK MS, ST. CHARLES, MO)	1220	2.50	9.50	9.50	6.50	23.50
6	Aditya Subramanian (6,PARKWAY WEST MS, CHESTERFIELD, MO)	985	2.50	4.50	4.50	7.50	8.00
7	Ryan Esarey (10,CHAMINADE HS, ST LOUIS, MO)	nnnn	2.00	3.00	7.00	5.00	16.50
8	Gustav Bolin (9,MAPLEWOOD-RICHMOND HTS MS, MAPLEWOOD, MO)	415	1.00	7.50	11.50	3.00	27.00
9	Gabriel Katon (7,MAPLEWOOD-RICHMOND HTS MS, MAPLEWOOD, MO)	960	1.00	7.00	11.00	1.00	27.00
10	Amer Sakroujeh (11,MAPLEWOOD-RICHMOND HTS MS, MAPLEWOOD, MO)	nnnn	1.00	3.00	5.50	0.00	15.50
11	Gibson Greenberg (8,CRESTVIEW MS, ELLISVILLE, MO)	698	0.50	2.50	6.00	1.50	16.00
12	Benjamin Walentik (12,MAPLEWOOD-RICHMOND HTS MS, MAPLEWOOD, MO)	nnnn	0.00	7.00	9.50	0.00	25.50
<b>Grades 5 &amp; 6 Section</b>							
1	Nikhil J Mukherji (3,WYDOWN MS, ST. LOUIS, MO)	770	3.50	7.50	8.50	9.00	24.00
2	Mannan Ahuja (2,MARY INSTITUTE/COUNTRY DAY HS, ST LOUIS, MO)	822	3.00	9.00	11.00	8.50	27.00
3	Akshaj Prathi (1,PARKWAY WEST MS, CHESTERFIELD, MO)	1030	3.00	8.50	11.00	8.00	29.00
4	Sidney Corson (4,WYDOWN MS, ST. LOUIS, MO)	725	3.00	6.00	7.00	8.00	19.00
5	Colin M Brown (7,WYDOWN MS, ST. LOUIS, MO)	534	3.00	5.00	5.00	5.00	14.00
6	Cooper Mayes (6,PARKWAY CENTRAL MS, CHESTERFIELD, MO)	579	2.50	8.50	9.00	7.50	22.00
7	Oliver Rubin (9,MAPLEWOOD-RICHMOND HTS ES, MAPLEWOOD, MO)	486	2.00	4.50	8.50	5.00	20.00
8	Gautam Dasari (5,OAK BROOK ES, BALLWIN, MO)	647	2.00	3.50	7.50	5.00	20.00

# Gateway Chess League 2024-2025 Yearbook

## Gateway Grade Tournament

Standings - Individual							
Place	Name/Team	Rate	Score	MMed	Solk	Cum	CumOp
9	Tommy Lazaroff (8,COMMUNITY ES, LADUE, MO)	509	2.00	2.00	5.00	5.00	11.50
10	Elliott Johnson (12,CAPTAIN ELEMENTARY, CLAYTON, MO)	162	2.00	2.00	4.00	3.00	11.00
11	Henry Marsh (13,MAPLEWOOD-RICHMOND HTS ES, MAPLEWOOD, MO)	151	1.00	6.00	9.00	4.00	21.00
12	Thurston McBurnett (11,MAPLEWOOD-RICHMOND HTS ES, MAPLEWOOD, MO)	348	1.00	4.50	7.50	2.00	16.00
13	Teddy Breihan (10,MAPLEWOOD-RICHMOND HTS ES, MAPLEWOOD, MO)	442	1.00	2.50	6.00	3.00	14.00
14	Bridget Lampert (14,GREEN TRAILS ES, ST LOUIS, MO)	nnnn	0.00	3.00	5.50	0.00	14.50
15	Isaac White (15,CAPTAIN ELEMENTARY, CLAYTON, MO)	nnnn	0.00	2.00	4.50	0.00	10.00
<b>Grade 4 Section</b>							
1	Dhruv Agarwal (1,MARY INSTITUTE/COUNTRY DAY HS, ST LOUIS, MO)	790	3.00	9.00	10.50	9.00	22.00
2	Bryce E Corson (7,MERAMEC ES, CLAYTON, MO)	452	3.00	8.00	9.50	7.00	25.00
3	Nicholas Popu (3,SPOEDE ES, ST LOUIS, MO)	736	3.00	7.50	9.00	6.00	25.00
4	Charlotte Wang (2,MERAMEC ES, CLAYTON, MO)	773	3.00	6.50	7.50	8.00	21.00
5	William DeBord (4,NEW CITY ES, ST. LOUIS, MO)	619	2.00	4.00	7.50	5.00	18.00
6	Vayun Pushpa (5,WILD HORSE ES, CHESTERFIELD, MO)	518	1.50	6.00	9.00	5.00	18.00
7	Theodore R Johnson (9,NEW CITY ES, ST. LOUIS, MO)	223	1.50	5.50	8.50	4.00	22.00
8	Jack Bourland (8,CAPTAIN ELEMENTARY, CLAYTON, MO)	292	1.00	4.00	7.00	3.00	17.00
9	Lara D Mukherji (6,MERAMEC ES, CLAYTON, MO)	495	1.00	3.50	6.50	1.00	16.00
10	Millier Van Doren (11,MERAMEC ES, CLAYTON, MO)	nnnn	1.00	3.00	5.00	0.00	10.00
11	Oliver Beauboeuf (10,CLAYMONT ES, BALLWIN, MO)	nnnn	1.00	0.50	2.00	2.00	1.00
<b>Grade 3 Section</b>							
1	Leo Deng (3,PIERREMONT ES, BALLWIN, MO)	483	4.00	8.50	10.50	10.00	27.00
2	Jacob Sullivan (7,RIDGE MEADOWS ES, CHESTERFIELD, MO)	295	3.00	8.50	10.00	7.00	23.50
3	Nolan Ambler (9,CAPTAIN ELEMENTARY, CLAYTON, MO)	184	3.00	8.00	8.50	6.00	22.50
4	Emma Song (2,MARY INSTITUTE/COUNTRY DAY HS, ST LOUIS, MO)	499	2.50	7.50	8.00	7.00	21.50
5	Cayla Cheng (1,MERAMEC ES, CLAYTON, MO)	543	2.50	5.50	6.00	4.50	15.50
6	Ian Yuan (4,GLENRIDGE ES, CLAYTON, MO)	431	2.00	5.00	9.50	7.00	22.00
7	Claire Chen (8,WILD HORSE ES, CHESTERFIELD, MO)	228	2.00	5.00	9.50	4.50	22.50
8	Sawyer Lampert (11,GREEN TRAILS ES, ST LOUIS, MO)	nnnn	2.00	3.50	7.00	5.00	19.00
9	Jameson G Loboni-Jackson (5,CAPTAIN ELEMENTARY, CLAYTON, MO)	381	2.00	3.00	6.00	4.00	15.00
10	Evelyn Ching (6,MERAMEC ES, CLAYTON, MO)	324	1.50	3.50	6.00	5.00	16.50
11	Jacob Walentik (13,MAPLEWOOD-RICHMOND HTS ES, MAPLEWOOD, MO)	nnnn	1.00	4.00	7.00	1.00	18.00
12	Ben Breihan (10,MAPLEWOOD-RICHMOND HTS ES, MAPLEWOOD, MO)	101	1.00	1.50	3.00	3.00	9.00
13	Ethan McMillan (12,MAPLEWOOD-RICHMOND HTS ES, MAPLEWOOD, MO)	nnnn	0.50	6.50	9.00	2.00	21.00
<b>Grades K-2 Section</b>							
1	Atharv N Kolla (1,INDEPENDENCE ES, WELDON SPRING, MO)	569	4.00	9.00	11.50	10.00	28.50
2	Gabriel P Thompson (6,CAPTAIN ELEMENTARY, CLAYTON, MO)	197	3.00	9.50	11.50	7.00	28.50
3	Alex Yuan (4,GLENRIDGE ES, CLAYTON, MO)	234	3.00	5.50	5.50	8.00	14.00
4	Sikander Manocha (5,MARY INSTITUTE/COUNTRY DAY HS, ST LOUIS, MO)	216	3.00	5.00	5.00	8.00	13.00
5	Tina Song (8,MARY INSTITUTE/COUNTRY DAY HS, ST LOUIS, MO)	114	3.00	4.50	4.50	6.00	12.00
6	Lucas Liu (7,MERAMEC ES, CLAYTON, MO)	131	3.00	2.00	2.00	7.00	6.00
7	Josephine Duff (2,ROSSMAN ES, ST LOUIS, MO)	343	2.50	6.50	6.50	7.50	17.50
8	Joey Lazaroff (3,COMMUNITY ES, LADUE, MO)	268	2.50	6.00	6.00	7.50	16.50
9	Claire Brown (12,MERAMEC ES, CLAYTON, MO)	nnnn	2.00	1.50	4.50	3.00	11.00
10	Brooks Pickrell (13,CAPTAIN ELEMENTARY, CLAYTON, MO)	nnnn	1.50	8.00	11.00	4.00	26.00
11	Lennon Beelman (11,CAPTAIN ELEMENTARY, CLAYTON, MO)	nnnn	0.50	8.50	11.50	2.00	28.50
12	Henley Beelman (9,CAPTAIN ELEMENTARY, CLAYTON, MO)	104	0.00	8.50	11.50	0.00	29.50
13	Hudson Pickrell (14,CAPTAIN ELEMENTARY, CLAYTON, MO)	nnnn	0.00	8.00	11.00	0.00	24.00
14	Emmett Johnson (10,CAPTAIN ELEMENTARY, CLAYTON, MO)	103	0.00	7.00	10.00	0.00	25.00

Cross Table															
No.	Name	Rate	ID	Team	Sp	Gr	Pts	MMed	Solk	Cum	CumOp	1	2	3	4
<b>All Sections Combined</b>															
1	Yuan, Alex	234	31671726	GLRGE	3	1	3.0	5.50	5.50	8.00	14.00	W128	W56	L52	W55
2	Manocha, Sikander		32089066	MICDH	3	1	3.0	5.00	5.00	8.00	13.00	W55	W127	L53	W56

Gateway Chess League 2024-2025 Yearbook  
Gateway Grade Tournament

Cross Table															
No.	Name	Rate	ID	Team	Sp	Gr	Pts	MMed	Solk	Cum	CumOp	1	2	3	4
3	Song, Tina	114	31684290	MICDH	3	1	3.0	4.50	4.50	6.00	12.00	L52	W128	W56	W127
4	Liu, Lucas		32016449	MMECE	3	1	3.0	2.00	2.00	7.00	6.00	D127	W7	D55	W128
5	Lazaroff, Joey		32098358	COMME	3	1	2.5	6.00	6.00	7.50	16.50	W7	D54	W127	L53
6	Brown, Claire		32112361	MMECE	3	1	2.0	1.50	4.50	3.00	11.00	L53	L55	W128	W7
7	Johnson, Emmett	103	31552956	CAPTE	5	1	0.0	7.00	10.00	0.00	25.00	L5	L4	L54	L6
8	Kelly, Jaxson	993	31518249	BEEAH	1	10	3.5	7.50	9.50	9.50	26.50	W23	W19	W18	D9
9	Tran, Tri Q	703	31553639	BAYLH	1	10	3.5	7.50	7.50	9.50	21.00	W30	W25	W11	D8
10	Muller, Ethan		32112675	MTVEH	1	10	3.5	6.50	7.50	8.00	18.00	D14	W22	W28	W13
11	Joseph, Nathanael	1162	31518896	MEHLH	1	10	3.0	7.50	8.50	8.00	23.50	W22	W26	L9	W21
12	Thompson, Degan	591	31789738	JACKH	1	10	3.0	6.50	7.00	6.00	17.00	L16	W29	W20	W19
13	Shepard, Ben	854	30519386	BEEAH	1	10	3.0	5.50	5.50	7.00	15.00	-B-	-B-	W21	L10
14	Coffee, Owen A	653	31655260	JACKH	1	10	2.5	7.50	9.50	5.00	23.00	D10	L20	W23	W18
15	Shepard, Ben	854	30519386	BEEAH		10	2.0	2.00	4.00	7.00	8.00	W47	W48	-U-	-U-
16	Khoul, Dominic	1019	31492308	VIANH	1	10	2.5	7.50	8.50	6.50	23.50	W12	L21	W26	D17
17	Little, Aiden	640	31518227	BEEAH	1	10	2.5	6.00	7.00	6.50	18.50	W27	L18	W24	D16
18	Clark, Colton	467	31518919	MTVEH	1	10	2.0	5.00	10.50	7.00	25.00	W20	W17	L8	L14
19	Luczkowski, Matthew		32041752	FHCEH	1	10	2.0	4.50	9.00	6.00	22.00	W24	L8	W25	L12
20	Cleveland, Oliver	871	31518061	BEEAH	1	10	2.0	4.50	8.50	4.00	20.00	L18	W14	L12	W27
21	Fann, Elias D	618	31655310	JACKH	1	10	2.0	4.50	8.00	7.00	22.00	W29	W16	L13	L11
22	Stuart, Adrian	595	31789749	JACKH	1	10	2.0	4.00	8.00	3.00	20.50	L11	L10	W29	W26
23	Lancia, Angelo	532	31515131	VIANH	1	10	2.0	3.50	8.00	4.00	19.50	L8	W27	L14	W28
24	Tanner, Gabriel W	231	31655218	JACKH	1	10	2.0	2.00	4.50	3.00	12.50	L19	-B-	L17	W30
25	Roberts, A J	157	31655299	JACKH	1	10	1.5	2.50	6.00	3.50	16.00	-B-	L9	L19	D29
26	Martin, Tucker	599	31654684	BEEAH	1	10	1.0	5.50	8.50	4.00	20.50	W28	L11	L16	L22
27	Miller, Eli		32112457	JACKH	1	10	1.0	4.00	6.50	2.00	14.50	L17	L23	W30	L20
28	Pope, Jaxton		32112533	JACKH	1	10	1.0	3.00	6.50	3.00	16.00	L26	W30	L10	L23
29	Hilyard, Molly		32112719	MTVEH	1	10	0.5	5.00	8.00	0.50	19.50	L21	L12	L22	D25
30	Kraemer, Sarah E	343	31554019	BEEAH	1	10	0.0	3.50	7.00	0.00	17.50	L9	L28	L27	L24
31	Hearn, Kamden D	950	30832815	BEEAH	1	11	4.0	8.00	9.50	10.00	24.00	W40	W34	W32	W36
32	Minute, Austin	1079	15568628	WBSTH	1	11	3.0	9.00	10.00	8.00	27.00	W38	W35	L31	W33
33	Petersen, L C	774	31654650	BEEAH	1	11	3.0	7.00	7.50	9.00	19.00	W42	W36	W35	L32
34	Braden, Elijah C	487	31789815	JACKH	1	11	3.0	6.50	7.50	7.00	17.00	W41	L31	W40	W39
35	Boss, Owen	904	16090782	JACKH	1	11	2.0	5.00	9.00	5.00	23.00	W37	L32	L33	W41
36	Bledsoe, Leeya	1041	16508071	PWSOH	1	11	2.0	4.00	9.00	6.00	24.00	W39	L33	W38	L31
37	Oliver, Jay	113	31591632	CRRSH	1	11	2.0	2.00	4.50	4.00	10.00	L35	W42	L39	W38
38	Moyar, Gavin D	485	31655288	JACKH	1	11	1.0	5.00	8.00	3.00	20.00	L32	W39	L36	L37
39	McMahon, Haydn	395	30797714	MTVEH	1	11	1.0	5.00	8.00	2.00	20.00	L36	L38	W37	L34
40	Bild, Johnny M	239	30797555	BAYLH	1	11	1.0	4.00	8.00	3.00	19.00	L31	W41	L34	-U-
41	Blakey, Steven		32112657	BEEAH	1	11	1.0	4.00	7.00	2.00	15.00	L34	L40	W42	L35
42	Gonzalez, Javier		32112685	MTVEH	1	11	1.0	3.00	6.00	0.00	15.00	L33	L37	L41	-B-
43	Brka, Sanel	1448	31093368	MEHLH	1	12	4.0	6.50	7.50	10.00	21.00	W44	W49	W46	W47
44	Hays, Thomas J	896	31655253	JACKH	1	12	2.5	8.50	9.00	5.00	23.00	L43	W51	D45	W46
45	Vaughan, Joshua L	1017	30471103	CRRSH	1	12	2.5	6.50	7.00	6.00	16.00	W48	L46	D44	W50
46	Khai, Khai	953	31492295	VIANH	1	12	2.0	5.00	9.50	7.00	22.00	W50	W45	L43	L44
47	Nesselhauf, Joseph	997	30793681	VIANH	1	12	2.0	4.00	8.50	5.00	22.00	L15	W50	W49	L43
48	Gordon, Adaiah	888	31500168	NORMH	1	12	2.0	3.50	7.00	3.00	17.00	L45	L15	W51	W49
49	Guest, Charlie		32112100	CRRSH	1	12	1.0	4.50	8.50	4.00	18.00	W51	L43	L47	L48
50	Barber, Zac	835	31519970	NORMH	1	12	1.0	4.00	6.50	1.00	18.00	L46	L47	-B-	L45
51	Beach, Conrad M	106	31553500	BAYLH	1	12	1.0	3.00	5.50	0.00	12.00	L49	L44	L48	-B-
52	Kolla, Atharv N		32055954	INDEE	3	2	4.0	9.00	11.50	10.00	28.50	W3	W53	W1	W54
53	Thompson, Gabriel P	197	31519842	CAPTE	5	2	3.0	9.50	11.50	7.00	28.50	W6	L52	W2	W5
54	Duff, Josephine		32098385	RSMNE	3	2	2.5	6.50	6.50	7.50	17.50	W56	D5	W7	L52
55	Pickrell, Brooks		32112154	CAPTE	5	2	1.5	8.00	11.00	4.00	26.00	L2	W6	D4	L1
56	Beelman, Henley	104	31519556	CAPTE	3	2	0.0	8.50	11.50	0.00	29.50	L54	L1	L3	L2

## Gateway Chess League 2024-2025 Yearbook

### Gateway Grade Tournament

Cross Table															
No.	Name	Rate	ID	Team	Sp	Gr	Pts	MMed	Solk	Cum	CumOp	1	2	3	4
57	Deng, Leo	483	30464207	PMNTE	3	3	4.0	8.50	10.50	10.00	27.00	W59	W58	W62	W60
58	Sullivan, Jacob	295	31816075	RIMEE	3	3	3.0	8.50	10.00	7.00	23.50	W61	L57	W64	W65
59	Ambler, Nolan	184	31519419	CAPTE	5	3	3.0	8.00	8.50	6.00	22.50	L57	W67	W63	W62
60	Song, Emma	499	31518494	MICDH	3	3	2.5	7.50	8.00	7.00	21.50	D63	W69	W66	L57
61	Cheng, Cayla		32070561	MMECE	5	3	2.5	5.50	6.00	4.50	15.50	L58	D63	W69	W69
62	Yuan, Ian	431	31455154	GLRGE	3	3	2.0	5.00	9.50	7.00	22.00	W67	W64	L57	L59
63	Chen, Claire	228	31635147	WLDHE	5	3	2.0	5.00	9.50	4.50	22.50	D60	D61	L59	W66
64	Lampert, Sawyer		32113095	GNTSE	3	3	2.0	3.50	7.00	5.00	19.00	W65	L62	L58	W67
65	Loboni-Jackson, Jameson G	381	31519355	CAPTE	3	3	2.0	3.00	6.00	4.00	15.00	L64	-B-	W68	L58
66	Ching, Evelyn		32098292	MMECE	5	3	1.5	3.50	6.00	5.00	16.50	D69	W68	L60	L63
67	Walentik, Jacob		32112638	MWRHE	5	3	1.0	4.00	7.00	1.00	18.00	L62	L59	-B-	L64
68	Breihan, Ben		32097871	MWRHE	5	3	1.0	1.50	3.00	3.00	9.00	-B-	L66	L65	-U-
69	McMillan, Ethan		32113033	MWRHE	5	3	0.5	6.50	9.00	2.00	21.00	D66	L60	L61	L61
70	Agarwal, Dhruv	790	31743716	MICDH	5	4	3.0	9.00	10.50	9.00	22.00	W78	W71	W73	L72
71	Corson, Bryce E	452	31467976	MMECE	5	4	3.0	8.00	9.50	7.00	25.00	W72	L70	W74	W75
72	Popu, Nicholas	736	30395616	SPDEE	5	4	3.0	7.50	9.00	6.00	25.00	L71	W76	W75	W70
73	Wang, Charlotte	773	30018604	MMECE	5	4	3.0	6.50	7.50	8.00	21.00	W77	W74	L70	W76
74	DeBord, William	619	30917460	NEWCE	5	4	2.0	4.00	7.50	5.00	18.00	W79	L73	L71	W77
75	Pushpa, Vayun	518	31422127	WLDHE	5	4	1.5	6.00	9.00	5.00	18.00	D76	W78	L72	L71
76	Johnson, Theodore R	223	31553465	NEWCE	5	4	1.5	5.50	8.50	4.00	22.00	D75	L72	W77	L73
77	Bourland, Jack		32097776	CAPTE	5	4	1.0	4.00	7.00	3.00	17.00	L73	W79	L76	L74
78	Mukherji, Lara D	495	31197562	MMECE	5	4	1.0	3.50	6.50	1.00	16.00	L70	L75	-U-	W80
79	Van Doren, Millier		31906386	MMECE	5	4	1.0	3.00	5.00	0.00	10.00	L74	L77	L80	-B-
80	Beauboeuf, Oliver		32113078	CLMTE	5	4	1.0	0.50	2.00	2.00	1.00	-N-	-U-	W79	L78
81	Ahuja, Mannan	822	17207535	MICDH	5	5	3.0	9.00	11.00	8.50	27.00	W84	W83	D89	D90
82	Rubin, Oliver	486	31093224	MWRHE	5	5	2.0	4.50	8.50	5.00	20.00	L89	W87	W85	L91
83	Dasari, Gautam	647	30891150	OAKBE	5	5	2.0	3.50	7.50	5.00	20.00	W88	L81	L93	W86
84	Lazaroff, Tommy	509	31093902	COMME	5	5	2.0	2.00	5.00	5.00	11.50	L81	W88	W95	-U-
85	Johnson, Elliott	162	31552934	CAPTE	5	5	2.0	2.00	4.00	3.00	11.00	L86	-B-	L82	W94
86	Marsh, Henry		32098041	MWRHE	5	5	1.0	6.00	9.00	4.00	21.00	W85	L91	L92	L83
87	Lampert, Bridget		32113106	GNTSE	5	5	0.0	3.00	5.50	0.00	14.50	L93	L82	L94	-U-
88	White, Isaac		32112246	CAPTE	5	5	0.0	2.00	4.50	0.00	10.00	L83	L84	-U-	-U-
89	Mukherji, Nikhil J	770	31197557	WYDNM	8	6	3.5	7.50	8.50	9.00	24.00	W82	W95	D81	W93
90	Prathi, Akshaj	1030	31198206	PYWEM	6	6	3.0	8.50	11.00	8.00	29.00	W92	D93	W91	D81
91	Corson, Sidney	725	31246519	WYDNM	8	6	3.0	6.00	7.00	8.00	19.00	W94	W86	L90	W82
92	Brown, Colin M	534	31554111	WYDNM	8	6	3.0	5.00	5.00	5.00	14.00	L90	W94	W86	-X-
93	Mayes, Cooper	579	31553901	PYCEM	6	6	2.5	8.50	9.00	7.50	22.00	W87	D90	W83	L89
94	McBurnett, Thurston	348	30797900	MWRHE	6	6	1.0	4.50	7.50	2.00	16.00	L91	L92	W87	L85
95	Breihan, Teddy	442	31481665	MWRHE	6	6	1.0	2.50	6.00	3.00	14.00	-B-	L89	L84	-F-
96	Mohan Kumar, Nishanth	1298	30598414	PYWEM	8	7	3.5	6.00	6.50	8.50	17.00	W101	D98	W105	W100
97	Tripathy, Aryansh	1279	30228271	PYWEM	8	7	3.5	5.00	5.50	8.50	12.00	W107	D105	W100	W101
98	Marin, Stefan J	1220	31591542	HOLBM	8	7	2.5	9.50	9.50	6.50	23.50	W106	D96	L104	W103
99	Subramanian, Aditya	985	31503578	PYWEM	8	7	2.5	4.50	4.50	7.50	8.00	W102	D107	W103	L105
100	Bolin, Gustav	415	30769216	MWRHMH	8	7	1.0	7.50	11.50	3.00	27.00	L104	W102	L97	L96
101	Katon, Gabriel	960	30769577	MWRHMH	8	7	1.0	7.00	11.00	1.00	27.00	L96	L104	-B-	L97
102	Sakroujeh, Amer		32112176	MWRHMH	8	7	1.0	3.00	5.50	0.00	15.50	L99	L100	L106	-B-
103	Walentik, Benjamin		32112622	MWRHMH	8	7	0.0	7.00	9.50	0.00	25.50	L105	L106	L99	L98
104	Gorislavsky, Amy	1252	16224647	PYWEM	8	8	4.0	5.50	6.00	10.00	15.50	W100	W101	W98	W106
105	Samovski, Eli	1092	30035484	PYNEM	8	8	2.5	9.50	9.50	6.50	24.50	W103	D97	L96	W99
106	Esarey, Ryan		32106969	CHAMH	8	8	2.0	3.00	7.00	5.00	16.50	L98	W103	W102	L104
107	Greenberg, Gibson	698	30495899	CRVWM	8	8	0.5	2.50	6.00	1.50	16.00	L97	D99	-U-	-U-
108	Gill, Timmy	797	31106227	MARQH	1	9	4.0	7.00	8.50	10.00	24.50	W117	W119	W113	W109
109	Dasari, Siddharth	954	17068135	PWSOH	1	9	3.0	9.50	11.00	9.00	28.00	W111	W120	W115	L108
110	Rodriguez, Dominic	965	31354318	VERCH	9	9	3.0	8.00	9.50	8.00	23.50	W112	D116	W121	D114

Gateway Chess League 2024-2025 Yearbook  
Gateway Grade Tournament

<b>Cross Table</b>															
No.	Name	Rate	ID	Team	Sp	Gr	Pts	MMed	Solk	Cum	CumOp	1	2	3	4
111	Bermudez, Andrew		32112666	BEEAH	9	9	3.0	6.00	7.50	6.00	19.00	L109	W118	W120	W122
112	Nichols, Kenneth		32098035	BEEAH	9	9	3.0	5.50	6.00	6.00	16.00	L110	W126	W123	W117
113	Sandoval, Paulo		32098303	NORMH	1	9	2.5	9.00	9.00	6.50	24.00	-B-	W114	L108	D115
114	Boyd, Gabriel S	957	16179503	MARQH	1	9	2.5	7.50	9.00	6.50	24.50	W122	L113	W116	D110
115	White, Colin		32112690	MTVEH	1	9	2.5	6.50	8.00	7.50	22.00	W118	W121	L109	D113
116	Bu, Michael		32113069	PWSOH	1	9	2.5	6.50	7.50	6.50	20.00	W123	D110	L114	W124
117	Altman, Cole		32112412	JACKH	1	9	2.0	5.00	9.00	4.00	21.00	L108	-B-	W119	L112
118	Brumfield, Ace		32112388	JACKH	1	9	2.0	3.50	6.50	2.00	16.50	L115	L111	-B-	W123
119	Wooden, Kalil		32112285	NORMH	1	9	2.0	2.50	7.00	5.00	17.50	W124	L108	L117	W126
120	Buerck, Ian		32112500	JACKH	1	9	1.5	5.00	8.00	4.50	20.50	W126	L109	L111	D121
121	Wenk, Charlie		32081436	VIANH	1	9	1.5	4.50	7.50	4.50	20.00	W125	L115	L110	D120
122	Gray, Gary		32112278	NORMH	1	9	1.5	4.00	7.00	3.50	15.00	L114	D124	W125	L111
123	Fluellen, Jabori		32098240	NORMH	1	9	1.0	4.50	7.50	3.00	14.50	L116	W125	L112	L118
124	Hughes, Malachia		32112431	JACKH	1	9	1.0	4.00	6.50	2.50	16.00	L119	D122	D126	L116
125	Wildhaber, Forest		32112484	JACKH	1	9	1.0	2.50	4.00	0.00	11.00	L121	L123	L122	-B-
126	Darnell, Jacob		32112235	BAYLH	1	9	0.5	4.50	7.50	1.00	18.00	L120	L112	D124	L119
127	Beelman, Lennon		32112594	CAPTE	3	K	0.5	8.50	11.50	2.00	28.50	D4	L2	L5	L3
128	Pickrell, Hudson		32112121	CAPTE	5	K	0.0	8.00	11.00	0.00	24.00	L1	L3	L6	L4



Gateway Chess League 2024-2025 Yearbook  
Gateway Grade Tournament

**Wall Chart**

2024 Gateway Grade Tournament -- Grade 12

Wall Chart, Page 1

Name/ID	Group/Team	Rate	Rnd 1	Rnd 2	Rnd 3	Rnd 4
1. Sanel Brka 31093368	12   MEHLH	1448	B 5   1.0	W 10   2.0	W 4   3.0	B 3   4.0
2. Joshua L Vaughan 30471103	12   CRRSH	1017	W 6   1.0	B 4   1.0	W 5   1.5	B 8   2.5
3. Joseph Nesselhauf 30793681	12   VIANH	997	B 7   0.0	W 8   1.0	B 10   2.0	W 1   2.0
4. Khai Khai 31492295	12   VIANH	953	W 8   1.0	W 2   2.0	B 1   2.0	B 5   2.0
5. Thomas J Hays 31655253	12   JACKH	896	W 1   0.0	B 9   1.0	B 2   1.5	W 4   2.5
6. Adaiiah Gordon 31500168	12   NORMH	888	B 2   0.0	W 7   0.0	B 9   1.0	W 10   2.0
7. Ben Shepard 30519386	10   BEEAH	854	W 3   1.0	B 6   2.0	---   2.0	---   2.0
8. Zac Barber 31519970	12   NORMH	835	B 4   0.0	B 3   0.0	BYE   1.0	W 2   1.0
9. Conrad M Beach 31553500	12   BAYLH	106	B 10   0.0	W 5   0.0	W 6   0.0	BYE   1.0
10. Charlie Guest 32112100	12   CRRSH	nnnn	W 9   1.0	B 1   1.0	W 3   1.0	B 6   1.0

2024 Gateway Grade Tournament -- Grade 11

Wall Chart, Page 1

Name/ID	Group/Team	Rate	Rnd 1	Rnd 2	Rnd 3	Rnd 4
1. Austin Minute 15568628	11   WBSTH	1079	B 7   1.0	W 4   2.0	B 3   2.0	B 5   3.0
2. Leeya Bledsoe 16508071	11   PWSOH	1041	W 8   1.0	B 5   1.0	W 7   2.0	W 3   2.0
3. Kamden D Hearn 30832815	11   BEEAH	950	B 9   1.0	W 6   2.0	W 1   3.0	B 2   4.0
4. Owen Boss 16090782	11   JACKH	904	W 10   1.0	B 1   1.0	W 5   1.0	B 12   2.0
5. L C Petersen 31654650	11   BEEAH	774	B 11   1.0	W 2   2.0	B 4   3.0	W 1   3.0
6. Elijah C Braden 31789815	11   JACKH	487	W 12   1.0	B 3   1.0	W 9   2.0	W 8   3.0
7. Gavin D Moyar 31655288	11   JACKH	485	W 1   0.0	B 8   1.0	B 2   1.0	W 10   1.0
8. Haydn McMahon	11	395	B 2	W 7	W 10	B 6

## Gateway Chess League 2024-2025 Yearbook Gateway Grade Tournament

30797714	MTVEH		0.0	0.0	1.0	1.0
-----						
9. Johnny M Bild 30797555	11 BAYLH	239	W 3 0.0	B 12 1.0	B 6 1.0	--- 1.0
-----						
10. Jay Oliver 31591632	11 CRRSH	113	B 4 0.0	W 11 1.0	B 8 1.0	B 7 2.0
-----						
11. Javier Gonzalez 32112685	11 MTVEH	nnnn	W 5 0.0	B 10 0.0	W 12 0.0	BYE 1.0
-----						
12. Steven Blakey 32112657	11 BEEAH	nnnn	B 6 0.0	W 9 0.0	B 11 1.0	W 4 1.0
-----						

2024 Gateway Grade Tournament -- Grade 10

Wall Chart, Page 1

Name/ID	Group/Team	Rate	Rnd 1	Rnd 2	Rnd 3	Rnd 4
-----						
1. Nathanael Joseph 31518896	10 MEHLH	1162	B 12 1.0	W 11 2.0	B 6 2.0	W 10 3.0
-----						
2. Dominic Khaul 31492308	10 VIANH	1019	W 13 1.0	B 10 1.0	W 11 2.0	B 9 2.5
-----						
3. Jaxson Kelly 31518249	10 BEEAH	993	B 14 1.0	W 7 2.0	B 15 3.0	W 6 3.5
-----						
4. Oliver Cleveland 31518061	10 BEEAH	871	W 15 0.0	B 8 1.0	W 13 1.0	B 22 2.0
-----						
5. Ben Shepard 30519386	10 BEEAH	854	BYE 1.0	BYE 2.0	W 10 3.0	B 19 3.0
-----						
6. Tri Q Tran 31553639	10 BAYLH	703	B 16 1.0	W 18 2.0	W 1 3.0	B 3 3.5
-----						
7. Matthew Luczkowski 32041752	10 FHCEH	684	W 17 1.0	B 3 1.0	B 18 2.0	W 13 2.0
-----						
8. Owen A Coffee 31655260	10 JACKH	653	B 19 0.5	W 4 0.5	B 14 1.5	W 15 2.5
-----						
9. Aiden Little 31518227	10 BEEAH	640	W 22 1.0	B 15 1.0	B 17 2.0	W 2 2.5
-----						
10. Elias D Fann 31655310	10 JACKH	618	B 21 1.0	W 2 2.0	B 5 2.0	B 1 2.0
-----						
11. Tucker Martin 31654684	10 BEEAH	599	W 20 1.0	B 1 1.0	B 2 1.0	W 12 1.0
-----						
12. Adrian Stuart 31789749	10 JACKH	595	W 1 0.0	W 19 0.0	B 21 1.0	B 11 2.0
-----						
13. Degan Thompson 31789738	10 JACKH	591	B 2 0.0	W 21 1.0	B 4 2.0	B 7 3.0
-----						
14. Angelo Lancia 31515131	10 VIANH	532	W 3 0.0	B 22 1.0	W 8 1.0	B 20 2.0
-----						
15. Colton Clark 31518919	10 MTVEH	467	B 4 1.0	W 9 2.0	W 3 2.0	B 8 2.0
-----						

## Gateway Chess League 2024-2025 Yearbook Gateway Grade Tournament

16. Sarah E Kraemer 31554019	10 BEEAH	343	W 6 0.0	B 20 0.0	W 22 0.0	B 17 0.0
17. Gabriel W Tanner 31655218	10 JACKH	231	B 7 0.0	BYE 1.0	W 9 1.0	W 16 2.0
18. A J Roberts 31655299	10 JACKH	157	BYE 1.0	B 6 1.0	W 7 1.0	W 21 1.5
19. Ethan Muller 32112675	10 MTVEH	nnnn	W 8 0.5	B 12 1.5	W 20 2.5	W 5 3.5
20. Jaxton Pope 32112533	10 JACKH	nnnn	B 11 0.0	W 16 1.0	B 19 1.0	W 14 1.0
21. Molly Hilyard 32112719	10 MTVEH	nnnn	W 10 0.0	B 13 0.0	W 12 0.0	B 18 0.5
22. Eli Miller 32112457	10 JACKH	nnnn	B 9 0.0	W 14 0.0	B 16 1.0	W 4 1.0

2024 Gateway Grade Tournament -- Grade 9

Wall Chart, Page 1

Name/ID	Group/Team	Rate	Rnd 1	Rnd 2	Rnd 3	Rnd 4
1. Dominic Rodriguez 31354318	9 VERCH	965	B 8 1.0	W 10 1.5	B 5 2.5	B 2 3.0
2. Gabriel S Boyd 16179503	9 MARQH	957	W 18 1.0	B 6 1.0	B 10 2.0	W 1 2.5
3. Siddharth Dasari 17068135	9 PWSOH	954	B 13 1.0	W 16 2.0	B 12 3.0	W 4 3.0
4. Timmy Gill 31106227	9 MARQH	797	W 9 1.0	B 17 2.0	W 6 3.0	B 3 4.0
5. Charlie Wenk 32081436	9 VIANH	395	B 11 1.0	W 12 1.0	W 1 1.0	B 16 1.5
6. Paulo Sandoval 32098303	9 NORMH	232	BYE 1.0	W 2 2.0	B 4 2.0	W 12 2.5
7. Ace Brumfield 32112388	9 JACKH	nnnn	B 12 0.0	W 13 0.0	BYE 1.0	B 15 2.0
8. Kenneth Nichols 32098035	9 BEEAH	nnnn	W 1 0.0	B 19 1.0	W 15 2.0	B 9 3.0
9. Cole Altman 32112412	9 JACKH	nnnn	B 4 0.0	BYE 1.0	W 17 2.0	W 8 2.0
10. Michael Bu 32113069	9 PWSOH	nnnn	W 15 1.0	B 1 1.5	W 2 1.5	B 14 2.5
11. Forest Wildhaber 32112484	9 JACKH	nnnn	W 5 0.0	B 15 0.0	W 18 0.0	BYE 1.0
12. Colin White 32112690	9 MTVEH	nnnn	W 7 1.0	B 5 2.0	W 3 2.0	B 6 2.5

## Gateway Chess League 2024-2025 Yearbook Gateway Grade Tournament

13. Andrew Bermudez 32112666	9 BEEAH	nnnn	W 3 0.0	B 7 1.0	W 16 2.0	B 18 3.0
14. Malachia Hughes 32112431	9 JACKH	nnnn	B 17 0.0	B 18 0.5	W 19 1.0	W 10 1.0
15. Jabori Fluellen 32098240	9 NORMH	nnnn	B 10 0.0	W 11 1.0	B 8 1.0	W 7 1.0
16. Ian Buerck 32112500	9 JACKH	nnnn	W 19 1.0	B 3 1.0	B 13 1.0	W 5 1.5
17. Kalil Wooden 32112285	9 NORMH	nnnn	W 14 1.0	W 4 1.0	B 9 1.0	B 19 2.0
18. Gary Gray 32112278	9 NORMH	nnnn	B 2 0.0	W 14 0.5	B 11 1.5	W 13 1.5
19. Jacob Darnell 32112235	9 BAYLH	nnnn	B 16 0.0	W 8 0.0	B 14 0.5	W 17 0.5

2024 Gateway Grade Tournament -- Grade 7-8

Wall Chart, Page 1

Name/ID	Group/Team	Rate	Rnd 1	Rnd 2	Rnd 3	Rnd 4
1. Nishanth Mohan Kumar 30598414	7 PYWEM	1298	B 7 1.0	W 4 1.5	B 5 2.5	B 9 3.5
2. Aryansh Tripathy 30228271	7 PYWEM	1279	W 8 1.0	B 5 1.5	W 9 2.5	B 7 3.5
3. Amy Gorislavsky 16224647	8 PYWEM	1252	B 9 1.0	W 7 2.0	B 4 3.0	W 11 4.0
4. Stefan J Marin 31591542	7 HOLBM	1220	W 11 1.0	B 1 1.5	W 3 1.5	B 10 2.5
5. Eli Samovski 30035484	8 PYNEM	1092	B 10 1.0	W 2 1.5	W 1 1.5	B 6 2.5
6. Aditya Subramanian 31503578	7 PYWEM	985	W 12 1.0	B 8 1.5	W 10 2.5	W 5 2.5
7. Gabriel Katon 30769577	7 MWRHM	960	W 1 0.0	B 3 0.0	BYE 1.0	W 2 1.0
8. Gibson Greenberg 30495899	8 CRVWM	698	B 2 0.0	W 6 0.5	--- 0.5	--- 0.5
9. Gustav Bolin 30769216	7 MWRHM	415	W 3 0.0	B 12 1.0	B 2 1.0	W 1 1.0
10. Benjamin Walentik 32112622	7 MWRHM	nnnn	W 5 0.0	B 11 0.0	B 6 0.0	W 4 0.0
11. Ryan Esarey 32106969	8 CHAMH	nnnn	B 4 0.0	W 10 1.0	B 12 2.0	B 3 2.0
12. Amer Sakroujeh 32112176	7 MWRHM	nnnn	B 6 0.0	W 9 0.0	W 11 0.0	BYE 1.0

# Gateway Chess League 2024-2025 Yearbook

## Gateway Grade Tournament

2024 Gateway Grade Tournament -- Grade 5-6

Wall Chart, Page 1

Name/ID	Group/Team	Rate	Rnd 1	Rnd 2	Rnd 3	Rnd 4
1. Akshaj Prathi 31198206	6 PYWEM	1030	B 7 1.0	W 6 1.5	B 4 2.5	W 2 3.0
2. Mannan Ahuja 17207535	5 MICDH	822	W 8 1.0	B 5 2.0	W 3 2.5	B 1 3.0
3. Nikhil J Mukherji 31197557	6 WYDNM	770	B 9 1.0	W 10 2.0	B 2 2.5	W 6 3.5
4. Sidney Corson 31246519	6 WYDNM	725	W 11 1.0	B 13 2.0	W 1 2.0	B 9 3.0
5. Gautam Dasari 30891150	5 OAKBE	647	B 14 1.0	W 2 1.0	B 6 1.0	W 13 2.0
6. Cooper Mayes 31553901	6 PYCEM	579	W 15 1.0	B 1 1.5	W 5 2.5	B 3 2.5
7. Colin M Brown 31554111	6 WYDNM	534	W 1 0.0	B 11 1.0	W 13 2.0	--- X3.0
8. Tommy Lazaroff 31093902	5 COMME	509	B 2 0.0	W 14 1.0	B 10 2.0	--- 2.0
9. Oliver Rubin 31093224	5 MWRHE	486	W 3 0.0	B 15 1.0	W 12 2.0	W 4 2.0
10. Teddy Breihan 31481665	6 MWRHE	442	BYE 1.0	B 3 1.0	W 8 1.0	--- F1.0
11. Thurston McBurnett 30797900	6 MWRHE	348	B 4 0.0	W 7 0.0	B 15 1.0	W 12 1.0
12. Elliott Johnson 31552934	5 CAPTE	162	W 13 0.0	BYE 1.0	B 9 1.0	B 11 2.0
13. Henry Marsh 32098041	5 MWRHE	151	B 12 1.0	W 4 1.0	B 7 1.0	B 5 1.0
14. Isaac White 32112246	5 CAPTE	nnnn	W 5 0.0	B 8 0.0	--- 0.0	--- 0.0
15. Bridget Lampert 32113106	5 GNTSE	nnnn	B 6 0.0	W 9 0.0	W 11 0.0	--- 0.0

2024 Gateway Grade Tournament -- Grade 4

Wall Chart, Page 1

Name/ID	Group/Team	Rate	Rnd 1	Rnd 2	Rnd 3	Rnd 4
1. Dhruv Agarwal 31743716	4 MICDH	790	B 6 1.0	W 7 2.0	B 2 3.0	W 3 3.0
2. Charlotte Wang 30018604	4 MMECE	773	W 8 1.0	B 4 2.0	W 1 2.0	B 9 3.0
3. Nicholas Popu 30395616	4 SPDEE	736	B 7 0.0	W 9 1.0	W 5 2.0	B 1 3.0

## Gateway Chess League 2024-2025 Yearbook Gateway Grade Tournament

4. William DeBord 30917460	4 NEWCE	619	W 10 1.0	W 2 1.0	B 7 1.0	B 8 2.0
5. Vayun Pushpa 31422127	4 WLDHE	518	B 9 0.5	W 6 1.5	B 3 1.5	W 7 1.5
6. Lara D Mukherji 31197562	4 MMECE	495	W 1 0.0	B 5 0.0	--- 0.0	W 11 1.0
7. Bryce E Corson 31467976	4 MMECE	452	W 3 1.0	B 1 1.0	W 4 2.0	B 5 3.0
8. Jack Bourland 32097776	4 CAPTE	292	B 2 0.0	B 10 1.0	W 9 1.0	W 4 1.0
9. Theodore R Johnson 31553465	4 NEWCE	223	W 5 0.5	B 3 0.5	B 8 1.5	W 2 1.5
10. Millier Van Doren 31906386	4 MMECE	nnnn	B 4 0.0	W 8 0.0	B 11 0.0	BYE 1.0
11. Oliver Beauboeuf 32113078	4 CLMTE	nnnn	ZERO 0.0	--- 0.0	W 10 1.0	B 6 1.0

2024 Gateway Grade Tournament -- Grade 3

Wall Chart, Page 1

Name/ID	Group/Team	Rate	Rnd 1	Rnd 2	Rnd 3	Rnd 4
1. Cayla Cheng 32070561	3 MMECE	543	B 7 0.0	B 8 0.5	W 11 1.5	W 11 2.5
2. Emma Song 31518494	3 MICDH	499	W 8 0.5	B 11 1.5	W 6 2.5	B 3 2.5
3. Leo Deng 30464207	3 PMNTE	483	B 9 1.0	W 7 2.0	B 4 3.0	W 2 4.0
4. Ian Yuan 31455154	3 GLRGE	431	W 12 1.0	B 13 2.0	W 3 2.0	B 9 2.0
5. Jameson G Loboni-Jackson 31519355	3 CAPTE	381	B 13 0.0	BYE 1.0	W 10 2.0	W 7 2.0
6. Evelyn Ching 32098292	3 MMECE	324	W 11 0.5	B 10 1.5	B 2 1.5	W 8 1.5
7. Jacob Sullivan 31816075	3 RIMEE	295	W 1 1.0	B 3 1.0	W 13 2.0	B 5 3.0
8. Claire Chen 31635147	3 WLDHE	228	B 2 0.5	W 1 1.0	B 9 1.0	B 6 2.0
9. Nolan Ambler 31519419	3 CAPTE	184	W 3 0.0	B 12 1.0	W 8 2.0	W 4 3.0
10. Ben Breihan 32097871	3 MWRHE	101	BYE 1.0	W 6 1.0	B 5 1.0	--- 1.0
11. Ethan McMillan 32113033	3 MWRHE	nnnn	B 6 0.5	W 2 0.5	B 1 0.5	L 1 0.5

## Gateway Chess League 2024-2025 Yearbook Gateway Grade Tournament

12. Jacob Walentik 32112638	3		nnnn		B 4		W 9		BYE		W 13	
	MWRHE				0.0		0.0		1.0		1.0	

---

13. Sawyer Lampert 32113095	3		nnnn		W 5		W 4		B 7		B 12	
	GNTSE				1.0		1.0		1.0		2.0	

---

2024 Gateway Grade Tournament -- Grade K-2

Wall Chart, Page 1

Name/ID	Group/Team	Rate	Rnd 1	Rnd 2	Rnd 3	Rnd 4
1. Atharv N Kolla 32055954	2 INDEE	569	B 8   1.0	W 6   2.0	B 4   3.0	W 2   4.0
2. Josephine Duff 32098385	2 RSMNE	343	W 9   1.0	B 3   1.5	W 10   2.5	B 1   2.5
3. Joey Lazaroff 32098358	1 COMME	268	B 10   1.0	W 2   1.5	B 11   2.5	W 6   2.5
4. Alex Yuan 31671726	1 GLRGE	234	W 12   1.0	B 9   2.0	W 1   2.0	B 13   3.0
5. Sikander Manocha 32089066	1 MICDH	216	B 13   1.0	W 11   2.0	B 6   2.0	W 9   3.0
6. Gabriel P Thompson 31519842	2 CAPTE	197	W 14   1.0	B 1   1.0	W 5   2.0	B 3   3.0
7. Lucas Liu 32016449	1 MMECE	131	B 11   0.5	W 10   1.5	B 13   2.0	W 12   3.0
8. Tina Song 31684290	1 MICDH	114	W 1   0.0	B 12   1.0	W 9   2.0	B 11   3.0
9. Henley Beelman 31519556	2 CAPTE	104	B 2   0.0	W 4   0.0	B 8   0.0	B 5   0.0
10. Emmett Johnson 31552956	1 CAPTE	103	W 3   0.0	B 7   0.0	B 2   0.0	W 14   0.0
11. Lennon Beelman 32112594	K CAPTE	nnnn	W 7   0.5	B 5   0.5	W 3   0.5	W 8   0.5
12. Hudson Pickrell 32112121	K CAPTE	nnnn	B 4   0.0	W 8   0.0	B 14   0.0	B 7   0.0
13. Brooks Pickrell 32112154	2 CAPTE	nnnn	W 5   0.0	B 14   1.0	W 7   1.5	W 4   1.5
14. Claire Brown 32112361	1 MMECE	nnnn	B 6   0.0	W 13   0.0	W 12   1.0	B 10   2.0

Gateway Chess League 2024-2025 Yearbook  
Gateway Grade Tournament

**Grand Prix Scores**

Section - GRADE 12												
Num	Player Name	USCF ID	Grade	Team	Pre Rating	Post Rating	Round 1	Round 2	Round 3	Round 4	Raw Points	Points
1	Sanel Brka	31093368	12	MEHLH	1439	1447	1752 W 3	1278 W 9	1765 W 6	1797 W 4	6592	9888
2	Joshua L Vaughan	30471103	12	CRRSH	1017	1015	1648 W 7	965 L 6	1352 D 3	1708 W 8	5673	8510
3	Thomas J Hays	31655253	12	JACKH	896	952	1447 L 1	907 W 10	1415 D 2	1765 W 6	5534	8301
4	Joseph Nesselhauf	30793681	12	VIANH	1009	997	965 L 5	1708 W 8	1278 W 9	1447 L 1	5398	8097
5	Ben Shepard	30519386	10	BEEAH	898	965	1797 W 4	1648 W 7	0 U	0 U	3445	5168
6	Khai Khai	31492295	12	VIANH	929	965	1708 W 8	1815 W 2	1447 L 1	952 L 3	5922	8883
7	Adaiah Gordon	31500168	12	NORMH	880	848	1015 L 2	965 L 5	907 W 10	1278 W 9	4165	6248
8	Zac Barber	31519970	12	NORMH	990	908	965 L 6	997 L 4	907 B	1015 L 2	3884	5826
9	Charlie Guest	32112100	12	CRRSH	Unr.	478	907 W 10	1447 L 1	997 L 4	848 L 7	4199	6299
10	Conrad M Beach	31553500	12	BAYLH	106	107	478 L 9	952 L 3	848 L 7	907 B	3185	4778

Section - GRADE 11												
Num	Player Name	USCF ID	Grade	Team	Pre Rating	Post Rating	Round 1	Round 2	Round 3	Round 4	Raw Points	Points
1	Kamden D Hearn	30832815	11	BEEAH	951	1063	1058 W 10	1372 W 4	1910 W 2	1735 W 5	6075	9113
2	Austin Minute	15568628	11	WBSTH	1115	1110	1253 W 8	1668 W 6	1063 L 1	1710 W 3	5694	8541
3	L C Petersen	31654650	11	BEEAH	774	910	901 W 12	1735 W 5	1668 W 6	1110 L 2	5414	8121
4	Elijah C Braden	31789815	11	JACKH	487	572	1002 W 11	1063 L 1	1058 W 10	1196 W 9	4319	6479
5	Leeya Bledsoe	16508071	11	PWSOH	981	935	1196 W 9	910 L 3	1253 W 8	1063 L 1	4422	6633
6	Owen Boss	16090782	11	JACKH	904	868	1052 W 7	1110 L 2	910 L 3	1002 W 11	4074	6111
7	Jay Oliver	31591632	11	CRRSH	113	252	868 L 6	901 W 12	396 L 9	1253 W 8	3418	5127
8	Gavin D Moyer	31655288	11	JACKH	485	453	1110 L 2	1196 W 9	935 L 5	252 L 7	3493	5240
9	Haydn McMahon	30797714	11	MTVEH	430	396	935 L 5	453 L 8	1052 W 7	572 L 4	3012	4518
10	Johnny M Bild	30797555	11	BAYLH	239	258	1063 L 1	1002 W 11	572 L 4	0 U	2637	3956
11	Steven Blakey	32112657	11	BEEAH	Unr.	202	572 L 4	258 L 10	901 W 12	868 L 6	2599	3899
12	Javier Gonzalez	32112685	11	MTVEH	Unr.	101	910 L 3	252 L 7	202 L 11	901 B	2265	3398



## Gateway Chess League 2024-2025 Yearbook Gateway Grade Tournament

Section - GRADE 10												
Num	Player Name	USCF ID	Grade	Team	Pre Rating	Post Rating	Round 1	Round 2	Round 3	Round 4	Raw Points	Points
1	Ethan Muller	32112675	10	MTVEH	Unr.	1068	1180 D 8	1434 W 15	1125 W 20	1749 W 5	5488	8232
2	Jaxson Kelly	31518249	10	BEEAH	906	941	1435 W 14	1450 W 13	1613 W 11	1208 D 3	5706	8559
3	Tri Q Tran	31553639	10	BAYLH	703	808	1043 W 22	950 W 17	1926 W 4	1341 D 2	5260	7890
4	Nathanael Joseph	31518896	10	MEHLH	1162	1126	1434 W 15	1286 W 18	808 L 3	1482 W 12	5010	7515
5	Ben Shepard	30519386	10	BEEAH	965	949	950 B	950 B	1482 W 12	1068 L 1	4450	6675
6	Degan Thompson	31789738	10	JACKH	591	721	932 L 7	965 W 21	1627 W 10	1450 W 13	4974	7461
7	Dominic Khaul	31492308	10	VIANH	980	932	1521 W 6	682 L 12	1286 W 18	1061 D 9	4550	6825
8	Owen A Coffee	31655260	10	JACKH	653	780	1468 D 1	827 L 10	1435 W 14	1613 W 11	5343	8015
9	Aiden Little	31518227	10	BEEAH	640	661	1186 W 19	813 L 11	1060 W 16	1332 D 7	4391	6587
10	Oliver Cleveland	31518061	10	BEEAH	871	827	813 L 11	1580 W 8	721 L 6	1186 W 19	4300	6450
11	Colton Clark	31518919	10	MTVEH	817	813	1627 W 10	1461 W 9	941 L 2	780 L 8	4809	7214
12	Elias D Fann	31655310	10	JACKH	618	682	965 W 21	1732 W 7	949 L 5	1126 L 4	4772	7158
13	Matthew Luczkowski	32041752	10	FHCEH	723	650	1060 W 16	941 L 2	950 W 17	721 L 6	3672	5508
14	Angelo Lancia	31515131	10	VIANH	640	635	941 L 2	1186 W 19	780 L 8	1125 W 20	4032	6048
15	Adrian Stuart	31789749	10	JACKH	595	634	1126 L 4	1068 L 1	965 W 21	1286 W 18	4445	6668
16	Gabriel W Tanner	31655218	10	JACKH	231	260	650 L 13	950 B	661 L 9	1043 W 22	3304	4956
17	A J Roberts	31655299	10	JACKH	157	150	950 B	808 L 3	650 L 13	565 D 21	2973	4460
18	Tucker Martin	31654684	10	BEEAH	492	486	1125 W 20	1126 L 4	932 L 7	634 L 15	3817	5726
19	Eli Miller	32112457	10	JACKH	Unr.	386	661 L 9	635 L 14	1043 W 22	827 L 10	3166	4749
20	Jaxton Pope	32112533	10	JACKH	Unr.	325	486 L 18	1043 W 22	1068 L 1	635 L 14	3232	4848
21	Molly Hilyard	32112719	10	MTVEH	Unr.	165	682 L 12	721 L 6	634 L 15	550 D 17	2587	3881
22	Sarah E Kraemer	31554019	10	BEEAH	343	243	808 L 3	325 L 20	386 L 19	260 L 16	1779	2669

## Gateway Chess League 2024-2025 Yearbook Gateway Grade Tournament

Section - GRADE 9												
Num	Player Name	USCF ID	Grade	Team	Pre Rating	Post Rating	Round 1	Round 2	Round 3	Round 4	Raw Points	Points
1	Timmy Gill	31106227	9	MARQH	811	937	1458 W 10	1420 W 11	1208 W 9	1762 W 3	5848	8772
2	Dominic Rodriguez	31354318	9	VERCH	976	983	1568 W 5	1228 D 7	1146 W 15	1384 D 6	5326	7989
3	Siddharth Dasari	17068135	9	PWSOH	956	962	1637 W 4	1345 W 13	1449 W 8	937 L 1	5368	8052
4	Andrew Bermudez	32112666	9	BEEAH	Unr.	837	962 L 3	1217 W 12	1345 W 13	1305 W 14	4829	7244
5	Kenneth Nichols	32098035	9	BEEAH	748	768	983 L 2	1110 W 19	1035 W 17	1458 W 10	4586	6879
6	Gabriel S Boyd	16179503	9	MARQH	1018	984	1305 W 14	408 L 9	1628 W 7	1383 D 2	4724	7086
7	Michael Bu	32113069	9	PWSOH	Unr.	828	1035 W 17	1383 D 2	984 L 6	1192 W 16	4594	6891
8	Colin White	32112690	9	MTVEH	Unr.	649	1217 W 12	1146 W 15	962 L 3	808 D 9	4133	6200
9	Paulo Sandoval	32098303	9	NORMH	212	408	901 B	1784 W 6	937 L 1	1049 D 8	4671	7007
10	Cole Altman	32112412	9	JACKH	Unr.	658	937 L 1	901 B	1420 W 11	768 L 5	4026	6039
11	Kalil Wooden	32112285	9	NORMH	Unr.	620	1192 W 16	937 L 1	658 L 10	1110 W 19	3897	5846
12	Ace Brumfield	32112388	9	JACKH	Unr.	417	649 L 8	837 L 4	901 B	1035 W 17	3422	5133
13	Ian Buerck	32112500	9	JACKH	Unr.	545	1110 W 19	962 L 3	837 L 4	746 D 15	3655	5483
14	Gary Gray	32112278	9	NORMH	Unr.	505	984 L 6	792 D 16	901 W 18	837 L 4	3514	5271
15	Charlie Wenk	32081436	9	VIANH	300	346	901 W 18	649 L 8	983 L 2	945 D 13	3478	5217
16	Malachia Hughes	32112431	9	JACKH	Unr.	392	620 L 11	905 D 14	710 D 19	828 L 7	3063	4595
17	Jabori Fluellen	32098240	9	NORMH	218	235	828 L 7	901 W 18	768 L 5	417 L 12	2914	4371
18	Forest Wildhaber	32112484	9	JACKH	Unr.	101	346 L 15	235 L 17	505 L 14	901 B	1987	2981

Section - GRADE 7-8												
Num	Player Name	USCF ID	Grade	Team	Pre Rating	Post Rating	Round 1	Round 2	Round 3	Round 4	Raw Points	Points
1	Amy Gorislavsky	16224647	8	PYWEM	1338	1357	1444 W 9	1736 W 8	1975 W 4	1629 W 7	6784	10176
2	Nishanth Mohan Kumar	30598414	7	PYWEM	1340	1345	1736 W 8	1575 D 4	1921 W 5	1444 W 9	6676	10014
3	Aryansh Tripathy	30228271	7	PYWEM	1292	1292	1664 W 11	1521 D 5	1444 W 9	1736 W 8	6365	9548
4	Stefan J Marin	31591542	7	HOLBM	1170	1175	1629 W 7	1745 D 2	1357 L 1	1216 W 12	5947	8921
5	Eli Samovski	30035484	8	PYNEM	1098	1121	1216 W 12	1692 D 3	1345 L 2	1814 W 6	6067	9101
6	Aditya Subramanian	31503578	7	PYWEM	1043	1014	1050 W 10	1264 D 11	1216 W 12	1121 L 5	4651	6977
7	Ryan Esarey	32106969	8	CHAMH	Unr.	829	1175 L 4	1216 W 12	1050 W 10	1357 L 1	4798	7197
8	Gabriel Katon	30769577	7	MWRHM	954	936	1345 L 2	1357 L 1	1050 B	1292 L 3	5044	7566
9	Gustav Bolin	30769216	7	MWRHM	642	644	1357 L 1	1050 W 10	1292 L 3	1345 L 2	5044	7566
10	Amer Sakroujeh	32112176	7	MWRHM	Unr.	250	1014 L 6	644 L 9	829 L 7	1050 B	3537	5306

## Gateway Chess League 2024-2025 Yearbook Gateway Grade Tournament

Section - GRADE 5-6												
Num	Player Name	USCF ID	Grade	Team	Pre Rating	Post Rating	Round 1	Round 2	Round 3	Round 4	Raw Points	Points
1	Nikhil J Mukherji	31197557	6	WYDNM	747	830	1279 W 9	1265 W 11	1302 D 3	1470 W 6	5316	7974
2	Akshaj Prathi	31198206	6	PYWEM	1124	1095	1366 W 5	1070 D 6	1504 W 4	1302 D 3	5242	7863
3	Mannan Ahuja	17207535	5	MICDH	861	902	1349 W 8	1435 W 7	1230 D 1	1495 D 2	5509	8264
4	Sidney Corson	31246519	6	WYDNM	686	704	1111 W 12	992 W 13	1095 L 2	1279 W 9	4477	6716
5	Colin M Brown	31554111	6	WYDNM	547	566	1095 L 2	1111 W 12	992 W 13	901 X	4099	6149
6	Cooper Mayes	31553901	6	PYCEM	592	670	901 W 15	1495 D 2	1435 W 7	830 L 1	4661	6992
7	Gautam Dasari	30891150	5	OAKBE	671	635	974 W 14	902 L 3	670 L 6	992 W 13	3538	5307
8	Tommy Lazaroff	31093902	5	COMME	520	549	902 L 3	974 W 14	1265 W 11	0 U	3141	4712
9	Oliver Rubin	31093224	5	MWRHE	486	479	830 L 1	901 W 15	970 W 10	704 L 4	3405	5108
10	Elliott Johnson	31552934	5	CAPTE	162	170	192 L 13	901 B	479 L 9	1111 W 12	2683	4025
11	Teddy Breihan	31481665	6	MWRHE	505	465	901 B	830 L 1	549 L 8	0 F	2280	3420
12	Thurston McBurnett	30797900	6	MWRHE	375	311	704 L 4	566 L 5	901 W 15	170 L 10	2341	3512
13	Henry Marsh	32098041	5	MWRHE	105	192	970 W 10	704 L 4	566 L 5	635 L 7	2875	4313
14	Isaac White	32112246	5	CAPTE	Unr.	174	635 L 7	549 L 8	0 U	0 U	1184	1776
15	Bridget Lampert	32113106	5	GNTSE	Unr.	101	670 L 6	479 L 9	311 L 12	0 U	1460	2190

Section - GRADE 4												
Num	Player Name	USCF ID	Grade	Team	Pre Rating	Post Rating	Round 1	Round 2	Round 3	Round 4	Raw Points	Points
1	Dhruv Agarwal	31743716	4	MICDH	1026	1003	1264 W 8	1470 W 4	1604 W 2	749 L 3	5087	7631
2	Charlotte Wang	30018604	4	MMECE	801	804	1016 W 10	1398 W 5	1003 L 1	1080 W 7	4497	6746
3	Nicholas Popu	30395616	4	SPDEE	720	749	670 L 4	1080 W 7	1181 W 6	1803 W 1	4734	7101
4	Bryce E Corson	31467976	4	MMECE	469	670	1549 W 3	1003 L 1	1398 W 5	1181 W 6	5131	7697
5	William DeBord	30917460	4	NEWCE	633	598	901 W 11	804 L 2	670 L 4	1016 W 10	3391	5087
6	Vayun Pushpa	31422127	4	WLDHE	361	381	680 D 7	1264 W 8	749 L 3	670 L 4	3363	5045
7	Theodore R Johnson	31553465	4	NEWCE	223	280	781 D 6	749 L 3	1016 W 10	804 L 2	3350	5025
8	Lara D Mukherji	31197562	4	MMECE	497	464	1003 L 1	381 L 6	0 U	1090 W 9	2474	3711
9	Oliver Beauboeuf	32113078	4	CLMTE	Unr.	290	0 U	0 U	901 W 11	464 L 8	1365	2048

## Gateway Chess League 2024-2025 Yearbook Gateway Grade Tournament

Section - GRADE 3												
Num	Player Name	USCF ID	Grade	Team	Pre Rating	Post Rating	Round 1	Round 2	Round 3	Round 4	Raw Points	Points
1	Leo Deng	30464207	3	PMNTE	685	757	1195 W 3	1273 W 2	1212 W 6	1302 W 5	4982	7473
2	Jacob Sullivan	31816075	3	RIMEE	295	473	1318 W 4	757 L 1	1123 W 7	1096 W 8	4294	6441
3	Nolan Ambler	31519419	3	CAPTE	169	395	757 L 1	901 W 12	1096 W 9	1212 W 6	3966	5949
4	Cayla Cheng	32070561	3	MMECE	607	518	473 L 2	696 D 9	939 W 13	939 W 13	3047	4571
5	Emma Song	31518494	3	MICDH	512	502	696 D 9	939 W 13	1078 W 10	757 L 1	3470	5205
6	Ian Yuan	31455154	3	GLRGE	431	412	901 W 12	1123 W 7	757 L 1	395 L 3	3176	4764
7	Sawyer Lampert	32113095	3	GNTSE	Unr.	323	1096 W 8	412 L 6	473 L 2	901 W 12	2882	4323
8	Jameson G Loboni-Jackson	31519355	3	CAPTE	344	296	323 L 7	901 B	905 W 11	473 L 2	2602	3903
9	Claire Chen	31635147	3	WLDHE	155	296	902 D 5	918 D 4	395 L 3	1078 W 10	3293	4940
10	Evelyn Ching	32098292	3	MMECE	359	278	539 D 13	905 W 11	502 L 5	296 L 9	2242	3363
11	Ben Breihan	32097871	3	MWRHE	105	105	901 B	278 L 10	296 L 8	0 U	1475	2213
12	Jacob Walentik	32112638	3	MWRHE	Unr.	101	412 L 6	395 L 3	901 B	323 L 7	2031	3047
13	Ethan McMillan	32113033	3	MWRHE	Unr.	139	678 D 10	502 L 5	518 L 4	518 L 4	2216	3324

Section - GRADE K-2												
Num	Player Name	USCF ID	Grade	Team	Pre Rating	Post Rating	Round 1	Round 2	Round 3	Round 4	Raw Points	Points
1	Mannan Ahuja	17207535	4	MICDH	806	856	1157 W 10	1345 W 11	1342 W 12	1383 W 6	5227	7841
2	Hari Nallapaneni	31325478	4	RSMNE	977	945	1326 W 15	1389 W 5	647 L 4	1345 W 11	4707	7061
3	Kyle Huang	30694185	4	CONWE	582	702	1090 W 14	1299 D 7	1477 W 8	1047 D 4	4913	7370
4	Arav Aravinda	31122477	4	WNHWE	477	647	1040 W 19	1077 D 8	1745 W 2	1102 D 3	4964	7446
5	Niels Farahat	30691085	4	FSTHE	543	589	902 W 24	945 L 2	970 W 20	1342 W 12	4159	6239
6	Sam Bernstein	30769178	4	NEWCE	351	583	1383 W 9	1115 W 23	1699 W 7	856 L 1	5053	7580
7	Marcus Silva	30564815	4	FSTHE	960	899	1165 W 17	1102 D 3	583 L 6	1090 W 14	3940	5910
8	Diya Shri Dinesh Kumar	30675720	4	PHPTE	683	677	1158 W 13	1047 D 4	702 L 3	1326 W 15	4233	6350
9	Sanjana Prusty	30694208	4	WLBKE	586	583	583 L 6	1197 W 16	926 D 15	1165 W 17	3871	5807
10	Arthur Yin	17185178	4	PMNTE	221	357	856 L 1	765 D 17	939 W 22	1172 W 18	3732	5598
11	David Pion	30598402	4	CAPTE	537	545	939 W 22	856 L 1	1158 W 13	945 L 2	3898	5847
12	Harjas Singh	30885306	4	WLDHE	558	542	954 W 21	1172 W 18	856 L 1	589 L 5	3571	5357
13	Michael Lord	31093889	4	SPDEE	341	358	677 L 8	1040 W 19	545 L 11	970 W 20	3232	4848
14	Oliver Rubin	31093224	4	MWRHE	180	290	702 L 3	902 W 24	1172 W 18	899 L 7	3675	5513

Gateway Chess League 2024-2025 Yearbook  
Gateway Board Tournament

## 2024 Gateway Board Tournament

The Gateway Board Tournament was held 11/16/2024 at Normandy HS.

The tournament is divided into two main divisions.

The **High School Division** is a board tournament, where the players are divided into four sections, labelled Board 1, Board 2, Board 3, and Board 4. Each team places their best player on Board 1, second best on Board 2, third best on Board 3, fourth best on Board 4, and the rest at the team's discretion. The team score is the sub of the scores for the best player in each section. The time control is G/60;d5.

The **Junior Division** is a regular tournament with team divisions based on grade level, where each team division is in a single section (sections may be combined for competition reasons). The team score is the sum for the top four scores for that team for players in the same division. The time control is G/30;d5

A team must have at least two players to be eligible for a team award.

Prizes - Teams							
Place	Code	Name (# of players)	Score	Solk	Cum	CumOp	Med
<b>High School Division</b>							
1	BEEAH	BELLEVILLE EAST HS, BELLEVILLE, IL (11)	12.5	37.5	30.0	99.5	18.0
2	VIANH	VIANNEY HS, KIRKWOOD, MO (6)	11.5	36.5	30.5	94.0	18.5
3	MEHLH	MEHLVILLE HS, ST LOUIS, MO (4)	11.5	33.5	30.5	89.5	16.5
<b>9th and Under Division</b>							
1	BEEAH	BELLEVILLE EAST HS, BELLEVILLE, IL (6)	5.5	77.5	17.0	261.5	55.0
<b>8th and Under Division</b>							
1	PYWEM	PARKWAY WEST MS, CHESTERFIELD, MO (5)	18.0	72.0	62.5	269.0	52.5
2	CRVWM	CRESTVIEW MS, ELLISVILLE, MO (2)	8.0	37.5	27.0	131.5	27.0
<b>6th and Under Division</b>							
1	WYDNM	WYDOWN MS, ST. LOUIS, MO (4)	14.5	74.5	57.5	261.0	50.0
2	MWRHE	MAPLEWOOD-RICHMOND HTS ES, MAPLEWOOD, MO (4)	9.0	66.0	33.0	232.5	44.0
<b>5th and Under Division</b>							
1	FSTHE	FORSYTH ES, ST. LOUIS, MO (4)	19.0	73.0	61.0	259.5	48.0
2	NEWCE	NEW CITY ES, ST. LOUIS, MO (8)	15.0	76.5	52.0	273.5	49.5
<b>3rd and Under Division</b>							
1	CAPTE	CAPTAIN ELEMENTARY, CLAYTON, MO (7)	13.0	81.0	48.0	284.0	56.0
2	NEWCE	NEW CITY ES, ST. LOUIS, MO (5)	11.0	60.5	39.0	199.0	42.0

Prizes - Individuals							
Place	Name/Team	Rate	Score	MMed	Solk	Cum	CumOp
<b>High School Board 1</b>							
1	Sanel Brka (1,MEHLVILLE HS, ST LOUIS, MO)	1448	4.0	8.0	10.0	10.0	27.0
2	Gabriel S Boyd (7,MARQUETTE HS, CHESTERFIELD, MO)	957	3.0	9.5	11.5	9.0	26.5
3	Kapleeswar Jeyakumar (2,FRANCIS HOWELL HS, ST CHARLES, M)	1334	3.0	7.0	8.5	7.0	25.5
4	Kamden D Hearn (8,BELLEVILLE EAST HS, BELLEVILLE, )	950	3.0	7.0	8.0	6.0	21.0

# Gateway Chess League 2024-2025 Yearbook

## Gateway Board Tournament

Prizes - Individuals							
Place	Name/Team	Rate	Score	MMed	Solk	Cum	CumOp
<b>High School Board 2</b>							
1	Khai Khai (3,VIANNEY HS, KIRKWOOD, MO)	953	3.5	7.5	9.0	8.5	23.5
2	Timmy Gill (8,MARQUETTE HS, CHESTERFIELD, MO)	797	3.0	6.5	8.0	6.5	18.5
3	Colton Clark (9,MT. VERNON TOWNSHIP HS, MT. VERN)	467	3.0	6.5	7.5	6.0	18.5
4	Nathanael Joseph (1,MEHLVILLE HS, ST LOUIS, MO)	1162	2.5	7.0	8.5	7.5	23.5
5	Nasser A Williams (6,CROSSROADS COLLEGE PREP, ST LOUI)	822	2.5	6.5	7.5	7.5	18.5
<b>High School Board 3</b>							
1	Jaxson Kelly (2,BELLEVILLE EAST HS, BELLEVILLE, )	993	3.5	8.0	10.0	9.5	26.0
2	Dominic Khaul (1,VIANNEY HS, KIRKWOOD, MO)	1019	3.0	9.0	10.0	8.0	27.0
3	Zac Barber (3,NORMANDY HS, ST LOUIS, MO)	835	3.0	8.0	9.0	8.0	25.0
4	Eric D Pflasterer (8,MEHLVILLE HS, ST LOUIS, MO)	626	3.0	6.0	6.0	6.0	15.0
<b>High School Board 4</b>							
1	Chase Johnson (28,BELLEVILLE WEST HS, BELLEVILLE, )	nnnn	4.0	8.5	10.5	10.0	26.5
2	L C Petersen (3,BELLEVILLE EAST HS, BELLEVILLE, )	774	4.0	7.5	9.0	10.0	24.5
3	Pierre Ford (12,BELLEVILLE WEST HS, BELLEVILLE, )	324	3.0	9.0	11.0	8.0	29.0
4	Angelo Lancia (5,VIANNEY HS, KIRKWOOD, MO)	532	3.0	8.5	10.5	8.0	25.5
5	Ivan Peregrino-Armas (1,VIANNEY HS, KIRKWOOD, MO)	878	3.0	8.0	9.0	9.0	26.0
6	Alex Khater (2,VIANNEY HS, KIRKWOOD, MO)	819	3.0	7.5	9.0	7.0	21.5
7	Paulo Sandoval (7,NORMANDY HS, ST LOUIS, MO)	473	3.0	6.0	7.5	8.0	20.5
<b>9th and Under Division</b>							
1	Dominic Rodriguez (12,VERITAS CHRISTIAN ACADEMY, O'FAL)	965	4.0	19.0	19.0	16.0	69.5
2	Kenneth Nichols (16,BELLEVILLE EAST HS, BELLEVILLE, )	604	2.0	14.0	18.5	4.0	64.5
3	Lawrence Parker (17,BELLEVILLE EAST HS, BELLEVILLE, )	588	2.0	13.5	17.5	6.0	65.5
4	Andrew Bermudez (15,BELLEVILLE EAST HS, BELLEVILLE, )	673	1.0	16.0	22.0	5.0	71.0
5	Trinya Lamb-Tucker (23,BELLEVILLE EAST HS, BELLEVILLE, )	nnnn	0.5	15.5	19.5	2.0	60.5
<b>8th and Under Division</b>							
1	Amy Gorislavsky (3,PARKWAY WEST MS, CHESTERFIELD, M)	1252	6.0	19.5	20.5	21.0	79.5
2	Jonathan Kwong (8,PARKWAY SOUTHWEST MS, MANCHESTER)	1128	4.5	21.0	23.0	15.0	73.5
3	Aryansh Tripathy (2,PARKWAY WEST MS, CHESTERFIELD, M)	1270	4.5	17.5	18.5	14.0	72.0
4	Gibson Greenberg (14,CRESTVIEW MS, ELLISVILLE, MO)	698	4.0	19.5	21.0	13.0	72.5
5	Nathan Schaeffel (6)	1203	4.0	19.5	19.5	16.0	67.0
6	Krish J Iyer (5,CRESTVIEW MS, ELLISVILLE, MO)	1204	4.0	16.5	16.5	14.0	59.0
7	Suman Sahoo (4,PARKWAY WEST MS, CHESTERFIELD, M)	1243	4.0	16.0	16.0	15.5	60.0
8	Matthew Holmes (22)	nnnn	4.0	11.0	11.0	12.0	39.0
<b>6th and Under Division</b>							
1	Sidney Corson (9,WYDOWN MS, ST. LOUIS, MO)	726	4.0	21.5	23.5	18.0	83.5
2	Colin M Brown (15,WYDOWN MS, ST. LOUIS, MO)	534	4.0	20.0	22.0	15.0	80.0
3	Nikhil J Mukherji (8,WYDOWN MS, ST. LOUIS, MO)	770	4.0	20.0	21.0	18.0	77.0
4	William Bai (3,ROSSMAN ES, ST LOUIS, MO)	1135	4.0	16.5	19.0	13.0	72.5
5	Cooper Mayes (14,PARKWAY CENTRAL MS, CHESTERFIELD)	579	4.0	14.0	14.0	12.0	51.5
<b>5th and Under Division</b>							
1	Marcus Silva (1,FORSYTH ES, ST. LOUIS, MO)	1185	6.0	21.5	25.0	21.0	86.5
2	Sam Bernstein (2,NEW CITY ES, ST. LOUIS, MO)	1149	5.0	21.0	24.0	18.0	89.0
3	Mannan Ahuja (7,MARY INSTITUTE/COUNTRY DAY HS, S)	822	5.0	21.0	23.5	20.0	81.0
4	Harjas Singh (6,WILD HORSE ES, CHESTERFIELD, MO)	837	5.0	20.5	23.0	18.0	86.5
5	Niels Farahat (4,FORSYTH ES, ST. LOUIS, MO)	1082	5.0	17.5	20.5	18.0	78.5
6	Teddy Mazur (10,FORSYTH ES, ST. LOUIS, MO)	688	5.0	14.5	16.5	16.0	62.5
7	William DeBord (12,NEW CITY ES, ST. LOUIS, MO)	619	4.0	19.0	21.0	14.0	72.0
8	Teddy May (61,GREEN TRAILS ES, ST LOUIS, MO)	nnnn	4.0	18.5	21.0	15.0	74.5
9	Howard Miao (11,OLD BONHOMME ES, ST. LOUIS, MO)	671	4.0	17.0	19.0	14.0	66.5

## Gateway Chess League 2024-2025 Yearbook Gateway Board Tournament

Prizes - Individuals							
Place	Name/Team	Rate	Score	MMed	Solk	Cum	CumOp
10	Dhruv Agarwal (5,MARY INSTITUTE/COUNTRY DAY HS, S)	884	4.0	14.5	16.5	12.0	68.5
11	Charles Rogers (17,CAPTAIN ELEMENTARY, CLAYTON, MO)	520	4.0	14.5	16.0	13.0	54.0
3rd and Under Division							
1	Dhruv Agarwal (1,MARY INSTITUTE/COUNTRY DAY HS, ST LOUIS, MO)	790	3.00	9.00	10.50	9.00	22.00
2	Bryce E Corson (7,MERAMEC ES, CLAYTON, MO)	452	3.00	8.00	9.50	7.00	25.00
3	Nicholas Popu (3,SPOEDE ES, ST LOUIS, MO)	736	3.00	7.50	9.00	6.00	25.00
4	Charlotte Wang (2,MERAMEC ES, CLAYTON, MO)	773	3.00	6.50	7.50	8.00	21.00

Standings - Teams							
Place	Code	Name (# of players)	Score	Solk	Cum	CumOp	
High School Division							
<b>1</b>	<b>BEEAH</b>	<b>BELLEVILLE EAST HS, BELLEVILLE, IL (11)</b>	<b>12.5</b>	<b>37.5</b>	<b>30.0</b>	<b>99.5</b>	
	Board 1	Kamden D Hearn (3.0, 950)	3.0	8.0	6.0	21.0	
	Board 2	Jayce Petersen (2.0, 1040)	2.0	10.5	4.5	28.0	
	Board 3	Jaxson Kelly (3.5, 993)	3.5	10.0	9.5	26.0	
	Board 4	L C Petersen (4.0, 774)	4.0	9.0	10.0	24.5	
<b>2</b>	<b>VIANH</b>	<b>VIANNEY HS, KIRKWOOD, MO (6)</b>	<b>11.5</b>	<b>36.5</b>	<b>30.5</b>	<b>94.0</b>	
	Board 1	Joseph Nesselhauf (2.0, 997)	2.0	7.0	6.0	18.0	
	Board 2	Khai Khai (3.5, 953)	3.5	9.0	8.5	23.5	
	Board 3	Dominic Khaul (3.0, 1019)	3.0	10.0	8.0	27.0	
	Board 4	Angelo Lancia (3.0, 532)	3.0	10.5	8.0	25.5	
<b>3</b>	<b>MEHLH</b>	<b>MEHLVILLE HS, ST LOUIS, MO (4)</b>	<b>11.5</b>	<b>33.5</b>	<b>30.5</b>	<b>89.5</b>	
	Board 1	Sanel Brka (4.0, 1448)	4.0	10.0	10.0	27.0	
	Board 2	Nathanael Joseph (2.5, 1162)	2.5	8.5	7.5	23.5	
	Board 3	Eric D Pflasterer (3.0, 626)	3.0	6.0	6.0	15.0	
	Board 4	Lazo Fathullah (2.0, nnnn)	2.0	9.0	7.0	24.0	
<b>4</b>	<b>BEWEH</b>	<b>BELLEVILLE WEST HS, BELLEVILLE, IL (11)</b>	<b>10.0</b>	<b>31.0</b>	<b>21.0</b>	<b>73.0</b>	
	Board 1	Thomas Frame (2.0, 917)	2.0	8.5	5.0	20.5	
	Board 2	Tyler L Stern (2.0, 818)	2.0	6.5	4.0	16.0	
	Board 3	Mohamad Hamzeh (2.0, 650)	2.0	5.5	2.0	10.0	
	Board 4	Chase Johnson (4.0, nnnn)	4.0	10.5	10.0	26.5	
<b>5</b>	<b>NORMH</b>	<b>NORMANDY HS, ST LOUIS, MO (8)</b>	<b>9.5</b>	<b>34.0</b>	<b>25.5</b>	<b>88.5</b>	
	Board 1	Amir Brown (2.0, 1073)	2.0	10.0	7.0	25.0	
	Board 2	Adaiah Gordon (1.5, 888)	1.5	7.5	2.5	18.0	
	Board 3	Zac Barber (3.0, 835)	3.0	9.0	8.0	25.0	
	Board 4	Paulo Sandoval (3.0, nnnn)	3.0	7.5	8.0	20.5	
<b>6</b>	<b>CRRSH</b>	<b>CROSSROADS COLLEGE PREP, ST LOUIS, MO (6)</b>	<b>8.5</b>	<b>27.5</b>	<b>20.5</b>	<b>70.0</b>	
	Board 1	Joshua L Vaughan (2.5, 1017)	2.5	7.5	6.5	21.5	
	Board 2	Nasser A Williams (2.5, 822)	2.5	7.5	7.5	18.5	
	Board 3	Charlie Guest (2.0, nnnn)	2.0	6.5	4.0	15.0	
	Board 4	Jay Oliver (1.5, 113)	1.5	6.0	2.5	15.0	
<b>7</b>	<b>MTVEH</b>	<b>MT. VERNON TOWNSHIP HS, MT. VERNON, IL (9)</b>	<b>8.0</b>	<b>32.5</b>	<b>20.0</b>	<b>76.5</b>	
	Board 1	Ethan Muller (1.0, nnnn)	1.0	7.0	3.0	16.0	
	Board 2	Colton Clark (3.0, 467)	3.0	7.5	6.0	18.5	
	Board 3	Colin White (2.0, nnnn)	2.0	9.5	5.0	21.5	
	Board 4	Javier Gonzalez (2.0, nnnn)	2.0	8.5	6.0	20.5	
<b>8</b>	<b>FHCEH</b>	<b>FRANCIS HOWELL CENTRAL HS, COTTLEVILLE, MO (4)</b>	<b>6.0</b>	<b>25.5</b>	<b>17.5</b>	<b>60.5</b>	
	Board 1	Matthew Luczkowski (1.0, nnnn)	1.0	6.5	2.0	15.5	
	Board 2	Aiden Fraser (1.5, nnnn)	1.5	8.5	5.5	22.0	
	Board 3	Dimitry Babey (1.0, nnnn)	1.0	1.5	4.0	2.0	

Gateway Chess League 2024-2025 Yearbook  
Gateway Board Tournament

<b>Standings - Teams</b>						
Place	Code	Name (# of players)	Score	Solk	Cum	CumOp
	Board 4	Elias Bustillos (2.5, nnnn)	2.5	9.0	6.0	21.0
<b>9</b>	<b>MARQH</b>	<b>MARQUETTE HS, CHESTERFIELD, MO (2)</b>	<b>6.0</b>	<b>19.5</b>	<b>15.5</b>	<b>45.0</b>
	Board 1	Gabriel S Boyd (3.0, 957)	3.0	11.5	9.0	26.5
	Board 2	Timmy Gill (3.0, 797)	3.0	8.0	6.5	18.5
<b>10</b>	<b>BAYLH</b>	<b>BAYLESS HS, ST LOUIS, MO (5)</b>	<b>3.5</b>	<b>29.5</b>	<b>6.5</b>	<b>67.5</b>
	Board 1	Michael A Dickerson (1.0, 635)	1.0	6.5	1.0	14.5
	Board 2	Nolan Carstens (1.0, nnnn)	1.0	7.5	2.0	17.5
	Board 3	Lucas Carstens (0.0, nnnn)	0.0	7.0	0.0	16.0
	Board 4	Conrad M Beach (1.5, 106)	1.5	8.5	3.5	19.5
<b>11</b>	<b>DSMTH</b>	<b>DESMET HS, ST. LOUIS, MO (3)</b>	<b>1.0</b>	<b>17.0</b>	<b>2.0</b>	<b>40.5</b>
	Board 1	Caden Slaughter (0.0, nnnn)	0.0	5.0	0.0	12.0
	Board 2	Trenton Banister-Givens (0.0, nnnn)	0.0	6.0	0.0	14.0
	Board 3	David Juarez (1.0, nnnn)	1.0	6.0	2.0	14.5
<b>9th and Under Division</b>						
<b>1</b>	<b>BEEAH</b>	<b>BELLEVILLE EAST HS, BELLEVILLE, IL (6)</b>	<b>5.5</b>	<b>77.5</b>	<b>17.0</b>	<b>261.5</b>
		Kenneth Nichols (2.0, nnnn)	2.0	18.5	4.0	64.5
		Lawrence Parker (2.0, nnnn)	2.0	17.5	6.0	65.5
		Andrew Bermudez (1.0, nnnn)	1.0	22.0	5.0	71.0
		Trinya Lamb-Tucker (0.5, nnnn)	0.5	19.5	2.0	60.5
<b>8th and Under Division</b>						
<b>1</b>	<b>PYWEM</b>	<b>PARKWAY WEST MS, CHESTERFIELD, MO (5)</b>	<b>18.0</b>	<b>72.0</b>	<b>62.5</b>	<b>269.0</b>
		Amy Gorislavsky (6.0, 1252)	6.0	20.5	21.0	79.5
		Aryansh Tripathy (4.5, 1270)	4.5	18.5	14.0	72.0
		Suman Sahoo (4.0, 1243)	4.0	16.0	15.5	60.0
		Keshav Pallavur (3.5, 1048)	3.5	17.0	12.0	57.5
<b>2</b>	<b>CRVWM</b>	<b>CRESTVIEW MS, ELLISVILLE, MO (2)</b>	<b>8.0</b>	<b>37.5</b>	<b>27.0</b>	<b>131.5</b>
		Gibson Greenberg (4.0, 698)	4.0	21.0	13.0	72.5
		Krish J Iyer (4.0, 1204)	4.0	16.5	14.0	59.0
<b>3</b>	<b>MWRHM</b>	<b>MAPLEWOOD-RICHMOND HTS MS, MAPLEWOOD, MO (2)</b>	<b>6.0</b>	<b>23.0</b>	<b>19.0</b>	<b>83.5</b>
		Gabriel Katon (3.0, 954)	3.0	12.0	10.0	44.5
		Bryce Esbeck (3.0, 576)	3.0	11.0	9.0	39.0
<b>6th and Under Division</b>						
<b>1</b>	<b>WYDNM</b>	<b>WYDOWN MS, ST. LOUIS, MO (4)</b>	<b>14.5</b>	<b>74.5</b>	<b>57.5</b>	<b>261.0</b>
		Sidney Corson (4.0, 726)	4.0	23.5	18.0	83.5
		Colin M Brown (4.0, 534)	4.0	22.0	15.0	80.0
		Nikhil J Mukherji (4.0, 770)	4.0	21.0	18.0	77.0
		Sy Briscoe (2.5, 342)	2.5	8.0	6.5	20.5
<b>2</b>	<b>MWRHE</b>	<b>MAPLEWOOD-RICHMOND HTS ES, MAPLEWOOD, MO (4)</b>	<b>9.0</b>	<b>66.0</b>	<b>33.0</b>	<b>232.5</b>
		Oliver Rubin (3.0, 486)	3.0	21.5	13.0	72.0
		Thurston McBurnett (3.0, 348)	3.0	15.0	8.0	57.0
		Owen A Krysoaty (2.0, 290)	2.0	16.0	6.0	56.0
		Teddy Breihan (1.0, 442)	1.0	13.5	6.0	47.5
<b>5th and Under Division</b>						
<b>1</b>	<b>FSTHE</b>	<b>FORSYTH ES, ST. LOUIS, MO (4)</b>	<b>19.0</b>	<b>73.0</b>	<b>61.0</b>	<b>259.5</b>
		Marcus Silva (6.0, 1185)	6.0	25.0	21.0	86.5
		Niels Farahat (5.0, 1082)	5.0	20.5	18.0	78.5
		Teddy Mazur (5.0, 688)	5.0	16.5	16.0	62.5
		Evan Hu (3.0, nnnn)	3.0	11.0	6.0	32.0
<b>2</b>	<b>NEWCE</b>	<b>NEW CITY ES, ST. LOUIS, MO (8)</b>	<b>15.0</b>	<b>76.5</b>	<b>52.0</b>	<b>273.5</b>
		Sam Bernstein (5.0, 1149)	5.0	24.0	18.0	89.0



Gateway Chess League 2024-2025 Yearbook  
Gateway Board Tournament

<b>Standings - Teams</b>						
Place	Code	Name (# of players)	Score	Solk	Cum	CumOp
		William DeBord (4.0, 619)	4.0	21.0	14.0	72.0
		Mia Moyano (3.0, 507)	3.0	17.5	12.0	64.5
		Phillip Wright (3.0, 118)	3.0	14.0	8.0	48.0
<b>3</b>	<b>MICDH</b>	<b>MARY INSTITUTE/COUNTRY DAY HS, ST LOUIS, MO (5)</b>	<b>14.0</b>	<b>76.0</b>	<b>48.0</b>	<b>258.0</b>
		Mannan Ahuja (5.0, 822)	5.0	23.5	20.0	81.0
		Dhruv Agarwal (4.0, 884)	4.0	16.5	12.0	68.5
		Emma Song (3.0, 499)	3.0	17.5	9.0	48.5
		Sikander Manocha (2.0, nnnn)	2.0	18.5	7.0	60.0
<b>4</b>	<b>WLDHE</b>	<b>WILD HORSE ES, CHESTERFIELD, MO (5)</b>	<b>12.5</b>	<b>81.0</b>	<b>48.5</b>	<b>272.0</b>
		Harjas Singh (5.0, 837)	5.0	23.0	18.0	86.5
		Isha J Iyer (3.0, 352)	3.0	21.5	12.0	68.5
		Vayun Pushpa (2.5, 431)	2.5	16.5	8.5	45.0
		Zachary Miller (2.0, 223)	2.0	20.0	10.0	72.0
<b>5</b>	<b>MMECE</b>	<b>MERAMEC ES, CLAYTON, MO (4)</b>	<b>11.0</b>	<b>76.0</b>	<b>43.0</b>	<b>251.5</b>
		Cayla Cheng (3.5, nnnn)	3.5	22.5	14.5	76.5
		Lara D Mukherji (3.0, 495)	3.0	18.0	11.0	57.0
		Lucas Liu (2.5, nnnn)	2.5	13.0	6.5	48.5
		Bryce E Corson (2.0, 452)	2.0	22.5	11.0	69.5
<b>6</b>	<b>CAPTE</b>	<b>CAPTAIN ELEMENTARY, CLAYTON, MO (4)</b>	<b>11.0</b>	<b>60.0</b>	<b>33.5</b>	<b>207.0</b>
		Charles Rogers (4.0, nnnn)	4.0	16.0	13.0	54.0
		Miles Rogers (3.5, nnnn)	3.5	19.0	14.5	75.5
		Ari Burnett (2.0, nnnn)	2.0	10.5	3.0	37.0
		Alessandro Vaira (1.5, nnnn)	1.5	14.5	3.0	40.5
<b>7</b>	<b>GNTSE</b>	<b>GREEN TRAILS ES, ST LOUIS, MO (2)</b>	<b>7.5</b>	<b>42.0</b>	<b>28.5</b>	<b>144.0</b>
		Teddy May (4.0, nnnn)	4.0	21.0	15.0	74.5
		Nikolai McKinney (3.5, 527)	3.5	21.0	13.5	69.5
<b>8</b>	<b>COMME</b>	<b>COMMUNITY ES, LADUE, MO (4)</b>	<b>7.0</b>	<b>57.0</b>	<b>28.0</b>	<b>198.5</b>
		Tommy Lazaroff (3.0, 509)	3.0	21.5	13.0	77.0
		William Armstrong (2.0, 374)	2.0	18.0	8.0	57.5
		James Nowicke (2.0, 277)	2.0	12.5	7.0	44.0
		Joey Lazaroff (0.0, nnnn)	0.0	5.0	0.0	20.0
<b>9</b>	<b>GLRGE</b>	<b>GLENRIDGE ES, CLAYTON, MO (5)</b>	<b>6.0</b>	<b>59.5</b>	<b>18.0</b>	<b>171.0</b>
		Clayton Courter (2.0, 247)	2.0	17.0	7.0	52.0
		Ian Yuan (2.0, 431)	2.0	14.0	5.0	32.0
		Joanie Courter (1.0, 118)	1.0	14.0	4.0	47.0
		Alex Yuan (1.0, 234)	1.0	14.5	2.0	40.0
<b>10</b>	<b>JEFFE</b>	<b>JEFFERSON ES, ST LOUIS, MO (2)</b>	<b>6.0</b>	<b>35.5</b>	<b>21.0</b>	<b>126.0</b>
		Amanda Ase (3.0, 378)	3.0	20.0	10.0	64.0
		Eli A Warford (3.0, 481)	3.0	15.5	11.0	62.0
<b>11</b>	<b>MWRHE</b>	<b>MAPLEWOOD-RICHMOND HTS ES, MAPLEWOOD, MO (5)</b>	<b>5.0</b>	<b>36.0</b>	<b>14.0</b>	<b>76.5</b>
		Calvin Bollinger (2.0, 454)	2.0	9.0	6.0	25.5
		Henry Marsh (1.0, nnnn)	1.0	16.0	3.0	34.0
		Connor Wolf (1.0, 147)	1.0	5.0	3.0	8.0
		James Wolf (1.0, 122)	1.0	6.0	2.0	9.0
<b>3rd and Under Division</b>						
<b>1</b>	<b>CAPTE</b>	<b>CAPTAIN ELEMENTARY, CLAYTON, MO (7)</b>	<b>13.0</b>	<b>81.0</b>	<b>48.0</b>	<b>284.0</b>
		Wyatt E LaPierre (4.0,240)				
		Jameson G Loboni-Jackson (3.0,381)				
		Gabriel P Thompson (3.0,197)				
		Nolan Ambler (3.0,184)				

Gateway Chess League 2024-2025 Yearbook  
Gateway Board Tournament

Standings - Teams						
Place	Code	Name (# of players)	Score	Solk	Cum	CumOp
		Joshua Ahn (3.0,nnnn)				
<b>2</b>	<b>NEWCE</b>	<b>NEW CITY ES, ST. LOUIS, MO (5)</b>	<b>11.0</b>	<b>60.5</b>	<b>39.0</b>	<b>199.0</b>
		Sanjiv Menezes (3.0,nnnn)				
		Elias Burnham (3.0,nnnn)				
		Avery Lin-Smart (3.0,nnnn)				
		Akira Acland (2.0,nnnn)				
<b>3</b>	<b>MMECE</b>	<b>MERAMEC ES, CLAYTON, MO (2)</b>	<b>5.5</b>	<b>38.0</b>	<b>15.0</b>	<b>125.0</b>
		Evelyn Ching (4.0,258)				
		Claire Brown (1.5,187)				
<b>4</b>	<b>MWRHE</b>	<b>MAPLEWOOD-RICHMOND HTS ES, MAPL (3)</b>	<b>5.0</b>	<b>36.0</b>	<b>15.5</b>	<b>115.5</b>
		Amelia Robbins (2.0,101)				
		Livia Baker (2.0,101)				
		Ben Breihan (1.0,101)				

Standings - Individual									
Place	Div	Name/Team	Rate	Score	MMed	Solk	Cum	CumOp	Med
<b>High School Board 1</b>									
1		Sanel Brka (1,MEHLVILLE HS, ST LOUIS, MO)	1448	4.0	8.0	10.0	10.0	27.0	5.0
2		Gabriel S Boyd (7,MARQUETTE HS, CHESTERFIELD, MO)	957	3.0	9.5	11.5	9.0	26.5	5.5
3		Kapleeswar Jeyakumar (2,FRANCIS HOWELL HS, ST CHARLES, M)	1334	3.0	7.0	8.5	7.0	25.5	4.0
4		Kamden D Hearn (8,BELLEVILLE EAST HS, BELLEVILLE, )	950	3.0	7.0	8.0	6.0	21.0	3.0
5		Joshua L Vaughan (5,CROSSROADS COLLEGE PREP, ST LOUI)	1017	2.5	6.5	7.5	6.5	21.5	3.5
6		Amir Brown (3,NORMANDY HS, ST LOUIS, MO)	1073	2.0	5.0	10.0	7.0	25.0	5.0
7		Thomas Frame (9,BELLEVILLE WEST HS, BELLEVILLE, )	917	2.0	4.5	8.5	5.0	20.5	4.5
8		Leeya Bledsoe (4,PARKWAY SOUTH HS, MANCHESTER, MO)	1041	2.0	4.0	9.5	5.0	24.5	4.0
9		Joseph Nesselhauf (6,VIANNEY HS, KIRKWOOD, MO)	997	2.0	4.0	7.0	6.0	18.0	4.0
10		Ben Shepard (11,BELLEVILLE EAST HS, BELLEVILLE, )	854	2.0	4.0	7.0	4.0	16.0	4.0
11		Jackson Vencill (16,FT. ZUMWALT WEST HS, O'FALLON, M)	nnnn	2.0	3.0	7.0	3.0	17.0	3.0
12		Kalil Wooden (14,NORMANDY HS, ST LOUIS, MO)	375	1.5	5.5	8.5	5.5	19.5	4.5
13		Ethan Muller (10,MT. VERNON TOWNSHIP HS, MT. VERN)	900	1.0	4.0	7.0	3.0	16.0	4.0
14		Matthew Luczkowski (12,FRANCIS HOWELL CENTRAL HS, COTTL)	638	1.0	4.0	6.5	2.0	15.5	4.0
15		Michael A Dickerson (13,BAYLESS HS, ST LOUIS, MO)	635	1.0	3.5	6.5	1.0	14.5	3.5
16		Caden Slaughter (15,DESMET HS, ST. LOUIS, MO)	nnnn	0.0	3.0	5.0	0.0	12.0	2.0
<b>High School Board 2</b>									
1		Khai Khai (3,VIANNEY HS, KIRKWOOD, MO)	953	3.5	7.5	9.0	8.5	23.5	4.5
2		Timmy Gill (8,MARQUETTE HS, CHESTERFIELD, MO)	797	3.0	6.5	8.0	6.5	18.5	4.0
3		Colton Clark (9,MT. VERNON TOWNSHIP HS, MT. VERN)	467	3.0	6.5	7.5	6.0	18.5	3.0
4		Nathanael Joseph (1,MEHLVILLE HS, ST LOUIS, MO)	1162	2.5	7.0	8.5	7.5	23.5	3.5
5		Nasser A Williams (6,CROSSROADS COLLEGE PREP, ST LOUI)	822	2.5	6.5	7.5	7.5	18.5	3.5
6		Jayce Petersen (2,BELLEVILLE EAST HS, BELLEVILLE, )	1040	2.0	5.5	10.5	4.5	28.0	5.5
7		Tyler L Stern (7,BELLEVILLE WEST HS, BELLEVILLE, )	818	2.0	3.5	6.5	4.0	16.0	3.5
8		Aiden Fraser (12,FRANCIS HOWELL CENTRAL HS, COTTL)	nnnn	1.5	6.0	8.5	5.5	22.0	4.5
9		Oliver Cleveland (5,BELLEVILLE EAST HS, BELLEVILLE, )	871	1.5	5.5	9.0	5.5	22.0	5.5
10		Adaiah Gordon (4,NORMANDY HS, ST LOUIS, MO)	888	1.5	4.5	7.5	2.5	18.0	4.5
11		Nolan Carstens (11,BAYLESS HS, ST LOUIS, MO)	nnnn	1.0	4.5	7.5	2.0	17.5	4.5
12		Trenton Banister-Givens (10,DESMET HS, ST. LOUIS, MO)	nnnn	0.0	4.0	6.0	0.0	14.0	3.0
<b>High School Board 3</b>									
1		Jaxson Kelly (2,BELLEVILLE EAST HS, BELLEVILLE, )	993	3.5	8.0	10.0	9.5	26.0	5.0
2		Dominic Khaul (1,VIANNEY HS, KIRKWOOD, MO)	1019	3.0	9.0	10.0	8.0	27.0	5.5
3		Zac Barber (3,NORMANDY HS, ST LOUIS, MO)	835	3.0	8.0	9.0	8.0	25.0	4.5
4		Eric D Pflasterer (8,MEHLVILLE HS, ST LOUIS, MO)	626	3.0	6.0	6.0	6.0	15.0	3.0
5		Kaden Kraemer (4,BELLEVILLE EAST HS, BELLEVILLE, )	654	2.5	8.0	9.0	7.5	23.0	5.0
6		Colin White (9,MT. VERNON TOWNSHIP HS, MT. VERN)	576	2.0	5.0	9.5	5.0	21.5	5.0

# Gateway Chess League 2024-2025 Yearbook

## Gateway Board Tournament

Standings - Individual									
Place	Div	Name/Team	Rate	Score	MMed	Solk	Cum	CumOp	Med
7		Alexis Morales (6,NORMANDY HS, ST LOUIS, MO)	648	2.0	3.5	8.0	5.0	23.0	3.5
8		Charlie Guest (10,CROSSROADS COLLEGE PREP, ST LOUI)	427	2.0	3.5	6.5	4.0	15.0	3.5
9		Mohamad Hamzeh (5,BELLEVILLE WEST HS, BELLEVILLE, )	650	2.0	3.0	5.5	2.0	10.0	3.0
10		Aiden Little (7,BELLEVILLE EAST HS, BELLEVILLE, )	640	1.0	5.0	8.0	4.0	21.0	5.0
11		David Juarez (14,DESMET HS, ST. LOUIS, MO)	nnnn	1.0	3.5	6.0	2.0	14.5	3.5
12		Aidan Daugherty (11,CROSSROADS COLLEGE PREP, ST LOUI)	305	1.0	2.0	5.0	2.0	11.0	2.0
13		Dimitry Babey (12,FRANCIS HOWELL CENTRAL HS, COTTL)	nnnn	1.0	0.0	1.5	4.0	2.0	0.0
14		Lucas Carstens (13,BAYLESS HS, ST LOUIS, MO)	nnnn	0.0	4.0	7.0	0.0	16.0	3.0
<b>High School Board 4</b>									
1		Chase Johnson (28,BELLEVILLE WEST HS, BELLEVILLE, )	nnnn	4.0	8.5	10.5	10.0	26.5	5.5
2		L C Petersen (3,BELLEVILLE EAST HS, BELLEVILLE, )	774	4.0	7.5	9.0	10.0	24.5	4.5
3		Pierre Ford (12,BELLEVILLE WEST HS, BELLEVILLE, )	324	3.0	9.0	11.0	8.0	29.0	5.0
4		Angelo Lancia (5,VIANNEY HS, KIRKWOOD, MO)	532	3.0	8.5	10.5	8.0	25.5	4.5
5		Ivan Peregrino-Armas (1,VIANNEY HS, KIRKWOOD, MO)	878	3.0	8.0	9.0	9.0	26.0	4.0
6		Alex Khater (2,VIANNEY HS, KIRKWOOD, MO)	819	3.0	7.5	9.0	7.0	21.5	4.5
7		Paulo Sandoval (7,NORMANDY HS, ST LOUIS, MO)	473	3.0	6.0	7.5	8.0	20.5	3.5
8		Evan Wheeler (15,BELLEVILLE WEST HS, BELLEVILLE, )	158	2.5	9.5	11.5	7.0	27.0	5.5
9		Lauren Shepard (8,BELLEVILLE EAST HS, BELLEVILLE, )	448	2.5	8.0	8.0	6.5	20.0	4.0
10		Elias Bustillos (23,FRANCIS HOWELL CENTRAL HS, COTTL)	nnnn	2.5	7.5	9.0	6.0	21.0	4.5
11		Allan Hong (27,BELLEVILLE WEST HS, BELLEVILLE, )	nnnn	2.5	7.0	8.0	6.5	21.0	4.0
12		Lazo Fathullah (26,MEHLVILLE HS, ST LOUIS, MO)	nnnn	2.0	5.0	9.0	7.0	24.0	5.0
13		Javier Gonzalez (19,MT. VERNON TOWNSHIP HS, MT. VERN)	101	2.0	4.5	8.5	6.0	20.5	4.5
14		Alec Burk (22,MT. VERNON TOWNSHIP HS, MT. VERN)	nnnn	2.0	4.5	8.5	5.0	22.5	4.5
15		Molly Hilyard (16,MT. VERNON TOWNSHIP HS, MT. VERN)	134	2.0	4.5	7.5	5.0	20.5	4.5
16		Brycen Fox (6,MT. VERNON TOWNSHIP HS, MT. VERN)	489	2.0	4.0	8.0	3.0	21.0	4.0
17		Joel E Kurfman (4,BELLEVILLE WEST HS, BELLEVILLE, )	597	2.0	3.0	6.5	3.0	19.0	3.0
18		Evan Bequette (21,BELLEVILLE WEST HS, BELLEVILLE, )	nnnn	2.0	2.5	5.5	3.0	16.0	2.5
19		Jordan Bagwell (20,BELLEVILLE WEST HS, BELLEVILLE, )	nnnn	1.5	5.0	8.0	4.5	19.5	3.5
20		Steven Blakey (14,BELLEVILLE EAST HS, BELLEVILLE, )	181	1.5	5.0	7.0	4.0	14.5	3.5
21		Conrad M Beach (18,BAYLESS HS, ST LOUIS, MO)	106	1.5	4.5	8.5	3.5	19.5	3.5
22		Sarah E Kraemer (11,BELLEVILLE EAST HS, BELLEVILLE, )	343	1.5	4.5	7.0	2.5	17.0	3.5
23		Julian Rodriguez (30,BELLEVILLE WEST HS, BELLEVILLE, )	nnnn	1.5	4.0	7.0	4.0	18.0	4.0
24		Jay Oliver (17,CROSSROADS COLLEGE PREP, ST LOUI)	113	1.5	3.0	6.0	2.5	15.0	3.0
25		Ashtin King (13,CROSSROADS COLLEGE PREP, ST LOUI)	247	1.0	5.0	8.0	4.0	18.0	4.0
26		Haydn McMahon (9,MT. VERNON TOWNSHIP HS, MT. VERN)	395	1.0	5.0	7.5	4.0	18.5	4.0
27		Arturo Morales (29,NORMANDY HS, ST LOUIS, MO)	nnnn	1.0	4.0	6.0	2.0	13.0	3.0
28		LilithJo Dickneite (25,MT. VERNON TOWNSHIP HS, MT. VERN)	nnnn	1.0	2.5	4.0	1.0	10.0	2.5
29		Joseph Correnti (24,BAYLESS HS, ST LOUIS, MO)	nnnn	0.0	5.0	7.5	0.0	15.5	4.0
30		Gary Gray (10,NORMANDY HS, ST LOUIS, MO)	345	0.0	5.0	7.0	0.0	15.5	3.5
<b>9th &amp; 8th and Under combined</b>									
1	8th	Amy Gorislavsky (3,PARKWAY WEST MS, CHESTERFIELD, M)	1252	6.0	19.5	20.5	21.0	79.5	15.0
2	8th	Jonathan Kwong (8,PARKWAY SOUTHWEST MS, MANCHESTER)	1128	4.5	21.0	23.0	15.0	73.5	15.0
3	8th	Aryansh Tripathy (2,PARKWAY WEST MS, CHESTERFIELD, M)	1270	4.5	17.5	18.5	14.0	72.0	13.0
4	8th	Gibson Greenberg (14,CRESTVIEW MS, ELLISVILLE, MO)	698	4.0	19.5	21.0	13.0	72.5	15.0
5	8th	Nathan Schaeffel (6)	1203	4.0	19.5	19.5	16.0	67.0	13.5
6	9th	Dominic Rodriguez (12,VERITAS CHRISTIAN ACADEMY, O'FAL)	965	4.0	19.0	19.0	16.0	69.5	13.0
7	8th	Krish J Iyer (5,CRESTVIEW MS, ELLISVILLE, MO)	1204	4.0	16.5	16.5	14.0	59.0	12.0
8	8th	Suman Sahoo (4,PARKWAY WEST MS, CHESTERFIELD, M)	1243	4.0	16.0	16.0	15.5	60.0	12.0
9	8th	Matthew Holmes (22)	nnnn	4.0	11.0	11.0	12.0	39.0	6.5
10	8th	Sasangka Wahana (9,PARKWAY SOUTH MS, BALLWIN, MO)	1104	3.5	22.0	22.5	14.5	78.0	16.0
11	8th	Keshav Pallavur (11,PARKWAY WEST MS, CHESTERFIELD, M)	1048	3.5	16.5	17.0	12.0	57.5	12.5
12	8th	Akshaj Prathi (10,PARKWAY WEST MS, CHESTERFIELD, M)	1053	3.5	16.0	16.0	13.5	59.0	11.5
13	8th	Konnor McWhorter (19,OUR LADY QUEEN OF PEACE MS, BELL)	435	3.5	10.5	10.5	11.0	40.5	7.0
14	8th	Ketan Anand (7,JOHN BURROUGHS HS, ST LOUIS, MO)	1145	3.0	14.5	22.0	13.0	79.5	14.5
15	8th	Stefan J Marin (1,HOLLENBECK MS, ST. CHARLES, MO)	1295	3.0	14.0	18.5	12.5	66.0	14.0

# Gateway Chess League 2024-2025 Yearbook

## Gateway Board Tournament

Standings - Individual									
Place	Div	Name/Team	Rate	Score	MMed	Solk	Cum	CumOp	Med
16	8th	Gabriel Katon (13,MAPLEWOOD-RICHMOND HTS MS, MAPLE)	954	3.0	8.0	12.0	10.0	44.5	8.0
17	8th	Yash Khanna (21,FT. ZUMWALT SOUTH MS, ST. PETERS)	105	3.0	7.0	11.5	12.0	39.0	7.0
18	8th	Bryce Esbeck (18,MAPLEWOOD-RICHMOND HTS MS, MAPLE)	576	3.0	6.5	11.0	9.0	39.0	6.5
19	9th	Kenneth Nichols (16,BELLEVILLE EAST HS, BELLEVILLE, )	604	2.0	14.0	18.5	4.0	64.5	14.0
20	9th	Lawrence Parker (17,BELLEVILLE EAST HS, BELLEVILLE, )	588	2.0	13.5	17.5	6.0	65.5	13.5
21	9th	Andrew Bermudez (15,BELLEVILLE EAST HS, BELLEVILLE, )	673	1.0	16.0	22.0	5.0	71.0	14.0
22	9th	Trinya Lamb-Tucker (23,BELLEVILLE EAST HS, BELLEVILLE, )	nnnn	0.5	15.5	19.5	2.0	60.5	13.5
23	8th	Sy Briscoe (20,WYDOWN MS, ST. LOUIS, MO)	342	0.5	1.5	6.0	2.0	22.0	1.5
24	9th	Julia Patterson (24,BELLEVILLE EAST HS, BELLEVILLE, )	nnnn	0.0	16.5	20.5	0.0	70.5	13.5
25	9th	Lennon Wagner (25,BELLEVILLE EAST HS, BELLEVILLE, )	nnnn	0.0	15.5	19.5	0.0	69.5	13.0
<b>5th &amp; 6th and Under combined</b>									
1	5th	Marcus Silva (1,FORSYTH ES, ST. LOUIS, MO)	1185	6.0	21.5	25.0	21.0	86.5	16.5
2	5th	Sam Bernstein (2,NEW CITY ES, ST. LOUIS, MO)	1149	5.0	21.0	24.0	18.0	89.0	16.0
3	5th	Mannan Ahuja (7,MARY INSTITUTE/COUNTRY DAY HS, S)	822	5.0	21.0	23.5	20.0	81.0	15.0
4	5th	Harjas Singh (6,WILD HORSE ES, CHESTERFIELD, MO)	837	5.0	20.5	23.0	18.0	86.5	14.5
5	5th	Niels Farahat (4,FORSYTH ES, ST. LOUIS, MO)	1082	5.0	17.5	20.5	18.0	78.5	13.5
6	5th	Teddy Mazur (10,FORSYTH ES, ST. LOUIS, MO)	688	5.0	14.5	16.5	16.0	62.5	11.0
7	6th	Sidney Corson (9,WYDOWN MS, ST. LOUIS, MO)	726	4.0	21.5	23.5	18.0	83.5	16.5
8	6th	Colin M Brown (15,WYDOWN MS, ST. LOUIS, MO)	534	4.0	20.0	22.0	15.0	80.0	15.0
9	6th	Nikhil J Mukherji (8,WYDOWN MS, ST. LOUIS, MO)	770	4.0	20.0	21.0	18.0	77.0	14.0
10	5th	William DeBord (12,NEW CITY ES, ST. LOUIS, MO)	619	4.0	19.0	21.0	14.0	72.0	13.0
11	5th	Teddy May (61,GREEN TRAILS ES, ST LOUIS, MO)	nnnn	4.0	18.5	21.0	15.0	74.5	13.5
12	5th	Howard Miao (11,OLD BONHOMME ES, ST. LOUIS, MO)	671	4.0	17.0	19.0	14.0	66.5	12.0
13	6th	William Bai (3,ROSSMAN ES, ST LOUIS, MO)	1135	4.0	16.5	19.0	13.0	72.5	12.5
14	5th	Dhruv Agarwal (5,MARY INSTITUTE/COUNTRY DAY HS, S)	884	4.0	14.5	16.5	12.0	68.5	11.0
15	5th	Charles Rogers (17,CAPTAIN ELEMENTARY, CLAYTON, MO)	520	4.0	14.5	16.0	13.0	54.0	9.5
16	6th	Cooper Mayes (14,PARKWAY CENTRAL MS, CHESTERFIELD)	579	4.0	14.0	14.0	12.0	51.5	10.5
17	5th	Cayla Cheng (22,MERAMEC ES, CLAYTON, MO)	489	3.5	20.5	22.5	14.5	76.5	15.5
18	5th	Nikolai McKinney (16,GREEN TRAILS ES, ST LOUIS, MO)	527	3.5	19.5	21.0	13.5	69.5	13.5
19	5th	Oliver Beauboeuf (44,CLAYMONT ES, BALLWIN, MO)	262	3.5	18.5	21.0	11.5	62.5	14.0
20	5th	Miles Rogers (13,CAPTAIN ELEMENTARY, CLAYTON, MO)	595	3.5	17.0	19.0	14.5	75.5	12.0
21	6th	Oliver Rubin (23,MAPLEWOOD-RICHMOND HTS ES, MAPLE)	486	3.0	16.0	21.5	13.0	72.0	16.0
22	5th	Isha J Iyer (35,WILD HORSE ES, CHESTERFIELD, MO)	352	3.0	15.5	21.5	12.0	68.5	15.5
23	5th	Tommy Lazaroff (18,COMMUNITY ES, LADUE, MO)	509	3.0	14.5	21.5	13.0	77.0	14.5
24	5th	Amanda Ase (32,JEFFERSON ES, ST LOUIS, MO)	378	3.0	14.0	20.0	10.0	64.0	14.0
25	5th	Lara D Mukherji (21,MERAMEC ES, CLAYTON, MO)	495	3.0	12.0	18.0	11.0	57.0	12.0
26	5th	Emma Song (20,MARY INSTITUTE/COUNTRY DAY HS, S)	499	3.0	12.0	17.5	9.0	48.5	12.0
27	6th	Ashvin Sriram (31,SELVIDGE MS, BALLWIN, MO)	382	3.0	11.5	17.0	9.0	60.0	11.5
28	5th	Mia Moyano (19,NEW CITY ES, ST. LOUIS, MO)	507	3.0	10.5	17.5	12.0	64.5	10.5
29	5th	Eli A Warford (24,JEFFERSON ES, ST LOUIS, MO)	481	3.0	10.0	15.5	11.0	62.0	10.0
30	5th	Phillip Wright (56,NEW CITY ES, ST. LOUIS, MO)	118	3.0	10.0	14.0	8.0	48.0	10.0
31	6th	Thurston McBurnett (37,MAPLEWOOD-RICHMOND HTS ES, MAPLE)	348	3.0	9.5	15.0	8.0	57.0	9.5
32	5th	Evan Hu (42,FORSYTH ES, ST. LOUIS, MO)	285	3.0	7.0	11.0	6.0	32.0	7.0
33	5th	Vayun Pushpa (28,WILD HORSE ES, CHESTERFIELD, MO)	431	2.5	12.5	16.5	8.5	45.0	10.5
34	5th	Lucas Liu (41,MERAMEC ES, CLAYTON, MO)	289	2.5	9.0	13.0	6.5	48.5	9.0
35	6th	Sy Briscoe (38,WYDOWN MS, ST. LOUIS, MO)	342	2.5	4.5	8.0	6.5	20.5	4.5
36	5th	Bryce E Corson (26,MERAMEC ES, CLAYTON, MO)	452	2.0	17.5	22.5	11.0	69.5	15.5
37	5th	Zachary Miller (49,WILD HORSE ES, CHESTERFIELD, MO)	223	2.0	16.0	20.0	10.0	72.0	13.0
38	5th	Sikander Manocha (39,MARY INSTITUTE/COUNTRY DAY HS, S)	341	2.0	14.0	18.5	7.0	60.0	13.0
39	5th	William Armstrong (34,COMMUNITY ES, LADUE, MO)	374	2.0	13.0	18.0	8.0	57.5	13.0
40	5th	Clayton Courter (45,GLENRIDGE ES, CLAYTON, MO)	247	2.0	13.0	17.0	7.0	52.0	12.0
41	5th	Tina Song (57,MARY INSTITUTE/COUNTRY DAY HS, S)	114	2.0	13.0	16.5	10.0	57.5	12.0
42	6th	Owen A Kryswaty (40,MAPLEWOOD-RICHMOND HTS ES, MAPLE)	290	2.0	11.0	16.0	6.0	56.0	10.5
43	5th	Ian Yuan (29,GLENRIDGE ES, CLAYTON, MO)	431	2.0	10.0	14.0	5.0	32.0	10.0
44	5th	James Nowicke (43,COMMUNITY ES, LADUE, MO)	277	2.0	9.0	12.5	7.0	44.0	9.0

# Gateway Chess League 2024-2025 Yearbook

## Gateway Board Tournament

Standings - Individual									
Place	Div	Name/Team	Rate	Score	MMed	Solk	Cum	CumOp	Med
45	5th	Ari Burnett (58,CAPTAIN ELEMENTARY, CLAYTON, MO)	nnnn	2.0	8.0	10.5	3.0	37.0	7.0
46	5th	Calvin Bollinger (25,MAPLEWOOD-RICHMOND HTS ES, MAPLE)	454	2.0	5.5	9.0	6.0	25.5	5.5
47	5th	Koshin Sinha (30,NEW CITY ES, ST. LOUIS, MO)	397	2.0	2.5	8.5	3.0	27.0	2.5
48	5th	Alessandro Vaira (46,CAPTAIN ELEMENTARY, CLAYTON, MO)	242	1.5	11.0	14.5	3.0	40.5	9.5
49	5th	Benjamin Miller (62,WILD HORSE ES, CHESTERFIELD, MO)	nnnn	1.5	8.5	12.0	3.0	24.5	8.0
50	5th	Henry Marsh (51,MAPLEWOOD-RICHMOND HTS ES, MAPLE)	199	1.0	12.5	16.0	3.0	34.0	10.5
51	5th	Joanie Courter (55,GLENRIDGE ES, CLAYTON, MO)	118	1.0	11.0	14.0	4.0	47.0	11.0
52	5th	Alex Yuan (47,GLENRIDGE ES, CLAYTON, MO)	234	1.0	10.5	14.5	2.0	40.0	10.5
53	6th	Teddy Breihan (27,MAPLEWOOD-RICHMOND HTS ES, MAPLE)	442	1.0	9.5	13.5	6.0	47.5	8.0
54	5th	Theodore R Johnson (48,NEW CITY ES, ST. LOUIS, MO)	223	1.0	5.5	8.5	5.0	29.0	5.5
55	5th	Liam Butler (50,NEW CITY ES, ST. LOUIS, MO)	222	1.0	3.0	7.0	6.0	27.0	3.0
56	5th	Connor Wolf (52,MAPLEWOOD-RICHMOND HTS ES, MAPLE)	147	1.0	2.5	5.0	3.0	8.0	2.5
57	5th	James Wolf (54,MAPLEWOOD-RICHMOND HTS ES, MAPLE)	122	1.0	2.0	6.0	2.0	9.0	2.0
58	5th	Ahdye Ogunjobi-Hammond (33,NEW CITY ES, ST. LOUIS, MO)	375	1.0	1.0	6.0	5.0	21.0	1.0
59	5th	Elliot Ching (59,GLENRIDGE ES, CLAYTON, MO)	nnnn	0.0	9.0	12.0	0.0	23.0	9.0
60	5th	Liam Hardin (53,MAPLEWOOD-RICHMOND HTS ES, MAPLE)	130	0.0	3.0	6.5	0.0	24.5	3.0
61	5th	Joey Lazaroff (36,COMMUNITY ES, LADUE, MO)	350	0.0	0.0	5.0	0.0	20.0	0.0
62	5th	Felix Mattie (60,WREN HOLLOW ES, MANCHESTER, MO)	nnnn	0.0	0.0	2.5	0.0	8.5	0.0
<b>3rd and Under Division</b>									
1		Jack Tang (22,CONWAY ES, CONWAY, MO)	nnnn	6.0	19.5	22.5	21.0	81.0	14.5
2		Geoffrey Zhong (24,OLD BONHOMME ES, ST. LOUIS, MO)	nnnn	5.0	20.0	23.0	18.0	83.0	14.0
3		Evelyn Ching (4,MERAMEC ES, CLAYTON, MO)	258	4.0	21.0	23.5	13.0	82.0	15.0
4		Austin Lukefahr (20)	nnnn	4.0	18.5	21.0	12.0	69.0	13.5
5		James Venezia (3,BABLER ES, WILDWOOD, MO)	278	4.0	18.0	20.5	14.0	74.0	12.0
6		Wyatt E LaPierre (5,CAPTAIN ELEMENTARY, CLAYTON, MO)	240	4.0	17.5	18.5	12.0	65.0	13.5
7		Josephine Duff (2,ROSSMAN ES, ST LOUIS, MO)	359	3.5	18.5	20.5	12.0	75.0	12.5
8		Jameson G Loboni-Jackson (1,CAPTAIN ELEMENTARY, CLAYTON, MO)	381	3.0	15.0	22.0	12.0	76.0	15.0
9		Nolan Ambler (8,CAPTAIN ELEMENTARY, CLAYTON, MO)	184	3.0	14.0	20.0	12.0	69.0	14.0
10		Gabriel P Thompson (6,CAPTAIN ELEMENTARY, CLAYTON, MO)	197	3.0	13.5	20.5	12.0	74.0	13.5
11		Sanjiv Menezes (21,NEW CITY ES, ST. LOUIS, MO)	nnnn	3.0	13.0	20.0	13.0	71.0	13.0
12		Joshua Ahn (16,CAPTAIN ELEMENTARY, CLAYTON, MO)	nnnn	3.0	11.0	16.0	9.0	56.0	11.0
13		Elias Burnham (17,NEW CITY ES, ST. LOUIS, MO)	nnnn	3.0	10.5	15.0	10.0	45.5	10.5
14		Avery Lin-Smart (19,NEW CITY ES, ST. LOUIS, MO)	nnnn	3.0	9.0	13.0	7.0	39.5	9.0
15		Ruth Rubinton (9,CAPTAIN ELEMENTARY, CLAYTON, MO)	114	2.5	14.0	18.0	10.0	57.0	13.0
16		Amelia Robbins (14,MAPLEWOOD-RICHMOND HTS ES, MAPLE)	101	2.0	10.5	14.0	8.0	47.5	10.0
17		Akira Acland (15,NEW CITY ES, ST. LOUIS, MO)	nnnn	2.0	9.5	12.5	9.0	43.0	9.5
18		Livia Baker (11,MAPLEWOOD-RICHMOND HTS ES, MAPLE)	101	2.0	3.0	6.5	3.5	15.5	3.0
19		Claire Brown (7,MERAMEC ES, CLAYTON, MO)	187	1.5	11.5	14.5	2.0	43.0	11.0
20		Ben Breihan (12,MAPLEWOOD-RICHMOND HTS ES, MAPLE)	101	1.0	12.0	15.5	4.0	52.5	11.5
21		Leona Hartman (18,NEW CITY ES, ST. LOUIS, MO)	nnnn	1.0	11.5	15.5	5.0	46.0	11.0
22		Hazel L Alt (10,CAPTAIN ELEMENTARY, CLAYTON, MO)	105	0.5	8.5	11.5	1.5	32.5	7.5

Cross Table										
High School Division - Boards 1 through 4 combined										
No.	Name	Rate	ID	Team	Gr	Pts	1	2	3	4
1	Brka, Sanel	1448	31093368	MEHLH	12	4.0	W4	W8	W6	W2
2	Boyd, Gabriel S	957	16179503	MARQH	9	3.0	W11	W3	W5	L1
3	Jeyakumar, Kapleeswar	1334	17240681	FHOWH	10	3.0	W7	L2	W12	W9
4	Hearn, Kamden D	950	30832815	BEEAH	11	3.0	L1	W15	W13	W6
5	Vaughan, Joshua L	1017	30471103	CRRSH	12	2.5	W14	D12	L2	W7
6	Brown, Amir	1073	31500148	NORMH	12	2.0	W13	W9	L1	L4
7	Frame, Thomas	917	30917907	BEWEH	11	2.0	L3	W14	W8	L5
8	Bledsoe, Leeya	1041	16508071	PWSOH	11	2.0	W10	L1	L7	W12
9	Nesselhauf, Joseph	997	30793681	VIANH	12	2.0	W16	L6	W10	L3

Gateway Chess League 2024-2025 Yearbook  
Gateway Board Tournament

<b>Cross Table</b>										
<b>High School Division - Boards 1 through 4 combined</b>										
No.	Name	Rate	ID	Team	Gr	Pts	1	2	3	4
10	Shepard, Ben	854	30519386	BEEAH	10	2.0	L8	W11	L9	W14
11	Vencill, Jackson		32151815	FZWEH	9	2.0	L2	L10	W15	W13
12	Wooden, Kalil		32112285	NORMH	9	1.5	W15	D5	L3	L8
13	Muller, Ethan		32112675	MTVEH	10	1.0	L6	W16	L4	L11
14	Luczkowski, Matthew		32041752	FHCEH	10	1.0	L5	L7	W16	L10
15	Dickerson, Michael A	635	31553597	BAYLH	10	1.0	L12	L4	L11	W16
16	Slaughter, Caden		32155876	DSMTH	9	0.0	L9	L13	L14	L15
17	Khai, Khai	953	31492295	VIANH	12	3.5	W19	D22	W25	W20
18	Gill, Timmy	797	31106227	MARQH	9	3.0	D22	D26	W23	W21
19	Clark, Colton	467	31518919	MTVEH	10	3.0	L17	W27	W26	W25
20	Joseph, Nathanael	1162	31518896	MEHLH	10	2.5	W23	D25	W24	L17
21	Williams, Nasser A	822	31518570	CRRSH	10	2.5	W27	D24	W22	L18
22	Petersen, Jayce	1040	31518199	BEEAH	10	2.0	D18	D17	L21	W24
23	Stern, Tyler L	818	15918715	BEWEH	12	2.0	L20	W28	L18	W27
24	Fraser, Aiden		32155421	FHCEH	11	1.5	W26	D21	L20	L22
25	Cleveland, Oliver	871	31518061	BEEAH	10	1.5	W28	D20	L17	L19
26	Gordon, Adaiah	888	31500168	NORMH	12	1.5	L24	D18	L19	W28
27	Carstens, Nolan		32155721	BAYLH	10	1.0	L21	L19	W28	L23
28	Banister-Givens, Trenton		32155415	DSMTH	9	0.0	L25	L23	L27	L26
29	Kelly, Jaxson	993	31518249	BEEAH	10	3.5	W34	W35	W31	D30
30	Khaul, Dominic	1019	31492308	VIANH	10	3.0	W32	D33	W38	D29
31	Barber, Zac	835	31519970	NORMH	12	3.0	W36	W38	L29	W33
32	Pflasterer, Eric D	626	31549531	MEHLH	12	3.0	L30	W42	W40	W34
33	Kraemer, Kaden	654	30917682	BEEAH	12	2.5	W39	D30	W35	L31
34	White, Colin		32112690	MTVEH	9	2.0	L29	W39	W36	L32
35	Morales, Alexis	648	31674183	NORMH	12	2.0	W40	L29	L33	W38
36	Guest, Charlie		32112100	CRRSH	12	2.0	L31	W37	L34	W42
37	Hamzeh, Mohamad	650	30891096	BEWEH	12	2.0	L41	L36	-B-	W39
38	Little, Aiden	640	31518227	BEEAH	10	1.0	W42	L31	L30	L35
39	Juarez, David		31538733	DSMTH	9	1.0	L33	L34	W42	L37
40	Daugherty, Aidan	305	30890598	CRRSH	10	1.0	L35	-B-	L32	-N-
41	Babey, Dimitry		32155854	FHCEH	11	1.0	W37	-U-	-U-	-U-
42	Carstens, Lucas		32155734	BAYLH	9	0.0	L38	L32	L39	L36
43	Johnson, Chase		32156202	BEWEH	11	4.0	W58	W51	W46	W47
44	Petersen, L C	774	31654650	BEEAH	11	4.0	W63	W55	W45	W50
45	Ford, Pierre	324	31591503	BEWEH	11	3.0	W56	W48	L44	W54
46	Lancia, Angelo	532	31515131	VIANH	10	3.0	W60	W53	L43	W55
47	Peregrino-Armas, Ivan	878	30471412	VIANH	12	3.0	W57	W67	W54	L43
48	Khater, Alex	819	30471389	VIANH	12	3.0	W66	L45	W52	W57
49	Sandoval, Paulo		32098303	NORMH	9	3.0	W65	W61	L50	W56
50	Wheeler, Evan	158	31591746	BEWEH	10	2.5	D52	W58	W49	L44
51	Shepard, Lauren	448	30495670	BEEAH	12	2.5	W71	L43	W63	D53
52	Bustillos, Elias		32155756	FHCEH	12	2.5	D50	W59	L48	W65
53	Hong, Allan		32156266	BEWEH	12	2.5	W64	L46	W68	D51
54	Fathullah, Lazo		32151539	MEHLH	12	2.0	W59	W68	L47	L45
55	Gonzalez, Javier		32112685	MTVEH	11	2.0	W72	L44	W66	L46
56	Burk, Alec		32156028	MTVEH	12	2.0	L45	W64	W67	L49
57	Hilyard, Molly		32112719	MTVEH	10	2.0	L47	W71	W61	L48
58	Fox, Brycen	489	31519007	MTVEH	10	2.0	L43	L50	W71	W62
59	Kurfman, Joel E	597	31554105	BEWEH	10	2.0	L54	L52	W69	W67
60	Bequette, Evan		32156239	BEWEH	10	2.0	L46	L62	W72	W68
61	Bagwell, Jordan		32156228	BEWEH	9	1.5	W62	L49	L57	D64
62	Blakey, Steven		32112657	BEEAH	11	1.5	L61	W60	D65	L58

## Gateway Chess League 2024-2025 Yearbook Gateway Board Tournament

<b>Cross Table</b>										
<b>High School Division - Boards 1 through 4 combined</b>										
No.	Name	Rate	ID	Team	Gr	Pts	1	2	3	4
63	Beach, Conrad M	106	31553500	BAYLH	12	1.5	L44	W70	L51	D69
64	Kraemer, Sarah E	343	31554019	BEEAH	10	1.5	L53	L56	W70	D61
65	Rodriguez, Julian		32156273	BEWEH	10	1.5	L49	W72	D62	L52
66	Oliver, Jay	113	31591632	CRRSH	11	1.5	L48	D69	L55	W72
67	King, Ashtin	247	31145202	CRRSH	10	1.0	W70	L47	L56	L59
68	McMahon, Haydn	395	30797714	MTVEH	11	1.0	W69	L54	L53	L60
69	Morales, Arturo		32155353	NORMH	9	1.0	L68	D66	L59	D63
70	Dickneite, LilithJo		32156015	MTVEH	9	1.0	L67	L63	L64	W71
71	Correnti, Joseph		32155556	BAYLH	11	0.0	L51	L57	L58	L70
72	Gray, Gary		32112278	NORMH	9	0.0	L55	L65	L60	L66

<b>Cross Table</b>												
<b>Junior Divisions combined</b>												
No.	Name	Rate	ID	Team	Gr	Pts	1	2	3	4	5	6
1	Gorislavsky, Amy	1252	16224647	PYWEM	8	6.0	W21	W2	W5	W6	W14	W10
2	Kwong, Jonathan	1128	16908217	PYSWM	7	4.5	W23	L1	W18	W7	D3	W12
3	Tripathy, Aryansh	1270	30228271	PYWEM	7	4.5	L4	W17	W21	W10	D2	W15
4	Greenberg, Gibson	698	30495899	CRVWM	8	4.0	W3	L5	W16	L8	W19	W14
5	Schaeffel, Nathan	1203	31671854	HOME2	8	4.0	W18	W4	L1	W9	W17	-N-
6	Rodriguez, Dominic	965	31354318	VERCH	9	4.0	W24	W14	W7	L1	L8	W20
7	Iyer, Krish J	1204	17142804	CRVWM	7	4.0	W20	W11	L6	L2	W25	W16
8	Sahoo, Suman	1243	16649188	PYWEM	8	4.0	W19	D10	D15	W4	W6	-U-
9	Holmes, Matthew		32155532	HOME1	8	4.0	L11	W19	W24	L5	W22	W21
10	Wahana, Sasangka	1104	31671797	PYSOM	7	3.5	W22	D8	W12	L3	W11	L1
11	Pallavur, Keshav	1048	16895623	PYWEM	8	3.5	W9	L7	D13	W19	L10	W22
12	Prathi, Akshaj	1053	31198206	PYWEM	8	3.5	W25	D15	L10	W20	W13	L2
13	McWhorter, Konnor	435	31867530	OLQPM	8	3.5	L14	W24	D11	W22	L12	W25
14	Anand, Ketan	1145	17092994	JNBSh	7	3.0	W13	L6	W20	W15	L1	L4
15	Marin, Stefan J	1295	31591542	HOLBM	7	3.0	W16	D12	D8	L14	W24	L3
16	Katon, Gabriel	954	30769577	MWRHM	7	3.0	L15	W25	L4	W24	W21	L7
17	Khanna, Yash	105	16813383	FZSOM	8	3.0	-B-	L3	W25	W21	L5	L19
18	Esbeck, Bryce	576	30769425	MWRHM	7	3.0	L5	W22	L2	W25	L20	W24
19	Nichols, Kenneth		32098035	BEEAH	9	2.0	L8	L9	-B-	L11	L4	W17
20	Parker, Lawrence		32098013	BEEAH	9	2.0	L7	-B-	L14	L12	W18	L6
21	Bermudez, Andrew		32112666	BEEAH	9	1.0	L1	W23	L3	L17	L16	L9
22	Lamb-Tucker, Trinya		32156039	BEEAH	9	0.5	L10	L18	D23	L13	L9	L11
23	Briscoe, Sy	342	30769339	WYDNM	6	0.5	L2	L21	D22	-U-	-U-	-U-
24	Patterson, Julia		32156066	BEEAH	9	0.0	L6	L13	L9	L16	L15	L18
25	Wagner, Lennon		32156080	BEEAH	9	0.0	L12	L16	L17	L18	L7	L13
26	Silva, Marcus	1185	30564815	FSTHE	5	6.0	W72	W43	W35	W29	W34	W28
27	Bernstein, Sam	1149	30769178	NEWCE	5	5.0	W52	W40	W37	L28	W33	W32
28	Ahuja, Mannan	822	17207535	MICDH	5	5.0	W86	W54	W48	W27	W32	L26
29	Singh, Harjas	837	30885306	WLDHE	5	5.0	W64	W46	W33	L26	W42	W36
30	Farahat, Niels	1082	30691085	FSTHE	5	5.0	W83	W50	W45	L32	W53	W34
31	Mazur, Teddy	688	31471910	FSTHE	2	5.0	W67	L61	W56	W50	W46	W43
32	Corson, Sidney	726	31246519	WYDNM	6	4.0	W63	W80	W42	W30	L28	L27
33	Brown, Colin M	534	31554111	WYDNM	6	4.0	W65	W36	L29	W49	L27	W47
34	Mukherji, Nikhil J	770	31197557	WYDNM	6	4.0	W56	W78	W61	W38	L26	L30
35	DeBord, William	619	30917460	NEWCE	4	4.0	W57	W62	L26	L46	W52	W48
36	May, Teddy		32045830	GNTSE	5	4.0	W68	L33	W52	W48	W45	L29
37	Miao, Howard	671	31569834	OLDBE	3	4.0	W59	W58	L27	L42	W49	W51
38	Bai, William	1135	30691888	RSMNE	3	4.0	W49	L48	W64	L34	W44	W53
39	Agarwal, Dhruv	884	31743716	MICDH	4	4.0	W47	L42	L49	W62	W61	W54

# Gateway Chess League 2024-2025 Yearbook

## Gateway Board Tournament

<b>Cross Table</b>												
<b>Junior Divisions combined</b>												
No.	Name	Rate	ID	Team	Gr	Pts	1	2	3	4	5	6
40	Rogers, Charles		31477343	CAPTE	4	4.0	W77	L27	W63	L47	W65	W55
41	Mayes, Cooper	579	31553901	PYCEM	6	4.0	W44	-N-	L47	W63	W64	W46
42	Cheng, Cayla		32070561	MMECE	3	3.5	W85	W39	L32	W37	L29	D45
43	McKinney, Nikolai	527	30205378	GNTSE	5	3.5	W73	L26	W67	D44	W47	L31
44	Beauboeuf, Oliver		32113078	CLMTE	4	3.5	L41	W51	W58	D43	L38	W60
45	Rogers, Miles		31477354	CAPTE	4	3.5	W69	W66	L30	W61	L36	D42
46	Rubin, Oliver	486	31093224	MWRHE	5	3.0	W55	L29	W76	W35	L31	L41
47	Iyer, Isha J	352	31681225	WLDHE	5	3.0	L39	W73	W41	W40	L43	L33
48	Lazaroff, Tommy	509	31093902	COMME	5	3.0	W79	W38	L28	L36	W62	L35
49	Ase, Amanda	378	31554127	JEFFE	5	3.0	L38	W85	W39	L33	L37	W62
50	Mukherji, Lara D	495	31197562	MMECE	4	3.0	W75	L30	W79	L31	L55	W63
51	Song, Emma	499	31518494	MICDH	3	3.0	L80	L44	W77	W56	W69	L37
52	Sriram, Ashvin	382	31070710	SELVM	6	3.0	L27	W77	L36	W76	L35	W65
53	Moyano, Mia	507	30769683	NEWCE	5	3.0	L62	W69	W59	W66	L30	L38
54	Warford, Eli A	481	31554138	JEFFE	5	3.0	W76	L28	L62	W67	W66	L39
55	Wright, Phillip	118	30769730	NEWCE	5	3.0	L46	L64	-B-	W73	W50	L40
56	McBurnett, Thurston	348	30797900	MWRHE	6	3.0	L34	W84	L31	L51	W76	W66
57	Hu, Evan		32098310	FSTHE	2	3.0	L35	-N-	-N-	W82	W68	W61
58	Pushpa, Vayun	431	31422127	WLDHE	4	2.5	W87	L37	L44	L69	W67	D59
59	Liu, Lucas		32016449	MMECE	1	2.5	L37	-B-	L53	L64	W78	D58
60	Briscoe, Sy	342	30769339	WYDNM	6	2.5	-U-	-U-	-H-	W74	W71	L44
61	Corson, Bryce E	452	31467976	MMECE	4	2.0	W70	W31	L34	L45	L39	L57
62	Miller, Zachary	223	31791046	WLDHE	5	2.0	W53	L35	W54	L39	L48	L49
63	Manocha, Sikander		32089066	MICDH	1	2.0	L32	W70	L40	L41	W75	L50
64	Armstrong, William	374	30797583	COMME	3	2.0	L29	W55	L38	W59	L41	-U-
65	Courter, Clayton	247	31519391	GLRGE	3	2.0	L33	L71	W70	W78	L40	L52
66	Song, Tina	114	31684290	MICDH	1	2.0	W71	L45	W78	L53	L54	L56
67	Krysowaty, Owen A	290	30769567	MWRHE	6	2.0	L31	W74	L43	L54	L58	W76
68	Yuan, Ian	431	31455154	GLRGE	3	2.0	L36	L79	W75	-N-	L57	W81
69	Nowicke, James	277	31093875	COMME	3	2.0	L45	L53	W84	W58	L51	-U-
70	Burnett, Ari		32155451	CAPTE	5	2.0	L61	L63	L65	L75	W81	W78
71	Bollinger, Calvin	454	30952232	MWRHE	4	2.0	L66	W65	-N-	-N-	L60	W77
72	Sinha, Koshin	397	31654532	NEWCE	4	2.0	L26	-U-	-N-	-N-	W74	W75
73	Vaira, Alessandro		32098287	CAPTE	5	1.5	L43	L47	D74	L55	L77	W82
74	Miller, Benjamin		32155911	WLDHE	1	1.5	L78	L67	D73	L60	L72	W84
75	Marsh, Henry		32098041	MWRHE	5	1.0	L50	L83	L68	W70	L63	L72
76	Courter, Joanie	118	31553856	GLRGE	5	1.0	L54	-B-	L46	L52	L56	L67
77	Yuan, Alex	234	31671726	GLRGE	1	1.0	L40	L52	L51	-N-	W73	L71
78	Breihan, Teddy	442	31481665	MWRHE	6	1.0	W74	L34	L66	L65	L59	L70
79	Johnson, Theodore R	223	31553465	NEWCE	4	1.0	L48	W68	L50	-N-	-N-	-N-
80	Butler, Liam	222	30769366	NEWCE	4	1.0	W51	L32	-N-	-N-	-U-	-U-
81	Wolf, Connor	147	31553417	MWRHE	4	1.0	-N-	-N-	-N-	W84	L70	L68
82	Wolf, James	122	31553424	MWRHE	4	1.0	-N-	-N-	-N-	L57	W84	L73
83	Ogunjobi-Hammond, Ahdye	375	30917565	NEWCE	4	1.0	L30	W75	-N-	-N-	-U-	-U-
84	Ching, Elliot		32155430	GLRGE	K	0.0	-N-	L56	L69	L81	L82	L74
85	Hardin, Liam	130	31481650	MWRHE	4	0.0	L42	L49	-U-	-U-	-U-	-U-
86	Lazaroff, Joey		32098358	COMME	1	0.0	L28	-U-	-U-	-U-	-U-	-U-
87	Mattie, Felix		32155524	WNHWE	K	0.0	L58	-U-	-U-	-U-	-U-	-U-
88	Tang, Jack		32080934	CONWE	2	6.0	W90	W95	W92	W89	W97	W94
89	Zhong, Geoffrey		31552814	OLDBE	2	5.0	W96	W91	W98	L88	W90	W95
90	Ching, Evelyn		32098292	MMECE	3	4.0	L88	W102	W99	W93	L89	W97
91	Lukefahr, Austin		32155862		3	4.0	W93	L89	L95	W101	W100	W102
92	Venezia, James	278	31482130	BBLRE	3	4.0	W99	W100	L88	L97	W102	W96



Gateway Chess League 2024-2025 Yearbook  
Gateway Board Tournament

<b>Cross Table</b>												
<b>Junior Divisions combined</b>												
No.	Name	Rate	ID	Team	Gr	Pts	1	2	3	4	5	6
93	LaPierre, Wyatt E	240	31519770	CAPTE	2	4.0	L91	W94	W100	L90	W108	W98
94	Duff, Josephine		32098385	RSMNE	2	3.5	D102	L93	W103	W95	W96	L88
95	Loboni-Jackson, Jameson G	381	31519355	CAPTE	3	3.0	W107	L88	W91	L94	W104	L89
96	Ambler, Nolan	184	31519419	CAPTE	3	3.0	L89	W101	W108	W98	L94	L92
97	Thompson, Gabriel P	197	31519842	CAPTE	2	3.0	L98	W107	W104	W92	L88	L90
98	Menezes, Sanjiv		32155290	NEWCE	2	3.0	W97	W103	L89	L96	W99	L93
99	Ahn, Joshua		32155511	CAPTE	1	3.0	L92	W106	L90	W108	L98	W104
100	Burnham, Elias		31717071	NEWCE	2	3.0	W109	L92	L93	W106	L91	W107
101	Lin-Smart, Avery		32155664	NEWCE	2	3.0	-U-	L96	W105	L91	W107	W103
102	Rubinton, Ruth	114	31518488	CAPTE	3	2.5	D94	L90	W106	W107	L92	L91
103	Robbins, Amelia		32097949	MWRHE	3	2.0	W108	L98	L94	L104	W109	L101
104	Acland, Akira		32155328	NEWCE	2	2.0	W106	-U-	L97	W103	L95	L99
105	Baker, Livia		32097765	MWRHE	3	2.0	-U-	-U-	L101	D109	D106	W108
106	Brown, Claire		32112361	MMECE	1	1.5	L104	L99	L102	L100	D105	W109
107	Breihan, Ben		32097871	MWRHE	3	1.0	L95	L97	W109	L102	L101	L100
108	Hartman, Leona		32155344	NEWCE	2	1.0	L103	W109	L96	L99	L93	L105
109	Alt, Hazel L	105	31519623	CAPTE	1	0.5	L100	L108	L107	D105	L103	L106

# Gateway Chess League 2024-2025 Yearbook

## Gateway Board Tournament

### Wall Chart

2024 Gateway Board Tournament -- High School Board 1

Wall Chart, Page 1

Name/ID	Group/Team	Rate	Rnd 1	Rnd 2	Rnd 3	Rnd 4
1. Sanel Brka 31093368	12   MEHLH	1448	W 8 1.0	B 4 2.0	W 3 3.0	B 7 4.0
2. Kapleeswar Jeyakumar 17240681	10   FHOWH	1334	B 9 1.0	W 7 1.0	W 14 2.0	B 6 3.0
3. Amir Brown 31500148	12   NORMH	1073	W 10 1.0	B 6 2.0	B 1 2.0	W 8 2.0
4. Leeya Bledsoe 16508071	11   PWSOH	1041	B 11 1.0	W 1 1.0	B 9 1.0	B 14 2.0
5. Joshua L Vaughan 30471103	12   CRRSH	1017	W 12 1.0	B 14 1.5	B 7 1.5	W 9 2.5
6. Joseph Nesselhauf 30793681	12   VIANH	997	B 15 1.0	W 3 1.0	B 11 2.0	W 2 2.0
7. Gabriel S Boyd 16179503	9   MARQH	957	W 16 1.0	B 2 2.0	W 5 3.0	W 1 3.0
8. Kamden D Hearn 30832815	11   BEEAH	950	B 1 0.0	W 13 1.0	B 10 2.0	B 3 3.0
9. Thomas Frame 30917907	11   BEWEH	917	W 2 0.0	B 12 1.0	W 4 2.0	B 5 2.0
10. Ethan Muller 32112675	10   MTVEH	900	B 3 0.0	W 15 1.0	W 8 1.0	B 16 1.0
11. Ben Shepard 30519386	10   BEEAH	854	W 4 0.0	B 16 1.0	W 6 1.0	B 12 2.0
12. Matthew Luczkowski 32041752	10   FHCEH	638	B 5 0.0	W 9 0.0	B 15 1.0	W 11 1.0
13. Michael A Dickerson 31553597	10   BAYLH	635	W 14 0.0	B 8 0.0	W 16 0.0	B 15 1.0
14. Kalil Wooden 32112285	9   NORMH	375	B 13 1.0	W 5 1.5	B 2 1.5	W 4 1.5
15. Caden Slaughter 32155876	9   DSMTH	nnnn	W 6 0.0	B 10 0.0	W 12 0.0	W 13 0.0
16. Jackson Vencill 32151815	9   FZWEH	nnnn	B 7 0.0	W 11 0.0	B 13 1.0	W 10 2.0

2024 Gateway Board Tournament -- High School Board 2

Wall Chart, Page 1

Name/ID	Group/Team	Rate	Rnd 1	Rnd 2	Rnd 3	Rnd 4
1. Nathanael Joseph 31518896	10   MEHLH	1162	B 7 1.0	W 5 1.5	B 12 2.5	W 3 2.5
2. Jayce Petersen	10	1040	W 8	B 3	B 6	W 12

## Gateway Chess League 2024-2025 Yearbook Gateway Board Tournament

31518199	BEEAH		0.5	1.0	1.0	2.0
3. Khai Khai 31492295	12   953 VIANH	B 9 1.0	W 2 1.5	B 5 2.5	B 1 3.5	
4. Adaiiah Gordon 31500168	12   888 NORMH	W 12 0.0	B 8 0.5	B 9 0.5	W 10 1.5	
5. Oliver Cleveland 31518061	10   871 BEEAH	B 10 1.0	B 1 1.5	W 3 1.5	W 9 1.5	
6. Nasser A Williams 31518570	10   822 CRRSH	W 11 1.0	B 12 1.5	W 2 2.5	B 8 2.5	
7. Tyler L Stern 15918715	12   818 BEWEH	W 1 0.0	B 10 1.0	W 8 1.0	W 11 2.0	
8. Timmy Gill 31106227	9   797 MARQH	B 2 0.5	W 4 1.0	B 7 2.0	W 6 3.0	
9. Colton Clark 31518919	10   467 MTVEH	W 3 0.0	B 11 1.0	W 4 2.0	B 5 3.0	
10. Trenton Banister-Givens 32155415	9   nnnn DSMTH	W 5 0.0	W 7 0.0	B 11 0.0	B 4 0.0	
11. Nolan Carstens 32155721	10   nnnn BAYLH	B 6 0.0	W 9 0.0	W 10 1.0	B 7 1.0	
12. Aiden Fraser 32155421	11   nnnn FHCEH	B 4 1.0	W 6 1.5	W 1 1.5	B 2 1.5	

2024 Gateway Board Tournament -- High School Board 3

Wall Chart, Page 1

Name/ID	Group/Team	Rate	Rnd 1	Rnd 2	Rnd 3	Rnd 4
1. Dominic Khaul 31492308	10   1019 VIANH	B 8 1.0	W 4 1.5	B 7 2.5	W 2 3.0	
2. Jaxson Kelly 31518249	10   993 BEEAH	W 9 1.0	B 6 2.0	W 3 3.0	B 1 3.5	
3. Zac Barber 31519970	12   835 NORMH	B 10 1.0	W 7 2.0	B 2 2.0	W 4 3.0	
4. Kaden Kraemer 30917682	12   654 BEEAH	W 14 1.0	B 1 1.5	W 6 2.5	B 3 2.5	
5. Mohamad Hamzeh 30891096	12   650 BEWEH	B 12 0.0	W 10 0.0	BYE 1.0	B 14 2.0	
6. Alexis Morales 31674183	12   648 NORMH	B 11 1.0	W 2 1.0	B 4 1.0	W 7 2.0	
7. Aiden Little 31518227	10   640 BEEAH	W 13 1.0	B 3 1.0	W 1 1.0	B 6 1.0	
8. Eric D Pflasterer 31549531	12   626 MEHLH	W 1 0.0	B 13 1.0	W 11 2.0	B 9 3.0	
9. Colin White 32112690	9   576 MTVEH	B 2 0.0	W 14 1.0	B 10 2.0	W 8 2.0	

## Gateway Chess League 2024-2025 Yearbook Gateway Board Tournament

10. Charlie Guest 32112100	12 CRRSH	427	W 3 0.0	B 5 1.0	W 9 1.0	B 13 2.0
11. Aidan Daugherty 30890598	10 CRRSH	305	W 6 0.0	BYE 1.0	B 8 1.0	ZERO 1.0
12. Dimitry Babey 32155854	11 FHCEH	nnnn	W 5 1.0	--- 1.0	--- 1.0	--- 1.0
13. Lucas Carstens 32155734	9 BAYLH	nnnn	B 7 0.0	W 8 0.0	B 14 0.0	W 10 0.0
14. David Juarez 31538733	9 DSMTH	nnnn	B 4 0.0	B 9 0.0	W 13 1.0	W 5 1.0

2024 Gateway Board Tournament -- High School Board 4

Wall Chart, Page 1

Name/ID	Group/Team	Rate	Rnd 1	Rnd 2	Rnd 3	Rnd 4
1. Ivan Peregrino-Armas 30471412	12 VIANH	878	B 16 1.0	W 13 2.0	B 26 3.0	W 28 3.0
2. Alex Khater 30471389	12 VIANH	819	W 17 1.0	B 12 1.0	W 23 2.0	B 16 3.0
3. L C Petersen 31654650	11 BEEAH	774	B 18 1.0	W 19 2.0	B 12 3.0	W 15 4.0
4. Joel E Kurfman 31554105	10 BEWEH	597	W 26 0.0	B 23 0.0	B 29 1.0	W 13 2.0
5. Angelo Lancia 31515131	10 VIANH	532	B 21 1.0	W 27 2.0	B 28 2.0	W 19 3.0
6. Brycen Fox 31519007	10 MTVEH	489	W 28 0.0	W 15 0.0	B 24 1.0	B 14 2.0
7. Paulo Sandoval 32098303	9 NORMH	473	B 30 1.0	W 20 2.0	B 15 2.0	W 22 3.0
8. Lauren Shepard 30495670	12 BEEAH	448	W 24 1.0	B 28 1.0	W 18 2.0	B 27 2.5
9. Haydn McMahon 30797714	11 MTVEH	395	B 29 1.0	W 26 1.0	B 27 1.0	W 21 1.0
10. Gary Gray 32112278	9 NORMH	345	B 19 0.0	W 30 0.0	B 21 0.0	B 17 0.0
11. Sarah E Kraemer 31554019	10 BEEAH	343	W 27 0.0	B 22 0.0	W 25 1.0	B 20 1.5
12. Pierre Ford 31591503	11 BEWEH	324	B 22 1.0	W 2 2.0	W 3 2.0	B 26 3.0
13. Ashtin King 31145202	10 CRRSH	247	W 25 1.0	B 1 1.0	W 22 1.0	B 4 1.0
14. Steven Blakey 32112657	11 BEEAH	181	B 20 0.0	W 21 1.0	B 30 1.5	W 6 1.5

## Gateway Chess League 2024-2025 Yearbook Gateway Board Tournament

15. Evan Wheeler 31591746	10 BEWEH	158	W 23 0.5	B 6 1.5	W 7 2.5	B 3 2.5
16. Molly Hilyard 32112719	10 MTVEH	134	W 1 0.0	B 24 1.0	W 20 2.0	W 2 2.0
17. Jay Oliver 31591632	11 CRRSH	113	B 2 0.0	W 29 0.5	B 19 0.5	W 10 1.5
18. Conrad M Beach 31553500	12 BAYLH	106	W 3 0.0	B 25 1.0	B 8 1.0	W 29 1.5
19. Javier Gonzalez 32112685	11 MTVEH	101	W 10 1.0	B 3 1.0	W 17 2.0	B 5 2.0
20. Jordan Bagwell 32156228	9 BEWEH	nnnn	W 14 1.0	B 7 1.0	B 16 1.0	W 11 1.5
21. Evan Bequette 32156239	10 BEWEH	nnnn	W 5 0.0	B 14 0.0	W 10 1.0	B 9 2.0
22. Alec Burk 32156028	12 MTVEH	nnnn	W 12 0.0	W 11 1.0	B 13 2.0	B 7 2.0
23. Elias Bustillos 32155756	12 FHCEH	nnnn	B 15 0.5	W 4 1.5	B 2 1.5	W 30 2.5
24. Joseph Correnti 32155556	11 BAYLH	nnnn	B 8 0.0	W 16 0.0	W 6 0.0	B 25 0.0
25. LilitJo Dickneite 32156015	9 MTVEH	nnnn	B 13 0.0	W 18 0.0	B 11 0.0	W 24 1.0
26. Lazo Fathullah 32151539	12 MEHLH	nnnn	B 4 1.0	B 9 2.0	W 1 2.0	W 12 2.0
27. Allan Hong 32156266	12 BEWEH	nnnn	B 11 1.0	B 5 1.0	W 9 2.0	W 8 2.5
28. Chase Johnson 32156202	11 BEWEH	nnnn	B 6 1.0	W 8 2.0	W 5 3.0	B 1 4.0
29. Arturo Morales 32155353	9 NORMH	nnnn	W 9 0.0	B 17 0.5	W 4 0.5	B 18 1.0
30. Julian Rodriguez 32156273	10 BEWEH	nnnn	W 7 0.0	B 10 1.0	W 14 1.5	B 23 1.5

2024 Gateway Board Tournament -- 9th-8th and Under

Wall Chart, Page 1

Name/ID	Group/Team	Rate	Rnd 1	Rnd 2	Rnd 3	Rnd 4	Rnd 5	Rnd 6
1. Stefan J Marin 31591542	7 HOLBM	1295	W 13 1.0	B 10 1.5	W 4 2.0	B 7 2.0	W 24 3.0	B 2 3.0
2. Aryansh Tripathy 30228271	7 PYWEM	1270	B 14 0.0	W 21 1.0	B 15 2.0	W 9 3.0	B 8 3.5	W 1 4.5
3. Amy Gorislavsky 16224647	8 PYWEM	1252	W 15 1.0	B 8 2.0	W 6 3.0	B 12 4.0	W 7 5.0	B 9 6.0
4. Suman Sahoo 16649188	8 PYWEM	1243	B 16 1.0	W 9 1.5	B 1 2.0	W 14 3.0	B 12 4.0	--- 4.0

## Gateway Chess League 2024-2025 Yearbook Gateway Board Tournament

5. Krish J Iyer 17142804	7 CRVWM	1204	W 17 1.0	B 11 2.0	W 12 2.0	B 8 2.0	W 25 3.0	B 13 4.0
6. Nathan Schaeffel 31671854	8 HOME2	1203	B 18 1.0	W 14 2.0	B 3 2.0	W 22 3.0	W 21 4.0	ZERO 4.0
7. Ketan Anand 17092994	7 JNBSh	1145	W 19 1.0	B 12 1.0	B 17 2.0	W 1 3.0	B 3 3.0	W 14 3.0
8. Jonathan Kwong 16908217	7 PYSWM	1128	B 20 1.0	W 3 1.0	B 18 2.0	W 5 3.0	W 2 3.5	B 10 4.5
9. Sasangka Wahana 31671797	7 PYSOM	1104	W 23 1.0	B 4 1.5	W 10 2.5	B 2 2.5	B 11 3.5	W 3 3.5
10. Akshaj Prathi 31198206	8 PYWEM	1053	B 25 1.0	W 1 1.5	B 9 1.5	W 17 2.5	B 19 3.5	W 8 3.5
11. Keshav Pallavur 16895623	8 PYWEM	1048	W 22 1.0	W 5 1.0	B 19 1.5	B 16 2.5	W 9 2.5	B 23 3.5
12. Dominic Rodriguez 31354318	9 VERCH	965	B 24 1.0	W 7 2.0	B 5 3.0	W 3 3.0	W 4 3.0	B 17 4.0
13. Gabriel Katon 30769577	7 MWRHM	954	B 1 0.0	W 25 1.0	B 14 1.0	W 24 2.0	B 15 3.0	W 5 3.0
14. Gibson Greenberg 30495899	8 CRVWM	698	W 2 1.0	B 6 1.0	W 13 2.0	B 4 2.0	W 16 3.0	B 7 4.0
15. Andrew Bermudez 32112666	9 BEEAH	673	B 3 0.0	W 20 1.0	W 2 1.0	B 21 1.0	W 13 1.0	B 22 1.0
16. Kenneth Nichols 32098035	9 BEEAH	604	W 4 0.0	B 22 0.0	BYE 1.0	W 11 1.0	B 14 1.0	W 21 2.0
17. Lawrence Parker 32098013	9 BEEAH	588	B 5 0.0	BYE 1.0	W 7 1.0	B 10 1.0	W 18 2.0	W 12 2.0
18. Bryce Esbeck 30769425	7 MWRHM	576	W 6 0.0	B 23 1.0	W 8 1.0	B 25 2.0	B 17 2.0	W 24 3.0
19. Konnor McWhorter 31867530	8 OLQPM	435	B 7 0.0	W 24 1.0	W 11 1.5	B 23 2.5	W 10 2.5	B 25 3.5
20. Sy Briscoe 30769339	6 WYDNM	342	W 8 0.0	B 15 0.0	W 23 0.5	---	---	---
21. Yash Khanna 16813383	8 FZSOM	105	BYE 1.0	B 2 1.0	W 25 2.0	W 15 3.0	B 6 3.0	B 16 3.0
22. Matthew Holmes 32155532	8 HOME1	nnnn	B 11 0.0	W 16 1.0	B 24 2.0	B 6 2.0	W 23 3.0	W 15 4.0
23. Trinya Lamb-Tucker 32156039	9 BEEAH	nnnn	B 9 0.0	W 18 0.0	B 20 0.5	W 19 0.5	B 22 0.5	W 11 0.5
24. Julia Patterson 32156066	9 BEEAH	nnnn	W 12 0.0	B 19 0.0	W 22 0.0	B 13 0.0	B 1 0.0	B 18 0.0
25. Lennon Wagner 32156080	9 BEEAH	nnnn	W 10 0.0	B 13 0.0	B 21 0.0	W 18 0.0	B 5 0.0	W 19 0.0

# Gateway Chess League 2024-2025 Yearbook

## Gateway Board Tournament

2024 Gateway Board Tournament -- 6th-5th and Under

Wall Chart, Page 1

Name/ID	Group/Team	Rate	Rnd 1	Rnd 2	Rnd 3	Rnd 4	Rnd 5	Rnd 6
1. Marcus Silva 30564815	5   FSTHE	1185	B 30 1.0	W 16 2.0	B 12 3.0	W 6 4.0	B 8 5.0	W 7 6.0
2. Sam Bernstein 30769178	5   NEWCE	1149	W 31 1.0	B 17 2.0	W 11 3.0	B 7 3.0	W 15 4.0	W 9 5.0
3. William Bai 30691888	3   RSMNE	1135	B 32 1.0	W 18 1.0	B 34 2.0	W 8 2.0	W 44 3.0	B 19 4.0
4. Niels Farahat 30691085	5   FSTHE	1082	W 33 1.0	B 21 2.0	W 13 3.0	B 9 3.0	W 19 4.0	B 8 5.0
5. Dhruv Agarwal 31743716	4   MICDH	884	B 35 1.0	W 22 1.0	B 32 1.0	W 49 2.0	B 26 3.0	W 24 4.0
6. Harjas Singh 30885306	5   WLDHE	837	W 34 1.0	B 23 2.0	W 15 3.0	B 1 3.0	W 22 4.0	B 61 5.0
7. Mannan Ahuja 17207535	5   MICDH	822	B 36 1.0	W 24 2.0	B 18 3.0	W 2 4.0	B 9 5.0	B 1 5.0
8. Nikhil J Mukherji 31197557	6   WYDNM	770	W 37 1.0	B 27 2.0	W 26 3.0	B 3 4.0	W 1 4.0	W 4 4.0
9. Sidney Corson 31246519	6   WYDNM	726	B 39 1.0	W 50 2.0	B 22 3.0	W 4 4.0	W 7 4.0	B 2 4.0
10. Teddy Mazur 31471910	2   FSTHE	688	W 40 1.0	B 26 1.0	W 37 2.0	B 21 3.0	W 23 4.0	B 16 5.0
11. Howard Miao 31569834	3   OLDBE	671	B 41 1.0	W 28 2.0	B 2 2.0	W 22 2.0	B 32 3.0	W 20 4.0
12. William DeBord 30917460	4   NEWCE	619	W 42 1.0	B 49 2.0	W 1 2.0	B 23 2.0	W 31 3.0	B 18 4.0
13. Miles Rogers 31477354	4   CAPTE	595	B 43 1.0	W 57 2.0	B 4 2.0	W 26 3.0	W 61 3.0	B 22 3.5
14. Cooper Mayes 31553901	6   PYCEM	579	W 44 1.0	ZERO 1.0	B 35 1.0	W 39 2.0	B 34 3.0	B 23 4.0
15. Colin M Brown 31554111	6   WYDNM	534	B 45 1.0	W 61 2.0	B 6 2.0	W 32 3.0	B 2 3.0	W 35 4.0
16. Nikolai McKinney 30205378	5   GNTSE	527	W 46 1.0	B 1 1.0	W 40 2.0	B 44 2.5	B 35 3.5	W 10 3.5
17. Charles Rogers 31477343	4   CAPTE	520	B 47 1.0	W 2 1.0	B 39 2.0	W 35 2.0	B 45 3.0	W 56 4.0
18. Tommy Lazaroff 31093902	5   COMME	509	W 48 1.0	B 3 2.0	W 7 2.0	B 61 2.0	B 49 3.0	W 12 3.0
19. Mia Moyano 30769683	5   NEWCE	507	B 49 0.0	W 43 1.0	W 41 2.0	B 57 3.0	B 4 3.0	W 3 3.0
20. Emma Song	3	499	W 50	B 44	W 47	B 37	W 43	B 11

# Gateway Chess League 2024-2025 Yearbook

## Gateway Board Tournament

31518494	MICDH		0.0	0.0	1.0	2.0	3.0	3.0
21. Lara D Mukherji 31197562	4 MMECE	495	B 51 1.0	W 4 1.0	B 48 2.0	W 10 2.0	B 56 2.0	W 39 3.0
22. Cayla Cheng 32070561	3 MMECE	489	W 53 1.0	B 5 2.0	W 9 2.0	B 11 3.0	B 6 3.0	W 13 3.5
23. Oliver Rubin 31093224	5 MWRHE	486	B 56 1.0	W 6 1.0	B 55 2.0	W 12 3.0	B 10 3.0	W 14 3.0
24. Eli A Warford 31554138	5 JEFFE	481	W 55 1.0	B 7 1.0	W 49 1.0	B 40 2.0	W 57 3.0	B 5 3.0
25. Calvin Bollinger 30952232	4 MWRHE	454	B 57 0.0	W 45 1.0	ZERO 1.0	ZERO 1.0	W 38 1.0	B 47 2.0
26. Bryce E Corson 31467976	4 MMECE	452	W 58 1.0	W 10 2.0	B 8 2.0	B 13 2.0	W 5 2.0	B 42 2.0
27. Teddy Breihan 31481665	6 MWRHE	442	B 62 1.0	W 8 1.0	B 57 1.0	W 45 1.0	B 41 1.0	W 58 1.0
28. Vayun Pushpa 31422127	4 WLDHE	431	W 60 1.0	B 11 1.0	W 44 1.0	B 43 1.0	W 40 2.0	W 41 2.5
29. Ian Yuan 31455154	3 GLRGE	431	B 61 0.0	W 48 0.0	B 51 1.0	ZERO 1.0	W 42 1.0	B 52 2.0
30. Koshin Sinha 31654532	4 NEWCE	397	W 1 0.0	---	ZERO 0.0	ZERO 0.0	B 62 1.0	B 51 2.0
31. Ashvin Sriram 31070710	6 SELVM	382	B 2 0.0	W 47 1.0	B 61 1.0	W 55 2.0	B 12 2.0	W 45 3.0
32. Amanda Ase 31554127	5 JEFFE	378	W 3 0.0	B 53 1.0	W 5 2.0	B 15 2.0	W 11 2.0	B 49 3.0
33. Ahdye Ogunjobi-Hammond 30917565	4 NEWCE	375	B 4 0.0	W 51 1.0	ZERO 1.0	ZERO 1.0	---	---
34. William Armstrong 30797583	3 COMME	374	B 6 0.0	W 56 1.0	W 3 1.0	B 41 2.0	W 14 2.0	---
35. Isha J Iyer 31681225	5 WLDHE	352	W 5 0.0	B 46 1.0	W 14 2.0	B 17 3.0	W 16 3.0	B 15 3.0
36. Joey Lazaroff 32098358	1 COMME	350	W 7 0.0	---	---	---	---	---
37. Thurston McBurnett 30797900	6 MWRHE	348	B 8 0.0	W 59 1.0	B 10 1.0	W 20 1.0	B 55 2.0	W 57 3.0
38. Sy Briscoe 30769339	6 WYDNM	342	---	---	HALF 0.5	W 62 1.5	B 25 2.5	B 44 2.5
39. Sikander Manocha 32089066	1 MICDH	341	W 9 0.0	B 58 1.0	W 17 1.0	B 14 1.0	W 51 2.0	B 21 2.0
40. Owen A Krysovaty 30769567	6 MWRHE	290	B 10 0.0	W 62 1.0	B 16 1.0	W 24 1.0	B 28 1.0	W 55 2.0
41. Lucas Liu 32016449	1 MMECE	289	W 11 0.0	BYE 1.0	B 19 1.0	W 34 1.0	W 27 2.0	B 28 2.5



## Gateway Chess League 2024-2025 Yearbook Gateway Board Tournament

42. Evan Hu 32098310	2 FSTHE	285	B 12 0.0	ZERO 0.0	ZERO 0.0	W 54 1.0	B 29 2.0	W 26 3.0
43. James Nowicke 31093875	3 COMME	277	W 13 0.0	B 19 0.0	B 59 1.0	W 28 2.0	B 20 2.0	--- 2.0
44. Oliver Beauboeuf 32113078	4 CLMTE	262	B 14 0.0	W 20 1.0	B 28 2.0	W 16 2.5	B 3 2.5	W 38 3.5
45. Clayton Courter 31519391	3 GLRGE	247	W 15 0.0	B 25 0.0	W 58 1.0	B 27 2.0	W 17 2.0	B 31 2.0
46. Alessandro Vaira 32098287	5 CAPTE	242	B 16 0.0	W 35 0.0	B 62 0.5	W 56 0.5	B 47 0.5	W 54 1.5
47. Alex Yuan 31671726	1 GLRGE	234	W 17 0.0	B 31 0.0	B 20 0.0	ZERO 0.0	W 46 1.0	W 25 1.0
48. Theodore R Johnson 31553465	4 NEWCE	223	B 18 0.0	B 29 1.0	W 21 1.0	ZERO 1.0	ZERO 1.0	ZERO 1.0
49. Zachary Miller 31791046	5 WLDHE	223	W 19 1.0	W 12 1.0	B 24 2.0	B 5 2.0	W 18 2.0	W 32 2.0
50. Liam Butler 30769366	4 NEWCE	222	B 20 1.0	B 9 1.0	ZERO 1.0	ZERO 1.0	--- 1.0	--- 1.0
51. Henry Marsh 32098041	5 MWRHE	199	W 21 0.0	B 33 0.0	W 29 0.0	B 58 1.0	B 39 1.0	W 30 1.0
52. Connor Wolf 31553417	4 MWRHE	147	ZERO 0.0	ZERO 0.0	ZERO 0.0	W 59 1.0	B 58 1.0	W 29 1.0
53. Liam Hardin 31481650	4 MWRHE	130	B 22 0.0	W 32 0.0	--- 0.0	--- 0.0	--- 0.0	--- 0.0
54. James Wolf 31553424	4 MWRHE	122	ZERO 0.0	ZERO 0.0	ZERO 0.0	B 42 0.0	W 59 1.0	B 46 1.0
55. Joanie Courter 31553856	5 GLRGE	118	B 24 0.0	BYE 1.0	W 23 1.0	B 31 1.0	W 37 1.0	B 40 1.0
56. Phillip Wright 30769730	5 NEWCE	118	W 23 0.0	B 34 0.0	BYE 1.0	B 46 2.0	W 21 3.0	B 17 3.0
57. Tina Song 31684290	1 MICDH	114	W 25 1.0	B 13 1.0	W 27 2.0	W 19 2.0	B 24 2.0	B 37 2.0
58. Ari Burnett 32155451	5 CAPTE	nnnn	B 26 0.0	W 39 0.0	B 45 0.0	W 51 0.0	W 52 1.0	B 27 2.0
59. Elliot Ching 32155430	K GLRGE	nnnn	ZERO 0.0	B 37 0.0	W 43 0.0	B 52 0.0	B 54 0.0	W 62 0.0
60. Felix Mattie 32155524	K WNHWE	nnnn	B 28 0.0	--- 0.0	--- 0.0	--- 0.0	--- 0.0	--- 0.0
61. Teddy May 32045830	5 GNTSE	nnnn	W 29 1.0	B 15 1.0	W 31 2.0	W 18 3.0	B 13 4.0	W 6 4.0
62. Benjamin Miller 32155911	1 WLDHE	nnnn	W 27 0.0	B 40 0.0	W 46 0.5	B 38 0.5	W 30 0.5	B 59 1.5

# Gateway Chess League 2024-2025 Yearbook

## Gateway Board Tournament

2024 Gateway Board Tournament -- 3rd and Under

Wall Chart, Page 1

Name/ID	Group/Team	Rate	Rnd 1	Rnd 2	Rnd 3	Rnd 4	Rnd 5	Rnd 6
1. Jameson G Loboni-Jackson 31519355	3   CAPTE	381	W 12 1.0	B 21 1.0	W 19 2.0	B 2 2.0	W 14 3.0	W 22 3.0
2. Josephine Duff 32098385	2   RSMNE	359	B 9 0.5	W 5 0.5	B 13 1.5	W 1 2.5	W 8 3.5	B 21 3.5
3. James Venezia 31482130	3   BBLRE	278	W 15 1.0	B 16 2.0	W 21 2.0	B 6 2.0	B 9 3.0	W 8 4.0
4. Evelyn Ching 32098292	3   MMECE	258	B 21 0.0	W 9 1.0	B 15 2.0	W 5 3.0	B 22 3.0	W 6 4.0
5. Wyatt E LaPierre 31519770	2   CAPTE	240	W 19 0.0	B 2 1.0	W 16 2.0	B 4 2.0	W 17 3.0	B 20 4.0
6. Gabriel P Thompson 31519842	2   CAPTE	197	B 20 0.0	W 12 1.0	B 14 2.0	W 3 3.0	W 21 3.0	B 4 3.0
7. Claire Brown 32112361	1   MMECE	187	W 14 0.0	B 15 0.0	B 9 0.0	W 16 0.0	W 11 0.5	B 10 1.5
8. Nolan Ambler 31519419	3   CAPTE	184	B 22 0.0	W 18 1.0	B 17 2.0	W 20 3.0	B 2 3.0	B 3 3.0
9. Ruth Rubinton 31518488	3   CAPTE	114	W 2 0.5	B 4 0.5	W 7 1.5	B 12 2.5	W 3 2.5	B 19 2.5
10. Hazel L Alt 31519623	1   CAPTE	105	B 16 0.0	W 17 0.0	B 12 0.0	B 11 0.5	W 13 0.5	W 7 0.5
11. Livia Baker 32097765	3   MWRHE	101	--- 0.0	--- 0.0	B 18 0.0	W 10 0.5	B 7 1.0	W 17 2.0
12. Ben Breihan 32097871	3   MWRHE	101	B 1 0.0	B 6 0.0	W 10 1.0	W 9 1.0	B 18 1.0	W 16 1.0
13. Amelia Robbins 32097949	3   MWRHE	101	W 17 1.0	B 20 1.0	W 2 1.0	B 14 1.0	B 10 2.0	W 18 2.0
14. Akira Acland 32155328	2   NEWCE	nnnn	B 7 1.0	--- 1.0	W 6 1.0	W 13 2.0	B 1 2.0	B 15 2.0
15. Joshua Ahn 32155511	1   CAPTE	nnnn	B 3 0.0	W 7 1.0	W 4 1.0	B 17 2.0	B 20 2.0	W 14 3.0
16. Elias Burnham 31717071	2   NEWCE	nnnn	W 10 1.0	W 3 1.0	B 5 1.0	B 7 2.0	W 19 2.0	B 12 3.0
17. Leona Hartman 32155344	2   NEWCE	nnnn	B 13 0.0	B 10 1.0	W 8 1.0	W 15 1.0	B 5 1.0	B 11 1.0
18. Avery Lin-Smart 32155664	2   NEWCE	nnnn	--- 0.0	B 8 0.0	W 11 1.0	B 19 1.0	W 12 2.0	B 13 3.0
19. Austin Lukefahr 32155862	3   nnnn	nnnn	B 5 1.0	W 22 1.0	B 1 1.0	W 18 2.0	B 16 3.0	W 9 4.0
20. Sanjiv Menezes	2   nnnn	nnnn	W 6	W 13	B 22	B 8	W 15	W 5

## Gateway Chess League 2024-2025 Yearbook Gateway Board Tournament

32155290	NEWCE		1.0	2.0	2.0	2.0	3.0	3.0	
-----									
21. Jack Tang 32080934	2	nnnn	W 4	W 1	B 3	W 22	B 6	W 2	
	CONWE		1.0	2.0	3.0	4.0	5.0	6.0	
-----									
22. Geoffrey Zhong 31552814	2	nnnn	W 8	B 19	W 20	B 21	W 4	B 1	
	OLDBE		1.0	2.0	3.0	3.0	4.0	5.0	
-----									

Grand Prix Scores												
Section - HIGH SCHOOL BOARD 1												
Num	Player Name	USCF ID	Grade	Team	Pre Rating	Post Rating	Round 1	Round 2	Round 3	Round 4	Raw Points	Points
1	Sanel Brka	31093368	12	MEHLH	1447	1465	1913 W 4	1744 W 8	1875 W 6	1939 W 3	7471	11207
2	Kapleeswar Jeyakumar	17240681	10	FHOWH	1363	1339	1729 W 10	1139 L 3	1513 W 12	1792 W 7	6173	9260
3	Gabriel S Boyd	16179503	9	MARQH	984	1139	1678 W 11	2139 W 2	1805 W 5	1465 L 1	7087	10631
4	Kamden D Hearn	30832815	11	BEEAH	1063	1113	1465 L 1	1373 W 15	1686 W 13	1875 W 6	6399	9599
5	Joshua L Vaughan	30471103	12	CRRSH	1015	1005	1427 W 14	1113 D 12	1139 L 3	1729 W 10	5408	8112
6	Amir Brown	31500148	12	NORMH	1068	1075	1686 W 13	1792 W 7	1465 L 1	1113 L 4	6056	9084
7	Joseph Nesselhauf	30793681	12	VIANH	997	992	977 W 16	1075 L 6	1730 W 9	1339 L 2	5121	7682
8	Leeya Bledsoe	16508071	11	PWSOH	935	944	1730 W 9	1465 L 1	929 L 10	1513 W 12	5637	8456
9	Ben Shepard	30519386	10	BEEAH	949	930	944 L 8	1678 W 11	992 L 7	1427 W 14	5041	7562
10	Thomas Frame	30917907	11	BEWEH	917	929	1339 L 2	1427 W 14	1744 W 8	1005 L 5	5515	8273
11	Jackson Vencill	32151815	9	FZWEH	Unr.	878	1139 L 3	930 L 9	1373 W 15	1686 W 13	5128	7692
12	Kalil Wooden	32112285	9	NORMH	620	713	1373 W 15	1405 D 5	1339 L 2	944 L 8	5061	7592
13	Ethan Muller	32112675	10	MTVEH	1068	886	1075 L 6	977 W 16	1113 L 4	878 L 11	4043	6065
14	Matthew Luczkowski	32041752	10	FHCEH	650	627	1005 L 5	929 L 10	977 W 16	930 L 9	3841	5762
15	Michael A Dickerson	31553597	10	BAYLH	635	573	713 L 12	1113 L 4	878 L 11	977 W 16	3681	5522
16	Caden Slaughter	32155876	9	DSMTH	Unr.	177	992 L 7	886 L 13	627 L 14	573 L 15	3078	4617

## Gateway Chess League 2024-2025 Yearbook Gateway Board Tournament

<b>Grand Prix Scores</b>												
<b>Section - HIGH SCHOOL BOARD 2</b>												
Num	Player Name	USCF ID	Grade	Team	Pre Rating	Post Rating	Round 1	Round 2	Round 3	Round 4	Raw Points	Points
1	Khai Khai	31492295	12	VIANH	965	1099	1699 W 3	1480 D 6	1615 W 9	1898 W 4	6692	10038
2	Timmy Gill	31106227	9	MARQH	937	992	1480 D 6	1212 D 10	1604 W 7	1679 W 5	5975	8963
3	Colton Clark	31518919	10	MTVEH	813	899	1099 L 1	1308 W 11	1612 W 10	1615 W 9	5634	8451
4	Nathanael Joseph	31518896	10	MEHLH	1126	1098	1604 W 7	1215 D 9	1661 W 8	1099 L 1	5579	8369
5	Nasser A Williams	31518570	10	CRRSH	813	879	1308 W 11	1261 D 8	1880 W 6	992 L 2	5441	8162
6	Jayce Petersen	31518199	10	BEEAH	1118	1080	1392 D 2	1499 D 1	879 L 5	1661 W 8	5431	8147
7	Tyler L Stern	15918715	12	BEWEH	818	804	1098 L 4	931 W 12	992 L 2	1308 W 11	4329	6494
8	Aiden Fraser	32155421	11	FHCEH	Unr.	861	1612 W 10	1279 D 5	1098 L 4	1080 L 6	5069	7604
9	Oliver Cleveland	31518061	10	BEEAH	827	815	931 W 12	1498 D 4	1099 L 1	899 L 3	4427	6641
10	Adaiah Gordon	31500168	12	NORMH	848	812	861 L 8	1392 D 2	899 L 3	931 W 12	4083	6125
11	Nolan Carstens	32155721	10	BAYLH	Unr.	508	879 L 5	899 L 3	931 W 12	804 L 7	3513	5270
12	Trenton Banister-Givens	32155415	9	DSMTH	Unr.	131	815 L 9	804 L 7	508 L 11	812 L 10	2939	4409

<b>Grand Prix Scores</b>												
<b>Section - HIGH SCHOOL BOARD 3</b>												
Num	Player Name	USCF ID	Grade	Team	Pre Rating	Post Rating	Round 1	Round 2	Round 3	Round 4	Raw Points	Points
1	Jaxson Kelly	31518249	10	BEEAH	941	996	1450 W 7	1453 W 6	1718 W 3	1341 D 2	5962	8943
2	Dominic Khaul	31492308	10	VIANH	932	941	1468 W 4	1125 D 5	1411 W 11	1396 D 1	5400	8100
3	Zac Barber	31519970	12	NORMH	908	918	1326 W 9	1411 W 11	996 L 1	1525 W 5	5258	7887
4	Eric D Pflasterer	31549531	12	MEHLH	626	668	941 L 2	901 W 14	1087 W 13	1450 W 7	4379	6569
5	Kaden Kraemer	30917682	12	BEEAH	655	725	1119 W 12	1341 D 2	1453 W 6	918 L 3	4831	7247
6	Alexis Morales	31674183	12	NORMH	649	653	1087 W 13	996 L 1	725 L 5	1411 W 11	4219	6329
7	Colin White	32112690	9	MTVEH	649	650	996 L 1	1119 W 12	1326 W 9	668 L 4	4109	6164
8	Mohamad Hamzeh	30891096	12	BEWEH	650	614	1014 L 10	526 L 9	901 B	1119 W 12	3560	5340
9	Charlie Guest	32112100	12	CRRSH	478	526	918 L 3	1414 W 8	650 L 7	901 W 14	3883	5825
10	Dimitry Babey	32155854	11	FHCEH	Unr.	1014	1414 W 8	0 U	0 U	0 U	1414	2121
11	Aiden Little	31518227	10	BEEAH	661	611	901 W 14	918 L 3	941 L 2	653 L 6	3413	5120
12	David Juarez	31538733	9	DSMTH	Unr.	319	725 L 5	650 L 7	901 W 14	614 L 8	2890	4335
13	Aidan Daugherty	30890598	10	CRRSH	305	287	653 L 6	901 B	668 L 4	0 U	2222	3333
14	Lucas Carstens	32155734	9	BAYLH	Unr.	101	611 L 11	668 L 4	319 L 12	526 L 9	2124	3186

# Gateway Chess League 2024-2025 Yearbook

## Gateway Board Tournament

<b>Grand Prix Scores</b>												
<b>Section - HIGH SCHOOL BOARD 4</b>												
<b>Num</b>	<b>Player Name</b>	<b>USCF ID</b>	<b>Grade</b>	<b>Team</b>	<b>Pre Rating</b>	<b>Post Rating</b>	<b>Round 1</b>	<b>Round 2</b>	<b>Round 3</b>	<b>Round 4</b>	<b>Raw Points</b>	<b>Points</b>
1	Chase Johnson	32156202	11	BEWEH	Unr.	1256	1313 W 14	1296 W 10	1499 W 5	1665 W 3	5773	8660
2	L C Petersen	31654650	11	BEEAH	910	910	939 W 24	1113 W 17	1294 W 6	1148 W 11	4494	6741
3	Ivan Peregrino-Armas	30471412	12	VIANH	859	865	1086 W 18	1028 W 26	1374 W 12	1256 L 1	4744	7116
4	Alex Khater	30471389	12	VIANH	819	791	1043 W 20	494 L 6	1424 W 8	1086 W 18	4047	6071
5	Angelo Lancia	31515131	10	VIANH	635	699	1189 W 15	1351 W 9	1256 L 1	1113 W 17	4909	7364
6	Pierre Ford	31591503	11	BEWEH	324	494	1163 W 16	1591 W 4	910 L 2	1374 W 12	5038	7557
7	Paulo Sandoval	32098303	9	NORMH	408	438	1093 W 19	1018 W 22	348 L 11	1163 W 16	3622	5433
8	Elias Bustillos	32155756	12	FHCEH	Unr.	624	748 D 11	1345 W 13	791 L 4	1093 W 19	3977	5966
9	Allan Hong	32156266	12	BEWEH	Unr.	551	1017 W 23	699 L 5	1139 W 25	896 D 10	3751	5627
10	Lauren Shepard	30495670	12	BEEAH	475	496	901 W 30	1256 L 1	939 W 24	951 D 9	4047	6071
11	Evan Wheeler	31591746	10	BEWEH	158	348	1024 D 8	1313 W 14	1238 W 7	910 L 2	4485	6728
12	Lazo Fathullah	32151539	12	MEHLH	Unr.	574	1345 W 13	1139 W 25	865 L 3	494 L 6	3843	5765
13	Joel E Kurfman	31554105	10	BEWEH	597	545	574 L 12	624 L 8	933 W 27	1028 W 26	3159	4739
14	Brycen Fox	31519007	10	MTVEH	544	513	1256 L 1	348 L 11	901 W 30	1033 W 21	3538	5307
15	Evan Bequette	32156239	10	BEWEH	Unr.	389	699 L 5	233 L 21	1029 W 29	1139 W 25	3100	4650
16	Alec Burk	32156028	12	MTVEH	Unr.	363	494 L 6	1017 W 23	1028 W 26	438 L 7	2977	4466
17	Javier Gonzalez	32112685	11	MTVEH	101	313	1029 W 29	910 L 2	1043 W 20	699 L 5	3681	5522
18	Molly Hilyard	32112719	10	MTVEH	165	286	865 L 3	901 W 30	1018 W 22	791 L 4	3575	5363
19	Julian Rodriguez	32156273	10	BEWEH	Unr.	293	438 L 7	1029 W 29	633 D 21	624 L 8	2724	4086
20	Jay Oliver	31591632	11	CRRSH	252	243	791 L 4	533 D 27	313 L 17	1029 W 29	2666	3999
21	Steven Blakey	32112657	11	BEEAH	202	233	218 L 22	1189 W 15	693 D 19	513 L 14	2613	3920
22	Jordan Bagwell	32156228	9	BEWEH	Unr.	218	1033 W 21	438 L 7	286 L 18	617 D 23	2374	3561
23	Sarah E Kraemer	31554019	10	BEEAH	243	217	551 L 9	363 L 16	905 W 28	618 D 22	2437	3656
24	Conrad M Beach	31553500	12	BAYLH	107	139	910 L 2	905 W 28	496 L 10	533 D 27	2844	4266
25	Haydn McMahon	30797714	11	MTVEH	396	339	933 W 27	574 L 12	551 L 9	389 L 15	2447	3671
26	Ashtin King	31145202	10	CRRSH	247	228	905 W 28	865 L 3	363 L 16	545 L 13	2678	4017
27	Arturo Morales	32155353	9	NORMH	Unr.	133	339 L 25	643 D 20	545 L 13	539 D 24	2066	3099
28	LilithJo Dickneite	32156015	9	MTVEH	Unr.	105	228 L 26	139 L 24	217 L 23	901 W 30	1485	2228
29	Gary Gray	32112278	9	NORMH	505	229	313 L 17	293 L 19	389 L 15	243 L 20	1238	1857
30	Joseph Correnti	32155556	11	BAYLH	Unr.	101	496 L 10	286 L 18	513 L 14	105 L 28	1400	2100

# Gateway Chess League 2024-2025 Yearbook

## Gateway Board Tournament

<b>Grand Prix Scores</b>														
Section - gTH-8TH AND UNDER														
Num	Player Name	USCF ID	Grade	Team	Pre Rating	Post Rating	Round 1	Round 2	Round 3	Round 4	Round 5	Round 6	Raw Points	Points
1	Amy Gorislavsky	16224647	8	PYWEM	1357	1418	1435 W 21	1968 W 3	2074 W 4	1881 W 7	1917 W 15	1863 W 10	11138	11138
2	Aryansh Tripathy	30228271	7	PYWEM	1345	1322	1067 L 8	1137 W 18	1435 W 21	1863 W 10	1568 D 3	1973 W 14	9043	9043
3	Jonathan Kwong	16908217	7	PYSWM	1091	1168	1091 W 22	1418 L 1	1365 W 17	1950 W 6	1722 D 2	1851 W 11	9397	9397
4	Nathan Schaeffel	31671854	8	HOME1	1269	1274	1365 W 17	1867 W 8	1418 L 1	1680 W 9	1137 W 18	0 U	7467	7467
5	Suman Sahoo	16649188	8	PYWEM	1260	1269	1530 W 19	1463 D 10	1573 D 14	1867 W 8	1881 W 7	0 U	8314	8314
6	Krish J Iyer	17142804	7	CRVWM	1182	1150	1435 W 20	1718 W 12	1081 L 7	1168 L 3	901 W 25	1713 W 16	8016	8016
7	Dominic Rodriguez	31354318	9	VERCH	1006	1081	971 W 24	1917 W 15	1950 W 6	1418 L 1	1269 L 5	1435 W 20	8960	8960
8	Gibson Greenberg	30495899	8	CRVWM	864	1067	2122 W 2	1274 L 4	1713 W 16	1269 L 5	1530 W 19	1917 W 15	9825	9825
9	Matthew Holmes	32155532	8	HOME2	Unr.	880	918 L 12	1530 W 19	971 W 24	1274 L 4	1033 W 23	1435 W 21	7161	7161
10	Sasangka Wahana	31671797	7	PYSOM	995	1063	1033 W 23	1669 D 5	1851 W 11	1322 L 2	1718 W 12	1418 L 1	9011	9011
11	Akshaj Prathi	31198206	8	PYWEM	1078	1051	901 W 25	1573 D 14	1063 L 10	1435 W 20	1389 W 13	1168 L 3	7529	7529
12	Keshav Pallavur	16895623	8	PYWEM	922	918	1680 W 9	1150 L 6	989 D 13	1530 W 19	1063 L 10	1033 W 23	7445	7445
13	Konnor McWhorter	31867530	8	OLOPM	558	589	1117 L 15	971 W 24	1318 D 12	1033 W 23	1051 L 11	901 W 25	6391	6391
14	Stefan J Marin	31591542	7	HOLBM	1216	1173	1274 W 16	1451 D 11	1669 D 5	1117 L 15	971 W 24	1322 L 2	8243	8243
15	Ketan Anand	17092994	7	JNBSH	1148	1117	1389 W 13	1081 L 7	1435 W 20	1973 W 14	1418 L 1	1067 L 8	8363	8363
16	Gabriel Katon	30769577	7	MWRHM	941	913	1173 L 14	901 W 25	1067 L 8	971 W 24	1435 W 21	1150 L 6	6697	6697
17	Bryce Esbeck	30769425	7	MWRHM	576	565	1274 L 4	1033 W 23	1168 L 3	901 W 25	635 L 20	971 W 24	5982	5982
18	Yash Khanna	16813383	8	FZSOM	214	337	901 B	1322 L 2	901 W 25	1435 W 21	1274 L 4	730 L 19	6563	6563
19	Kenneth Nichols	32098035	9	BEEAH	768	730	1269 L 5	880 L 9	901 B	918 L 12	1067 L 8	1137 W 18	6172	6172
20	Lawrence Parker	32098013	9	BEEAH	567	635	1150 L 6	901 B	1117 L 15	1051 L 11	1365 W 17	1081 L 7	6665	6665
21	Andrew Bermudez	32112666	9	BEEAH	837	635	1418 L 1	1091 W 22	1322 L 2	337 L 18	913 L 16	880 L 9	5961	5961
22	Sy Briscoe	30769339	6	WYDNM	312	291	1168 L 3	635 L 21	633 D 23	0 U	0 U	0 U	2436	2436
23	Trinya Lamb-Tucker	32156039	9	BEEAH	Unr.	233	1063 L 10	565 L 17	691 D 22	589 L 13	880 L 9	918 L 12	4706	4706
24	Julia Patterson	32156066	9	BEEAH	Unr.	171	1081 L 7	589 L 13	880 L 9	913 L 16	1173 L 14	565 L 17	5201	5201
25	Lennon Wagner	32156080	9	BEEAH	Unr.	101	1051 L 11	913 L 16	337 L 18	565 L 17	1150 L 6	589 L 13	4605	4605



## Gateway Chess League 2024-2025 Yearbook Gateway Board Tournament

37	Calvin Bollinger	30952232	4	MWRHE	582	505	346 L 41	1062 W 45	0 U	0 U	387 L 33	1068 W 54	2863	2863
38	William Armstrong	30797583	3	COMME	413	428	912 L 6	1032 W 32	953 L 7	1015 W 35	682 L 13	0 U	4594	4594
39	Koshin Sinha	31654532	4	NEWCE	397	421	1247 L 1	0 U	0 U	0 U	907 W 49	946 W 55	3100	3100
40	Ian Yuan	31455154	3	GLRGE	412	353	720 L 11	292 L 52	946 W 55	0 U	383 L 30	935 W 56	3276	3276
41	Tina Song	31684290	1	MICDH	361	346	1305 W 37	614 L 18	1102 W 51	481 L 24	467 L 26	355 L 31	4324	4324
42	Zachary Miller	31791046	5	WLDHE	223	319	1281 W 24	624 L 14	1267 W 26	882 L 8	576 L 21	474 L 25	5104	5104
43	James Nowicke	31093875	3	COMME	323	317	614 L 18	481 L 24	901 W 61	1134 W 34	459 L 27	0 U	3589	3589
44	Sikander Manocha	32089066	1	MICDH	261	269	798 L 10	949 W 47	504 L 16	682 L 13	946 W 55	454 L 28	4333	4333
45	Clayton Courter	31519391	3	GLRGE	247	262	694 L 12	505 L 37	949 W 47	1102 W 51	504 L 16	432 L 29	4186	4186
46	Owen A Kryswaty	30769567	6	MWRHE	198	203	1003 L 4	907 W 49	575 L 19	467 L 26	334 L 34	919 W 58	4205	4205
47	Ari Burnett	32155451	5	CAPTE	Unr.	149	622 L 36	269 L 44	262 L 45	146 L 55	935 W 56	1102 W 51	3336	3336
48	Alessandro Vaira	32098287	5	CAPTE	262	176	575 L 19	556 L 22	507 D 49	232 L 32	268 L 54	929 W 57	3067	3067
49	Benjamin Miller	32155911	1	WLDHE	Unr.	107	302 L 51	203 L 46	576 D 48	387 L 33	421 L 39	901 W 61	2790	2790
50	Ahdye Ogunjobi-Hammond	30917565	4	NEWCE	431	442	1067 L 3	946 W 55	0 U	0 U	0 U	0 U	2013	2013
51	Teddy Breihan	31481665	6	MWRHE	465	302	907 W 49	869 L 9	346 L 41	262 L 45	215 L 35	149 L 47	2748	2748
52	Theodore R Johnson	31553465	4	NEWCE	280	292	576 L 21	1153 W 40	454 L 28	0 U	0 U	0 U	2183	2183
53	Liam Butler	30769366	4	NEWCE	222	283	1259 W 27	798 L 10	0 U	0 U	0 U	0 U	2057	2057
54	Alex Yuan	31671726	1	GLRGE	326	268	504 L 16	432 L 29	459 L 27	0 U	976 W 48	505 L 37	2876	2876
55	Henry Marsh	32098041	5	MWRHE	192	146	454 L 28	442 L 50	353 L 40	949 W 47	269 L 44	421 L 39	2888	2888
56	Connor Wolf	31553417	4	MWRHE	154	135	0 U	0 U	0 U	901 W 61	149 L 47	353 L 40	1403	1403
57	James Wolf	31553424	4	MWRHE	124	129	0 U	0 U	0 U	383 L 30	901 W 61	176 L 48	1460	1460



# Gateway Chess League 2024-2025 Yearbook

## Gateway Board Tournament

<b>Grand Prix Scores</b>														
Section - 3RD AND UNDER														
Num	Player Name	USCF ID	Grade	Team	Pre Rating	Post Rating	Round 1	Round 2	Round 3	Round 4	Round 5	Round 6	Raw Points	Points
1	Jack Tang	32080934	2	CONWE	981	981	1236 W 3	1119 W 10	1205 W 5	1207 W 2	1166 W 8	1169 W 7	7102	7102
2	Geoffrey Zhong	31552814	2	OLDBE	Unr.	407	1160 W 9	1228 W 4	1096 W 11	981 L 1	1236 W 3	1119 W 10	6820	6820
3	Evelyn Ching	32098292	3	MMECE	278	436	981 L 1	979 W 15	1046 W 14	1174 W 6	407 L 2	1166 W 8	5753	5753
4	Austin Lukefahr	32155862	3	JACKE	Unr.	428	1174 W 6	407 L 2	319 L 10	1089 W 12	1050 W 13	979 W 15	5018	5018
5	James Venezia	31482130	3	BBLRE	278	405	1046 W 14	1050 W 13	981 L 1	366 L 8	979 W 15	1160 W 9	5582	5582
6	Wyatt E LaPierre	31519770	2	CAPTE	247	374	428 L 4	1169 W 7	1050 W 13	436 L 3	905 W 21	1096 W 11	5084	5084
7	Josephine Duff	32098385	2	RSMNE	341	369	579 D 15	374 L 6	914 W 18	1119 W 10	1160 W 9	981 L 1	5127	5127
8	Gabriel P Thompson	31519842	2	CAPTE	373	366	296 L 11	910 W 20	936 W 16	1205 W 5	981 L 1	436 L 3	4764	4764
9	Nolan Ambler	31519419	3	CAPTE	395	360	407 L 2	1089 W 12	905 W 21	1096 W 11	369 L 7	405 L 5	4271	4271
10	Jameson G Loboni-Jackson	31519355	3	CAPTE	296	319	910 W 20	981 L 1	1228 W 4	369 L 7	936 W 16	407 L 2	4831	4831
11	Sanjiv Menezes	32155290	2	NEWCE	Unr.	296	1166 W 8	914 W 18	407 L 2	360 L 9	1046 W 14	374 L 6	4267	4267
12	Avery Lin-Smart	32155664	2	NEWCE	Unr.	289	0 U	360 L 9	925 W 17	428 L 4	910 W 20	914 W 18	3537	3537
13	Elias Burnham	31717071	2	NEWCE	254	250	908 W 22	405 L 5	374 L 6	916 W 19	428 L 4	910 W 20	3941	3941
14	Joshua Ahn	32155511	1	CAPTE	Unr.	246	405 L 5	916 W 19	436 L 3	905 W 21	296 L 11	936 W 16	3894	3894
15	Ruth Rubinton	31518488	3	CAPTE	119	179	769 D 7	436 L 3	916 W 19	910 W 20	405 L 5	428 L 4	3864	3864
16	Akira Acland	32155328	2	NEWCE	Unr.	136	916 W 19	0 U	366 L 8	914 W 18	319 L 10	246 L 14	2761	2761
17	Livia Baker	32097765	3	MWRHE	101	125	0 U	0 U	289 L 12	508 D 22	516 D 19	905 W 21	2218	2218
18	Amelia Robbins	32097949	3	MWRHE	105	114	905 W 21	296 L 11	369 L 7	136 L 16	908 W 22	289 L 12	2903	2903
19	Claire Brown	32112361	1	MMECE	168	116	136 L 16	246 L 14	179 L 15	250 L 13	525 D 17	908 W 22	2244	2244
20	Ben Breihan	32097871	3	MWRHE	105	110	319 L 10	366 L 8	908 W 22	179 L 15	289 L 12	250 L 13	2311	2311
21	Leona Hartman	32155344	2	NEWCE	Unr.	105	114 L 18	908 W 22	360 L 9	246 L 14	374 L 6	125 L 17	2127	2127
22	Hazel L Alt	31519623	1	CAPTE	105	108	250 L 13	105 L 21	110 L 20	525 D 17	114 L 18	116 L 19	1220	1220

Gateway Chess League 2024-2025 Yearbook  
Gateway Fall Blitz Tournament

## 2024 Gateway Fall Blitz Tournament

The Gateway Fall Blitz Tournament was held 12/14/2024 at St. John Vianney HS.

The tournament was a five double-round blitz chess tournament. Players played once as white and once as black against each opponent. USCF Blitz rules were in effect.

The tournament was divided into three sections.

High School — players in grades nine through twelve

Middle School — players in grades six through eight

Elementary School — players in grades kindergarten through five

Each section has team and individual awards.

A team consists of two or more players who attend the same school. Each team score is the sum of the top three scores for each team.

A team must have at least two players to be eligible for a team award.

Prizes - Teams							
Place	Code	Name (# of players: Top 3 used)	Score	Solk	Cum	CumOp	Med
<b>High School Section</b>							
1	BEEAH	BELLEVILLE EAST HS, BELLEVILLE, (9)	23.5	89.0	71.5	284.0	55.0
2	VIANH	VIANNEY HS, KIRKWOOD, MO (5)	20.0	85.0	68.0	269.5	53.0
<b>Middle School Section</b>							
1	PYCEM	PARKWAY CENTRAL MS, CHESTERFIEL (3)	20.0	78.0	63.0	257.5	47.0
2	PYWEM	PARKWAY WEST MS, CHESTERFIELD, (4)	18.5	94.0	63.0	290.5	56.5
<b>Elementary School Section</b>							
1	FSTHE	FORSYTH ES, ST. LOUIS, MO (9)	24.0	96.0	79.0	300.5	55.0
2	MWRHE	MAPLEWOOD-RICHMOND HTS ES, MAPL (8)	17.5	79.0	55.5	246.0	49.0

Prizes - Individuals							
Place	Name/Team	Rate	Score	MMed	Solk	Cum	CumOp
<b>High School Section</b>							
1	Kamden D Hearn (2,BELLEVILLE EAST HS, BELLEVILLE, )	1113	8.5	28.5	32.5	25.0	104.5
2	Sanel Brka (1,MEHLVILLE HS, ST LOUIS, MO)	1465	8.0	27.0	31.5	24.5	100.0
3	Jaxson Kelly (5,BELLEVILLE EAST HS, BELLEVILLE, )	996	8.0	24.0	27.5	23.0	86.0
4	Khai Khai (3,VIANNEY HS, KIRKWOOD, MO)	1099	7.5	26.0	30.0	26.5	100.5
5	Colton Clark (11,MT. VERNON TOWNSHIP HS, MT. VERN)	899	7.0	29.0	30.0	24.0	92.5
6	Tri Q Tran (15,BAYLESS HS, ST LOUIS, MO)	808	7.0	28.5	31.5	22.5	92.5
7	Dominic Khau (8,VIANNEY HS, KIRKWOOD, MO)	941	7.0	26.0	28.0	24.0	88.5
8	Jayce Petersen (4,BELLEVILLE EAST HS, BELLEVILLE, )	1080	7.0	24.5	29.0	23.5	93.5
9	Ayush Prabhat (46,FT. ZUMWALT WEST HS, O'FALLON, M)	nnnn	7.0	24.0	28.0	21.0	89.0
10	Leeya Bledsoe (7,PARKWAY SOUTH HS, MANCHESTER, MO)	944	7.0	23.5	27.5	20.0	79.0
11	Tyler L Stern (16,BELLEVILLE WEST HS, BELLEVILLE, )	804	7.0	21.5	24.0	20.0	80.5
<b>Middle School Section</b>							
1	Krish M Ladi (1,SPERRENG MS, ST LOUIS, MO)	1423	8.5	26.5	32.0	26.5	103.0
2	Charles Chen (3,PARKWAY CENTRAL MS, CHESTERFIELD)	1384	8.0	24.5	29.5	25.0	97.5
3	Amy Gorislavsky (2,PARKWAY WEST MS, CHESTERFIELD, M)	1418	7.5	29.0	34.5	24.0	110.5
4	Nathan Schaeffel (5)	1274	7.5	24.5	28.5	24.5	91.0

## Gateway Chess League 2024-2025 Yearbook Gateway Fall Blitz Tournament

Prizes - Individuals							
Place	Name/Team	Rate	Score	MMed	Solk	Cum	CumOp
5	Saketh Akshinthala (10,SELVIDGE MS, BALLWIN, MO)	1157	7.0	24.0	26.0	20.0	73.0
6	Sasangka Wahana (15,PARKWAY SOUTH MS, BALLWIN, MO)	1063	7.0	22.5	25.5	21.0	82.5
7	Ryan Wu (16,LADUE MS, LADUE, MO)	942	6.5	24.5	28.5	22.0	87.0
8	Rishik Mohanty (14,PARKWAY CENTRAL MS, CHESTERFIELD)	1075	6.5	19.0	21.0	19.0	68.5
9	Gabriel Katon (17,MAPLEWOOD-RICHMOND HTS MS, MAPLE)	913	6.0	25.0	27.0	17.0	78.5
Elementary School Section							
1	Niels Farahat (3,FORSYTH ES, ST. LOUIS, MO)	1067	10.0	25.0	31.0	30.0	100.0
2	Max Zvolensky (7,CASSENS ES, GLEN CARBON, IL)	892	9.0	25.0	29.0	27.0	95.0
3	Marcus Silva (1,FORSYTH ES, ST. LOUIS, MO)	1247	8.0	28.0	32.5	28.0	104.5
4	Langston Logan (9,THE SOULAND SCHOOL, ST LOUIS, MO)	812	8.0	24.0	27.0	24.0	90.0
5	Matthew K Jesudas (12,SHENANDOAH VALLEY ES, CHESTERFIE)	733	7.0	28.0	30.0	24.0	92.0
6	Charlotte Wang (10,MERAMEC ES, CLAYTON, MO)	804	7.0	27.0	31.5	23.0	93.5
7	William Bai (6,ROSSMAN ES, ST LOUIS, MO)	953	7.0	25.5	30.5	23.0	96.5
8	Oliver Rubin (19,MAPLEWOOD-RICHMOND HTS ES, MAPLE)	515	7.0	24.5	27.5	21.0	82.5
9	Dhruv Agarwal (8,MARY INSTITUTE/COUNTRY DAY HS, S)	882	7.0	23.0	28.0	22.0	88.0
10	Felix Zvolensky (13,CASSENS ES, GLEN CARBON, IL)	712	7.0	23.0	26.5	23.0	78.5

Standings - Teams							
Place	Code	Name (Players: top 3 used)	Score	Solk	Cum	CumOp	Med
High School Section							
<b>1</b>	<b>BEEAH</b>	<b>BELLEVILLE EAST HS, BELLEVILLE, (9)</b>	<b>23.5</b>	<b>89.0</b>	<b>71.5</b>	<b>284.0</b>	<b>55.0</b>
		Kamden D Hearn (8.5,1113)					
		Jaxson Kelly (8.0,996)					
		Jayce Petersen (7.0,1080)					
<b>2</b>	<b>VIANH</b>	<b>VIANNEY HS, KIRKWOOD, MO (5)</b>	<b>20.0</b>	<b>85.0</b>	<b>68.0</b>	<b>269.5</b>	<b>53.0</b>
		Khai Khai (7.5,1099)					
		Dominic Khaul (7.0,941)					
		Joseph Nesselhauf (5.5,992)					
<b>3</b>	<b>BEWEH</b>	<b>BELLEVILLE WEST HS, BELLEVILLE, (8)</b>	<b>19.0</b>	<b>74.5</b>	<b>61.0</b>	<b>243.0</b>	<b>45.0</b>
		Tyler L Stern (7.0,804)					
		Thomas Frame (6.0,929)					
		Allan Hong (6.0,551)					
		Evan Wheeler (6.0,348)					
<b>4</b>	<b>LIFTH</b>	<b>LIFT FOR LIFE ACADEMY, ST LOUIS (5)</b>	<b>16.5</b>	<b>69.0</b>	<b>41.0</b>	<b>204.0</b>	<b>40.5</b>
		Isaiah Pulido (6.5,851)					
		Marion Walters (6.0,518)					
		Erick Carnell (4.0,408)					
		London Hall (4.0,101)					
<b>5</b>	<b>BAYLH</b>	<b>BAYLESS HS, ST LOUIS, MO (8)</b>	<b>15.0</b>	<b>81.0</b>	<b>46.5</b>	<b>237.5</b>	<b>47.5</b>
		Tri Q Tran (7.0,808)					
		Nolan Carstens (4.0,508)					
		Lucas Carstens (4.0,101)					
		Michael A Dickerson (4.0,573)					
		Duy Le (4.0,nnnn)					
<b>6</b>	<b>FZWEH</b>	<b>FT. ZUMWALT WEST HS, O'FALLON, (2)</b>	<b>13.0</b>	<b>53.0</b>	<b>41.0</b>	<b>174.0</b>	<b>30.5</b>
		Ayush Prabhat (7.0,nnnn)					
		Jackson Vencill (6.0,878)					
<b>7</b>	<b>CRRSH</b>	<b>CROSSROADS COLLEGE PREP, ST LOU (2)</b>	<b>7.0</b>	<b>27.5</b>	<b>23.0</b>	<b>87.5</b>	<b>14.5</b>
		Charlie Guest (4.0,526)					
		Jay Oliver (3.0,243)					

Gateway Chess League 2024-2025 Yearbook  
Gateway Fall Blitz Tournament

<b>Standings - Teams</b>							
Place	Code	Name (Players: top 3 used)	Score	Solk	Cum	CumOp	Med
<b>8</b>	<b>WBSTH</b>	<b>WEBSTER GROVES HS, WEBSTER GROV (2)</b> Finley J Bartels (4.0,498) Jaxon P Ward (2.0,371)	<b>6.0</b>	<b>45.5</b>	<b>15.0</b>	<b>132.5</b>	<b>27.0</b>
<b>9</b>	<b>DSMTH</b>	<b>DESMET HS, ST. LOUIS, MO (2)</b> Trenton Banister-Givens (3.0,131) David Juarez (2.5,319)	<b>5.5</b>	<b>42.5</b>	<b>14.5</b>	<b>122.0</b>	<b>26.0</b>
<b>Middle School Section</b>							
<b>1</b>	<b>PYCEM</b>	<b>PARKWAY CENTRAL MS, CHESTERFIEL (3)</b> Charles Chen (8.0,1384) Rishik Mohanty (6.5,1075) David Y Zhang (5.5,1263)	<b>20.0</b>	<b>78.0</b>	<b>63.0</b>	<b>257.5</b>	<b>47.0</b>
<b>2</b>	<b>PYWEM</b>	<b>PARKWAY WEST MS, CHESTERFIELD, (4)</b> Amy Gorislavsky (7.5,1418) Suman Sahoo (5.5,1269) Aditya Subramanian (5.5,1107) Aryansh Tripathy (5.5,1322)	<b>18.5</b>	<b>94.0</b>	<b>63.0</b>	<b>290.5</b>	<b>56.5</b>
<b>3</b>	<b>MWRHM</b>	<b>MAPLEWOOD-RICHMOND HTS MS, MAPL (4)</b> Gabriel Katon (6.0,913) Gustav Bolin (5.0,644) Nathan Dickmann (4.0,362)	<b>15.0</b>	<b>64.5</b>	<b>35.0</b>	<b>188.0</b>	<b>39.5</b>
<b>4</b>	<b>WYDNM</b>	<b>WYDOWN MS, ST. LOUIS, MO (6)</b> Nikhil J Mukherji (5.5,869) Sidney Corson (5.0,798) Rayden Lin (4.0,1177) Colin M Brown (4.0,694)	<b>14.5</b>	<b>80.0</b>	<b>45.5</b>	<b>244.5</b>	<b>50.0</b>
<b>5</b>	<b>LDUEM</b>	<b>LADUE MS, LADUE, MO (2)</b> Ryan Wu (6.5,942) Ari Kipnis (4.0,463)	<b>10.5</b>	<b>50.5</b>	<b>32.0</b>	<b>154.5</b>	<b>30.5</b>
<b>6</b>	<b>MWRHE</b>	<b>MAPLEWOOD-RICHMOND HTS ES, MAPL (4)</b> Violeta Minaya-Lemonds (4.0,577) Owen A Krysowaty (4.0,203) Teddy Breihan (2.0,302)	<b>10.0</b>	<b>67.0</b>	<b>26.0</b>	<b>183.5</b>	<b>38.5</b>
<b>7</b>	<b>SELVM</b>	<b>SELVIDGE MS, BALLWIN, MO (2)</b> Saketh Akshinthala (7.0,1157) Ashvin Sriram (3.0,432)	<b>10.0</b>	<b>48.5</b>	<b>30.0</b>	<b>133.5</b>	<b>29.5</b>
<b>8</b>	<b>CRVWM</b>	<b>CRESTVIEW MS, ELLISVILLE, MO (2)</b> Krish J Iyer (5.0,1150) Anindya Maddula (5.0,343)	<b>10.0</b>	<b>48.0</b>	<b>28.0</b>	<b>139.0</b>	<b>28.5</b>
<b>Elementary School Section</b>							
<b>1</b>	<b>FSTHE</b>	<b>FORSYTH ES, ST. LOUIS, MO (9)</b> Niels Farahat (10.0,1067) Marcus Silva (8.0,1247) Teddy Mazur (6.0,1003) Henry Sandberg (6.0,690) Jude Hurst (6.0,106)	<b>24.0</b>	<b>96.0</b>	<b>79.0</b>	<b>300.5</b>	<b>55.0</b>
<b>2</b>	<b>MWRHE</b>	<b>MAPLEWOOD-RICHMOND HTS ES, MAPL (8)</b> Oliver Rubin (7.0,515) Ibai Minaya-Lemonds (6.5,762) Henry Marsh (4.0,146) Connor Wolf (4.0,135)	<b>17.5</b>	<b>79.0</b>	<b>55.5</b>	<b>246.0</b>	<b>49.0</b>

Gateway Chess League 2024-2025 Yearbook  
Gateway Fall Blitz Tournament

<b>Standings - Teams</b>							
Place	Code	Name (Players: top 3 used)	Score	Solk	Cum	CumOp	Med
<b>3</b>	<b>NEWCE</b>	<b>NEW CITY ES, ST. LOUIS, MO (7)</b>	<b>17.5</b>	<b>73.5</b>	<b>50.0</b>	<b>223.0</b>	<b>46.0</b>
		Mia Moyano (6.0,481)					
		William DeBord (6.0,624)					
		Sanjiv Menezes (5.5,296)					
<b>4</b>	<b>CASNE</b>	<b>CASSENS ES, GLEN CARBON, IL (2)</b>	<b>16.0</b>	<b>55.5</b>	<b>50.0</b>	<b>173.5</b>	<b>33.0</b>
		Max Zvolensky (9.0,892)					
		Felix Zvolensky (7.0,712)					
<b>5</b>	<b>GLRGE</b>	<b>GLENRIDGE ES, CLAYTON, MO (4)</b>	<b>15.5</b>	<b>71.5</b>	<b>38.5</b>	<b>207.5</b>	<b>39.5</b>
		Ian Yuan (6.0,353)					
		Alex Yuan (5.0,268)					
		Dylan Gelfand (4.5,387)					
<b>6</b>	<b>CAPTE</b>	<b>CAPTAIN ELEMENTARY, CLAYTON, MO (7)</b>	<b>15.0</b>	<b>74.5</b>	<b>46.0</b>	<b>240.5</b>	<b>44.5</b>
		Nolan Ambler (5.0,360)					
		Jameson G Loboni-Jackson (5.0,319)					
		Gabriel P Thompson (5.0,366)					
<b>7</b>	<b>MMECE</b>	<b>MERAMEC ES, CLAYTON, MO (5)</b>	<b>14.5</b>	<b>75.5</b>	<b>40.5</b>	<b>216.0</b>	<b>44.0</b>
		Charlotte Wang (7.0,804)					
		Bryce E Corson (4.5,622)					
		Claire Brown (3.0,116)					
<b>8</b>	<b>MICDH</b>	<b>MARY INSTITUTE/COUNTRY DAY HS, (2)</b>	<b>13.0</b>	<b>65.0</b>	<b>46.0</b>	<b>205.0</b>	<b>38.0</b>
		Dhruv Agarwal (7.0,882)					
		Mannan Ahuja (6.0,995)					
<b>9</b>	<b>RSMNE</b>	<b>ROSSMAN ES, ST LOUIS, MO (2)</b>	<b>13.0</b>	<b>64.0</b>	<b>44.0</b>	<b>202.0</b>	<b>37.0</b>
		William Bai (7.0,953)					
		Charles Bai (6.0,1190)					

<b>Standings - Individual</b>								
Place	Name/Team	Rate	Score	MMed	Solk	Cum	CumOp	Med
<b>High School Section</b>								
1	Kamden D Hearn (2,BELLEVILLE EAST HS, BELLEVILLE, )	1113	8.5	28.5	32.5	25.0	104.5	20.5
2	Sanel Brka (1,MEHLVILLE HS, ST LOUIS, MO)	1465	8.0	27.0	31.5	24.5	100.0	18.5
3	Jaxson Kelly (5,BELLEVILLE EAST HS, BELLEVILLE, )	996	8.0	24.0	27.5	23.0	86.0	17.0
4	Khai Khai (3,VIANNEY HS, KIRKWOOD, MO)	1099	7.5	26.0	30.0	26.5	100.5	17.5
5	Colton Clark (11,MT. VERNON TOWNSHIP HS, MT. VERN)	899	7.0	29.0	30.0	24.0	92.5	21.0
6	Tri Q Tran (15,BAYLESS HS, ST LOUIS, MO)	808	7.0	28.5	31.5	22.5	92.5	20.0
7	Dominic Khaul (8,VIANNEY HS, KIRKWOOD, MO)	941	7.0	26.0	28.0	24.0	88.5	19.0
8	Jayce Petersen (4,BELLEVILLE EAST HS, BELLEVILLE, )	1080	7.0	24.5	29.0	23.5	93.5	17.5
9	Ayush Prabhat (46,FT. ZUMWALT WEST HS, O'FALLON, M)	nnnn	7.0	24.0	28.0	21.0	89.0	17.0
10	Leeya Bledsoe (7,PARKWAY SOUTH HS, MANCHESTER, MO)	944	7.0	23.5	27.5	20.0	79.0	15.5
11	Tyler L Stern (16,BELLEVILLE WEST HS, BELLEVILLE, )	804	7.0	21.5	24.0	20.0	80.5	14.0
12	Isaiah Pulido (13,LIFT FOR LIFE ACADEMY, ST LOUIS,)	851	6.5	21.0	24.5	17.0	80.0	14.0
13	Thomas Frame (9,BELLEVILLE WEST HS, BELLEVILLE, )	929	6.0	27.5	30.0	24.0	93.0	19.5
14	Hayden Hall (43,BELLEVILLE EAST HS, BELLEVILLE, )	nnnn	6.0	23.0	25.0	16.0	67.0	16.0
15	Jackson Vencill (12,FT. ZUMWALT WEST HS, O'FALLON, M)	878	6.0	22.0	25.0	20.0	85.0	13.5
16	Marion Walters (24,LIFT FOR LIFE ACADEMY, ST LOUIS,)	518	6.0	21.0	22.0	14.0	60.5	13.0
17	Evan Wheeler (32,BELLEVILLE WEST HS, BELLEVILLE, )	348	6.0	18.5	19.5	15.0	66.5	13.5
18	Allan Hong (22,BELLEVILLE WEST HS, BELLEVILLE, )	551	6.0	17.5	20.5	17.0	69.5	11.5
19	Oliver Cleveland (14,BELLEVILLE EAST HS, BELLEVILLE, )	815	5.5	25.0	29.0	19.0	92.5	17.0
20	Joseph Nesselhauf (6,VIANNEY HS, KIRKWOOD, MO)	992	5.5	23.5	27.0	17.5	80.5	16.5
21	Steven Blakey (36,BELLEVILLE EAST HS, BELLEVILLE, )	233	5.5	21.0	24.0	15.0	73.0	14.0
22	Aristen Malone (19,FRANCIS HOWELL CENTRAL HS, COTTL)	592	5.0	25.0	29.0	17.0	85.0	18.0
23	Lawrence Parker (18,BELLEVILLE EAST HS, BELLEVILLE, )	635	5.0	22.0	26.0	15.0	72.0	15.0

# Gateway Chess League 2024-2025 Yearbook

## Gateway Fall Blitz Tournament

Standings - Individual								
Place	Name/Team	Rate	Score	MMed	Solk	Cum	CumOp	Med
24	Cole Harris (44,BELLEVILLE WEST HS, BELLEVILLE, )	nnnn	5.0	19.5	22.0	14.0	63.5	12.5
25	Pierre Ford (27,BELLEVILLE WEST HS, BELLEVILLE, )	494	5.0	18.5	21.0	12.0	66.5	11.5
26	L C Petersen (10,BELLEVILLE EAST HS, BELLEVILLE, )	910	4.5	28.0	34.0	19.5	100.0	20.0
27	Angelo Lancia (17,VIANNEY HS, KIRKWOOD, MO)	699	4.5	22.5	25.5	16.0	83.5	15.5
28	Finley J Bartels (26,WEBSTER GROVES HS, WEBSTER GROVE)	498	4.0	23.5	26.5	12.0	77.5	16.0
29	Nolan Carstens (25,BAYLESS HS, ST LOUIS, MO)	508	4.0	21.5	25.5	11.0	73.0	13.0
30	Erick Carnell (29,LIFT FOR LIFE ACADEMY, ST LOUIS,)	408	4.0	21.5	22.5	10.0	63.5	13.5
31	London Hall (41,LIFT FOR LIFE ACADEMY, ST LOUIS,)	101	4.0	21.5	21.5	13.0	65.0	15.5
32	Evan Bequette (30,BELLEVILLE WEST HS, BELLEVILLE, )	389	4.0	21.0	24.0	12.0	71.0	14.0
33	Lucas Carstens (39,BAYLESS HS, ST LOUIS, MO)	101	4.0	20.5	24.0	13.0	72.0	14.5
34	Michael A Dickerson (21,BAYLESS HS, ST LOUIS, MO)	573	4.0	20.0	23.0	13.0	68.0	13.0
35	Duy Le (45,BAYLESS HS, ST LOUIS, MO)	nnnn	4.0	19.5	23.0	11.0	62.0	13.0
36	Jordan Bagwell (37,BELLEVILLE WEST HS, BELLEVILLE, )	218	4.0	19.5	21.5	12.0	60.0	13.5
37	Lennon Wagner (42,BELLEVILLE EAST HS, BELLEVILLE, )	101	4.0	17.0	17.0	8.0	52.5	11.0
38	Charlie Guest (23,CROSSROADS COLLEGE PREP, ST LOUI)	526	4.0	9.5	9.5	16.0	33.5	3.5
39	Graham Potts (20,VIANNEY HS, KIRKWOOD, MO)	586	3.5	23.0	27.0	12.0	76.0	16.0
40	Mekale Sims (28,LIFT FOR LIFE ACADEMY, ST LOUIS,)	427	3.5	22.5	23.5	8.0	67.5	14.5
41	Joseph Correnti (40,BAYLESS HS, ST LOUIS, MO)	101	3.5	20.5	20.5	7.5	55.5	13.5
42	Trenton Banister-Givens (38,DESMET HS, ST. LOUIS, MO)	131	3.0	20.0	21.0	7.0	56.5	13.0
43	Jay Oliver (35,CROSSROADS COLLEGE PREP, ST LOUI)	243	3.0	17.0	18.0	7.0	54.0	11.0
44	David Juarez (33,DESMET HS, ST. LOUIS, MO)	319	2.5	13.0	21.5	7.5	65.5	13.0
45	Jaxon P Ward (31,WEBSTER GROVES HS, WEBSTER GROVE)	371	2.0	12.0	19.0	3.0	55.0	11.0
46	Jacob Darnell (34,BAYLESS HS, ST LOUIS, MO)	310	1.0	15.0	22.0	1.0	58.0	13.0
47	Jason Winkeler (47,BAYLESS HS, ST LOUIS, MO)	nnnn	1.0	14.5	20.5	2.0	49.0	12.5
<b>Middle School Section</b>								
1	Krish M Ladi (1,SPERRENG MS, ST LOUIS, MO)	1423	8.5	26.5	32.0	26.5	103.0	19.0
2	Charles Chen (3,PARKWAY CENTRAL MS, CHESTERFIELD)	1384	8.0	24.5	29.5	25.0	97.5	17.0
3	Amy Gorislavsky (2,PARKWAY WEST MS, CHESTERFIELD, M)	1418	7.5	29.0	34.5	24.0	110.5	20.5
4	Nathan Schaeffel (5)	1274	7.5	24.5	28.5	24.5	91.0	16.0
5	Saketh Akshinthala (10,SELVIDGE MS, BALLWIN, MO)	1157	7.0	24.0	26.0	20.0	73.0	16.5
6	Sasangka Wahana (15,PARKWAY SOUTH MS, BALLWIN, MO)	1063	7.0	22.5	25.5	21.0	82.5	16.0
7	Ryan Wu (16,LADUE MS, LADUE, MO)	942	6.5	24.5	28.5	22.0	87.0	16.5
8	Rishik Mohanty (14,PARKWAY CENTRAL MS, CHESTERFIELD)	1075	6.5	19.0	21.0	19.0	68.5	13.5
9	Gabriel Katon (17,MAPLEWOOD-RICHMOND HTS MS, MAPLE)	913	6.0	25.0	27.0	17.0	78.5	16.5
10	Suman Sahoo (6,PARKWAY WEST MS, CHESTERFIELD, M)	1269	5.5	27.5	31.5	20.5	98.5	19.5
11	Eli Samovski (12,PARKWAY NORTHEAST MS, CREVE COEU)	1122	5.5	27.0	28.0	22.0	91.5	18.5
12	Aditya Subramanian (13,PARKWAY WEST MS, CHESTERFIELD, M)	1107	5.5	24.0	28.0	18.5	81.5	16.5
13	Nikhil J Mukherji (18,WYDOWN MS, ST. LOUIS, MO)	869	5.5	24.0	26.0	17.0	75.0	16.5
14	David Y Zhang (7,PARKWAY CENTRAL MS, CHESTERFIELD)	1263	5.5	23.5	27.5	19.0	91.5	16.5
15	Stefan J Marin (9,HOLLENBECK MS, ST. CHARLES, MO)	1173	5.5	23.5	25.5	15.5	77.0	15.0
16	Aryansh Tripathy (4,PARKWAY WEST MS, CHESTERFIELD, M)	1322	5.5	22.0	26.0	18.0	88.0	16.0
17	Krish J Iyer (11,CRESTVIEW MS, ELLISVILLE, MO)	1150	5.0	24.5	28.5	18.0	87.5	16.5
18	Sidney Corson (19,WYDOWN MS, ST. LOUIS, MO)	798	5.0	24.5	26.5	13.0	79.5	16.5
19	Anindya Maddula (29,CRESTVIEW MS, ELLISVILLE, MO)	343	5.0	17.5	19.5	10.0	51.5	12.0
20	Gustav Bolin (21,MAPLEWOOD-RICHMOND HTS MS, MAPLE)	644	5.0	17.5	18.5	10.0	56.5	10.0
21	Rayden Lin (8,WYDOWN MS, ST. LOUIS, MO)	1177	4.0	24.5	27.5	15.5	90.0	17.0
22	Violeta Minaya-Lemons (22,MAPLEWOOD-RICHMOND HTS ES, MAPLE)	577	4.0	21.0	24.0	11.0	67.5	14.5
23	Ari Kipnis (23,LADUE MS, LADUE, MO)	463	4.0	20.0	22.0	10.0	67.5	14.0
24	Colin M Brown (20,WYDOWN MS, ST. LOUIS, MO)	694	4.0	19.5	20.5	12.0	67.5	13.0
25	Nathan Dickmann (27,MAPLEWOOD-RICHMOND HTS MS, MAPLE)	362	4.0	18.0	19.0	8.0	53.0	13.0
26	Owen A Kryswaty (32,MAPLEWOOD-RICHMOND HTS ES, MAPLE)	203	4.0	16.5	18.5	7.0	52.0	10.0
27	Chase Gelfand (31,WYDOWN MS, ST. LOUIS, MO)	205	3.0	20.0	22.0	8.0	50.0	13.0
28	Ashvin Sriram (24,SELVIDGE MS, BALLWIN, MO)	432	3.0	18.5	22.5	10.0	60.5	13.0
29	Teddy Breihan (30,MAPLEWOOD-RICHMOND HTS ES, MAPLE)	302	2.0	18.0	24.5	8.0	64.0	14.0
30	Sy Briscoe (25,WYDOWN MS, ST. LOUIS, MO)	387	2.0	16.5	22.5	4.0	51.5	14.5

# Gateway Chess League 2024-2025 Yearbook

## Gateway Fall Blitz Tournament

Standings - Individual								
Place	Name/Team	Rate	Score	MMed	Solk	Cum	CumOp	Med
31	Henry A Kaplan (26,MAPLEWOOD-RICHMOND HTS MS, MAPLE)	368	2.0	11.5	18.5	2.0	53.0	10.5
32	Thurston McBurnett (28,MAPLEWOOD-RICHMOND HTS ES, MAPLE)	355	1.0	15.0	20.5	4.0	54.0	13.0
<b>High School Board 3</b>								
1	Niels Farahat (3,FORSYTH ES, ST. LOUIS, MO)	1067	10.0	25.0	31.0	30.0	100.0	18.0
2	Max Zvolensky (7,CASSENS ES, GLEN CARBON, IL)	892	9.0	25.0	29.0	27.0	95.0	17.0
3	Marcus Silva (1,FORSYTH ES, ST. LOUIS, MO)	1247	8.0	28.0	32.5	28.0	104.5	19.0
4	Langston Logan (9,THE SOULAND SCHOOL, ST LOUIS, MO)	812	8.0	24.0	27.0	24.0	90.0	16.0
5	Matthew K Jesudas (12,SHENANDOAH VALLEY ES, CHESTERFIE)	733	7.0	28.0	30.0	24.0	92.0	19.0
6	Charlotte Wang (10,MERAMEC ES, CLAYTON, MO)	804	7.0	27.0	31.5	23.0	93.5	17.0
7	William Bai (6,ROSSMAN ES, ST LOUIS, MO)	953	7.0	25.5	30.5	23.0	96.5	18.5
8	Oliver Rubin (19,MAPLEWOOD-RICHMOND HTS ES, MAPLE)	515	7.0	24.5	27.5	21.0	82.5	17.5
9	Dhruv Agarwal (8,MARY INSTITUTE/COUNTRY DAY HS, S)	882	7.0	23.0	28.0	22.0	88.0	16.0
10	Felix Zvolensky (13,CASSENS ES, GLEN CARBON, IL)	712	7.0	23.0	26.5	23.0	78.5	16.0
11	Ibai Minaya-Lemonds (11,MAPLEWOOD-RICHMOND HTS ES, MAPLE)	762	6.5	23.0	27.5	20.5	86.5	17.0
12	Mannan Ahuja (5,MARY INSTITUTE/COUNTRY DAY HS, S)	995	6.0	32.0	37.0	24.0	117.0	22.0
13	Charles Bai (2,ROSSMAN ES, ST LOUIS, MO)	1190	6.0	28.5	33.5	21.0	105.5	18.5
14	Teddy Mazur (4,FORSYTH ES, ST. LOUIS, MO)	1003	6.0	27.0	32.5	21.0	96.0	18.0
15	Gautam Dasari (17,OAK BROOK ES, BALLWIN, MO)	615	6.0	25.5	29.0	18.0	83.0	15.5
16	Henry Sandberg (14,FORSYTH ES, ST. LOUIS, MO)	690	6.0	24.5	28.5	22.0	87.5	16.5
17	Mia Moyano (20,NEW CITY ES, ST. LOUIS, MO)	481	6.0	24.0	26.0	19.0	76.0	17.0
18	William DeBord (15,NEW CITY ES, ST. LOUIS, MO)	624	6.0	22.0	26.0	17.5	84.5	15.5
19	Ayaansh Kanchan (18,MCKELVEY ES, MARYLAND HEIGHTS, M)	549	6.0	22.0	25.0	18.0	75.5	16.0
20	Ian Yuan (28,GLENRIDGE ES, CLAYTON, MO)	353	6.0	22.0	25.0	14.0	69.0	12.0
21	Jude Hurst (51,FORSYTH ES, ST. LOUIS, MO)	106	6.0	22.0	24.0	18.0	70.0	15.0
22	Vayun Pushpa (30,WILD HORSE ES, CHESTERFIELD, MO)	334	5.5	22.5	25.5	14.5	77.5	16.5
23	Sanjiv Menezes (32,NEW CITY ES, ST. LOUIS, MO)	296	5.5	20.5	21.5	13.5	62.5	13.5
24	Sasha Dawson (37,FORSYTH ES, ST. LOUIS, MO)	247	5.0	25.0	27.5	15.0	80.5	18.0
25	Austin Lukefahr (22,JACKSON ES, JACKSON, MO)	428	5.0	24.0	25.0	17.0	78.0	17.0
26	Nolan Ambler (27,CAPTAIN ELEMENTARY, CLAYTON, MO)	360	5.0	22.5	25.5	14.0	82.5	14.5
27	Andrew Dawson (29,FORSYTH ES, ST. LOUIS, MO)	345	5.0	22.5	24.5	15.0	72.5	14.5
28	Jameson G Loboni-Jackso (31,CAPTAIN ELEMENTARY, CLAYTON, MO)	319	5.0	22.0	25.0	15.0	78.0	15.0
29	Elias Burnham (36,NEW CITY ES, ST. LOUIS, MO)	250	5.0	22.0	24.5	16.0	77.5	15.0
30	Gabriel P Thompson (26,CAPTAIN ELEMENTARY, CLAYTON, MO)	366	5.0	22.0	24.0	17.0	80.0	15.0
31	Geoffrey Zhong (23,OLD BONHOMME ES, ST. LOUIS, MO)	407	5.0	21.0	22.0	15.0	67.5	13.0
32	Alex Yuan (34,GLENRIDGE ES, CLAYTON, MO)	268	5.0	19.5	21.5	12.0	68.5	12.5
33	Coen Jackstadt (53,TILLMAN ES, KIRKWOOD, MO)	nnnn	5.0	19.0	21.0	12.0	58.0	12.5
34	Peter G Barthel (38,CAPTAIN ELEMENTARY, CLAYTON, MO)	235	4.5	23.0	27.0	14.0	85.5	16.5
35	Bryce E Corson (16,MERAMEC ES, CLAYTON, MO)	622	4.5	23.0	26.0	15.5	78.5	15.0
36	Dylan Gelfand (24,GLENRIDGE ES, CLAYTON, MO)	387	4.5	22.0	25.0	12.5	70.0	15.0
37	Theodore R Johnson (33,NEW CITY ES, ST. LOUIS, MO)	292	4.0	24.0	25.0	12.0	76.0	15.0
38	Henry Marsh (42,MAPLEWOOD-RICHMOND HTS ES, MAPLE)	146	4.0	20.5	24.0	14.0	77.0	14.5
39	Connor Wolf (43,MAPLEWOOD-RICHMOND HTS ES, MAPLE)	135	4.0	18.5	18.5	8.0	47.5	12.5
40	Elliott Johnson (41,CAPTAIN ELEMENTARY, CLAYTON, MO)	170	4.0	18.0	19.0	8.0	54.0	12.0
41	Wyatt E LaPierre (25,CAPTAIN ELEMENTARY, CLAYTON, MO)	374	3.5	20.0	22.5	11.5	62.5	14.0
42	Liam Hardin (44,MAPLEWOOD-RICHMOND HTS ES, MAPLE)	131	3.5	18.0	20.0	7.5	54.0	12.0
43	Clayton Courter (35,GLENRIDGE ES, CLAYTON, MO)	262	3.0	20.0	21.0	10.0	68.0	12.0
44	Itai Gayle (48,FORSYTH ES, ST. LOUIS, MO)	114	3.0	19.5	22.5	8.0	53.5	13.5
45	Axel Loudermilk (54,NEW CITY ES, ST. LOUIS, MO)	nnnn	3.0	18.0	18.0	8.0	54.0	13.0
46	Claire Brown (47,MERAMEC ES, CLAYTON, MO)	116	3.0	18.0	18.0	2.0	44.0	12.0
47	James Wolf (45,MAPLEWOOD-RICHMOND HTS ES, MAPLE)	129	3.0	17.0	19.0	5.0	50.0	11.0
48	Charles Allman (46,FORSYTH ES, ST. LOUIS, MO)	127	3.0	17.0	18.0	4.0	48.0	10.0
49	Max C Briscoe (52,MERAMEC ES, CLAYTON, MO)	101	2.5	12.0	20.0	6.5	55.0	12.0
50	Jack Bourland (39,CAPTAIN ELEMENTARY, CLAYTON, MO)	216	2.0	17.5	24.5	3.0	59.5	14.5
51	Ben Breihan (50,MAPLEWOOD-RICHMOND HTS ES, MAPLE)	110	2.0	12.0	17.5	4.0	46.5	12.0
52	Amelia Robbins (49,MAPLEWOOD-RICHMOND HTS ES, MAPLE)	114	2.0	11.0	16.0	2.0	41.0	11.0

## Gateway Chess League 2024-2025 Yearbook Gateway Fall Blitz Tournament

Standings - Individual								
Place	Name/Team	Rate	Score	MMed	Solk	Cum	CumOp	Med
53	Ahdye Ogunjobi-Hammond (21,NEW CITY ES, ST. LOUIS, MO)	442	2.0	8.0	17.0	10.0	50.0	8.0
54	Lucas Liu (40,MERAMEC ES, CLAYTON, MO)	215	0.5	2.0	9.0	0.5	26.0	2.0

Cross Table											
All Sections Combined											
No.	Name	Rate	ID	Team	Gr	Pts	1	2	3	4	5
1	Hearn, Kamden D	1113	30832815	BEEAH	11	8.5	W29.2.0	W6.1.5	D2.1.0	W15.2.0	W4.2.0
2	Brka, Sanel	1465	31093368	MEHLH	12	8.0	W16.2.0	W19.1.5	D1.1.0	W26.2.0	W6.1.5
3	Kelly, Jaxson	996	31518249	BEEAH	10	8.0	D40.1.0	W30.2.0	W10.2.0	D5.1.0	W13.2.0
4	Khai, Khai	1099	31492295	VIANH	12	7.5	W28.2.0	W11.2.0	W26.1.5	W13.2.0	L1.0.0
5	Clark, Colton	899	31518919	MTVEH	10	7.0	W46.2.0	W9.2.0	D7.1.0	D3.1.0	D8.1.0
6	Tran, Tri Q	808	31553639	BAYLH	10	7.0	W42.2.0	L1.0.5	W12.2.0	W19.2.0	L2.0.5
7	Khaul, Dominic	941	31492308	VIANH	10	7.0	W45.2.0	W22.2.0	D5.1.0	D8.1.0	D9.1.0
8	Petersen, Jayce	1080	31518199	BEEAH	10	7.0	W25.2.0	W27.1.5	W20.1.5	D7.1.0	D5.1.0
9	Prabhat, Ayush		32202398	FZWEH	10	7.0	W34.2.0	L5.0.0	W28.2.0	W14.2.0	D7.1.0
10	Bledsoe, Leeya	944	16508071	PWSOH	11	7.0	W32.2.0	D23.1.0	L3.0.0	W21.2.0	W24.2.0
11	Stern, Tyler L	804	15918715	BEWEH	12	7.0	W41.2.0	L4.0.0	W39.2.0	D20.1.0	W22.2.0
12	Pulido, Isaiiah	851	30204396	LIFTH	9	6.5	D21.1.0	W35.1.5	L6.0.0	W39.2.0	W26.2.0
13	Frame, Thomas	929	30917907	BEWEH	11	6.0	W44.2.0	W38.2.0	W15.2.0	L4.0.0	L3.0.0
14	Hall, Hayden		32202411	BEEAH	9	6.0	L18.0.0	W45.2.0	W16.2.0	L9.0.0	W28.2.0
15	Vencill, Jackson	878	32151815	FZWEH	9	6.0	W43.2.0	W31.2.0	L13.0.0	L1.0.0	W27.2.0
16	Walters, Marion	518	31717030	LIFTH	10	6.0	L2.0.0	W46.2.0	L14.0.0	W42.2.0	W36.2.0
17	Wheeler, Evan	348	31591746	BEWEH	10	6.0	L26.0.0	W47.2.0	D22.1.0	D23.1.0	W34.2.0
18	Hong, Allan	551	32156266	BEWEH	12	6.0	W14.2.0	L26.0.0	D33.1.0	D31.1.0	W37.2.0
19	Cleveland, Oliver	815	31518061	BEEAH	10	5.5	W36.2.0	L2.0.5	W27.2.0	L6.0.0	D20.1.0
20	Nesselhauf, Joseph	992	30793681	VIANH	12	5.5	D30.1.0	W40.2.0	L8.0.5	D11.1.0	D19.1.0
21	Blakey, Steven	233	32112657	BEEAH	11	5.5	D12.1.0	L39.0.5	W35.2.0	L10.0.0	W31.2.0
22	Malone, Aristen	592	31513574	FHCEH	9	5.0	W24.2.0	L7.0.0	D17.1.0	W32.2.0	L11.0.0
23	Parker, Lawrence	635	32098013	BEEAH	9	5.0	D33.1.0	D10.1.0	D32.1.0	D17.1.0	D25.1.0
24	Harris, Cole		32202435	BEWEH	12	5.0	L22.0.0	D44.1.0	W40.2.0	W29.2.0	L10.0.0
25	Ford, Pierre	494	31591503	BEWEH	11	5.0	L8.0.0	D33.1.0	D44.1.0	W41.2.0	D23.1.0
26	Petersen, L C	910	31654650	BEEAH	11	4.5	W17.2.0	W18.2.0	L4.0.5	L2.0.0	L12.0.0
27	Lancia, Angelo	699	31515131	VIANH	10	4.5	W37.2.0	L8.0.5	L19.0.0	W33.2.0	L15.0.0
28	Bartels, Finley J	498	30824572	WBSTH	9	4.0	L4.0.0	W42.2.0	L9.0.0	W43.2.0	L14.0.0
29	Carstens, Nolan	508	32155721	BAYLH	10	4.0	L1.0.0	D36.1.0	W30.2.0	L24.0.0	D32.1.0
30	Carnell, Erick	408	31867509	LIFTH	11	4.0	D20.1.0	L3.0.0	L29.0.0	W46.2.0	D35.1.0
31	Hall, London	101	32125920	LIFTH	11	4.0	-B-.2.0	L15.0.0	D34.1.0	D18.1.0	L21.0.0
32	Bequette, Evan	389	32156239	BEWEH	10	4.0	L10.0.0	W37.2.0	D23.1.0	L22.0.0	D29.1.0
33	Carstens, Lucas	101	32155734	BAYLH	9	4.0	D23.1.0	D25.1.0	D18.1.0	L27.0.0	D39.1.0
34	Dickerson, Michael A	573	31553597	BAYLH	10	4.0	L9.0.0	W43.2.0	D31.1.0	D36.1.0	L17.0.0
35	Le, Duy		32202317	BAYLH	12	4.0	D39.1.0	L12.0.5	L21.0.0	W40.1.5	D30.1.0
36	Bagwell, Jordan	218	32156228	BEWEH	9	4.0	L19.0.0	D29.1.0	W45.2.0	D34.1.0	L16.0.0
37	Wagner, Lennon	101	32156080	BEEAH	9	4.0	L27.0.0	L32.0.0	-B-.2.0	W44.2.0	L18.0.0
38	Guest, Charlie	526	32112100	CRRSH	12	4.0	W47.2.0	L13.0.0	W41.2.0	-U-	-U-
39	Potts, Graham	586	31146678	VIANH	11	3.5	D35.1.0	W21.1.5	L11.0.0	L12.0.0	D33.1.0
40	Sims, Mekale	427	31492942	LIFTH	12	3.5	D3.1.0	L20.0.0	L24.0.0	L35.0.5	W47.2.0
41	Correnti, Joseph	101	32155556	BAYLH	11	3.5	L11.0.0	-B-.2.0	L38.0.0	L25.0.0	W44.1.5
42	Banister-Givens, Trenton	131	32155415	DSMTH	9	3.0	L6.0.0	L28.0.0	W46.2.0	L16.0.0	D43.1.0
43	Oliver, Jay	243	31591632	CRRSH	11	3.0	L15.0.0	L34.0.0	W47.2.0	L28.0.0	D42.1.0
44	Juarez, David	319	31538733	DSMTH	9	2.5	L13.0.0	D24.1.0	D25.1.0	L37.0.0	L41.0.5
45	Ward, Jaxon P	371	30798788	WBSTH	9	2.0	L7.0.0	L14.0.0	L36.0.0	D47.1.0	D46.1.0
46	Darnell, Jacob	310	32112235	BAYLH	9	1.0	L5.0.0	L16.0.0	L42.0.0	L30.0.0	D45.1.0
47	Winkeler, Jason		32202350	BAYLH	12	1.0	L38.0.0	L17.0.0	L43.0.0	D45.1.0	L40.0.0
48	Ladi, Krish M	1423	30321819	SPNGM	6	8.5	W56.2.0	W62.2.0	D50.1.0	W58.2.0	W51.1.5



# Gateway Chess League 2024-2025 Yearbook

## Gateway Fall Blitz Tournament

<b>Cross Table</b>											
<b>All Sections Combined</b>											
No.	Name	Rate	ID	Team	Gr	Pts	1	2	3	4	5
49	Chen, Charles	1384	16698832	PYCEM	7	8.0	W65.2.0	W64.1.5	W57.1.5	W50.1.5	W54.1.5
50	Gorislavsky, Amy	1418	16224647	PYWEM	8	7.5	W60.2.0	W52.2.0	D48.1.0	L49.0.5	W58.2.0
51	Schaeffel, Nathan	1274	31671854		8	7.5	W67.2.0	D59.1.0	W68.2.0	W57.2.0	L48.0.5
52	Akshinthala, Saketh	1157	17253598	SELVM	8	7.0	W78.2.0	L50.0.0	W65.2.0	D56.1.0	W60.2.0
53	Wahana, Sasangka	1063	31671797	PYSOM	7	7.0	W74.2.0	L61.0.5	W62.2.0	L54.0.5	W64.2.0
54	Wu, Ryan	942	17345952	LDUEM	8	6.5	W73.2.0	D68.1.0	W59.1.5	W53.1.5	L49.0.5
55	Mohanty, Rishik	1075	31383713	PYCEM	7	6.5	W76.2.0	L57.0.0	W69.2.0	L60.0.5	W71.2.0
56	Katon, Gabriel	913	30769577	MWRHM	7	6.0	L48.0.0	W77.2.0	W70.2.0	D52.1.0	D63.1.0
57	Sahoo, Suman	1269	16649188	PYWEM	8	5.5	W69.2.0	W55.2.0	L49.0.5	L51.0.0	D61.1.0
58	Samovski, Eli	1122	30035484	PYNEM	8	5.5	W79.2.0	W63.1.5	W61.2.0	L48.0.0	L50.0.0
59	Subramanian, Aditya	1107	31503578	PYWEM	7	5.5	W66.2.0	D51.1.0	L54.0.5	D71.1.0	D65.1.0
60	Mukherji, Nikhil J	869	31197557	WYDNM	6	5.5	L50.0.0	W78.2.0	W75.2.0	W55.1.5	L52.0.0
61	Zhang, David Y	1263	30077392	PYCEM	7	5.5	W70.2.0	W53.1.5	L58.0.0	D63.1.0	D57.1.0
62	Marin, Stefan J	1173	31591542	HOLBM	7	5.5	W77.2.0	L48.0.0	L53.0.0	W70.2.0	W68.1.5
63	Tripathy, Aryansh	1322	30228271	PYWEM	7	5.5	W71.2.0	L58.0.5	D64.1.0	D61.1.0	D56.1.0
64	Iyer, Krish J	1150	17142804	CRVWM	7	5.0	W72.2.0	L49.0.5	D63.1.0	W68.1.5	L53.0.0
65	Corson, Sidney	798	31246519	WYDNM	6	5.0	L49.0.0	W72.2.0	L52.0.0	W76.2.0	D59.1.0
66	Maddula, Anindya	343	31490347	CRVWM	6	5.0	L59.0.0	L69.0.0	W77.2.0	D67.1.0	W74.2.0
67	Bolin, Gustav	644	30769216	MWRHM	7	5.0	L51.0.0	L76.0.0	W79.2.0	D66.1.0	W75.2.0
68	Lin, Rayden	1177	16937235	WYDNM	7	4.0	W75.2.0	D54.1.0	L51.0.0	L64.0.5	L62.0.5
69	Minaya-Lemonds, Violeta	577	30055016	MWRHE	6	4.0	L57.0.0	W66.2.0	L55.0.0	D75.1.0	D72.1.0
70	Kipnis, Ari	463	31481606	LDUEM	6	4.0	L61.0.0	W74.2.0	L56.0.0	L62.0.0	W76.2.0
71	Brown, Colin M	694	31554111	WYDNM	6	4.0	L63.0.0	D79.1.0	W76.2.0	D59.1.0	L55.0.0
72	Dickmann, Nathan	362	30769380	MWRHM	8	4.0	L64.0.0	L65.0.0	D73.1.0	W79.2.0	D69.1.0
73	Kryswaty, Owen A	203	30769567	MWRHE	6	4.0	L54.0.0	L75.0.0	D72.1.0	D74.1.0	W77.2.0
74	Gelfand, Chase	205	31591836	WYDNM	6	3.0	L53.0.0	L70.0.0	W78.2.0	D73.1.0	L66.0.0
75	Sriram, Ashvin	432	31070710	SELVM	6	3.0	L68.0.0	W73.2.0	L60.0.0	D69.1.0	L67.0.0
76	Breihan, Teddy	302	31481665	MWRHE	6	2.0	L55.0.0	W67.2.0	L71.0.0	L65.0.0	L70.0.0
77	Briscoe, Sy	387	30769339	WYDNM	6	2.0	L62.0.0	L56.0.0	L66.0.0	W78.2.0	L73.0.0
78	Kaplan, Henry A	368	31554145	MWRHM	7	2.0	L52.0.0	L60.0.0	L74.0.0	L77.0.0	W79.2.0
79	McBurnett, Thurston	355	30797900	MWRHE	6	1.0	L58.0.0	D71.1.0	L67.0.0	L72.0.0	L78.0.0
80	Farahat, Niels	1067	30691085	FSTHE	5	10.0	W99.2.0	W94.2.0	W85.2.0	W92.2.0	W91.2.0
81	Zvolensky, Max	892	30602444	CASNE	5	9.0	W116.2.0	W132.2.0	D84.1.0	W93.2.0	W82.2.0
82	Silva, Marcus	1247	30564815	FSTHE	5	8.0	W105.2.0	W114.2.0	W83.2.0	W91.2.0	L81.0.0
83	Logan, Langston	812	32036191	SOULE	5	8.0	W122.2.0	W110.2.0	L82.0.0	W106.2.0	W95.2.0
84	Jesudas, Matthew K	733	31950040	SHVYE	4	7.0	W129.2.0	W109.2.0	D81.1.0	D86.1.0	D88.1.0
85	Wang, Charlotte	804	30018604	MMECE	4	7.0	W103.2.0	W115.2.0	L80.0.0	W107.2.0	D87.1.0
86	Bai, William	953	30691888	RSMNE	3	7.0	W102.2.0	D96.1.0	W104.2.0	D84.1.0	D89.1.0
87	Rubin, Oliver	515	31093224	MWRHE	5	7.0	W127.2.0	L91.0.0	W102.2.0	W100.2.0	D85.1.0
88	Agarwal, Dhruv	882	31743716	MICDH	4	7.0	W111.2.0	D104.1.0	D100.1.0	W109.2.0	D84.1.0
89	Zvolensky, Felix	712	30602422	CASNE	3	7.0	W133.2.0	W108.2.0	L91.0.0	W103.2.0	D86.1.0
90	Minaya-Lemonds, Ibai	762	30033467	MWRHE	5	6.5	D113.1.0	W112.2.0	W97.1.5	D95.1.0	D92.1.0
91	Ahuja, Mannan	995	17207535	MICDH	5	6.0	W107.2.0	W87.2.0	W89.2.0	L82.0.0	L80.0.0
92	Bai, Charles	1190	17185157	RSMNE	5	6.0	W106.2.0	D95.1.0	W98.2.0	L80.0.0	D90.1.0
93	Mazur, Teddy	1003	31471910	FSTHE	2	6.0	W101.2.0	D98.1.0	W96.2.0	L81.0.0	D97.1.0
94	Dasari, Gautam	615	30891150	OAKBE	5	6.0	W121.2.0	L80.0.0	D101.1.0	W116.2.0	D96.1.0
95	Sandberg, Henry	690	30659798	FSTHE	5	6.0	W119.2.0	D92.1.0	W117.2.0	D90.1.0	L83.0.0
96	Moyano, Mia	481	30769683	NEWCE	5	6.0	W125.2.0	D86.1.0	L93.0.0	W111.2.0	D94.1.0
97	DeBord, William	624	30917460	NEWCE	4	6.0	D117.1.0	W113.1.5	L90.0.5	W110.2.0	D93.1.0
98	Kanchan, Ayaansh	549	30729331	MCKVE	4	6.0	W126.2.0	D93.1.0	L92.0.0	D101.1.0	W113.2.0
99	Yuan, Ian	353	31455154	GLRGE	3	6.0	L80.0.0	W119.2.0	L103.0.0	W123.2.0	W118.2.0
100	Hurst, Jude	106	31478109	FSTHE	4	6.0	D115.1.0	W129.2.0	D88.1.0	L87.0.0	W120.2.0
101	Pushpa, Vayun	334	31422127	WLDHE	4	5.5	L93.0.0	W126.2.0	D94.1.0	D98.1.0	W114.1.5

Gateway Chess League 2024-2025 Yearbook  
Gateway Fall Blitz Tournament

<b>Cross Table</b>											
<b>All Sections Combined</b>											
No.	Name	Rate	ID	Team	Gr	Pts	1	2	3	4	5
102	Menezes, Sanjiv	296	32155290	NEWCE	2	5.5	L86.0.0	W125.2.0	L87.0.0	W130.2.0	W115.1.5
103	Dawson, Sasha	247	31518714	FSTHE	4	5.0	L85.0.0	W128.2.0	W99.2.0	L89.0.0	D105.1.0
104	Lukefahr, Austin	428	32155862	JACKE	3	5.0	W131.2.0	D88.1.0	L86.0.0	D108.1.0	D107.1.0
105	Ambler, Nolan	360	31519419	CAPTE	3	5.0	L82.0.0	W118.2.0	D108.1.0	D114.1.0	D103.1.0
106	Dawson, Andrew	345	31581438	FSTHE	2	5.0	L92.0.0	W121.2.0	W124.2.0	L83.0.0	D112.1.0
107	Loboni-Jackson, Jameson G	319	31519355	CAPTE	3	5.0	L91.0.0	W127.2.0	W132.2.0	L85.0.0	D104.1.0
108	Burnham, Elias	250	31717071	NEWCE	2	5.0	W128.2.0	L89.0.0	D105.1.0	D104.1.0	D109.1.0
109	Thompson, Gabriel P	366	31519842	CAPTE	2	5.0	W124.2.0	L84.0.0	W122.2.0	L88.0.0	D108.1.0
110	Zhong, Geoffrey	407	31552814	OLDBE	2	5.0	W130.2.0	L83.0.0	D116.1.0	L97.0.0	W122.2.0
111	Yuan, Alex	268	31671726	GLRGE	1	5.0	L88.0.0	D123.1.0	W120.2.0	L96.0.0	W124.2.0
112	Jackstadt, Coen		32197220	TILLE	4	5.0	L120.0.5	L90.0.0	W129.1.5	W119.2.0	D106.1.0
113	Barthel, Peter G	235	31518304	CAPTE	4	4.5	D90.1.0	L97.0.5	D114.1.0	W117.2.0	L98.0.0
114	Corson, Bryce E	622	31467976	MMECE	4	4.5	W118.2.0	L82.0.0	D113.1.0	D105.1.0	L101.0.5
115	Gelfand, Dylan	387	31481635	GLRGE	3	4.5	D100.1.0	L85.0.0	D123.1.0	W121.2.0	L102.0.5
116	Johnson, Theodore R	292	31553465	NEWCE	4	4.0	L81.0.0	W131.2.0	D110.1.0	L94.0.0	D117.1.0
117	Marsh, Henry	146	32098041	MWRHE	5	4.0	D97.1.0	W120.2.0	L95.0.0	L113.0.0	D116.1.0
118	Wolf, Connor	135	31553417	MWRHE	4	4.0	L114.0.0	L105.0.0	W127.2.0	-X-.2.0	L99.0.0
119	Johnson, Elliott	170	31552934	CAPTE	5	4.0	L95.0.0	L99.0.0	W131.2.0	L112.0.0	W130.2.0
120	LaPierre, Wyatt E	374	31519770	CAPTE	2	3.5	W112.1.5	L117.0.0	L111.0.0	W128.2.0	L100.0.0
121	Hardin, Liam	131	31481650	MWRHE	4	3.5	L94.0.0	L106.0.0	W125.2.0	L115.0.0	W128.1.5
122	Courter, Clayton	262	31519391	GLRGE	3	3.0	L83.0.0	W130.2.0	L109.0.0	D124.1.0	L110.0.0
123	Gayle, Itai	114	31478900	FSTHE	4	3.0	L132.0.0	D111.1.0	D115.1.0	L99.0.0	D126.1.0
124	Loudermilk, Axel		32107340	NEWCE	2	3.0	L109.0.0	-X-.2.0	L106.0.0	D122.1.0	L111.0.0
125	Brown, Claire	116	32112361	MMECE	1	3.0	L96.0.0	L102.0.0	L121.0.0	D127.1.0	-B-.2.0
126	Wolf, James	129	31553424	MWRHE	4	3.0	L98.0.0	L101.0.0	L128.0.0	W129.2.0	D123.1.0
127	Allman, Charles	127	31472063	FSTHE	3	3.0	L87.0.0	L107.0.0	L118.0.0	D125.1.0	W131.2.0
128	Briscoe, Max C	101	31789803	MMECE	3	2.5	L108.0.0	L103.0.0	W126.2.0	L120.0.0	L121.0.5
129	Bourland, Jack	216	32097776	CAPTE	4	2.0	L84.0.0	L100.0.0	L112.0.5	L126.0.0	W133.1.5
130	Breihan, Ben	110	32097871	MWRHE	3	2.0	L110.0.0	L122.0.0	-B-.2.0	L102.0.0	L119.0.0
131	Robbins, Amelia	114	32097949	MWRHE	3	2.0	L104.0.0	L116.0.0	L119.0.0	-B-.2.0	L127.0.0
132	Ogunjobi-Hammond, Ahdye	442	30917565	NEWCE	4	2.0	W123.2.0	L81.0.0	L107.0.0	-F-.0.0	-U-
133	Liu, Lucas	215	32016449	MMECE	1	0.5	L89.0.0	-F-.0.0	-F-.0.0	-F-.0.0	L129.0.5

Gateway Chess League 2024-2025 Yearbook  
Gateway Fall Blitz Tournament

## Wall Chart

2024 Gateway Blitz Tournament -- High School

Wall Chart, Page 1

Name/ID	Group/Team	Rate	Rnd 1	Rnd 2	Rnd 3	Rnd 4	Rnd 5
1. Sanel Brka 31093368	12   MEHLH	1465	P24,2.0 2.0	P14,1.5 3.5	P2,1.0 4.5	P10,2.0 6.5	P15,1.5 8.0
2. Kamden D Hearn 30832815	11   BEEAH	1113	P25,2.0 2.0	P15,1.5 3.5	P1,1.0 4.5	P12,2.0 6.5	P3,2.0 8.5
3. Khai Khai 31492295	12   VIANH	1099	P26,2.0 2.0	P16,2.0 4.0	P10,1.5 5.5	P9,2.0 7.5	P2,0.0 7.5
4. Jayce Petersen 31518199	10   BEEAH	1080	P27,2.0 2.0	P17,1.5 3.5	P6,1.5 5.0	P8,1.0 6.0	P11,1.0 7.0
5. Jaxson Kelly 31518249	10   BEEAH	996	P28,1.0 1.0	P29,2.0 3.0	P7,2.0 5.0	P11,1.0 6.0	P9,2.0 8.0
6. Joseph Nesselhauf 30793681	12   VIANH	992	P29,1.0 1.0	P28,2.0 3.0	P4,0.5 3.5	P16,1.0 4.5	P14,1.0 5.5
7. Leeya Bledsoe 16508071	11   PWSOH	944	P30,2.0 2.0	P18,1.0 3.0	P5,0.0 3.0	P36,2.0 5.0	P44,2.0 7.0
8. Dominic Khaul 31492308	10   VIANH	941	P31,2.0 2.0	P19,2.0 4.0	P11,1.0 5.0	P4,1.0 6.0	P46,1.0 7.0
9. Thomas Frame 30917907	11   BEWEH	929	P33,2.0 2.0	P23,2.0 4.0	P12,2.0 6.0	P3,0.0 6.0	P5,0.0 6.0
10. L C Petersen 31654650	11   BEEAH	910	P32,2.0 2.0	P22,2.0 4.0	P3,0.5 4.5	P1,0.0 4.5	P13,0.0 4.5
11. Colton Clark 31518919	10   MTVEH	899	P34,2.0 2.0	P46,2.0 4.0	P8,1.0 5.0	P5,1.0 6.0	P4,1.0 7.0
12. Jackson Vencill 32151815	9   FZWEH	878	P35,2.0 2.0	P41,2.0 4.0	P9,0.0 4.0	P2,0.0 4.0	P17,2.0 6.0
13. Isaiah Pulido 30204396	9   LIFTH	851	P36,1.0 1.0	P45,1.5 2.5	P15,0.0 2.5	P20,2.0 4.5	P10,2.0 6.5
14. Oliver Cleveland 31518061	10   BEEAH	815	P37,2.0 2.0	P1,0.5 2.5	P17,2.0 4.5	P15,0.0 4.5	P6,1.0 5.5
15. Tri Q Tran 31553639	10   BAYLH	808	P38,2.0 2.0	P2,0.5 2.5	P13,2.0 4.5	P14,2.0 6.5	P1,0.5 7.0
16. Tyler L Stern 15918715	12   BEWEH	804	P40,2.0 2.0	P3,0.0 2.0	P20,2.0 4.0	P6,1.0 5.0	P19,2.0 7.0
17. Angelo Lancia 31515131	10   VIANH	699	P42,2.0 2.0	P4,0.5 2.5	P14,0.0 2.5	P39,2.0 4.5	P12,0.0 4.5
18. Lawrence Parker 32098013	9   BEEAH	635	P39,1.0 1.0	P7,1.0 2.0	P30,1.0 3.0	P32,1.0 4.0	P27,1.0 5.0
19. Aristen Malone 31513574	9   FHCEH	592	P44,2.0 2.0	P8,0.0 2.0	P32,1.0 3.0	P30,2.0 5.0	P16,0.0 5.0
20. Graham Potts	11	586	P45,1.0	P36,1.5	P16,0.0	P13,0.0	P39,1.0

# Gateway Chess League 2024-2025 Yearbook

## Gateway Fall Blitz Tournament

31146678	VIANH		1.0	2.5	2.5	2.5	3.5
21. Michael A Dickerson 31553597	10 BAYLH	573	P46,0.0 0.0	P35,2.0 2.0	P41,1.0 3.0	P37,1.0 4.0	P32,0.0 4.0
22. Allan Hong 32156266	12 BEWEH	551	P43,2.0 2.0	P10,0.0 2.0	P39,1.0 3.0	P41,1.0 4.0	P42,2.0 6.0
23. Charlie Guest 32112100	12 CRRSH	526	P47,2.0 2.0	P9,0.0 2.0	P40,2.0 4.0	--- 4.0	--- 4.0
24. Marion Walters 31717030	10 LIFTH	518	P1,0.0 0.0	P34,2.0 2.0	P43,0.0 2.0	P38,2.0 4.0	P37,2.0 6.0
25. Nolan Carstens 32155721	10 BAYLH	508	P2,0.0 0.0	P37,1.0 1.0	P29,2.0 3.0	P44,0.0 3.0	P30,1.0 4.0
26. Finley J Bartels 30824572	9 WBSTH	498	P3,0.0 0.0	P38,2.0 2.0	P46,0.0 2.0	P35,2.0 4.0	P43,0.0 4.0
27. Pierre Ford 31591503	11 BEWEH	494	P4,0.0 0.0	P39,1.0 1.0	P33,1.0 2.0	P40,2.0 4.0	P18,1.0 5.0
28. Mekale Sims 31492942	12 LIFTH	427	P5,1.0 1.0	P6,0.0 1.0	P44,0.0 1.0	P45,0.5 1.5	P47,2.0 3.5
29. Erick Carnell 31867509	11 LIFTH	408	P6,1.0 1.0	P5,0.0 1.0	P25,0.0 1.0	P34,2.0 3.0	P45,1.0 4.0
30. Evan Bequette 32156239	10 BEWEH	389	P7,0.0 0.0	P42,2.0 2.0	P18,1.0 3.0	P19,0.0 3.0	P25,1.0 4.0
31. Jaxon P Ward 30798788	9 WBSTH	371	P8,0.0 0.0	P43,0.0 0.0	P37,0.0 0.0	P47,1.0 1.0	P34,1.0 2.0
32. Evan Wheeler 31591746	10 BEWEH	348	P10,0.0 0.0	P47,2.0 2.0	P19,1.0 3.0	P18,1.0 4.0	P21,2.0 6.0
33. David Juarez 31538733	9 DSMTH	319	P9,0.0 0.0	P44,1.0 1.0	P27,1.0 2.0	P42,0.0 2.0	P40,0.5 2.5
34. Jacob Darnell 32112235	9 BAYLH	310	P11,0.0 0.0	P24,0.0 0.0	P38,0.0 0.0	P29,0.0 0.0	P31,1.0 1.0
35. Jay Oliver 31591632	11 CRRSH	243	P12,0.0 0.0	P21,0.0 0.0	P47,2.0 2.0	P26,0.0 2.0	P38,1.0 3.0
36. Steven Blakey 32112657	11 BEEAH	233	P13,1.0 1.0	P20,0.5 1.5	P45,2.0 3.5	P7,0.0 3.5	P41,2.0 5.5
37. Jordan Bagwell 32156228	9 BEWEH	218	P14,0.0 0.0	P25,1.0 1.0	P31,2.0 3.0	P21,1.0 4.0	P24,0.0 4.0
38. Trenton Banister-Givens 32155415	9 DSMTH	131	P15,0.0 0.0	P26,0.0 0.0	P34,2.0 2.0	P24,0.0 2.0	P35,1.0 3.0
39. Lucas Carstens 32155734	9 BAYLH	101	P18,1.0 1.0	P27,1.0 2.0	P22,1.0 3.0	P17,0.0 3.0	P20,1.0 4.0
40. Joseph Correnti 32155556	11 BAYLH	101	P16,0.0 0.0	BYE 2.0	P23,0.0 2.0	P27,0.0 2.0	P33,1.5 3.5
41. London Hall 32125920	11 LIFTH	101	BYE 2.0	P12,0.0 2.0	P21,1.0 3.0	P22,1.0 4.0	P36,0.0 4.0

## Gateway Chess League 2024-2025 Yearbook Gateway Fall Blitz Tournament

42. Lennon Wagner 32156080	9 BEEAH	101	P17,0.0 0.0	P30,0.0 0.0	BYE 2.0	P33,2.0 4.0	P22,0.0 4.0
43. Hayden Hall 32202411	9 BEEAH	nnnn	P22,0.0 0.0	P31,2.0 2.0	P24,2.0 4.0	P46,0.0 4.0	P26,2.0 6.0
44. Cole Harris 32202435	12 BEWEH	nnnn	P19,0.0 0.0	P33,1.0 1.0	P28,2.0 3.0	P25,2.0 5.0	P7,0.0 5.0
45. Duy Le 32202317	12 BAYLH	nnnn	P20,1.0 1.0	P13,0.5 1.5	P36,0.0 1.5	P28,1.5 3.0	P29,1.0 4.0
46. Ayush Prabhat 32202398	10 FZWEH	nnnn	P21,2.0 2.0	P11,0.0 2.0	P26,2.0 4.0	P43,2.0 6.0	P8,1.0 7.0
47. Jason Winkeler 32202350	12 BAYLH	nnnn	P23,0.0 0.0	P32,0.0 0.0	P35,0.0 0.0	P31,1.0 1.0	P28,0.0 1.0

2024 Gateway Blitz Tournament -- Middle School

Wall Chart, Page 1

Name/ID	Group/Team	Rate	Rnd 1	Rnd 2	Rnd 3	Rnd 4	Rnd 5
1. Krish M Ladi 30321819	6 SPNGM	1423	P17,2.0 2.0	P9,2.0 4.0	P2,1.0 5.0	P12,2.0 7.0	P5,1.5 8.5
2. Amy Gorislavsky 16224647	8 PYWEM	1418	P18,2.0 2.0	P10,2.0 4.0	P1,1.0 5.0	P3,0.5 5.5	P12,2.0 7.5
3. Charles Chen 16698832	7 PYCEM	1384	P19,2.0 2.0	P11,1.5 3.5	P6,1.5 5.0	P2,1.5 6.5	P16,1.5 8.0
4. Aryansh Tripathy 30228271	7 PYWEM	1322	P20,2.0 2.0	P12,0.5 2.5	P11,1.0 3.5	P7,1.0 4.5	P17,1.0 5.5
5. Nathan Schaeffel 31671854	8	1274	P21,2.0 2.0	P13,1.0 3.0	P8,2.0 5.0	P6,2.0 7.0	P1,0.5 7.5
6. Suman Sahoo 16649188	8 PYWEM	1269	P22,2.0 2.0	P14,2.0 4.0	P3,0.5 4.5	P5,0.0 4.5	P7,1.0 5.5
7. David Y Zhang 30077392	7 PYCEM	1263	P23,2.0 2.0	P15,1.5 3.5	P12,0.0 3.5	P4,1.0 4.5	P6,1.0 5.5
8. Rayden Lin 16937235	7 WYDNM	1177	P24,2.0 2.0	P16,1.0 3.0	P5,0.0 3.0	P11,0.5 3.5	P9,0.5 4.0
9. Stefan J Marin 31591542	7 HOLBM	1173	P25,2.0 2.0	P1,0.0 2.0	P15,0.0 2.0	P23,2.0 4.0	P8,1.5 5.5
10. Saketh Akshinthala 17253598	8 SELVM	1157	P26,2.0 2.0	P2,0.0 2.0	P19,2.0 4.0	P17,1.0 5.0	P18,2.0 7.0
11. Krish J Iyer 17142804	7 CRVWM	1150	P27,2.0 2.0	P3,0.5 2.5	P4,1.0 3.5	P8,1.5 5.0	P15,0.0 5.0
12. Eli Samovski 30035484	8 PYNEM	1122	P28,2.0 2.0	P4,1.5 3.5	P7,2.0 5.5	P1,0.0 5.5	P2,0.0 5.5
13. Aditya Subramanian 31503578	7 PYWEM	1107	P29,2.0 2.0	P5,1.0 3.0	P16,0.5 3.5	P20,1.0 4.5	P19,1.0 5.5

## Gateway Chess League 2024-2025 Yearbook Gateway Fall Blitz Tournament

14. Rishik Mohanty 31383713	7	1075	PYCEM	P30,2.0 2.0	P6,0.0 2.0	P22,2.0 4.0	P18,0.5 4.5	P20,2.0 6.5
15. Sasangka Wahana 31671797	7	1063	PYSOM	P31,2.0 2.0	P7,0.5 2.5	P9,2.0 4.5	P16,0.5 5.0	P11,2.0 7.0
16. Ryan Wu 17345952	8	942	LDUEM	P32,2.0 2.0	P8,1.0 3.0	P13,1.5 4.5	P15,1.5 6.0	P3,0.5 6.5
17. Gabriel Katon 30769577	7	913	MWRHM	P1,0.0 0.0	P25,2.0 2.0	P23,2.0 4.0	P10,1.0 5.0	P4,1.0 6.0
18. Nikhil J Mukherji 31197557	6	869	WYDNM	P2,0.0 0.0	P26,2.0 2.0	P24,2.0 4.0	P14,1.5 5.5	P10,0.0 5.5
19. Sidney Corson 31246519	6	798	WYDNM	P3,0.0 0.0	P27,2.0 2.0	P10,0.0 2.0	P30,2.0 4.0	P13,1.0 5.0
20. Colin M Brown 31554111	6	694	WYDNM	P4,0.0 0.0	P28,1.0 1.0	P30,2.0 3.0	P13,1.0 4.0	P14,0.0 4.0
21. Gustav Bolin 30769216	7	644	MWRHM	P5,0.0 0.0	P30,0.0 0.0	P28,2.0 2.0	P29,1.0 3.0	P24,2.0 5.0
22. Violeta Minaya-Lemonds 30055016	6	577	MWRHE	P6,0.0 0.0	P29,2.0 2.0	P14,0.0 2.0	P24,1.0 3.0	P27,1.0 4.0
23. Ari Kipnis 31481606	6	463	LDUEM	P7,0.0 0.0	P31,2.0 2.0	P17,0.0 2.0	P9,0.0 2.0	P30,2.0 4.0
24. Ashvin Sriram 31070710	6	432	SELVM	P8,0.0 0.0	P32,2.0 2.0	P18,0.0 2.0	P22,1.0 3.0	P21,0.0 3.0
25. Sy Briscoe 30769339	6	387	WYDNM	P9,0.0 0.0	P17,0.0 0.0	P29,0.0 0.0	P26,2.0 2.0	P32,0.0 2.0
26. Henry A Kaplan 31554145	7	368	MWRHM	P10,0.0 0.0	P18,0.0 0.0	P31,0.0 0.0	P25,0.0 0.0	P28,2.0 2.0
27. Nathan Dickmann 30769380	8	362	MWRHM	P11,0.0 0.0	P19,0.0 0.0	P32,1.0 1.0	P28,2.0 3.0	P22,1.0 4.0
28. Thurston McBurnett 30797900	6	355	MWRHE	P12,0.0 0.0	P20,1.0 1.0	P21,0.0 1.0	P27,0.0 1.0	P26,0.0 1.0
29. Anindya Maddula 31490347	6	343	CRVWM	P13,0.0 0.0	P22,0.0 0.0	P25,2.0 2.0	P21,1.0 3.0	P31,2.0 5.0
30. Teddy Breihan 31481665	6	302	MWRHE	P14,0.0 0.0	P21,2.0 2.0	P20,0.0 2.0	P19,0.0 2.0	P23,0.0 2.0
31. Chase Gelfand 31591836	6	205	WYDNM	P15,0.0 0.0	P23,0.0 0.0	P26,2.0 2.0	P32,1.0 3.0	P29,0.0 3.0
32. Owen A Krysovaty 30769567	6	203	MWRHE	P16,0.0 0.0	P24,0.0 0.0	P27,1.0 1.0	P31,1.0 2.0	P25,2.0 4.0

2024 Gateway Blitz Tournament -- Elementary School

Wall Chart, Page 1

Name/ID	Group/Team	Rate	Rnd 1	Rnd 2	Rnd 3	Rnd 4	Rnd 5
1. Marcus Silva	5	1247	P27,2.0	P16,2.0	P9,2.0	P5,2.0	P7,0.0

## Gateway Chess League 2024-2025 Yearbook Gateway Fall Blitz Tournament

30564815	FSTHE		2.0	4.0	6.0	8.0	8.0
2. Charles Bai 17185157	5   RSMNE	1190	P29,2.0 2.0	P14,1.0 3.0	P18,2.0 5.0	P3,0.0 5.0	P11,1.0 6.0
3. Niels Farahat 30691085	5   FSTHE	1067	P28,2.0 2.0	P17,2.0 4.0	P10,2.0 6.0	P2,2.0 8.0	P5,2.0 10.0
4. Teddy Mazur 31471910	2   FSTHE	1003	P30,2.0 2.0	P18,1.0 3.0	P20,2.0 5.0	P7,0.0 5.0	P15,1.0 6.0
5. Mannan Ahuja 17207535	5   MICDH	995	P31,2.0 2.0	P19,2.0 4.0	P13,2.0 6.0	P1,0.0 6.0	P3,0.0 6.0
6. William Bai 30691888	3   RSMNE	953	P32,2.0 2.0	P20,1.0 3.0	P22,2.0 5.0	P12,1.0 6.0	P13,1.0 7.0
7. Max Zvolensky 30602444	5   CASNE	892	P33,2.0 2.0	P21,2.0 4.0	P12,1.0 5.0	P4,2.0 7.0	P1,2.0 9.0
8. Dhruv Agarwal 31743716	4   MICDH	882	P34,2.0 2.0	P22,1.0 3.0	P51,1.0 4.0	P26,2.0 6.0	P12,1.0 7.0
9. Langston Logan 32036191	5   SOULE	812	P35,2.0 2.0	P23,2.0 4.0	P1,0.0 4.0	P29,2.0 6.0	P14,2.0 8.0
10. Charlotte Wang 30018604	4   MMECE	804	P37,2.0 2.0	P24,2.0 4.0	P3,0.0 4.0	P31,2.0 6.0	P19,1.0 7.0
11. Ibai Minaya-Lemons 30033467	5   MWRHE	762	P38,1.0 1.0	P53,2.0 3.0	P15,1.5 4.5	P14,1.0 5.5	P2,1.0 6.5
12. Matthew K Jesudas 31950040	4   SHVYE	733	P39,2.0 2.0	P26,2.0 4.0	P7,1.0 5.0	P6,1.0 6.0	P8,1.0 7.0
13. Felix Zvolensky 30602422	3   CASNE	712	P40,2.0 2.0	P36,2.0 4.0	P5,0.0 4.0	P37,2.0 6.0	P6,1.0 7.0
14. Henry Sandberg 30659798	5   FSTHE	690	P41,2.0 2.0	P2,1.0 3.0	P42,2.0 5.0	P11,1.0 6.0	P9,0.0 6.0
15. William DeBord 30917460	4   NEWCE	624	P42,1.0 1.0	P38,1.5 2.5	P11,0.5 3.0	P23,2.0 5.0	P4,1.0 6.0
16. Bryce E Corson 31467976	4   MMECE	622	P43,2.0 2.0	P1,0.0 2.0	P38,1.0 3.0	P27,1.0 4.0	P30,0.5 4.5
17. Gautam Dasari 30891150	5   OAKBE	615	P44,2.0 2.0	P3,0.0 2.0	P30,1.0 3.0	P33,2.0 5.0	P20,1.0 6.0
18. Ayaansh Kanchan 30729331	4   MCKVE	549	P45,2.0 2.0	P4,1.0 3.0	P2,0.0 3.0	P30,1.0 4.0	P38,2.0 6.0
19. Oliver Rubin 31093224	5   MWRHE	515	P46,2.0 2.0	P5,0.0 2.0	P32,2.0 4.0	P51,2.0 6.0	P10,1.0 7.0
20. Mia Moyano 30769683	5   NEWCE	481	P47,2.0 2.0	P6,1.0 3.0	P4,0.0 3.0	P34,2.0 5.0	P17,1.0 6.0
21. Ahdye Ogunjobi-Hammond 30917565	4   NEWCE	442	P48,2.0 2.0	P7,0.0 2.0	P31,0.0 2.0	--- F2.0	--- 2.0
22. Austin Lukefahr 32155862	3   JACKE	428	P49,2.0 2.0	P8,1.0 3.0	P6,0.0 3.0	P36,1.0 4.0	P31,1.0 5.0

Gateway Chess League 2024-2025 Yearbook  
Gateway Fall Blitz Tournament

23. Geoffrey Zhong 31552814	2 OLDBE	407	P50,2.0 2.0	P9,0.0 2.0	P33,1.0 3.0	P15,0.0 3.0	P35,2.0 5.0
24. Dylan Gelfand 31481635	3 GLRGE	387	P51,1.0 1.0	P10,0.0 1.0	P48,1.0 2.0	P44,2.0 4.0	P32,0.5 4.5
25. Wyatt E LaPierre 31519770	2 CAPTE	374	P53,1.5 1.5	P42,0.0 1.5	P34,0.0 1.5	P52,2.0 3.5	P51,0.0 3.5
26. Gabriel P Thompson 31519842	2 CAPTE	366	P54,2.0 2.0	P12,0.0 2.0	P35,2.0 4.0	P8,0.0 4.0	P36,1.0 5.0
27. Nolan Ambler 31519419	3 CAPTE	360	P1,0.0 0.0	P43,2.0 2.0	P36,1.0 3.0	P16,1.0 4.0	P37,1.0 5.0
28. Ian Yuan 31455154	3 GLRGE	353	P3,0.0 0.0	P41,2.0 2.0	P37,0.0 2.0	P48,2.0 4.0	P43,2.0 6.0
29. Andrew Dawson 31581438	2 FSTHE	345	P2,0.0 0.0	P44,2.0 2.0	P54,2.0 4.0	P9,0.0 4.0	P53,1.0 5.0
30. Vayun Pushpa 31422127	4 WLDHE	334	P4,0.0 0.0	P45,2.0 2.0	P17,1.0 3.0	P18,1.0 4.0	P16,1.5 5.5
31. Jameson G Loboni-Jackson 31519355	3 CAPTE	319	P5,0.0 0.0	P46,2.0 2.0	P21,2.0 4.0	P10,0.0 4.0	P22,1.0 5.0
32. Sanjiv Menezes 32155290	2 NEWCE	296	P6,0.0 0.0	P47,2.0 2.0	P19,0.0 2.0	P50,2.0 4.0	P24,1.5 5.5
33. Theodore R Johnson 31553465	4 NEWCE	292	P7,0.0 0.0	P49,2.0 2.0	P23,1.0 3.0	P17,0.0 3.0	P42,1.0 4.0
34. Alex Yuan 31671726	1 GLRGE	268	P8,0.0 0.0	P48,1.0 1.0	P25,2.0 3.0	P20,0.0 3.0	P54,2.0 5.0
35. Clayton Courter 31519391	3 GLRGE	262	P9,0.0 0.0	P50,2.0 2.0	P26,0.0 2.0	P54,1.0 3.0	P23,0.0 3.0
36. Elias Burnham 31717071	2 NEWCE	250	P52,2.0 2.0	P13,0.0 2.0	P27,1.0 3.0	P22,1.0 4.0	P26,1.0 5.0
37. Sasha Dawson 31518714	4 FSTHE	247	P10,0.0 0.0	P52,2.0 2.0	P28,2.0 4.0	P13,0.0 4.0	P27,1.0 5.0
38. Peter G Barthel 31518304	4 CAPTE	235	P11,1.0 1.0	P15,0.5 1.5	P16,1.0 2.5	P42,2.0 4.5	P18,0.0 4.5
39. Jack Bourland 32097776	4 CAPTE	216	P12,0.0 0.0	P51,0.0 0.0	P53,0.5 0.5	P45,0.0 0.5	P40,1.5 2.0
40. Lucas Liu 32016449	1 MMECE	215	P13,0.0 0.0	--- F0.0	--- F0.0	--- F0.0	P39,0.5 0.5
41. Elliott Johnson 31552934	5 CAPTE	170	P14,0.0 0.0	P28,0.0 0.0	P49,2.0 2.0	P53,0.0 2.0	P50,2.0 4.0
42. Henry Marsh 32098041	5 MWRHE	146	P15,1.0 1.0	P25,2.0 3.0	P14,0.0 3.0	P38,0.0 3.0	P33,1.0 4.0
43. Connor Wolf 31553417	4 MWRHE	135	P16,0.0 0.0	P27,0.0 0.0	P46,2.0 2.0	--- X4.0	P28,0.0 4.0



## Gateway Chess League 2024-2025 Yearbook Gateway Fall Blitz Tournament

44. Liam Hardin 31481650	4	131	P17,0.0	P29,0.0	P47,2.0	P24,0.0	P52,1.5
	MWRHE		0.0	0.0	2.0	2.0	3.5
45. James Wolf 31553424	4	129	P18,0.0	P30,0.0	P52,0.0	P39,2.0	P48,1.0
	MWRHE		0.0	0.0	0.0	2.0	3.0
46. Charles Allman 31472063	3	127	P19,0.0	P31,0.0	P43,0.0	P47,1.0	P49,2.0
	FSTHE		0.0	0.0	0.0	1.0	3.0
47. Claire Brown 32112361	1	116	P20,0.0	P32,0.0	P44,0.0	P46,1.0	BYE
	MMECE		0.0	0.0	0.0	1.0	3.0
48. Itai Gayle 31478900	4	114	P21,0.0	P34,1.0	P24,1.0	P28,0.0	P45,1.0
	FSTHE		0.0	1.0	2.0	2.0	3.0
49. Amelia Robbins 32097949	3	114	P22,0.0	P33,0.0	P41,0.0	BYE	P46,0.0
	MWRHE		0.0	0.0	0.0	2.0	2.0
50. Ben Breihan 32097871	3	110	P23,0.0	P35,0.0	BYE	P32,0.0	P41,0.0
	MWRHE		0.0	0.0	2.0	2.0	2.0
51. Jude Hurst 31478109	4	106	P24,1.0	P39,2.0	P8,1.0	P19,0.0	P25,2.0
	FSTHE		1.0	3.0	4.0	4.0	6.0
52. Max C Briscoe 31789803	3	101	P36,0.0	P37,0.0	P45,2.0	P25,0.0	P44,0.5
	MMECE		0.0	0.0	2.0	2.0	2.5
53. Coen Jackstadt 32197220	4	nnnn	P25,0.5	P11,0.0	P39,1.5	P41,2.0	P29,1.0
	TILLE		0.5	0.5	2.0	4.0	5.0
54. Axel Loudermilk 32107340	2	nnnn	P26,0.0	---	P29,0.0	P35,1.0	P34,0.0
	NEWCE		0.0	X2.0	2.0	3.0	3.0

### Grand Prix Scores

Section - High School																		
Num	Player Name	USCF ID	Grade	Team	Pre Rating	Post Rating	Round 1	Round 2	Round 3	Round 4	Round 5	Round 6	Round 7	Round 8	Round 9	Round 10	Raw Points	Points
1	Kamden D Hearn	30832815	11	BEEAH	Unr.	1234	1274 W 30	1274 W 30	1401 D 7	1801 W 7	2063 W 2	1263 L 2	1644 W 14	1644 W 14	1910 W 4	1910 W 4	16184	9710
2	Sanel Brka	31093368	12	MEHLH	1279	1263	1239 W 18	1239 W 18	1251 D 20	1651 W 20	1234 L 1	2034 W 1	1697 W 26	1697 W 26	1801 W 7	1401 D 7	15244	9146
3	Jaxson Kelly	31518249	10	BEEAH	Unr.	1019	1221 W 40	421 L 40	1222 W 33	1222 W 33	1649 W 10	1649 W 10	1403 D 6	1403 D 6	1718 W 13	1718 W 13	13626	8176
4	Khai Khai	31492295	12	VIANH	Unr.	1110	1277 W 29	1277 W 29	1635 W 11	1635 W 11	1297 D 26	1697 W 26	1718 W 13	1718 W 13	1234 L 1	1234 L 1	14722	8833
5	Jayce Petersen	31518199	10	BEEAH	Unr.	1060	1265 W 25	1265 W 25	1473 W 27	1073 D 27	1332 D 19	1732 W 19	1750 W 8	950 L 8	1003 L 6	1803 W 6	13646	8188
6	Colton Clark	31518919	10	MTVEH	Unr.	1003	971 W 46	971 W 46	1656 W 9	1656 W 9	950 L 8	1750 W 8	1419 D 3	1419 D 3	1860 W 5	1060 L 5	13712	8227
7	Tri O Tran	31553639	10	BAYLH	Unr.	1001	968 W 42	968 W 42	1634 D 1	1234 L 1	1637 W 12	1637 W 12	1651 W 20	1651 W 20	1263 L 2	1663 D 2	14306	8584
8	Dominic Khaul	31492308	10	VIANH	921	950	1048 W 45	1048 W 45	1446 W 22	1446 W 22	1803 W 6	1003 L 6	1060 L 5	1860 W 5	856 L 9	1656 W 9	13226	7936
9	Ayush Prabhat	32202398	10	FZWEH	Unr.	856	1267 W 31	1267 W 31	1003 L 6	1003 L 6	1277 W 29	1277 W 29	1382 W 15	1382 W 15	1750 W 8	950 L 8	12558	7535
10	Leeya Bledsoe	16508071	11	PWSOH	880	849	1218 W 34	1218 W 34	1382 W 23	582 L 23	1019 L 3	1019 L 3	1280 W 21	1280 W 21	1315 W 24	1315 W 24	11628	6977
11	Tyler L Stern	15918715	12	BEWEH	Unr.	835	951 W 41	951 W 41	1110 L 4	1110 L 4	1264 W 39	1264 W 39	1732 W 19	932 L 19	1446 W 22	1446 W 22	12206	7324
12	Isaiah Pulido	30204396	9	LIFTH	Unr.	837	480 L 21	1280 W 21	843 D 32	1243 W 32	1001 L 7	1001 L 7	1264 W 39	1264 W 39	1697 W 26	1697 W 26	11770	7062
13	Thomas Frame	30917907	11	BEWEH	Unr.	918	1054 W 44	1054 W 44	1334 W 28	1334 W 28	1644 W 14	1644 W 14	1110 L 4	1110 L 4	1019 L 3	1019 L 3	12322	7393
14	Jackson Vencill	32151815	9	FZWEH	Unr.	844	933 W 43	933 W 43	1004 W 37	1004 W 37	918 L 13	918 L 13	1234 L 1	1234 L 1	1473 W 27	1473 W 27	11124	6674
15	Hayden Hall	32202411	9	BEEAH	Unr.	582	532 L 17	532 L 17	1048 W 45	1048 W 45	1239 W 18	1239 W 18	856 L 9	856 L 9	1277 W 29	1277 W 29	9904	5942
16	Evan Wheeler	31591746	10	BEWEH	Unr.	547	897 L 26	897 L 26	905 W 47	905 W 47	646 L 22	1446 W 22	582 L 23	1382 W 23	1267 W 31	1267 W 31	10194	6116







## Gateway Chess League 2024-2025 Yearbook Gateway Fall Blitz Tournament

49	Max C Briscoe	31789803	3	MMECE	Unr.	111	338 L 30	338 L 30	381 L 28	381 L 28	913 W 47	913 W 47	267 L 41	267 L 41	575 D 42	175 L 42	4548	2729
50	Ahdye Ogunjobi-Hammond	30917565	4	NEWCE	304	291	924 W 44	924 W 44	1033 L 2	1033 L 2	403 L 25	403 L 25	0 F	0 F	0 U	0 U	4720	2832
51	Jack Bourland	32097776	4	CAPTE	Unr.	147	885 L 6	885 L 6	403 L 21	403 L 21	692 D 31	292 L 31	113 L 47	113 L 47	955 W 54	555 D 54	5296	3178
52	Ben Breihan	32097871	3	MWRHE	Unr.	101	235 L 33	235 L 33	193 L 43	193 L 43	901 B	901 B	356 L 23	356 L 23	185 L 39	185 L 39	3740	2244
53	Amelia Robbins	32097949	3	MWRHE	Unr.	101	463 L 24	463 L 24	285 L 37	285 L 37	185 L 39	185 L 39	901 B	901 B	114 L 46	114 L 46	3896	2338
54	Lucas Liu	32016449	1	MMECE	Unr.	155	734 L 8	734 L 8	0 F	0 F	0 U	0 U	0 U	0 U	147 L 51	547 D 51	2162	1297

## 2025 Gateway Team Tournament

The Gateway Team Tournament was held 1/18/2028 at Belleville West HS. This tournament was originally scheduled for one week earlier, but inclement weather forced a postponement. Also, due to a scheduling conflict at the site, the time control was reduced from the posted G/60;d5 to G/45;d5.

The tournament is divided into two sections.

The **Team Section** is a five-v-five board weighted team tournament. Teams are paired against each other, and the team standings are based on overall team-v-team results. Each team member is assigned a board, numbered from one to five. Each team places their players on Boards One through Five in approximate order of ability. Each team-v-team match consists of five games with the team members from corresponding boards playing each other. The Board One match is worth eight points, Board Two seven, and so on, totaling thirty points. The team with the most points wins the match, Four member teams are permitted, but for them Board Five always scores zero points.

The first tiebreaker used is the US Amateur Team Tiebreak.

The only team divisions that had entries were the High School and 5th and Under Divisions.

The **Individual Section** is an individual tournament for players who were unable to be on a team.

Prizes - Team Section - Teams								
Place	Team	Rate	Score	USATx2	MMed	Sold	Cum	CumOp
<b>High School Division</b>								
1	BELLEVILLE EAST 10 (1.BELLEVILLE EAST HS, BELLEVILLE, )	1005	4.0	450.0	8.0	10.0	10.0	27.0
2	VIANNEY 10 (2.VIANNEY HS, KIRKWOOD, MO)	883	3.0	298.0	8.0	9.0	8.0	23.0
<b>5th and Under Division</b>								
1	FORSYTH ES 50 (6.FORSYTH ES, ST. LOUIS, MO)	583	2.0	257.0	5.0	10.0	5.0	24.0

Prizes - Team Section - Individuals							
Place	Name/Team	Rate	Score	MMed	Solk	Cum	CumOp
<b>High School Division - Board 1</b>							
1	Boss, Owen, JACKSON 10	868	3.0	8.5	9.5	9.0	23.0
2	Rubin, Oliver, MAPLEWOOD ES 50	515	3.0	5.0	5.0	6.0	13.0
3	Clark, Colton, MT. VERNON 10	899	3.0	4.5	5.5	7.5	15.5
<b>High School Division - Board 2</b>							
1	Kraemer, Kaden, BELLEVILLE EAST 11	725	4.0	5.0	5.0	10.0	14.0
2	Kelly, Jaxson, BELLEVILLE EAST 10	996	3.0	7.0	9.0	9.0	21.0
3	Bergmark, Layne A, JACKSON 12	347	3.0	6.5	7.5	7.0	14.5
<b>High School Division - Board 3</b>							
1	Blakey, Steven, BELLEVILLE EAST 12	233	3.5	7.0	8.0	8.5	17.0
2	Petersen, L C, BELLEVILLE EAST 10	910	3.0	7.0	8.0	8.0	23.0
3	White, Colin, MT. VERNON 10	650	3.0	7.0	8.0	6.0	23.0
4	Coffee, Owen A, JACKSON 10	780	3.0	5.0	6.0	9.0	19.0
<b>High School Division - Board 4</b>							

Gateway Chess League 2024-2025 Yearbook  
Gateway Team Tournament

Prizes - Team Section - Individuals							
Place	Name/Team	Rate	Score	MMed	Solk	Cum	CumOp
1	Petersen, Jayce, BELLEVILLE EAST 10	1080	4.0	7.0	7.0	10.0	19.0
2	Lancia, Angelo, VIANNEY 10	699	3.0	7.0	7.0	8.0	19.0
3	Shepard, Lauren, BELLEVILLE EAST 11	496	3.0	6.0	7.0	8.0	20.0
4	Roberts, A J, JACKSON 12	150	3.0	4.0	4.0	6.0	10.0
<b>High School Division - Board 5</b>							
1	Tate, Andrew, VIANNEY 10	688	4.0	5.5	7.0	10.0	19.5
2	Fann, Elias D, JACKSON 10	682	3.0	7.0	8.5	9.0	18.0
3	Shepard, Ben, BELLEVILLE EAST 10	930	2.5	9.5	11.0	6.5	29.5
<b>5th and Under Division - Board 1</b>							
1	Silva, Marcus, FORSYTH ES 50	1127	3.5	5.0	6.0	8.0	13.5
2	Rubin, Oliver, MAPLEWOOD ES 50	515	3.0	5.0	5.0	6.0	13.0
<b>5th and Under Division - Board 2</b>							
1	Farahat, Niels, FORSYTH ES 50	1053	2.5	8.5	9.5	5.5	26.5
2	Sondag, William, BLESSED SACRAMENT 50	432	2.0	4.0	8.0	5.0	18.0
<b>5th and Under Division - Board 3</b>							
1	Hu, Evan, FORSYTH ES 50	383	1.5	7.5	11.0	3.5	26.0
2	Marsh, Henry, MAPLEWOOD ES 50	146	1.0	5.0	8.5	3.0	20.5
<b>5th and Under Division - Board 4</b>							
1	Cohagan, Elliot, BLESSED SACRAMENT 50	101	2.0	4.0	7.0	5.0	17.0
2	Hurst, Jude, FORSYTH ES 50	106	0.0	8.0	12.0	0.0	27.0
<b>5th and Under Division - Board 5</b>							
1	Dawson, Sasha, FORSYTH ES 50	247	2.0	3.5	7.5	4.0	18.5
2	Griffin, Lathan, BLESSED SACRAMENT 50	nnnn	2.0	2.5	5.5	4.0	11
Prizes - Individual Section							
Place	Name/Team	Rate	Score	MMed	Solk	Cum	CumOp
<b>Grade 12</b>							
1	Sanel Brka (2,MEHLVILLE HS, ST LOUIS, MO)	1466	3.0	8.5	10.0	8.5	27.0
<b>Grade 11</b>							
1	Mohit Anirudh Pra Maringanti (1,LADUE HS, LADUE, MO)	1940	4.0	9.0	11.0	10.0	28.0
2	Dawson C Miller (30,JACKSON HS, JACKSON, MO)	493	3.0	5.5	7.0	7.0	17.5
<b>Grade 10</b>							
1	Ayush Prabhat (50,FT. ZUMWALT WEST HS, O'FALLON, M)	nnnn	2.5	7.5	9.0	8.0	21.0
<b>Grade 9</b>							
1	Ashrith Prasad Maringanti (3,LADUE HS, LADUE, MO)	1459	3.0	9.0	11.0	8.0	28.0
<b>Grade 8</b>							
1	Nathan Schaeffel (7)	1274	3.5	7.0	9.0	9.5	24.0
<b>Grade 7</b>							
1	Stefan J Marin (8,HOLLENBECK MS, ST. CHARLES, MO)	1206	3.0	9.0	11.0	9.0	29.0
2	Aryansh Tripathy (5,PARKWAY WEST MS, CHESTERFIELD, M)	1356	3.0	9.0	11.0	8.0	29.5
3	Rishik Mohanty (9,PARKWAY CENTRAL MS, CHESTERFIELD)	1075	3.0	8.5	10.0	7.0	25.5
4	Angelo Jiang (34,PARKWAY CENTRAL MS, CHESTERFIELD)	415	3.0	6.5	8.5	7.0	19.0
<b>Grade 6</b>							
1	Sidney Corson (9,WYDOWN MS, ST. LOUIS, MO)	726	4.0	21.5	23.5	18.0	83.5
<b>Grade 5</b>							
1	Harjas Singh (11,WILD HORSE ES, CHESTERFIELD, MO)	1062	3.0	7.0	8.5	7.0	19.0
<b>Grade 4</b>							
1	Dhruv Agarwal (15,MARY INSTITUTE/COUNTRY DAY HS, S)	931	3.0	6.5	7.5	6.0	22.5

Gateway Chess League 2024-2025 Yearbook  
Gateway Team Tournament

Prizes - Individual Section							
Place	Name/Team	Rate	Score	MMed	Solk	Cum	CumOp
<b>Grade 3</b>							
1	James Venezia (35,BABLER ES, WILDWOOD, MO)	405	1.0	5.0	8.0	4.0	18.0
<b>Grade 1</b>							
1	Sayon Ogunjobi-Hammond (49,NEW CITY ES, ST. LOUIS, MO)	nann	0.0	2.0	3.5	0.0	6.0

Standings - Team Section - Teams								
Place	Team	Rate	Score	USATx2	MMed	Solk	Cum	CumOp
<b>Overall</b>								
1	BELLEVILLE EAST 10 (1,BELLEVILLE EAST HS, BELLEVILLE, )	1005	4.0	450.0	8.0	10.0	10.0	27.0
2	VIANNEY 10 (2,VIANNEY HS, KIRKWOOD, MO)	883	3.0	298.0	8.0	9.0	8.0	23.0
3	JACKSON 10 (3,JACKSON HS, JACKSON, MO)	774	3.0	280.0	8.0	9.0	9.0	21.0
4	FORSYTH ES 50 (6,FORSYTH ES, ST. LOUIS, MO)	583	2.0	257.0	5.0	10.0	5.0	24.0
5	MT. VERNON 10 (5,MT. VERNON TOWNSHIP HS, MT. VERN)	587	2.0	240.0	4.0	8.0	6.0	21.0
6	BELLEVILLE EAST 11 (7,BELLEVILLE EAST HS, BELLEVILLE, )	572	2.0	224.0	3.0	7.0	5.0	20.0
7	BELLEVILLE WEST 10 (4,BELLEVILLE WEST HS, BELLEVILLE, )	625	2.0	214.0	5.0	11.0	5.0	28.0
8	JACKSON 12 (10,JACKSON HS, JACKSON, MO)	240	2.0	144.0	3.0	6.0	3.0	14.0
9	JACKSON 11 (8,JACKSON HS, JACKSON, MO)	320	1.0	132.0	4.0	7.0	2.0	19.0
10	BELLEVILLE EAST 12 (11,BELLEVILLE EAST HS, BELLEVILLE, )	141	1.0	126.0	4.0	6.0	3.0	14.0
11	MAPLEWOOD ES 50 (9,MAPLEWOOD-RICHMOND HTS ES, MAPLE)	286	1.0	98.0	4.0	7.0	1.0	18.0
12	BLESSED SACRAMENT 50 (12,BLESSED SACRAMENT SCHOOL, BELLEV)	-122	1.0	72.0	4.0	6.0	3.0	11.0
<b>High School Division</b>								
1	BELLEVILLE EAST 10 (1,BELLEVILLE EAST HS, BELLEVILLE, )	1005	4.0	450.0	8.0	10.0	10.0	27.0
2	VIANNEY 10 (2,VIANNEY HS, KIRKWOOD, MO)	883	3.0	298.0	8.0	9.0	8.0	23.0
3	JACKSON 10 (3,JACKSON HS, JACKSON, MO)	774	3.0	280.0	8.0	9.0	9.0	21.0
4	MT. VERNON 10 (5,MT. VERNON TOWNSHIP HS, MT. VERN)	587	2.0	240.0	4.0	8.0	6.0	21.0
5	BELLEVILLE EAST 11 (7,BELLEVILLE EAST HS, BELLEVILLE, )	572	2.0	224.0	3.0	7.0	5.0	20.0
6	BELLEVILLE WEST 10 (4,BELLEVILLE WEST HS, BELLEVILLE, )	625	2.0	214.0	5.0	11.0	5.0	28.0
7	JACKSON 12 (10,JACKSON HS, JACKSON, MO)	240	2.0	144.0	3.0	6.0	3.0	14.0
8	JACKSON 11 (8,JACKSON HS, JACKSON, MO)	320	1.0	132.0	4.0	7.0	2.0	19.0



Gateway Chess League 2024-2025 Yearbook  
Gateway Team Tournament

9	BELLEVILLE EAST 12 (11,BELLEVILLE EAST HS, BELLEVILLE, )	141	1.0	126.0	4.0	6.0	3.0	14.0
<b>5th and Under Division</b>								
1	FORSYTH ES 50 (6,FORSYTH ES, ST. LOUIS, MO)	583	2.0	257.0	5.0	10.0	5.0	24.0
2	MAPLEWOOD ES 50 (9,MAPLEWOOD-RICHMOND HTS ES, MAPLE)	286	1.0	98.0	4.0	7.0	1.0	18.0
3	BLESSED SACRAMENT 50 (12,BLESSED SACRAMENT SCHOOL, BELLEV)	-122	1.0	72.0	4.0	6.0	3.0	11.0

Standings - Team Section - Individuals							
Place	Name/Team	Rate	Score	MMed	Solk	Cum	CumOp
<b>Overall- Board 1</b>							
1	Silva, Marcus, FORSYTH ES 50	1127	3.5	5.0	6.0	8.0	13.5
2	Boss, Owen, JACKSON 10	868	3.0	8.5	9.5	9.0	23.0
3	Hearn, Kamden D, BELLEVILLE EAST 10	1113	3.0	7.5	8.5	7.0	23.5
4	Rubin, Oliver, MAPLEWOOD ES 50	515	3.0	5.0	5.0	6.0	13.0
5	Clark, Colton, MT. VERNON 10	899	3.0	4.5	5.5	7.5	15.5
6	Cleveland, Oliver, BELLEVILLE EAST 11	815	2.5	8.0	8.0	6.0	22.5
7	Pope, Jaxton, JACKSON 11	325	2.0	2.0	4.5	6.0	11.5
8	Bermudez, Andrew, BELLEVILLE EAST 12	635	1.0	8.0	11.5	3.0	27.5
9	Nesselhauf, Joseph, VIANNEY 10	992	1.0	8.0	11.5	2.5	28.5
10	Frame, Thomas, BELLEVILLE WEST 10	929	1.0	7.0	10.0	4.0	24.5
11	Smith, Drew, JACKSON 12	nnnn	1.0	4.0	7.5	1.0	18.0
12	Ripperda, Jackson J, BLESSED SACRAMENT 50	nnnn	0.0	5.5	8.5	0.0	19.0
<b>Overall - Board 2</b>							
1	Kraemer, Kaden, BELLEVILLE EAST 11	725	4.0	5.0	5.0	10.0	14.0
2	Kelly, Jaxson, BELLEVILLE EAST 10	996	3.0	7.0	9.0	9.0	21.0
3	Bergmark, Layne A, JACKSON 12	347	3.0	6.5	7.5	7.0	14.5
4	Farahat, Niels, FORSYTH ES 50	1053	2.5	8.5	9.5	5.5	26.5
5	Khai, Khai, VIANNEY 10	1099	2.5	6.5	6.5	7.5	18.5
6	Hays, Thomas J, JACKSON 10	952	2.0	5.0	10.0	5.0	23.0
7	Stern, Tyler L, BELLEVILLE WEST 10	804	2.0	5.0	9.0	3.0	25.0
8	Sondag, William, BLESSED SACRAMENT 50	432	2.0	4.0	8.0	5.0	18.0
9	Muller, Ethan, MT. VERNON 10	886	1.0	5.5	9.5	4.0	23.5
10	Bollinger, Calvin, MAPLEWOOD ES 50	505	1.0	5.0	8.0	1.0	20.0
11	Parker, Lawrence, BELLEVILLE EAST 12	635	1.0	2.0	4.5	3.0	10.5
12	Cole, Gus, JACKSON 11	nnnn	0.0	5.5	9.5	0.0	25.5
<b>Overall - Board 3</b>							
1	Blakey, Steven, BELLEVILLE EAST 12	233	3.5	7.0	8.0	8.5	17.0
2	Petersen, L C, BELLEVILLE EAST 10	910	3.0	7.0	8.0	8.0	23.0
3	White, Colin, MT. VERNON 10	650	3.0	7.0	8.0	6.0	23.0
4	Coffee, Owen A, JACKSON 10	780	3.0	5.0	6.0	9.0	19.0
5	Khaul, Dominic, VIANNEY 10	941	2.5	8.5	10.0	6.5	22.0
6	Tanner, Gabriel W, JACKSON 11	260	2.5	7.0	7.0	4.5	19.0
7	Brumfield, Ace, JACKSON 12	365	2.0	2.0	3.5	3.0	10.5
8	Hu, Evan, FORSYTH ES 50	383	1.5	7.5	11.0	3.5	26.0
9	Hong, Allan, BELLEVILLE WEST 10	551	1.0	8.0	11.0	4.0	26.0
10	Little, Aiden, BELLEVILLE EAST 11	611	1.0	5.5	8.5	4.0	19.5

Gateway Chess League 2024-2025 Yearbook  
Gateway Team Tournament

<b>Standings - Team Section - Individuals</b>							
<b>Place</b>	<b>Name/Team</b>	<b>Rate</b>	<b>Score</b>	<b>MMed</b>	<b>Solk</b>	<b>Cum</b>	<b>CumOp</b>
11	Marsh, Henry, MAPLEWOOD ES 50	146	1.0	5.0	8.5	3.0	20.5
12	Griffin, Xalen, BLESSED SACRAMENT 50	nnnn	0.0	4.0	6.5	0.0	14.5
<b>Overall - Board 4</b>							
1	Petersen, Jayce, BELLEVILLE EAST 10	1080	4.0	7.0	7.0	10.0	19.0
2	Lancia, Angelo, VIANNEY 10	699	3.0	7.0	7.0	8.0	19.0
3	Shepard, Lauren, BELLEVILLE EAST 11	496	3.0	6.0	7.0	8.0	20.0
4	Roberts, A J, JACKSON 12	150	3.0	4.0	4.0	6.0	10.0
5	Ford, Pierre, BELLEVILLE WEST 10	494	2.0	5.0	11.0	5.0	28.0
6	McMahon, Haydn, MT. VERNON 10	339	2.0	5.0	10.0	6.0	24.0
7	Mirly, Seth T, JACKSON 10	588	2.0	5.0	9.0	6.0	23.0
8	Cohagan, Elliot, BLESSED SACRAMENT 50	101	2.0	4.0	7.0	5.0	17.0
9	Rutledge, Emma, BELLEVILLE EAST 12	102	2.0	1.0	3.0	3.0	9.0
10	Cai, Kevin, JACKSON 11	311	1.0	7.0	10.0	3.0	24.0
11	Hurst, Jude, FORSYTH ES 50	106	0.0	8.0	12.0	0.0	27.0
12	Wolf, Connor, MAPLEWOOD ES 50	135	0.0	6.0	9.0	0.0	20.0
<b>Overall - Board 5</b>							
1	Tate, Andrew, VIANNEY 10	688	4.0	5.5	7.0	10.0	19.5
2	Fann, Elias D, JACKSON 10	682	3.0	7.0	8.5	9.0	18.0
3	Shepard, Ben, BELLEVILLE EAST 10	930	2.5	9.5	11.0	6.5	29.5
4	Wheeler, Evan, BELLEVILLE WEST 10	348	2.5	7.0	8.0	6.5	22.5
5	Gonzalez, Javier, MT. VERNON 10	164	2.0	4.5	8.5	5.0	21.5
6	Miller, Eli, JACKSON 11	386	2.0	4.0	8.0	4.0	19.0
7	Kraemer, Sarah E, BELLEVILLE EAST 11	217	2.0	3.5	8.0	5.0	22.0
8	Dawson, Sasha, FORSYTH ES 50	247	2.0	3.5	7.5	4.0	18.5
9	Griffin, Lathan, BLESSED SACRAMENT 50	nnnn	2.0	2.5	5.5	4.0	11.0
10	Wildhaber, Forest, JACKSON 12	101	1.0	4.5	7.0	2.0	14.5
11	Wolf, James, MAPLEWOOD ES 50	129	1.0	1.0	3.0	0.0	6.0
12	Hardin, Liam, MAPLEWOOD ES 50	131	0.0	0.0	3.0	0.0	9.0
<b>High School Division - Board 1</b>							
1	Silva, Marcus, FORSYTH ES 50	1127	3.5	5.0	6.0	8.0	13.5
2	Boss, Owen, JACKSON 10	868	3.0	8.5	9.5	9.0	23.0
3	Hearn, Kamden D, BELLEVILLE EAST 10	1113	3.0	7.5	8.5	7.0	23.5
4	Rubin, Oliver, MAPLEWOOD ES 50	515	3.0	5.0	5.0	6.0	13.0
5	Clark, Colton, MT. VERNON 10	899	3.0	4.5	5.5	7.5	15.5
6	Cleveland, Oliver, BELLEVILLE EAST 11	815	2.5	8.0	8.0	6.0	22.5
7	Pope, Jaxton, JACKSON 11	325	2.0	2.0	4.5	6.0	11.5
8	Bermudez, Andrew, BELLEVILLE EAST 12	635	1.0	8.0	11.5	3.0	27.5
9	Nesselhauf, Joseph, VIANNEY 10	992	1.0	8.0	11.5	2.5	28.5
10	Frame, Thomas, BELLEVILLE WEST 10	929	1.0	7.0	10.0	4.0	24.5
11	Smith, Drew, JACKSON 12	nnnn	1.0	4.0	7.5	1.0	18.0
12	Ripperda, Jackson J, BLESSED SACRAMENT 50	nnnn	0.0	5.5	8.5	0.0	19.0
<b>High School Division - Board 2</b>							
1	Kraemer, Kaden, BELLEVILLE EAST 11	725	4.0	5.0	5.0	10.0	14.0
2	Kelly, Jaxson, BELLEVILLE EAST 10	996	3.0	7.0	9.0	9.0	21.0
3	Bergmark, Layne A, JACKSON 12	347	3.0	6.5	7.5	7.0	14.5
4	Khai, Khai, VIANNEY 10	1099	2.5	6.5	6.5	7.5	18.5

Gateway Chess League 2024-2025 Yearbook  
Gateway Team Tournament

<b>Standings - Team Section - Individuals</b>							
<b>Place</b>	<b>Name/Team</b>	<b>Rate</b>	<b>Score</b>	<b>MMed</b>	<b>Solk</b>	<b>Cum</b>	<b>CumOp</b>
5	Hays, Thomas J, JACKSON 10	952	2.0	5.0	10.0	5.0	23.0
6	Stern, Tyler L, BELLEVILLE WEST 10	804	2.0	5.0	9.0	3.0	25.0
7	Muller, Ethan, MT. VERNON 10	886	1.0	5.5	9.5	4.0	23.5
8	Parker, Lawrence, BELLEVILLE EAST 12	635	1.0	2.0	4.5	3.0	10.5
9	Cole, Gus, JACKSON 11	nnnn	0.0	5.5	9.5	0.0	25.5
<b>High School Division - Board 3</b>							
1	Blakey, Steven, BELLEVILLE EAST 12	233	3.5	7.0	8.0	8.5	17.0
2	Petersen, L C, BELLEVILLE EAST 10	910	3.0	7.0	8.0	8.0	23.0
3	White, Colin, MT. VERNON 10	650	3.0	7.0	8.0	6.0	23.0
4	Coffee, Owen A, JACKSON 10	780	3.0	5.0	6.0	9.0	19.0
5	Khaul, Dominic, VIANNEY 10	941	2.5	8.5	10.0	6.5	22.0
6	Tanner, Gabriel W, JACKSON 11	260	2.5	7.0	7.0	4.5	19.0
7	Brumfield, Ace, JACKSON 12	365	2.0	2.0	3.5	3.0	10.5
8	Hong, Allan, BELLEVILLE WEST 10	551	1.0	8.0	11.0	4.0	26.0
9	Little, Aiden, BELLEVILLE EAST 11	611	1.0	5.5	8.5	4.0	19.5
<b>High School Division - Board 4</b>							
1	Petersen, Jayce, BELLEVILLE EAST 10	1080	4.0	7.0	7.0	10.0	19.0
2	Lancia, Angelo, VIANNEY 10	699	3.0	7.0	7.0	8.0	19.0
3	Shepard, Lauren, BELLEVILLE EAST 11	496	3.0	6.0	7.0	8.0	20.0
4	Roberts, A J, JACKSON 12	150	3.0	4.0	4.0	6.0	10.0
5	Ford, Pierre, BELLEVILLE WEST 10	494	2.0	5.0	11.0	5.0	28.0
6	McMahon, Haydn, MT. VERNON 10	339	2.0	5.0	10.0	6.0	24.0
7	Mirly, Seth T, JACKSON 10	588	2.0	5.0	9.0	6.0	23.0
8	Rutledge, Emma, BELLEVILLE EAST 12	102	2.0	1.0	3.0	3.0	9.0
9	Cai, Kevin, JACKSON 11	311	1.0	7.0	10.0	3.0	24.0
<b>High School Division - Board 5</b>							
1	Tate, Andrew, VIANNEY 10	688	4.0	5.5	7.0	10.0	19.5
2	Fann, Elias D, JACKSON 10	682	3.0	7.0	8.5	9.0	18.0
3	Shepard, Ben, BELLEVILLE EAST 10	930	2.5	9.5	11.0	6.5	29.5
4	Wheeler, Evan, BELLEVILLE WEST 10	348	2.5	7.0	8.0	6.5	22.5
5	Gonzalez, Javier, MT. VERNON 10	164	2.0	4.5	8.5	5.0	21.5
6	Miller, Eli, JACKSON 11	386	2.0	4.0	8.0	4.0	19.0
7	Kraemer, Sarah E, BELLEVILLE EAST 11	217	2.0	3.5	8.0	5.0	22.0
8	Wildhaber, Forest, JACKSON 12	101	1.0	4.5	7.0	2.0	14.5
<b>5th and Under Division - Board 1</b>							
1	Silva, Marcus, FORSYTH ES 50	1127	3.5	5.0	6.0	8.0	13.5
2	Rubin, Oliver, MAPLEWOOD ES 50	515	3.0	5.0	5.0	6.0	13.0
3	Ripperda, Jackson J, BLESSED SACRAMENT 50	nnnn	0.0	5.5	8.5	0.0	19.0
<b>5th and Under Division - Board 2</b>							
1	Farahat, Niels, FORSYTH ES 50	1053	2.5	8.5	9.5	5.5	26.5
2	Bollinger, Calvin, MAPLEWOOD ES 50	505	1.0	5.0	8.0	1.0	20.0
3	Cole, Gus, JACKSON 11	nnnn	0.0	5.5	9.5	0.0	25.5
<b>5th and Under Division - Board 3</b>							
1	Hu, Evan, FORSYTH ES 50	383	1.5	7.5	11.0	3.5	26.0
2	Marsh, Henry, MAPLEWOOD ES 50	146	1.0	5.0	8.5	3.0	20.5
3	Griffin, Xalen, BLESSED SACRAMENT 50	nnnn	0.0	4.0	6.5	0.0	14.5

Gateway Chess League 2024-2025 Yearbook  
Gateway Team Tournament

Standings - Team Section - Individuals							
Place	Name/Team	Rate	Score	MMed	Solk	Cum	CumOp
<b>5th and Under Division - Board 4</b>							
1	Cohagan, Elliot, BLESSED SACRAMENT 50	101	2.0	4.0	7.0	5.0	17.0
2	Hurst, Jude, FORSYTH ES 50	106	0.0	8.0	12.0	0.0	27.0
3	Wolf, Connor, MAPLEWOOD ES 50	135	0.0	6.0	9.0	0.0	20.0
<b>5th and Under Division - Board 5</b>							
1	Dawson, Sasha, FORSYTH ES 50	247	2.0	3.5	7.5	4.0	18.5
2	Griffin, Lathan, BLESSED SACRAMENT 50	nnnn	2.0	2.5	5.5	4.0	11.0
3	Wolf, James, MAPLEWOOD ES 50	129	1.0	1.0	3.0	0.0	6.0
4	Hardin, Liam, MAPLEWOOD ES 50	131	0.0	0.0	3.0	0.0	9.0
Standings - Individual Section							
Place	Name/Team	Rate	Score	MMed	Solk	Cum	CumOp
<b>Overall</b>							
1	Mohit Anirudh Pra Maringanti (1,LADUE HS, LADUE, MO)	1940	4.0	9.0	11.0	10.0	28.0
2	Nathan Schaeffel (7)	1274	3.5	7.0	9.0	9.5	24.0
3	Stefan J Marin (8,HOLLENBECK MS, ST. CHARLES, MO)	1206	3.0	9.0	11.0	9.0	29.0
4	Aryansh Tripathy (5,PARKWAY WEST MS, CHESTERFIELD, M)	1356	3.0	9.0	11.0	8.0	29.5
5	Ashrith Prasad Maringanti (3,LADUE HS, LADUE, MO)	1459	3.0	9.0	11.0	8.0	28.0
6	Sanel Brka (2,MEHLVILLE HS, ST LOUIS, MO)	1466	3.0	8.5	10.0	8.5	27.0
7	Rishik Mohanty (9,PARKWAY CENTRAL MS, CHESTERFIELD)	1075	3.0	8.5	10.0	7.0	25.5
8	Harjas Singh (11,WILD HORSE ES, CHESTERFIELD, MO)	1062	3.0	7.0	8.5	7.0	19.0
9	Angelo Jiang (34,PARKWAY CENTRAL MS, CHESTERFIELD)	415	3.0	6.5	8.5	7.0	19.0
10	Dhruv Agarwal (15,MARY INSTITUTE/COUNTRY DAY HS, S)	931	3.0	6.5	7.5	6.0	22.5
11	Dawson C Miller (30,JACKSON HS, JACKSON, MO)	493	3.0	5.5	7.0	7.0	17.5
12	Ayush Prabhat (50,FT. ZUMWALT WEST HS, O'FALLON, M)	nnnn	2.5	7.5	9.0	8.0	21.0
13	Joshua L Vaughan (12,CROSSROADS COLLEGE PREP, ST LOUI)	1005	2.5	7.5	9.0	6.5	22.0
14	Sidney Corson (21,WYDOWN MS, ST. LOUIS, MO)	798	2.5	6.5	7.5	5.5	19.5
15	Luke Heiby (48,ALTHOFF HS, BELLEVILLE, IL)	nnnn	2.5	6.5	7.5	5.0	18.5
16	Nikhil J Mukherji (20,WYDOWN MS, ST. LOUIS, MO)	869	2.0	6.0	11.0	5.0	28.0
17	Charlotte Wang (22,MERAMEC ES, CLAYTON, MO)	792	2.0	5.0	10.0	6.0	25.5
18	Akshaj Prathi (13,PARKWAY WEST MS, CHESTERFIELD, M)	993	2.0	4.5	9.5	4.0	25.0
19	Cooper Mayes (24,PARKWAY CENTRAL MS, CHESTERFIELD)	682	2.0	4.5	9.0	6.0	23.5
20	Mannan Ahuja (17,MARY INSTITUTE/COUNTRY DAY HS, S)	910	2.0	4.5	8.5	5.0	23.5
21	Bryce E Corson (26,MERAMEC ES, CLAYTON, MO)	622	2.0	4.5	8.5	4.0	16.0
22	Matthew Holmes (19)	880	2.0	4.0	9.0	4.5	22.5
23	Irenaeus Sandoval (29,PARKWAY CENTRAL MS, CHESTERFIELD)	523	2.0	4.0	8.5	6.0	16.5
24	Nasser A Williams (18,CROSSROADS COLLEGE PREP, ST LOUI)	883	2.0	4.0	8.5	5.0	21.0
25	William DeBord (25,NEW CITY ES, ST. LOUIS, MO)	624	2.0	3.5	6.5	4.0	16.5
26	Gibson Greenberg (10,CRESTVIEW MS, ELLISVILLE, MO)	1067	2.0	3.0	6.0	6.0	14.0
27	Mia Moyano (31,NEW CITY ES, ST. LOUIS, MO)	481	2.0	3.0	6.0	5.0	12.0
28	Jordan Bagwell (41,BELLEVILLE WEST HS, BELLEVILLE, )	218	2.0	3.0	6.0	3.0	15.5
29	Lara D Mukherji (32,MERAMEC ES, CLAYTON, MO)	454	2.0	1.0	3.0	5.0	6.0
30	Siddharth Dasari (16,PARKWAY SOUTH HS, MANCHESTER, MO)	914	1.5	7.5	10.5	5.0	24.0
31	Timmy Gill (14,MARQUETTE HS, CHESTERFIELD, MO)	992	1.5	7.0	10.0	3.5	26.0
32	Gautam Dasari (27,OAK BROOK ES, BALLWIN, MO)	615	1.5	6.0	8.5	3.5	21.5
33	Konnor McWhorter (28,OUR LADY QUEEN OF PEACE MS, BELL)	589	1.5	4.5	7.0	4.5	16.0
34	Theodore Dubois (46,VIANNEY HS, KIRKWOOD, MO)	nnnn	1.5	4.5	6.5	4.5	15.0
35	Charlie Wenk (37,VIANNEY HS, KIRKWOOD, MO)	346	1.5	3.5	6.5	4.5	14.5
36	Amy Gorislavsky (4,PARKWAY WEST MS, CHESTERFIELD, M)	1418	1.5	3.0	6.5	5.0	19.0

# Gateway Chess League 2024-2025 Yearbook

## Gateway Team Tournament

<b>Standings - Individual Section</b>							
Place	Name/Team	Rate	Score	MMed	Solk	Cum	CumOp
37	James Venezia (35,BABLER ES, WILDWOOD, MO)	405	1.0	5.0	8.0	4.0	18.0
38	Archer Ferguson (45,MAPLEWOOD-RICHMOND HTS ES, MAPLE)	105	1.0	5.0	7.5	2.0	15.0
39	Zachary Miller (38,WILD HORSE ES, CHESTERFIELD, MO)	319	1.0	3.5	6.0	3.0	13.5
40	Henry Sandberg (23,FORSYTH ES, ST. LOUIS, MO)	690	1.0	3.0	6.0	1.0	15.0
41	Addisyn Greenberg (42,CRESTVIEW MS, ELLISVILLE, MO)	131	1.0	3.0	5.0	3.0	12.0
42	Ahdye Ogunjobi-Hammond (33,NEW CITY ES, ST. LOUIS, MO)	442	1.0	3.0	5.0	3.0	8.0
43	Ben Breihan (44,MAPLEWOOD-RICHMOND HTS ES, MAPLE)	110	1.0	2.0	4.5	3.0	8.5
44	Teddy Breihan (39,MAPLEWOOD-RICHMOND HTS ES, MAPLE)	302	1.0	2.0	4.5	2.0	10.0
45	Monyel M Roberson (51,MT. VERNON TOWNSHIP HS, MT. VERN)	nnnn	0.0	5.0	7.5	0.0	15.5
46	Sayon Ogunjobi-Hammond (49,NEW CITY ES, ST. LOUIS, MO)	nnnn	0.0	2.0	3.5	0.0	6.0
47	Phillip Wright (40,NEW CITY ES, ST. LOUIS, MO)	232	0.0	1.5	3.5	0.0	8.5
48	James Wolf (43,MAPLEWOOD-RICHMOND HTS ES, MAPLE)	129	0.0	1.5	3.5	0.0	8.0
49	Thurston McBurnett (36,MAPLEWOOD-RICHMOND HTS ES, MAPLE)	355	0.0	1.5	3.0	0.0	7.5
<b>Grade 12</b>							
1	Sanel Brka (2,MEHLVILLE HS, ST LOUIS, MO)	1466	3.0	8.5	10.0	8.5	27.0
2	Joshua L Vaughan (12,CROSSROADS COLLEGE PREP, ST LOUI)	1005	2.5	7.5	9.0	6.5	22.0
<b>Grade 11</b>							
1	Mohit Anirudh Pra Maringanti (1,LADUE HS, LADUE, MO)	1940	4.0	9.0	11.0	10.0	28.0
2	Dawson C Miller (30,JACKSON HS, JACKSON, MO)	493	3.0	5.5	7.0	7.0	17.5
<b>Grade 10</b>							
1	Ayush Prabhat (50,FT. ZUMWALT WEST HS, O'FALLON, M)	nnnn	2.5	7.5	9.0	8.0	21.0
2	Luke Heiby (48,ALTHOFF HS, BELLEVILLE, IL)	nnnn	2.5	6.5	7.5	5.0	18.5
3	Nasser A Williams (18,CROSSROADS COLLEGE PREP, ST LOUI)	883	2.0	4.0	8.5	5.0	21
<b>Grade 9</b>							
1	Ashrith Prasad Maringanti (3,LADUE HS, LADUE, MO)	1459	3.0	9.0	11.0	8.0	28.0
2	Jordan Bagwell (41,BELLEVILLE WEST HS, BELLEVILLE, )	218	2.0	3.0	6.0	3.0	15.5
3	Siddharth Dasari (16,PARKWAY SOUTH HS, MANCHESTER, MO)	914	1.5	7.5	10.5	5.0	24.0
4	Timmy Gill (14,MARQUETTE HS, CHESTERFIELD, MO)	992	1.5	7.0	10.0	3.5	26.0
5	Theodore Dubois (46,VIANNEY HS, KIRKWOOD, MO)	nnnn	1.5	4.5	6.5	4.5	15.0
6	Charlie Wenk (37,VIANNEY HS, KIRKWOOD, MO)	346	1.5	3.5	6.5	4.5	14.5
7	Monyel M Roberson (51,MT. VERNON TOWNSHIP HS, MT. VERN)	nnnn	0.0	5.0	7.5	0.0	15.5
<b>Grade 8</b>							
1	Nathan Schaeffel (7)	1274	3.5	7.0	9.0	9.5	24.0
2	Matthew Holmes (19)	880	2.0	4.0	9.0	4.5	22.5
3	Gibson Greenberg (10,CRESTVIEW MS, ELLISVILLE, MO)	1067	2.0	3.0	6.0	6.0	14.0
4	Konnor McWhorter (28,OUR LADY QUEEN OF PEACE MS, BELL)	589	1.5	4.5	7.0	4.5	16.0
5	Amy Gorislavsky (4,PARKWAY WEST MS, CHESTERFIELD, M)	1418	1.5	3.0	6.5	5.0	19.0
<b>Grade 7</b>							
1	Stefan J Marin (8,HOLLENBECK MS, ST. CHARLES, MO)	1206	3.0	9.0	11.0	9.0	29.0
2	Aryansh Tripathy (5,PARKWAY WEST MS, CHESTERFIELD, M)	1356	3.0	9.0	11.0	8.0	29.5
3	Rishik Mohanty (9,PARKWAY CENTRAL MS, CHESTERFIELD)	1075	3.0	8.5	10.0	7.0	25.5
4	Angelo Jiang (34,PARKWAY CENTRAL MS, CHESTERFIELD)	415	3.0	6.5	8.5	7.0	19.0
5	Irenaeus Sandoval (29,PARKWAY CENTRAL MS, CHESTERFIELD)	523	2.0	4.0	8.5	6.0	16.5
6	Addisyn Greenberg (42,CRESTVIEW MS, ELLISVILLE, MO)	131	1.0	3.0	5.0	3.0	12.0
<b>Grade 6</b>							
1	Sidney Corson (21,WYDOWN MS, ST. LOUIS, MO)	798	2.5	6.5	7.5	5.5	19.5
2	Nikhil J Mukherji (20,WYDOWN MS, ST. LOUIS, MO)	869	2.0	6.0	11.0	5.0	28.0
3	Akshaj Prathi (13,PARKWAY WEST MS, CHESTERFIELD, M)	993	2.0	4.5	9.5	4.0	25.0
4	Cooper Mayes (24,PARKWAY CENTRAL MS, CHESTERFIELD)	682	2.0	4.5	9.0	6.0	23.5
5	Teddy Breihan (39,MAPLEWOOD-RICHMOND HTS ES, MAPLE)	302	1.0	2.0	4.5	2.0	10.0

## Gateway Chess League 2024-2025 Yearbook Gateway Team Tournament

<b>Standings - Individual Section</b>							
Place	Name/Team	Rate	Score	MMed	Solk	Cum	CumOp
6	Thurston McBurnett (36,MAPLEWOOD-RICHMOND HTS ES, MAPLE)	355	0.0	1.5	3.0	0.0	7.5
<b>Grade 5</b>							
1	Harjas Singh (11,WILD HORSE ES, CHESTERFIELD, MO)	1062	3.0	7.0	8.5	7.0	19.0
2	Mannan Ahuja (17,MARY INSTITUTE/COUNTRY DAY HS, S)	910	2.0	4.5	8.5	5.0	23.5
3	Mia Moyano (31,NEW CITY ES, ST. LOUIS, MO)	481	2.0	3.0	6.0	5.0	12.0
4	Gautam Dasari (27,OAK BROOK ES, BALLWIN, MO)	615	1.5	6.0	8.5	3.5	21.5
5	Zachary Miller (38,WILD HORSE ES, CHESTERFIELD, MO)	319	1.0	3.5	6.0	3.0	13.5
6	Henry Sandberg (23,FORSYTH ES, ST. LOUIS, MO)	690	1.0	3.0	6.0	1.0	15.0
7	Phillip Wright (40,NEW CITY ES, ST. LOUIS, MO)	232	0.0	1.5	3.5	0.0	8.5
<b>Grade 4</b>							
1	Dhruv Agarwal (15,MARY INSTITUTE/COUNTRY DAY HS, S)	931	3.0	6.5	7.5	6.0	22.5
2	Charlotte Wang (22,MERAMEC ES, CLAYTON, MO)	792	2.0	5.0	10.0	6.0	25.5
3	Bryce E Corson (26,MERAMEC ES, CLAYTON, MO)	622	2.0	4.5	8.5	4.0	16.0
4	William DeBord (25,NEW CITY ES, ST. LOUIS, MO)	624	2.0	3.5	6.5	4.0	16.5
5	Lara D Mukherji (32,MERAMEC ES, CLAYTON, MO)	454	2.0	1.0	3.0	5.0	6.0
6	Archer Ferguson (45,MAPLEWOOD-RICHMOND HTS ES, MAPLE)	105	1.0	5.0	7.5	2.0	15.0
7	Ahdye Ogunjobi-Hammond (33,NEW CITY ES, ST. LOUIS, MO)	442	1.0	3.0	5.0	3.0	8.0
8	James Wolf (43,MAPLEWOOD-RICHMOND HTS ES, MAPLE)	129	0.0	1.5	3.5	0.0	8.0
<b>Grade 3</b>							
1	James Venezia (35,BABLER ES, WILDWOOD, MO)	405	1.0	5.0	8.0	4.0	18.0
2	Ben Breihan (44,MAPLEWOOD-RICHMOND HTS ES, MAPLE)	110	1.0	2.0	4.5	3.0	8.5
<b>Grade 1</b>							
1	Sayon Ogunjobi-Hammond (49,NEW CITY ES, ST. LOUIS, MO)	nnnn	0.0	2.0	3.5	0.0	6.0

<b>Cross Table</b>									
<b>Team Division - Teams</b>									
No.	Name	Rate	Team	Gr	Pts	1	2	3	4
1	BELLEVILLE EAST 10	1005	BEEAH	12	4.0	W4,26.0	W7,28.0	W2,16.0	W3,23.0
2	VIANNEY 10	883	VIANH	12	3.0	W9,22.0	W5,20.0	L1,14.0	W4,15.5
3	JACKSON 10	774	JACKH	12	3.0	W11,30.0	W6,18.0	W7,23.0	L1,7.0
4	FORSYTH ES 50	583	FSTHE	5	2.0	L1,4.0	W8,25.0	W10,19.0	L2,14.5
5	MT. VERNON 10	587	MTVEH	12	2.0	W10,24.0	L2,10.0	W6,19.0	L7,14.0
6	BELLEVILLE EAST 11	572	BEEAH	12	2.0	W12,30.0	L3,12.0	L5,11.0	W9,24.0
7	BELLEVILLE WEST 10	625	BEWEH	12	2.0	W8,23.0	L1,2.0	L3,7.0	W5,16.0
8	JACKSON 12	240	JACKH	12	2.0	L7,7.0	L4,5.0	W11,22.0	W12,26.0
9	JACKSON 11	320	JACKH	12	1.0	L2,8.0	L10,12.0	W12,18.0	L6,6.0
10	BELLEVILLE EAST 12	141	BEEAH	12	1.0	L5,6.0	W9,18.0	L4,11.0	L11,11.0
11	MAPLEWOOD ES 50	286	MWRHE	5	1.0	L3,0.0	L12,14.0	L8,8.0	W10,19.0
12	BLESSED SACRAMENT 50	-122	BLSAM	5	1.0	L6,0.0	W11,16.0	L9,12.0	L8,4.0

# Gateway Chess League 2024-2025 Yearbook

## Gateway Team Tournament

<b>Cross Table</b>										
<b>Team Division - Individuals</b>										
No.	Name	Rate	ID	Team	Gr	Pts	1	2	3	4
1	Silva, Marcus	1127	30564815	FORSYTH ES 50	5	3.5	D3	W11	W8	W9
2	Boss, Owen	868	16090782	JACKSON 10	11	3.0	W4	W6	W10	L3
3	Hearn, Kamden D	1113	30832815	BELLEVILLE EAST 10	11	3.0	D1	W10	D9	W2
4	Rubin, Oliver	515	31093224	MAPLEWOOD ES 50	5	3.0	L2	W12	W11	W8
5	Clark, Colton	899	31518919	MT. VERNON 10	10	3.0	W8	D9	D6	W10
6	Cleveland, Oliver	815	31518061	BELLEVILLE EAST 11	10	2.5	W12	L2	D5	W7
7	Pope, Jaxton	325	32112533	JACKSON 11	10	2.0	W9	L8	W12	L6
8	Bermudez, Andrew	635	32112666	BELLEVILLE EAST 12	9	1.0	L5	W7	L1	L4
9	Nesselhauf, Joseph	992	30793681	VIANNEY 10	12	1.0	L7	D5	D3	L1
10	Frame, Thomas	929	30917907	BELLEVILLE WEST 10	11	1.0	W11	L3	L2	L5
11	Smith, Drew		32254511	JACKSON 12	10	1.0	L10	L1	L4	W12
12	Ripperda, Jackson J		32251236	BLESSED SACRAMENT 50	3	0.0	L6	L4	L7	L11
13	Kraemer, Kaden	725	30917682	BELLEVILLE EAST 11	12	4.0	W20	W18	W21	W24
14	Kelly, Jaxson	996	31518249	BELLEVILLE EAST 10	10	3.0	W16	W19	W17	L18
15	Bergmark, Layne A	347	31655337	JACKSON 12	11	3.0	W19	L16	W22	W20
16	Farahat, Niels	1053	30691085	FORSYTH ES 50	5	2.5	L14	W15	W23	D17
17	Khai, Khai	1099	31492295	VIANNEY 10	12	2.5	W24	W21	L14	D16
18	Hays, Thomas J	952	31655253	JACKSON 10	12	2.0	W22	L13	L19	W14
19	Stern, Tyler L	804	15918715	BELLEVILLE WEST 10	12	2.0	L15	L14	W18	W21
20	Sondag, William	432	31647063	BLESSED SACRAMENT 50	3	2.0	L13	W22	W24	L15
21	Muller, Ethan	886	32112675	MT. VERNON 10	10	1.0	W23	L17	L13	L19
22	Bollinger, Calvin	505	30952232	MAPLEWOOD ES 50	4	1.0	L18	L20	L15	W23
23	Parker, Lawrence	635	32098013	BELLEVILLE EAST 12	9	1.0	L21	W24	L16	L22
24	Cole, Gus		32254529	JACKSON 11	10	0.0	L17	L23	L20	L13
25	Blakey, Steven	233	32112657	BELLEVILLE EAST 12	11	3.5	W27	D30	W32	W35
26	Petersen, L C	910	31654650	BELLEVILLE EAST 10	11	3.0	W32	W33	L29	W28
27	White, Colin	650	32112690	MT. VERNON 10	9	3.0	L25	W29	W34	W33
28	Coffee, Owen A	780	31655260	JACKSON 10	10	3.0	W35	W34	W33	L26
29	Khoul, Dominic	941	31492308	VIANNEY 10	10	2.5	W30	L27	W26	D32
30	Tanner, Gabriel W	260	31655218	JACKSON 11	10	2.5	L29	D25	W36	W34
31	Brumfield, Ace		32112388	JACKSON 12	9	2.0	L33	L32	W35	W36
32	Hu, Evan	383	32098310	FORSYTH ES 50	2	1.5	L26	W31	L25	D29
33	Hong, Allan	551	32156266	BELLEVILLE WEST 10	12	1.0	W31	L26	L28	L27
34	Little, Aiden	611	31518227	BELLEVILLE EAST 11	10	1.0	W36	L28	L27	L30
35	Marsh, Henry	146	32098041	MAPLEWOOD ES 50	5	1.0	L28	W36	L31	L25
36	Griffin, Xalen		31925059	BLESSED SACRAMENT 50	3	0.0	L34	L35	L30	L31
37	Petersen, Jayce	1080	31518199	BELLEVILLE EAST 10	10	4.0	W47	W41	W38	W43
38	Lancia, Angelo	699	31515131	VIANNEY 10	10	3.0	W46	W42	L37	W47
39	Shepard, Lauren	496	30495670	BELLEVILLE EAST 11	12	3.0	W44	W43	L42	W46
40	Roberts, A J	150	31655299	JACKSON 12	10	3.0	L41	W47	W48	W44
41	Ford, Pierre	494	31591503	BELLEVILLE WEST 10	11	2.0	W40	L37	L43	W42
42	McMahon, Haydn	339	30797714	MT. VERNON 10	11	2.0	W45	L38	W39	L41
43	Mirly, Seth T	588	31655195	JACKSON 10	10	2.0	W48	L39	W41	L37
44	Cohagan, Elliot	101	31646684	BLESSED SACRAMENT 50	5	2.0	L39	W48	W46	L40
45	Rutledge, Emma	102	31519592	BELLEVILLE EAST 12	12	2.0	L42	L46	W47	W48
46	Cai, Kevin	311	30917328	JACKSON 11	11	1.0	L38	W45	L44	L39
47	Hurst, Jude	106	31478109	FORSYTH ES 50	4	0.0	L37	L40	L45	L38
48	Wolf, Connor	135	31553417	MAPLEWOOD ES 50	4	0.0	L43	L44	L40	L45
49	Tate, Andrew	688	30830494	VIANNEY 10	11	4.0	W54	W53	W51	W56
50	Fann, Elias D	682	31655310	JACKSON 10	10	3.0	W60	W55	W52	L51
51	Shepard, Ben	930	30519386	BELLEVILLE EAST 10	10	2.5	W56	D52	L49	W50
52	Wheeler, Evan	348	31591746	BELLEVILLE WEST 10	10	2.5	W58	D51	L50	W53
53	Gonzalez, Javier	164	32112685	MT. VERNON 10	11	2.0	-B-	L49	W55	L52

# Gateway Chess League 2024-2025 Yearbook

## Gateway Team Tournament

Cross Table										
Team Division - Individuals										
No.	Name	Rate	ID	Team	Gr	Pts	1	2	3	4
54	Miller, Eli	386	32112457	JACKSON 11	10	2.0	L49	-B-	W57	L55
55	Kraemer, Sarah E	217	31554019	BELLEVILLE EAST 11	10	2.0	W57	L50	L53	W54
56	Dawson, Sasha	247	31518714	FORSYTH ES 50	4	2.0	L51	W58	-B-	L49
57	Griffin, Lathan		31925066	BLESSED SACRAMENT 50	5	2.0	L55	W59	L54	W58
58	Wildhaber, Forest		32112484	JACKSON 12	9	1.0	L52	L56	W59	L57
59	Wolf, James	129	31553424	MAPLEWOOD ES 50	4	1.0	-U-	L57	L58	-B-
60	Hardin, Liam	131	31481650	MAPLEWOOD ES 50	4	0.0	L50	-U-	-U-	-U-

Cross Table										
Individual Section										
No.	Name	Rate	ID	Team	Gr	Pts	1	2	3	4
1	Maringanti, Mohit Anirudh Pra	1940	31103518	LDUEH	11	4.0	W18	W7	W4	W3
2	Schaeffel, Nathan	1274	31671854		8	3.5	W22	W17	W36	D6
3	Marin, Stefan J	1206	31591542	HOLBM	7	3.0	W16	W19	W5	L1
4	Tripathy, Aryansh	1356	30228271	PYWEM	7	3.0	W20	W13	L1	W12
5	Maringanti, Ashrith Prasad	1459	31103525	LDUEH	9	3.0	W10	W8	L3	W17
6	Brka, Sanel	1466	31093368	MEHLH	12	3.0	W31	W26	D12	D2
7	Mohanty, Rishik	1075	31383713	PYCEM	7	3.0	W14	L1	W30	W16
8	Singh, Harjas	1062	30885306	WLDHE	5	3.0	W40	L5	W21	W19
9	Jiang, Angelo	415	31471820	PYCEM	7	3.0	W15	L16	W25	W24
10	Agarwal, Dhruv	931	31743716	MICDH	4	3.0	L5	W37	W35	W23
11	Miller, Dawson C	493	31655220	JACKH	11	3.0	W21	L30	W31	W20
12	Prabhat, Ayush		32202398	FZWEH	10	2.5	W32	W40	D6	L4
13	Vaughan, Joshua L	1005	30471103	CRRSH	12	2.5	W25	L4	W33	D14
14	Corson, Sidney	798	31246519	WYDNM	6	2.5	L7	W43	W39	D13
15	Heiby, Luke		31222143	ALTHH	10	2.5	L9	W38	D22	W30
16	Mukherji, Nikhil J	869	31197557	WYDNM	6	2.0	L3	W9	W27	L7
17	Wang, Charlotte	792	30018604	MMECE	4	2.0	W24	L2	W41	L5
18	Prathi, Akshaj	993	31198206	PYWEM	6	2.0	L1	W29	L23	W37
19	Mayes, Cooper	682	31553901	PYCEM	6	2.0	W41	L3	W34	L8
20	Ahuja, Mannan	910	17207535	MICDH	5	2.0	L4	W35	W37	L11
21	Corson, Bryce E	622	31467976	MMECE	4	2.0	L11	W47	L8	W44
22	Holmes, Matthew	880	32155532		8	2.0	L2	W34	D15	D31
23	Sandoval, Irenaeus	523	32090579	PYCEM	7	2.0	W28	L31	W18	L10
24	Williams, Nasser A	883	31518570	CRRSH	10	2.0	L17	W27	W42	L9
25	DeBord, William	624	30917460	NEWCE	4	2.0	L13	W45	L9	W39
26	Greenberg, Gibson	1067	30495899	CRVWM	8	2.0	W44	L6	W32	-U-
27	Moyano, Mia	481	30769683	NEWCE	5	2.0	W48	L24	L16	W38
28	Bagwell, Jordan	218	32156228	BEWEH	9	2.0	L23	L32	W43	W42
29	Mukherji, Lara D	454	31197562	MMECE	4	2.0	W38	L18	-N-	W45
30	Dasari, Siddharth	914	17068135	PWSOH	9	1.5	D36	W11	L7	L15
31	Gill, Timmy	992	31106227	MARQH	9	1.5	L6	W23	L11	D22
32	Dasari, Gautam	615	30891150	OAKBE	5	1.5	L12	W28	L26	D35
33	McWhorter, Konnor	589	31867530	OLQPM	8	1.5	W47	L36	L13	D34
34	Dubois, Theodore		32254574	VIANH	9	1.5	W49	L22	L19	D33
35	Wenk, Charlie	346	32081436	VIANH	9	1.5	W45	L20	L10	D32
36	Gorislavsky, Amy	1418	16224647	PYWEM	8	1.5	D30	W33	L2	-U-
37	Venezia, James	405	31482130	BBLRE	3	1.0	W39	L10	L20	L18
38	Ferguson, Archer	105	32098320	MWRHE	4	1.0	L29	L15	W46	L27
39	Miller, Zachary	319	31791046	WLDHE	5	1.0	L37	W46	L14	L25
40	Sandberg, Henry	690	30659798	FSTHE	5	1.0	L8	L12	-N-	W46
41	Greenberg, Addisyn	131	30725656	CRVWM	7	1.0	L19	W49	L17	-U-
42	Ogunjobi-Hammond, Ahdye	442	30917565	NEWCE	4	1.0	-U-	W48	L24	L28



Gateway Chess League 2024-2025 Yearbook  
Gateway Team Tournament

<b>Cross Table</b>										
<b>Individual Section</b>										
<b>No.</b>	<b>Name</b>	<b>Rate</b>	<b>ID</b>	<b>Team</b>	<b>Gr</b>	<b>Pts</b>	<b>1</b>	<b>2</b>	<b>3</b>	<b>4</b>
43	Breihan, Ben	110	32097871	MWRHE	3	1.0	-B-	L14	L28	-U-
44	Breihan, Teddy	302	31481665	MWRHE	6	1.0	L26	-U-	W45	L21
45	Roberson, Monyel M		32254063	MTVEH	9	0.0	L35	L25	L44	L29
46	Ogunjobi-Hammond, Sayon		32253892	NEWCE	1	0.0	-U-	L39	L38	L40
47	Wright, Phillip	232	30769730	NEWCE	5	0.0	L33	L21	-U-	-U-
48	Wolf, James	129	31553424	MWRHE	4	0.0	L27	L42	-U-	-U-
49	McBurnett, Thurston	355	30797900	MWRHE	6	0.0	L34	L41	-U-	-U-
1	Maringanti, Mohit Anirudh Pra	1940	31103518	LDUEH	11	4.0	W18	W7	W4	W3
2	Schaeffel, Nathan	1274	31671854		8	3.5	W22	W17	W36	D6
3	Marin, Stefan J	1206	31591542	HOLBM	7	3.0	W16	W19	W5	L1
4	Tripathy, Aryansh	1356	30228271	PYWEM	7	3.0	W20	W13	L1	W12
5	Maringanti, Ashrith Prasad	1459	31103525	LDUEH	9	3.0	W10	W8	L3	W17
6	Brka, Sanel	1466	31093368	MEHLH	12	3.0	W31	W26	D12	D2
7	Mohanty, Rishik	1075	31383713	PYCEM	7	3.0	W14	L1	W30	W16
8	Singh, Harjas	1062	30885306	WLDHE	5	3.0	W40	L5	W21	W19
9	Jiang, Angelo	415	31471820	PYCEM	7	3.0	W15	L16	W25	W24
10	Agarwal, Dhruv	931	31743716	MICDH	4	3.0	L5	W37	W35	W23
11	Miller, Dawson C	493	31655220	JACKH	11	3.0	W21	L30	W31	W20

# Gateway Chess League 2024-2025 Yearbook

## Gateway Team Tournament

### Wall Chart

2025 Gateway Team Tournament -- Team Section

Wall Chart, Page 1

Name/ID	Group/Team	Rate	Rnd 1	Rnd 2	Rnd 3	Rnd 4
1. BELLEVILLE EAST 10	12 BEEAH	1005	B6,26.0 1.0	W4,28.0 2.0	B2,16.0 3.0	W3,23.0 4.0
2. VIANNEY 10	12 VIANH	883	W8,22.0 1.0	B5,20.0 2.0	W1,14.0 2.0	B6,15.5 3.0
3. JACKSON 10	12 JACKH	774	B9,30.0 1.0	W7,18.0 2.0	B4,23.0 3.0	B1,7.0 3.0
4. BELLEVILLE WEST 10	12 BEWEH	625	W10,23.0 1.0	B1,2.0 1.0	W3,7.0 1.0	B5,16.0 2.0
5. MT. VERNON 10	12 MTVEH	587	B11,24.0 1.0	W2,10.0 1.0	B7,19.0 2.0	W4,14.0 2.0
6. FORSYTH ES 50	5 FSTHE	583	W1,4.0 0.0	B10,25.0 1.0	W11,19.0 2.0	W2,14.5 2.0
7. BELLEVILLE EAST 11	12 BEEAH	572	W12,30.0 1.0	B3,12.0 1.0	W5,11.0 1.0	W8,24.0 2.0
8. JACKSON 11	12 JACKH	320	B2,8.0 0.0	W11,12.0 0.0	W12,18.0 1.0	B7,6.0 1.0
9. MAPLEWOOD ES 50	5 MWRHE	286	W3,0.0 0.0	B12,14.0 0.0	W10,8.0 0.0	B11,19.0 1.0
10. JACKSON 12	12 JACKH	240	B4,7.0 0.0	W6,5.0 0.0	B9,22.0 1.0	W12,26.0 2.0
11. BELLEVILLE EAST 12	12 BEEAH	141	W5,6.0 0.0	B8,18.0 1.0	B6,11.0 1.0	W9,11.0 1.0
12. BLESSED SACRAMENT 50	5 BLSAM	-122	B7,0.0 0.0	W9,16.0 1.0	B8,12.0 1.0	B10,4.0 1.0

2025 Gateway Team Tournament -- Team Section

Individual Wall Chart, Page 1

Name/ID	Group/Team	Rate	Rnd 1	Rnd 2	Rnd 3	Rnd 4
1. BELLEVILLE EAST 10(1005)						
1. Kamden D Hearn 30832815	11 Board 1	1113	P 26 0.5	P 16 1.5	P 6 2.0	P 11 3.0
2. Jaxson Kelly 31518249	10 Board 2	996	P 27 1.0	P 17 2.0	P 7 3.0	P 12 3.0
3. L C Petersen 31654650	11 Board 3	910	P 28 1.0	P 18 2.0	P 8 2.0	P 13 3.0
4. Jayce Petersen 31518199	10 Board 4	1080	P 29 1.0	P 19 2.0	P 9 3.0	P 14 4.0
5. Ben Shepard	10	930	P 30	P 20	P 10	P 15

## Gateway Chess League 2024-2025 Yearbook Gateway Team Tournament

30519386                      Board 5 |           | 1.0 | 1.5 | 1.5 | 2.5 |

### 2. VIANNEY 10(883)

6. Joseph Nesselhauf 30793681	12	992	P 36	P 21	P 1	P 26
	Board 1		0.0	0.5	1.0	1.0

7. Khai Khai 31492295	12	1099	P 37	P 22	P 2	P 27
	Board 2		1.0	2.0	2.0	2.5

8. Dominic Khaul 31492308	10	941	P 38	P 23	P 3	P 28
	Board 3		1.0	1.0	2.0	2.5

9. Angelo Lancia 31515131	10	699	P 39	P 24	P 4	P 29
	Board 4		1.0	2.0	2.0	3.0

10. Andrew Tate 30830494	11	688	P 40	P 25	P 5	P 30
	Board 5		1.0	2.0	3.0	4.0

### 3. JACKSON 10(774)

11. Owen Boss 16090782	11	868	P 41	P 31	P 16	P 1
	Board 1		1.0	2.0	3.0	3.0

12. Thomas J Hays 31655253	12	952	P 42	P 32	P 17	P 2
	Board 2		1.0	1.0	1.0	2.0

13. Owen A Coffee 31655260	10	780	P 43	P 33	P 18	P 3
	Board 3		1.0	2.0	3.0	3.0

14. Seth T Mirly 31655195	10	588	P 44	P 34	P 19	P 4
	Board 4		1.0	1.0	2.0	2.0

15. Elias D Fann 31655310	10	682	P 46	P 35	P 20	P 5
	Board 5		1.0	2.0	3.0	3.0

### 4. BELLEVILLE WEST 10(625)

16. Thomas Frame 30917907	11	929	P 47	P 1	P 11	P 21
	Board 1		1.0	1.0	1.0	1.0

17. Tyler L Stern 15918715	12	804	P 48	P 2	P 12	P 22
	Board 2		0.0	0.0	1.0	2.0

18. Allan Hong 32156266	12	551	P 49	P 3	P 13	P 23
	Board 3		1.0	1.0	1.0	1.0

19. Pierre Ford 31591503	11	494	P 50	P 4	P 14	P 24
	Board 4		1.0	1.0	1.0	2.0

20. Evan Wheeler 31591746	10	348	P 51	P 5	P 15	P 25
	Board 5		1.0	1.5	1.5	2.5

### 5. MT. VERNON 10(587)

21. Colton Clark 31518919	10	899	P 52	P 6	P 31	P 16
	Board 1		1.0	1.5	2.0	3.0

22. Ethan Muller 32112675	10	886	P 53	P 7	P 32	P 17
	Board 2		1.0	1.0	1.0	1.0

## Gateway Chess League 2024-2025 Yearbook Gateway Team Tournament

23. Colin White 32112690	9 Board 3	650	P 54 0.0	P 8 1.0	P 33 2.0	P 18 3.0
24. Haydn McMahon 30797714	11 Board 4	339	P 55 1.0	P 9 1.0	P 34 2.0	P 19 2.0
25. Javier Gonzalez 32112685	11 Board 5	164	BYE 1.0	P 10 1.0	P 35 2.0	P 20 2.0

### 6. FORSYTH ES 50(583)

26. Marcus Silva 30564815	5 Board 1	1127	P 1 0.5	P 47 1.5	P 52 2.5	P 6 3.5
27. Niels Farahat 30691085	5 Board 2	1053	P 2 0.0	P 48 1.0	P 53 2.0	P 7 2.5
28. Evan Hu 32098310	2 Board 3	383	P 3 0.0	P 49 1.0	P 54 1.0	P 8 1.5
29. Jude Hurst 31478109	4 Board 4	106	P 4 0.0	P 50 0.0	P 55 0.0	P 9 0.0
30. Sasha Dawson 31518714	4 Board 5	247	P 5 0.0	P 51 1.0	BYE 2.0	P 10 2.0

### 7. BELLEVILLE EAST 11(572)

31. Oliver Cleveland 31518061	10 Board 1	815	P 56 1.0	P 11 1.0	P 21 1.5	P 36 2.5
32. Kaden Kraemer 30917682	12 Board 2	725	P 57 1.0	P 12 2.0	P 22 3.0	P 37 4.0
33. Aiden Little 31518227	10 Board 3	611	P 58 1.0	P 13 1.0	P 23 1.0	P 38 1.0
34. Lauren Shepard 30495670	12 Board 4	496	P 59 1.0	P 14 2.0	P 24 2.0	P 39 3.0
35. Sarah E Kraemer 31554019	10 Board 5	217	P 60 1.0	P 15 1.0	P 25 1.0	P 40 2.0

### 8. JACKSON 11(320)

36. Jaxton Pope 32112533	10 Board 1	325	P 6 1.0	P 52 1.0	P 56 2.0	P 31 2.0
37. Gus Cole 32254529	10 Board 2	nnnn	P 7 0.0	P 53 0.0	P 57 0.0	P 32 0.0
38. Gabriel W Tanner 31655218	10 Board 3	260	P 8 0.0	P 54 0.5	P 58 1.5	P 33 2.5
39. Kevin Cai 30917328	11 Board 4	311	P 9 0.0	P 55 1.0	P 59 1.0	P 34 1.0
40. Eli Miller 32112457	10 Board 5	386	P 10 0.0	BYE 1.0	P 60 2.0	P 35 2.0

## Gateway Chess League 2024-2025 Yearbook Gateway Team Tournament

### 9. MAPLEWOOD ES 50(286)

41. Oliver Rubin 31093224	5   515	P 11	P 56	P 47	P 52
Board 1	0.0	1.0	2.0	3.0	
42. Calvin Bollinger 30952232	4   505	P 12	P 57	P 48	P 53
Board 2	0.0	0.0	0.0	1.0	
43. Henry Marsh 32098041	5   146	P 13	P 58	P 49	P 54
Board 3	0.0	1.0	1.0	1.0	
44. Connor Wolf 31553417	4   135	P 14	P 59	P 50	P 55
Board 4	0.0	0.0	0.0	0.0	
45. James Wolf 31553424	4   129	---	P 60	P 51	BYE
Board 5	0.0	0.0	0.0	1.0	
46. Liam Hardin 31481650	4   131	P 15	---	---	---
Alt 1	0.0	0.0	0.0	0.0	

### 10. JACKSON 12(240)

47. Drew Smith 32254511	10   nnnn	P 16	P 26	P 41	P 56
Board 1	0.0	0.0	0.0	1.0	
48. Layne A Bergmark 31655337	11   347	P 17	P 27	P 42	P 57
Board 2	1.0	1.0	2.0	3.0	
49. Ace Brumfield 32112388	9   365	P 18	P 28	P 43	P 58
Board 3	0.0	0.0	1.0	2.0	
50. A J Roberts 31655299	10   150	P 19	P 29	P 44	P 59
Board 4	0.0	1.0	2.0	3.0	
51. Forest Wildhaber 32112484	9   101	P 20	P 30	P 45	P 60
Board 5	0.0	0.0	1.0	1.0	

### 11. BELLEVILLE EAST 12(141)

52. Andrew Bermudez 32112666	9   635	P 21	P 36	P 26	P 41
Board 1	0.0	1.0	1.0	1.0	
53. Lawrence Parker 32098013	9   635	P 22	P 37	P 27	P 42
Board 2	0.0	1.0	1.0	1.0	
54. Steven Blakey 32112657	11   233	P 23	P 38	P 28	P 43
Board 3	1.0	1.5	2.5	3.5	
55. Emma Rutledge 31519592	12   102	P 24	P 39	P 29	P 44
Board 4	0.0	0.0	1.0	2.0	

### 12. BLESSED SACRAMENT 50(-122)

56. Jackson J Ripperda 32251236	3   nnnn	P 31	P 41	P 36	P 47
Board 1	0.0	0.0	0.0	0.0	
57. William Sondag 31647063	3   432	P 32	P 42	P 37	P 48
Board 2	0.0	1.0	2.0	2.0	
58. Xalen Griffin	3   nnnn	P 33	P 43	P 38	P 49

## Gateway Chess League 2024-2025 Yearbook Gateway Team Tournament

	31925059	Board 3		0.0		0.0		0.0		0.0
-----										
59. Elliot Cohagan	5	101		P 34		P 44		P 39		P 50
31646684	Board 4			0.0		1.0		2.0		2.0
-----										
60. Lathan Griffin	5	nnnn		P 35		P 45		P 40		P 51
31925066	Board 5			0.0		1.0		1.0		2.0
-----										

2025 Gateway Team Tournament -- Individual Section

Wall Chart, Page 1

Name/ID	Group/Team	Rate	Rnd 1	Rnd 2	Rnd 3	Rnd 4
1. Mohit Anirudh Pra Maringanti 31103518	11 LDUEH	1940	B 12   1.0	W 8   2.0	B 5   3.0	W 7   4.0
2. Sanel Brka 31093368	12 MEHLH	1466	W 13   1.0	B 9   2.0	W 48   2.5	B 6   3.0
3. Ashrith Prasad Maringanti 31103525	9 LDUEH	1459	B 14   1.0	W 10   2.0	B 7   2.0	W 21   3.0
4. Amy Gorislavsky 16224647	8 PYWEM	1418	W 15   0.5	B 27   1.5	W 6   1.5	---   1.5
5. Aryansh Tripathy 30228271	7 PYWEM	1356	B 16   1.0	W 11   2.0	W 1   2.0	B 48   3.0
6. Nathan Schaeffel 31671854	8	1274	B 18   1.0	W 21   2.0	B 4   3.0	W 2   3.5
7. Stefan J Marin 31591542	7 HOLBM	1206	W 19   1.0	B 23   2.0	W 3   3.0	B 1   3.0
8. Rishik Mohanty 31383713	7 PYCEM	1075	W 20   1.0	B 1   1.0	W 15   2.0	B 19   3.0
9. Gibson Greenberg 30495899	8 CRVWM	1067	B 38   1.0	W 2   1.0	B 26   2.0	---   2.0
10. Harjas Singh 30885306	5 WLDHE	1062	B 22   1.0	B 3   1.0	W 25   2.0	W 23   3.0
11. Joshua L Vaughan 30471103	12 CRRSH	1005	W 24   1.0	B 5   1.0	W 27   2.0	B 20   2.5
12. Akshaj Prathi 31198206	6 PYWEM	993	W 1   0.0	B 31   1.0	W 28   1.0	B 34   2.0
13. Timmy Gill 31106227	9 MARQH	992	B 2   0.0	W 28   1.0	B 29   1.0	W 18   1.5
14. Dhruv Agarwal 31743716	4 MICDH	931	W 3   0.0	B 34   1.0	W 36   2.0	B 28   3.0
15. Siddharth Dasari 17068135	9 PWSOH	914	B 4   0.5	W 29   1.5	B 8   1.5	W 46   1.5
16. Mannan Ahuja 17207535	5 MICDH	910	W 5   0.0	B 36   1.0	W 34   2.0	B 29   2.0
17. Nasser A Williams 31518570	10 CRRSH	883	B 21   0.0	W 30   1.0	B 32   2.0	W 33   2.0

## Gateway Chess League 2024-2025 Yearbook Gateway Team Tournament

18. Matthew Holmes 32155532	8	880	W 6	B 45	W 46	B 13
			0.0	1.0	1.5	2.0
19. Nikhil J Mukherji 31197557	6	869	B 7	W 33	B 30	W 8
WYDNM			0.0	1.0	2.0	2.0
20. Sidney Corson 31246519	6	798	B 8	W 43	B 37	W 11
WYDNM			0.0	1.0	2.0	2.5
21. Charlotte Wang 30018604	4	792	W 17	B 6	W 41	B 3
MMECE			1.0	1.0	2.0	2.0
22. Henry Sandberg 30659798	5	690	W 10	B 48	ZERO	W 47
FSTHE			0.0	0.0	0.0	1.0
23. Cooper Mayes 31553901	6	682	W 41	W 7	B 45	B 10
PYCEM			1.0	1.0	2.0	2.0
24. William DeBord 30917460	4	624	B 11	W 49	B 33	W 37
NEWCE			0.0	1.0	1.0	2.0
25. Bryce E Corson 31467976	4	622	B 29	W 39	B 10	W 38
MMECE			0.0	1.0	1.0	2.0
26. Gautam Dasari 30891150	5	615	W 48	B 40	W 9	B 36
OAKBE			0.0	1.0	1.0	1.5
27. Konnor McWhorter 31867530	8	589	B 39	W 4	B 11	W 45
OLQPM			1.0	1.0	1.0	1.5
28. Irenaeus Sandoval 32090579	7	523	W 40	B 13	B 12	W 14
PYCEM			1.0	1.0	2.0	2.0
29. Dawson C Miller 31655220	11	493	W 25	B 15	W 13	W 16
JACKH			1.0	1.0	2.0	3.0
30. Mia Moyano 30769683	5	481	W 42	B 17	W 19	B 44
NEWCE			1.0	1.0	1.0	2.0
31. Lara D Mukherji 31197562	4	454	B 44	W 12	ZERO	W 49
MMECE			1.0	1.0	1.0	2.0
32. Ahdye Ogunjobi-Hammond 30917565	4	442	---	B 42	W 17	B 40
NEWCE			0.0	1.0	1.0	1.0
33. Angelo Jiang 31471820	7	415	W 46	B 19	W 24	B 17
PYCEM			1.0	1.0	2.0	3.0
34. James Venezia 31482130	3	405	B 37	W 14	B 16	W 12
BBLRE			1.0	1.0	1.0	1.0
35. Thurston McBurnett 30797900	6	355	W 45	B 41	---	---
MWRHE			0.0	0.0	0.0	0.0
36. Charlie Wenk 32081436	9	346	B 49	W 16	B 14	W 26
VIANH			1.0	1.0	1.0	1.5
37. Zachary Miller 31791046	5	319	W 34	B 47	W 20	B 24
WLDHE			0.0	1.0	1.0	1.0
38. Teddy Breihan 31481665	6	302	W 9	---	B 49	B 25
MWRHE			0.0	0.0	1.0	1.0
39. Phillip Wright	5	232	W 27	B 25	---	---

Gateway Chess League 2024-2025 Yearbook  
Gateway Team Tournament

30769730	NEWCE		0.0	0.0	0.0	0.0
40. Jordan Bagwell 32156228	9   218 BEWEH	B 28	W 26	B 43	W 32	0.0   0.0   1.0   2.0
41. Addisyn Greenberg 30725656	7   131 CRVWM	B 23	W 35	B 21	---	0.0   1.0   1.0   1.0
42. James Wolf 31553424	4   129 MWRHE	B 30	W 32	---	---	0.0   0.0   0.0   0.0
43. Ben Breihan 32097871	3   110 MWRHE	BYE	B 20	W 40	---	1.0   1.0   1.0   1.0
44. Archer Ferguson 32098320	4   105 MWRHE	W 31	B 46	B 47	W 30	0.0   0.0   1.0   1.0
45. Theodore Dubois 32254574	9   nnnn VIANH	B 35	W 18	W 23	B 27	1.0   1.0   1.0   1.5
46. Luke Heiby 31222143	10   nnnn ALTHH	B 33	W 44	B 18	B 15	0.0   1.0   1.5   2.5
47. Sayon Ogunjobi-Hammond 32253892	1   nnnn NEWCE	---	W 37	W 44	B 22	0.0   0.0   0.0   0.0
48. Ayush Prabhat 32202398	10   nnnn FZWEH	B 26	W 22	B 2	W 5	1.0   2.0   2.5   2.5
49. Monyel M Roberson 32254063	9   nnnn MTVEH	W 36	B 24	W 38	B 31	0.0   0.0   0.0   0.0



# Gateway Chess League 2024-2025 Yearbook

## Gateway Team Tournament

<b>Grand Prix Scores</b>												
<b>Section - Team</b>												
<b>Num</b>	<b>Player Name</b>	<b>USCF ID</b>	<b>Grade</b>	<b>Team</b>	<b>Pre Rating</b>	<b>Post Rating</b>	<b>Round 1</b>	<b>Round 2</b>	<b>Round 3</b>	<b>Round 4</b>	<b>Raw Points</b>	<b>Points</b>
1	Jayce Petersen	31518199	10	BEEAH	1080	1089	907 W 57	1305 W 29	1508 W 12	1374 W 28	5094	7641
2	Kaden Kraemer	30917682	12	BEEAH	725	878	1254 W 31	1723 W 26	1605 W 44	901 W 60	5483	8225
3	Andrew Tate	30830494	11	VIANH	688	780	1139 W 34	1009 W 37	1681 W 22	1064 W 36	4893	7340
4	Marcus Silva	30564815	5	FSTHE	1169	1178	1529 D 6	1171 W 50	1412 W 45	1737 W 42	5849	8774
5	Steven Blakey	32112657	11	BEEAH	233	393	1492 W 13	803 D 25	1203 W 41	944 W 52	4442	6663
6	Kamden D Hearn	30832815	11	BEEAH	1113	1129	1578 D 4	1668 W 43	1337 D 42	1745 W 8	6328	9492
7	Jaxson Kelly	31518249	10	BEEAH	996	1049	1803 W 20	1615 W 27	1872 W 19	923 L 26	6213	9320
8	Owen Boss	16090782	11	JACKH	868	945	1400 W 16	1616 W 23	1668 W 43	1129 L 6	5813	8720
9	Colton Clark	31518919	10	MTVEH	899	929	1412 W 45	1337 D 42	1216 D 23	1668 W 43	5633	8450
10	L C Petersen	31654650	11	BEEAH	910	908	1203 W 41	1319 W 48	901 L 21	1584 W 11	5007	7511
11	Owen A Coffee	31655260	10	JACKH	780	784	944 W 52	1328 W 47	1319 W 48	908 L 10	4499	6749
12	Angelo Lancia	31515131	10	VIANH	699	708	1063 W 51	1192 W 32	1089 L 1	907 W 57	4251	6377
13	Colin White	32112690	9	MTVEH	650	692	393 L 5	1701 W 21	1328 W 47	1319 W 48	4741	7112
14	Elias D Fann	31655310	10	JACKH	682	686	931 W 56	1066 W 35	1229 W 24	881 L 22	4107	6161
15	Layne A Bergmark	31655337	11	JACKH	347	613	1615 W 27	1003 L 20	1279 W 49	1254 W 31	5151	7727
16	Oliver Rubin	31093224	5	MWRHE	515	600	945 L 8	901 W 59	1171 W 50	1412 W 45	4429	6644
17	Lauren Shepard	30495670	12	BEEAH	496	514	995 W 39	1374 W 28	392 L 32	1063 W 51	3824	5736
18	A J Roberts	31655299	10	JACKH	150	305	505 L 29	907 W 57	936 W 55	995 W 39	3343	5015
19	Khai Khai	31492295	12	VIANH	1099	1072	901 W 60	1605 W 44	1049 L 7	1403 D 20	4958	7437
20	Niels Farahat	30691085	5	FSTHE	1011	1003	1049 L 7	1413 W 15	1370 W 46	1472 D 19	5304	7956
21	Dominic Khaul	31492308	10	VIANH	941	901	1203 W 25	692 L 13	1708 W 10	803 D 41	4406	6609
22	Ben Shepard	30519386	10	BEEAH	930	881	1064 W 36	829 D 24	780 L 3	1486 W 14	4159	6239
23	Oliver Cleveland	31518061	10	BEEAH	815	816	901 W 59	945 L 8	1329 D 9	1256 W 30	4431	6647
24	Evan Wheeler	31591746	10	BEWEH	348	429	906 W 54	1281 D 22	686 L 14	1009 W 37	3882	5823
25	Gabriel W Tanner	31655218	10	JACKH	260	403	901 L 21	793 D 5	901 W 58	1328 W 47	3923	5885
26	Thomas J Hays	31655253	12	JACKH	952	923	1279 W 49	878 L 2	815 L 27	1849 W 7	4821	7232
27	Tyler L Stern	15918715	12	BEWEH	804	815	613 L 15	1049 L 7	1723 W 26	1605 W 44	4990	7485
28	Seth T Mirly	31655195	10	JACKH	588	574	936 W 55	514 L 17	1305 W 29	1089 L 1	3844	5766
29	Pierre Ford	31591503	11	BEWEH	494	505	1105 W 18	1089 L 1	574 L 28	1192 W 32	3960	5940

## Gateway Chess League 2024-2025 Yearbook Gateway Team Tournament

30	Jaxton Pope	32112533	10	JACKH	325	456	1737 W 42	612 L 45	901 W 59	816 L 23	4066	6099
31	William Sondag	31647063	3	BLSAM	432	454	878 L 2	1279 W 49	901 W 60	613 L 15	3671	5507
32	Haydn McMahon	30797714	11	MTVEH	339	392	944 W 40	708 L 12	1314 W 17	505 L 29	3471	5207
33	Ace Brumfield	32112388	9	JACKH	417	344	519 L 48	403 L 41	944 W 52	901 W 58	2767	4151
34	Eli Miller	32112457	10	JACKH	386	339	780 L 3	901 B	1004 W 38	266 L 35	2951	4427
35	Sarah E Kraemer	31554019	10	BEEAH	217	266	1004 W 38	686 L 14	209 L 37	1139 W 34	3038	4557
36	Sasha Dawson	31518714	4	FSTHE	247	264	881 L 22	906 W 54	901 B	780 L 3	3468	5202
37	Javier Gonzalez	32112685	11	MTVEH	164	209	901 B	780 L 3	1066 W 35	429 L 24	3176	4764
38	Lathan Griffin	31925066	5	BLSAM	Unr.	204	266 L 35	929 W 53	339 L 34	906 W 54	2440	3660
39	Elliot Cohagan	31646684	5	BLSAM	101	195	514 L 17	936 W 55	1063 W 51	305 L 18	2818	4227
40	Emma Rutledge	31519592	12	BEEAH	102	144	392 L 32	263 L 51	907 W 57	936 W 55	2498	3747
41	Evan Hu	32098310	2	FSTHE	380	403	908 L 10	1144 W 33	393 L 5	1301 D 21	3746	5619
42	Joseph Nesselhauf	30793681	12	VIANH	992	937	456 L 30	1329 D 9	1529 D 6	1178 L 4	4492	6738
43	Thomas Frame	30917907	11	BEWEH	929	868	1171 W 50	1129 L 6	945 L 8	929 L 9	4174	6261
44	Ethan Muller	32112675	10	MTVEH	886	805	1370 W 46	1072 L 19	878 L 2	815 L 27	4135	6203
45	Andrew Bermudez	32112666	9	BEEAH	635	612	929 L 9	1256 W 30	1178 L 4	600 L 16	3963	5945
46	Lawrence Parker	32098013	9	BEEAH	635	570	805 L 44	901 W 60	1003 L 20	479 L 49	3188	4782
47	Aiden Little	31518227	10	BEEAH	611	528	901 W 58	784 L 11	692 L 13	403 L 25	2780	4170
48	Allan Hong	32156266	12	BEWEH	551	519	1144 W 33	908 L 10	784 L 11	692 L 13	3528	5292
49	Calvin Bollinger	30952232	4	MWRHE	505	479	923 L 26	454 L 31	613 L 15	1370 W 46	3360	5040
50	Drew Smith	32254511	10	JACKH	Unr.	371	868 L 43	1178 L 4	600 L 16	901 W 59	3547	5321
51	Kevin Cai	30917328	11	JACKH	311	263	708 L 12	944 W 40	195 L 39	514 L 17	2361	3542
52	Henry Marsh	32098041	5	MWRHE	146	144	784 L 11	901 W 58	344 L 33	393 L 5	2422	3633
53	James Wolf	31553424	4	MWRHE	129	129	0 U	204 L 38	106 L 54	901 B	1211	1817
54	Forest Wildhaber	32112484	9	JACKH	101	106	429 L 24	264 L 36	929 W 53	204 L 38	1826	2739
55	Connor Wolf	31553417	4	MWRHE	135	136	574 L 28	195 L 39	305 L 18	144 L 40	1218	1827
56	Liam Hardin	31481650	4	MWRHE	131	131	686 L 14	0 U	0 U	0 U	686	1029
57	Jude Hurst	31478109	4	FSTHE	106	107	1089 L 1	305 L 18	144 L 40	708 L 12	2246	3369
58	Xalen Griffin	31925059	3	BLSAM	Unr.	101	528 L 47	144 L 52	403 L 25	344 L 33	1419	2129
59	Jackson J Ripperda	32251236	3	BLSAM	Unr.	101	816 L 23	600 L 16	456 L 30	371 L 50	2243	3365
60	Gus Cole	32254529	10	JACKH	Unr.	101	1072 L 19	570 L 46	454 L 31	878 L 2	2974	4461

## Gateway Chess League 2024-2025 Yearbook Gateway Team Tournament

<b>Grand Prix Scores</b>												
<b>Section - Individual</b>												
<b>Num</b>	<b>Player Name</b>	<b>USCF ID</b>	<b>Grade</b>	<b>Team</b>	<b>Pre Rating</b>	<b>Post Rating</b>	<b>Round 1</b>	<b>Round 2</b>	<b>Round 3</b>	<b>Round 4</b>	<b>Raw Points</b>	<b>Points</b>
1	Mohit Anirudh Pra Maringanti	31103518	11	LDUEH	1942	1944	1736 W 17	1856 W 7	2218 W 5	2074 W 6	7884	11826
2	Nathan Schaeffel	31671854	8	HOME1	1260	1328	1662 W 20	1644 W 21	2131 W 30	1848 D 4	7285	10928
3	Ashrith Prasad Maringanti	31103525	9	LDUEH	1482	1456	1662 W 9	1811 W 8	1274 L 6	1644 W 21	6391	9587
4	Sanel Brka	31093368	12	MEHLH	1466	1448	1746 W 31	1865 W 16	1468 D 12	1728 D 2	6807	10211
5	Aryansh Tripathy	30228271	7	PYWEM	1409	1418	1671 W 19	1796 W 13	1944 L 1	1868 W 12	7279	10919
6	Stefan J Marin	31591542	7	HOLBM	1210	1274	1672 W 18	1493 W 23	2256 W 3	1944 L 1	7365	11048
7	Rishik Mohanty	31383713	7	PYCEM	994	1056	1607 W 14	1944 L 1	1640 W 32	1672 W 18	6863	10295
8	Harjas Singh	30885306	5	WLDHE	995	1011	1470 W 37	1456 L 3	1412 W 25	1493 W 23	5831	8747
9	Dhruv Agarwal	31743716	4	MICDH	841	862	1456 L 3	1215 W 38	1172 W 36	1459 W 24	5302	7953
10	Dawson C Miller	31655220	11	JACKH	493	760	1412 W 25	840 L 32	1746 W 31	1671 W 19	5669	8504
11	Angelo Jiang	31471820	7	PYCEM	415	699	1601 W 15	872 L 18	1405 W 26	1622 W 22	5500	8250
12	Ayush Prabhat	32202398	10	FZWEH	1031	1068	1375 W 34	1470 W 37	1848 D 4	1418 L 5	6111	9167
13	Joshua L Vaughan	30471103	12	CRRSH	1005	996	1405 W 26	1418 L 5	1383 W 33	1207 D 14	5413	8120
14	Sidney Corson	31246519	6	WYDNM	798	807	1056 L 7	910 W 44	1094 W 41	1396 D 13	4456	6684
15	Luke Heiby	31222143	10	ALTHH	Unr.	801	699 L 11	947 W 43	1262 D 20	1640 W 32	4548	6822
16	Gibson Greenberg	30495899	8	CRVWM	1067	1065	1107 W 40	1448 L 4	1375 W 34	0 U	3930	5895
17	Akshaj Prathi	31198206	6	PYWEM	977	936	1944 L 1	1268 W 28	659 L 24	1215 W 38	5086	7629
18	Nikhil J Mukherji	31197557	6	WYDNM	869	872	1274 L 6	1499 W 11	1281 W 27	1056 L 7	5110	7665
19	Mannan Ahuja	17207535	5	MICDH	905	871	1418 L 5	1172 W 36	1215 W 38	760 L 10	4565	6848
20	Matthew Holmes	32155532	8	HOME2	864	862	1328 L 2	1306 W 35	1201 D 15	1346 D 31	5181	7772
21	Charlotte Wang	30018604	4	MMECE	819	844	1622 W 22	1328 L 2	1005 W 42	1456 L 3	5411	8117
22	Nasser A Williams	31518570	10	CRRSH	883	822	844 L 21	1281 W 27	1198 W 39	699 L 11	4022	6033
23	Cooper Mayes	31553901	6	PYCEM	682	693	1005 W 42	1274 L 6	1306 W 35	1011 L 8	4596	6894
24	Irenaeus Sandoval	32090579	7	PYCEM	591	659	1124 W 29	946 L 31	1736 W 17	862 L 9	4668	7002
25	Bryce E Corson	31467976	4	MMECE	622	612	760 L 10	1014 W 46	1011 L 8	1107 W 40	3892	5838
26	William DeBord	30917460	4	NEWCE	624	605	996 L 13	901 W 49	699 L 11	1094 W 41	3690	5535
27	Mia Moyano	30769683	5	NEWCE	481	481	929 W 47	822 L 22	872 L 18	947 W 43	3570	5355
28	Lara D Mukherji	31197562	4	MMECE	454	468	947 W 43	936 L 17	0 U	901 W 49	2784	4176
29	Jordan Bagwell	32156228	9	BEWEH	218	324	659 L 24	575 L 34	910 W 44	1198 W 39	3342	5013

## Gateway Chess League 2024-2025 Yearbook Gateway Team Tournament

30	Amy Gorislavsky	16224647	8	PYWEM	1376	1331	1240 D 32	1383 W 33	1328 L 2	0 U	3951	5927
31	Timmy Gill	31106227	9	MARQH	992	946	1448 L 4	1459 W 24	760 L 10	1262 D 20	4929	7394
32	Siddharth Dasari	17068135	9	PWSOH	844	840	1731 D 30	1560 W 10	1056 L 7	801 L 15	5148	7722
33	Konnor McWhorter	31867530	8	OLQPM	589	583	1014 W 46	1331 L 30	996 L 13	906 D 35	4247	6371
34	Gautam Dasari	30891150	5	OAKBE	587	575	1068 L 12	1124 W 29	1065 L 16	772 D 36	4029	6044
35	Theodore Dubois	32254574	9	VIANH	Unr.	506	1080 W 45	862 L 20	693 L 23	983 D 33	3618	5427
36	Charlie Wenk	32081436	9	VIANH	346	372	901 W 49	871 L 19	862 L 9	975 D 34	3609	5414
37	Henry Sandberg	30659798	5	FSTHE	682	670	1011 L 8	1068 L 12	0 U	901 W 48	2980	4470
38	James Venezia	31482130	3	BBLRE	405	415	1094 W 41	862 L 9	871 L 19	936 L 17	3763	5645
39	Ahdye Ogunjobi-Hammond	30917565	4	NEWCE	442	398	0 U	929 W 47	822 L 22	324 L 29	2075	3113
40	Teddy Breihan	31481665	6	MWRHE	302	307	1065 L 16	0 U	901 W 49	612 L 25	2578	3867
41	Zachary Miller	31791046	5	WLDHE	319	294	415 L 38	901 W 48	807 L 14	605 L 26	2728	4092
42	Addisyn Greenberg	30725656	7	CRVWM	131	205	693 L 23	1080 W 45	844 L 21	0 U	2617	3926
43	Archer Ferguson	32098320	4	MWRHE	105	147	468 L 28	801 L 15	901 W 48	481 L 27	2651	3977
44	Ben Breihan	32097871	3	MWRHE	110	110	901 B	807 L 14	324 L 29	0 U	2032	3048
45	Thurston McBurnett	30797900	6	MWRHE	355	280	506 L 35	205 L 42	0 U	0 U	711	1067
46	Phillip Wright	30769730	5	NEWCE	232	214	583 L 33	612 L 25	0 U	0 U	1195	1793
47	James Wolf	31553424	4	MWRHE	129	129	481 L 27	398 L 39	0 U	0 U	879	1319
48	Sayon Ogunjobi-Hammond	32253892	1	NEWCE	Unr.	101	0 U	294 L 41	147 L 43	670 L 37	1111	1667

## 2025 Chris Bollinger Memorial Tournament

The Chris Bollinger Memorial Tournament was held 1/25/2028 at Wydown Middle School.

The tournament was divided into six sections for pairing and six team divisions for awards: **High School, 9th and Under, 8th and Under, 6th and Under, 5th and Under, and 3rd and Under.** For pairing purposes, the High School and 9th and Under, and the 6th and 5th and Under sections were combined but the team awards were still for each team division.

The High School, 9th and Under, and 8th and Under sections played 4 rounds G/45;d5, The 6th and Under, 5th and Under, and 3rd and Under played 5 rounds G/30;d5.

Teams must have a minimum of two players to qualify for team awards. There were no 9th and Under team entries.

Prizes - Teams						
Place	Code	Team	Score	Solk	Cum	CumOp
<b>High School Division</b>						
1	BEEAH	BELLEVILLE EAST HS, BELLEVILLE, IL (12)	14.0	39.5	37.0	104.0
2	VIANH	VIANNEY HS, KIRKWOOD, MO (8)	10.0	33.5	25.0	88.0
3	MTVEH	MT. VERNON TOWNSHIP HS, MT. VERNON, IL (6)	9.0	32.0	21.0	80.0
<b>8th and Under Division</b>						
1	PYWEM	PARKWAY WEST MS, CHESTERFIELD, MO (5)	6.5	38.0	19.5	90.5
2	PYSWM	PARKWAY SOUTHWEST MS, MANCHESTER, MO (2)	5.5	10.5	11.5	29.5
<b>6th and Under Division</b>						
1	WYDNM	WYDOWN MS, ST. LOUIS, MO (5)	10.5	51.0	33.5	148.0
2	MWRHE	MAPLEWOOD-RICHMOND HTS ES, MAPLE (4)	9.0	49.5	26.0	138.0
<b>5th and Under Division</b>						
1	FSTHE	FORSYTH ES, ST. LOUIS, MO (9)	15.0	64.0	51.0	203.0
2	MMECE	MERAMEC ES, CLAYTON, MO (4)	11.5	49.5	34.5	157.0
<b>3rd and Under Division</b>						
1	GLRGE	GLENRIDGE ES, CLAYTON, MO (4)	13.0	42.5	37.0	126.0
2	CAPTE	CAPTAIN ELEMENTARY, CLAYTON, MO (8)	12.5	52.5	39.5	133.0

Prizes - Individuals							
Place	Name/Team	Rate	Score	MMed	Solk	Cum	CumOp
<b>High School Division</b>							
1	Ayush Prabhat (42, FT. ZUMWALT WEST HS, O'FALLON, MO)	nnnn	4.0	8.0	8.0	10.0	21.0
2	Ben Shepard (15, BELLEVILLE EAST HS, BELLEVILLE, IL)	930	4.0	7.5	9.0	10.0	25.5
3	Oliver Cleveland (20, BELLEVILLE EAST HS, BELLEVILLE, IL)	815	4.0	7.0	8.5	10.0	22.5
4	Kamden D Hearn (4, BELLEVILLE EAST HS, BELLEVILLE, IL)	1113	3.0	9.0	11.0	9.0	29.0
5	Jayce Petersen (7, BELLEVILLE EAST HS, BELLEVILLE, IL)	1080	3.0	9.0	11.0	8.0	27.0
6	Nathanael Joseph (6, MEHLVILLE HS, ST LOUIS, MO)	1098	3.0	8.5	10.0	7.0	25.0
7	Gabriel S Boyd (3, MARQUETTE HS, CHESTERFIELD, MO)	1139	3.0	8.0	10.0	6.0	28.0
8	Joseph Nesselhauf (11, VIANNEY HS, KIRKWOOD, MO)	992	3.0	7.0	8.5	7.0	23.5
9	Khai Khai (5, VIANNEY HS, KIRKWOOD, MO)	1099	3.0	6.0	8.0	6.0	21.0
10	Jaxson Kelly (9, BELLEVILLE EAST HS, BELLEVILLE, IL)	996	3.0	5.5	6.5	7.0	20.0

Gateway Chess League 2024-2025 Yearbook  
Chris Bollinger Memorial Tournament

Prizes - Individuals							
Place	Name/Team	Rate	Score	MMed	Solk	Cum	CumOp
<b>9th and Under Division</b>							
1	Dominic Rodriguez (2,VERITAS CHRISTIAN ACADEMY, O'FALLON, MO)	1156	2.0	6.0	12.5	7.0	29.0
2	Lennon Wagner (41,BELLEVILLE EAST HS, BELLEVILLE, IL)	101	1.0	4.5	6.5	3.0	15.0
<b>8th and Under Division</b>							
1	Nathan Schaeffel (5)	1274	3.5	7.0	8.0	9.0	24.0
2	Jonathan Kwong (7,PARKWAY SOUTHWEST MS, MANCHESTER, MO)	1253	3.5	6.5	7.5	8.5	20.5
3	Rayden Lin (11,WYDOWN MS, ST. LOUIS, MO)	1177	3.0	9.0	9.0	8.5	23.5
4	Charles Chen (1,PARKWAY CENTRAL MS, CHESTERFIELD, MO)	1454	3.0	7.5	8.5	8.5	24.5
5	Stefan J Marin (8,HOLLENBECK MS, ST. CHARLES, MO)	1206	3.0	5.5	6.5	6.0	17.0
6	Eli Samovski (13,PARKWAY NORTHEAST MS, CREVE COEUR, MO)	1122	3.0	5.0	6.0	6.0	16.5
<b>6th and Under Division</b>							
1	Violeta Minaya-Lemons (24,MAPLEWOOD-RICHMOND HTS ES, MAPLEWOOD, MO)	577	3.0	15.0	16.0	11.0	48.0
2	Sidney Corson (13,WYDOWN MS, ST. LOUIS, MO)	798	3.0	13.0	15.0	11.0	41.5
3	Nikhil J Mukherji (10,WYDOWN MS, ST. LOUIS, MO)	869	3.0	10.5	12.5	9.0	36.5
<b>5th and Under Division</b>							
1	Marcus Silva (2,FORSYTH ES, ST. LOUIS, MO)	1127	5.0	14.5	16.5	15.0	54.5
2	Jack Tang (6,CONWAY ES, CONWAY, MO)	976	4.5	10.5	10.5	12.0	33.0
3	Matthew K Jesudas (11,SHENANDOAH VALLEY ES, CHESTERFIELD, MO)	854	4.0	14.5	16.5	14.0	47.0
4	Harjas Singh (3,WILD HORSE ES, CHESTERFIELD, MO)	1062	4.0	14.0	16.0	13.0	50.5
5	Kyle Huang (8,LADUE 5TH GRADE CENTER, LADUE, MO)	919	4.0	13.5	15.5	14.0	51.0
6	Charlotte Wang (14,MERAMEC ES, CLAYTON, MO)	792	4.0	13.5	14.5	12.0	45.5
7	Teddy Mazur (5,FORSYTH ES, ST. LOUIS, MO)	997	4.0	13.0	14.5	13.0	50.5
8	Mannan Ahuja (9,MARY INSTITUTE/COUNTRY DAY HS, ST LOUIS, MO)	910	4.0	11.0	12.0	11.0	37.0
9	Dhruv Agarwal (7,MARY INSTITUTE/COUNTRY DAY HS, ST LOUIS, MO)	931	4.0	10.0	12.0	11.0	42.0
10	Niels Farahat (4,FORSYTH ES, ST. LOUIS, MO)	1053	3.0	14.0	17.0	12.0	50.0
11	Hovin He (1,OLD BONHOMME ES, ST. LOUIS, MO)	1195	3.0	14.0	16.5	10.0	48.0
12	Henry Sandberg (18,FORSYTH ES, ST. LOUIS, MO)	690	3.0	14.0	16.0	11.0	48.0
13	Cayla Cheng (19,MERAMEC ES, CLAYTON, MO)	643	3.0	13.0	14.0	10.0	42.0
14	Gautam Dasari (23,OAK BROOK ES, BALLWIN, MO)	615	3.0	12.0	13.5	9.0	41.5
15	Oliver Rubin (26,MAPLEWOOD-RICHMOND HTS ES, MAPLEWOOD, MO)	515	3.0	12.0	13.0	8.0	40.0
16	Teddy May (16,GREEN TRAILS ES, ST LOUIS, MO)	720	3.0	10.5	12.0	10.0	40.0
17	Calvin Bollinger (27,MAPLEWOOD-RICHMOND HTS ES, MAPLEWOOD, MO)	505	3.0	10.0	11.0	7.0	34.0
<b>3rd and Under Division</b>							
1	William Bai (1,ROSSMAN ES, ST LOUIS, MO)	994	5.0	14.0	16.0	15.0	51.0
2	Wyatt E LaPierre (9,CAPTAIN ELEMENTARY, CLAYTON, MO)	374	4.0	14.0	16.0	12.0	42.0
3	Gabriel P Thompson (11,CAPTAIN ELEMENTARY, CLAYTON, MO)	366	3.5	14.5	17.0	12.5	48.5
4	Dylan Gelfand (7,GLENRIDGE ES, CLAYTON, MO)	387	3.5	12.5	13.0	10.5	42.5
5	Ian Yuan (13,GLENRIDGE ES, CLAYTON, MO)	353	3.5	7.0	7.0	9.5	24.0
6	Ryan Carney (5,EDWARDSVILLE WOODLAND ES, EDWARDSVILLE, IL)	416	3.0	13.0	14.0	11.0	47.5
7	Clayton Courter (19,GLENRIDGE ES, CLAYTON, MO)	262	3.0	12.5	14.5	9.0	33.5
8	James Venezia (6,BABLER ES, WILDWOOD, MO)	405	3.0	10.5	11.5	8.0	33.0

Team Standings						
Place	Code	Team	Score	Solk	Cum	CumOp
<b>High School Division</b>						
1	BEEAH	BELLEVILLE EAST HS, BELLEVILLE, IL (12)	14.0	39.5	37.0	104.0

Gateway Chess League 2024-2025 Yearbook  
Chris Bollinger Memorial Tournament

		Ben Shepard (4.0,930)				
		Oliver Cleveland (4.0,815)				
		Kamden D Hearn (3.0,1113)				
		Jayce Petersen (3.0,1080)				
		Jaxson Kelly (3.0,996)				
2	VIANH	VIANNEY HS, KIRKWOOD, MO (8)	10.0	33.5	25.0	88.0
		Joseph Nesselhauf (3.0,992)				
		Khai Khai (3.0,1099)				
		Dominic Khaul (2.0,941)				
		Andrew Tate (2.0,688)				
		Charlie Wenk (2.0,346)				
		Theodore Dubois (2.0,nnnn)				
3	MTVEH	MT. VERNON TOWNSHIP HS, MT. VERNON, IL (6)	9.0	32.0	21.0	80.0
		James Cauthon (2.5,233)				
		Colton Clark (2.5,899)				
		Haydn McMahon (2.0,339)				
		Alex Burk (2.0,363)				
		Colin White (2.0,650)				
4	MARQH	MARQUETTE HS, CHESTERFIELD, MO (2)	5.5	18.5	12.5	48.5
		Gabriel S Boyd (3.0,1139)				
		Timmy Gill (2.5,992)				
5	MEHLH	MEHLVILLE HS, ST LOUIS, MO (2)	5.0	21.0	13.0	53.0
		Nathanael Joseph (3.0,1098)				
		Sanel Brka (2.0,1466)				
6	CRRSH	CROSSROADS COLLEGE PREP, ST LOUIS, MO (3)	4.5	19.5	7.5	47.5
		Charlie Guest (2.0,526)				
		Joshua L Vaughan (1.5,1005)				
		Jay Oliver (1.0,243)				
7	PWSOH	PARKWAY SOUTH HS, MANCHESTER, MO (2)	4.0	18.5	11.0	43.5
		Siddharth Dasari (2.0,914)				
		Leeya Bledsoe (2.0,944)				
8	CHBRH	CHRISTIAN BROTHERS HS, ST LOUIS, MO (2)	4.0	14.5	9.5	39.0
		Aiden J Padua (2.5,944)				
		Jude Busby (1.5,556)				
9	BAYLH	BAYLESS HS, ST LOUIS, MO (3)	3.0	16.5	4.0	42.5
		Joseph Correnti (1.0,101)				
		Conrad M Beach (1.0,139)				
<b>8th and Under Division</b>						
1	PYWEM	PARKWAY WEST MS, CHESTERFIELD, MO (5)	6.5	38.0	19.5	90.5
		Amy Gorislavsky (2.0,1418)				
		Aryansh Tripathy (2.0,1356)				
		Suman Sahoo (1.5,1273)				
		Aditya Subramanian (1.0,1198)				
		Akshaj Prathi (1.0,993)				
2	PYSWM	PARKWAY SOUTHWEST MS, MANCHESTER, MO (2)	5.5	10.5	11.5	29.5
		Jonathan Kwong (3.5,1253)				
		Eshan Parusha (2.0,601)				
3	PYCEM	PARKWAY CENTRAL MS, CHESTERFIELD, MO (2)	5.0	17.0	13.5	43.5

Gateway Chess League 2024-2025 Yearbook  
Chris Bollinger Memorial Tournament

		Charles Chen (3.0,1454)				
		Rishik Mohanty (2.0,1075)				
4	MWRHM	MAPLEWOOD-RICHMOND HTS MS, MAPLEWOOD, MO (3)	1.0	27.5	4.0	61.5
		Gabriel Katon (1.0,913)				
		Bryce Esbeck (0.0,565)				
		Nathan Dickmann (0.0,362)				
<b>6th and Under Division</b>						
<b>1</b>	<b>WYDNM</b>	<b>WYDOWN MS,ST. LOUIS, MO (5)</b>	<b>10.5</b>	<b>51.0</b>	<b>33.5</b>	<b>148.0</b>
		Corson, Sidney (3.0,798)	3.0	15.0	11.0	41.5
		Mukherji, Nikhil J (3.0,869)	3.0	12.5	9.0	36.5
		Brown, Colin M (2.5,694)	2.5	11.5	7.5	32.0
		Briscoe, Sy (2.0,387)	2.0	12.0	6.0	38.0
<b>2</b>	<b>MWRHE</b>	<b>MAPLEWOOD-RICHMOND HTS ES,MAPLE (4)</b>	<b>9.0</b>	<b>49.5</b>	<b>26.0</b>	<b>138.0</b>
		Minaya-Lemonds, Violeta (3.0,577)	3.0	16.0	11.0	48.0
		Bollinger, Oliver (2.0,330)	2.0	15.0	9.0	41.0
		McBurnett, Thurston (2.0,355)	2.0	9.5	3.0	24.0
		Breihan, Teddy (2.0,302)	2.0	9.0	3.0	25.0
<b>5th and Under Division</b>						
<b>1</b>	<b>FSTHE</b>	<b>FORSYTH ES,ST. LOUIS, MO (9)</b>	<b>15.0</b>	<b>64.0</b>	<b>51.0</b>	<b>203.0</b>
		Silva, Marcus (5.0,1127)	5.0	16.5	15.0	54.5
		Mazur, Teddy (4.0,997)	4.0	14.5	13.0	50.5
		Farahat, Niels (3.0,1053)	3.0	17.0	12.0	50.0
		Sandberg, Henry (3.0,690)	3.0	16.0	11.0	48.0
<b>2</b>	<b>MMECE</b>	<b>MERAMEC ES,CLAYTON, MO (4)</b>	<b>11.5</b>	<b>49.5</b>	<b>34.5</b>	<b>157.0</b>
		Wang, Charlotte (4.0,792)	4.0	14.5	12.0	45.5
		Cheng, Cayla (3.0,643)	3.0	14.0	10.0	42.0
		Corson, Bryce E (3.0,622)	3.0	10.5	9.0	38.0
		Mukherji, Lara D (1.5,454)	1.5	10.5	3.5	31.5
<b>3</b>	<b>MWRHE</b>	<b>MAPLEWOOD-RICHMOND HTS ES,MAPLE (7)</b>	<b>10.0</b>	<b>44.5</b>	<b>25.0</b>	<b>137.5</b>
		Rubin, Oliver (3.0,515)	3.0	13.0	8.0	40.0
		Bollinger, Calvin (3.0,505)	3.0	11.0	7.0	34.0
		Minaya-Lemonds, Ibai (2.5,762)	2.5	11.0	7.5	35.0
		Hardin, Liam (1.5,131)	1.5	9.5	2.5	28.5
<b>4</b>	<b>MICDH</b>	<b>MARY INSTITUTE/COUNTRY DAY HS,S (2)</b>	<b>8.0</b>	<b>24.0</b>	<b>22.0</b>	<b>79.0</b>
		Agarwal, Dhruv (4.0,931)	4.0	12.0	11.0	42.0
		Ahuja, Mannan (4.0,910)	4.0	12.0	11.0	37.0
<b>5</b>	<b>NEWCE</b>	<b>NEW CITY ES,ST. LOUIS, MO (5)</b>	<b>7.5</b>	<b>42.5</b>	<b>21.5</b>	<b>120.5</b>
		Moyano, Mia (2.5,481)	2.5	15.5	7.5	43.5
		DeBord, William (2.0,624)	2.0	15.5	8.0	45.5
		Ogunjobi-Hammond, Ahdye (2.0,442)	2.0	5.5	5.0	17.5
		Wright, Philip (1.0,232)	1.0	6.0	1.0	14.0
<b>6</b>	<b>CAPTE</b>	<b>CAPTAIN ELEMENTARY,CLAYTON, MO (4)</b>	<b>5.5</b>	<b>37.5</b>	<b>13.0</b>	<b>93.5</b>
		Barthel, Peter G (2.0,235)	2.0	11.5	4.0	31.0
		Long, Madison E (1.5,105)	1.5	8.0	5.0	23.0
		Burnett, Ari (1.0,149)	1.0	11.0	4.0	27.5
		Schute, Lucian B (1.0,176)	1.0	7.0	0.0	12.0
<b>7</b>	<b>LDUFE</b>	<b>LADUE 5TH GRADE CENTER,LADUE, M (2)</b>	<b>5.5</b>	<b>28.5</b>	<b>19.5</b>	<b>86.0</b>
		Huang, Kyle (4.0,919)	4.0	15.5	14.0	51.0



Gateway Chess League 2024-2025 Yearbook  
Chris Bollinger Memorial Tournament

		Huang, Leo (1.5,400)	1.5	13.0	5.5	35
<b>3rd and Under Division</b>						
1	GLRGE	GLENRIDGE ES, CLAYTON, MO (4)	13.0	42.5	37.0	126.0
		Dylan Gelfand (3.5,387)				
		Ian Yuan (3.5,353)				
		Clayton Courter (3.0,262)				
		Alex Yuan (3.0,268)				
2	CAPTE	CAPTAIN ELEMENTARY, CLAYTON, MO (8)	12.5	52.5	39.5	133.0
		Wyatt E LaPierre (4.0,374)				
		Gabriel P Thompson (3.5,366)				
		Jameson G Loboni-Jackson (2.5,319)				
		Nolan Ambler (2.5,360)				
3	RSMNE	ROSSMAN ES, ST LOUIS, MO (2)	7.0	29.0	23.0	88.5
		William Bai (5.0,994)				
		Josephine Duff (2.0,369)				
4	NEWCE	NEW CITY ES, ST. LOUIS, MO (5)	6.5	26.5	13.5	74.0
		Elias Burnham (2.0,250)				
		Avery Lin-Smart (2.0,289)				
		Eli Johnson (1.5,nnnn)				
		Sayon Ogunjobi-Hammond (1.0,nnnn)				
5	COMME	COMMUNITY ES, LADUE, MO (2)	3.5	11.5	14.5	38.0
		Teddy Gooch (2.5,383)				
		Joey Lazaroff (1.0,274)				

Standings/Cross Table - Individuals - 4 Round Sections															
Place	Name	Rate	ID	Team	Div	Gr	Pts	MMed	Solk	Cum	CumOp	Rnd1	Rnd2	Rnd3	Rnd4
<b>High School Section</b>															
1	Prabhat, Ayush		32202398	FZWEH	1	10	4.0	8.0	8.0	10.0	21.0	W24	W43	W5	W4
2	Shepard, Ben	930	30519386	BEEAH	1	10	4.0	7.5	9.0	10.0	25.5	W7	W17	W22	W13
3	Cleveland, Oliver	815	31518061	BEEAH	1	10	4.0	7.0	8.5	10.0	22.5	W31	W6	W16	W17
4	Hearn, Kamden D	1113	30832815	BEEAH	1	11	3.0	9.0	11.0	9.0	29.0	W19	W8	W21	L1
5	Petersen, Jayce	1080	31518199	BEEAH	1	10	3.0	9.0	11.0	8.0	27.0	W14	W11	L1	W18
6	Joseph, Nathanael	1098	31518896	MEHLH	1	10	3.0	8.5	10.0	7.0	25.0	W12	L3	W32	W19
7	Boyd, Gabriel S	1139	16179503	MARQH	1	9	3.0	8.0	10.0	6.0	28.0	L2	W18	W23	W21
8	Nesselhauf, Joseph	992	30793681	VIANH	1	12	3.0	7.0	8.5	7.0	23.5	W29	L4	W20	W16
9	Khai, Khai	1099	31492295	VIANH	1	12	3.0	6.0	8.0	6.0	21.0	L18	W23	W26	W25
10	Kelly, Jaxson	996	31518249	BEEAH	1	10	3.0	5.5	6.5	7.0	20.0	W37	L16	W27	W22
11	Gill, Timmy	992	31106227	MARQH	1	9	2.5	7.5	8.5	6.5	20.5	W34	L5	W24	D12
12	Petersen, L C	910	31654650	BEEAH	1	11	2.5	7.5	8.0	5.5	20.5	L6	W20	W38	D11
13	Cauthon, James	233	32098093	MTVEH	1	9	2.5	7.0	8.0	7.5	19.0	W41	D29	W30	L2
14	Clark, Colton	899	31518919	MTVEH	1	10	2.5	6.0	7.5	4.5	21.0	L5	D30	W29	W33
15	Padua, Aiden J	944	31518545	CHBRH	1	10	2.5	5.5	7.0	5.0	22.5	L16	W26	D33	W30
16	Rodriguez, Dominic	1156	31354318	VERCH	9	9	2.0	6.0	12.5	7.0	29.0	W15	W10	L3	L8
17	Brka, Sanel	1466	31093368	MEHLH	1	12	2.0	6.0	11.0	6.0	28.0	W25	L2	W34	L3
18	Dasari, Siddharth	914	17068135	PWSOH	1	9	2.0	6.0	11.0	6.0	24.0	W9	L7	W28	L5
19	Khaul, Dominic	941	31492308	VIANH	1	10	2.0	5.0	9.0	5.0	24.0	L4	W27	W36	L6
20	McMahon, Haydn	339	30797714	MTVEH	1	11	2.0	4.5	8.5	5.0	19.5	W28	L12	L8	W36
21	Tate, Andrew	688	30830494	VIANH	1	11	2.0	4.5	8.0	7.0	19.5	W38	W31	L4	L7
22	Wenk, Charlie	346	32081436	VIANH	1	9	2.0	4.0	8.0	6.0	19.0	-B-	W37	L2	L10
23	White, Colin	650	32112690	MTVEH	1	9	2.0	4.0	7.5	5.0	14.0	W42	L9	L7	W39

Gateway Chess League 2024-2025 Yearbook  
Chris Bollinger Memorial Tournament

Standings/Cross Table - Individuals - 4 Round Sections															
Place	Name	Rate	ID	Team	Div	Gr	Pts	MMed	Solk	Cum	CumOp	Rnd1	Rnd2	Rnd3	Rnd4
24	Burk, Alex	363	32156028	MTVEH	1	12	2.0	3.5	8.0	4.0	20.5	L1	W40	L11	W34
25	Bledsoe, Leeya	944	16508071	PWSOH	1	11	2.0	3.5	7.5	5.0	19.5	L17	W32	W35	L9
26	Guest, Charlie	526	32112100	CRRSH	1	12	2.0	3.5	7.0	5.0	15.0	W35	L15	L9	W40
27	Johnson, Nylah	430	15857293	JNBSH	1	11	2.0	3.0	7.0	5.0	18.0	W36	L19	L10	W35
28	Dubois, Theodore		32254574	VIANH	1	9	2.0	3.0	6.0	4.0	15.0	L20	W39	L18	W37
29	Kraemer, Kaden	725	30917682	BEEAH	1	12	1.5	5.5	8.5	2.5	21.0	L8	D13	L14	W38
30	Shepard, Lauren	496	30495670	BEEAH	1	12	1.5	5.5	8.0	5.5	18.0	W40	D14	L13	L15
31	Vaughan, Joshua L	1005	30471103	CRRSH	1	12	1.5	4.5	8.5	2.5	22.5	L3	L21	W41	D32
32	Busby, Jude	556	16758477	CHBRH	1	11	1.5	4.5	7.5	4.5	16.5	W39	L25	L6	D31
33	Blakey, Steven	233	32112657	BEEAH	1	11	1.5	3.5	6.0	5.0	12.5	W43	L34	D15	L14
34	Lancia, Angelo	699	31515131	VIANH	1	10	1.0	5.5	8.0	3.0	21.5	L11	W33	L17	L24
35	Rutledge, Emma	102	31519592	BEEAH	1	12	1.0	5.0	7.0	3.0	16.0	L26	W41	L25	L27
36	Wagner, Lennon	101	32156080	BEEAH	9	9	1.0	4.5	6.5	3.0	15.0	L27	W42	L19	L20
37	Muller, Ethan	886	32112675	MTVEH	1	10	1.0	4.0	7.0	2.0	17.0	L10	L22	W42	L28
38	Correnti, Joseph	101	32155556	BAYLH	1	11	1.0	3.5	6.0	2.0	15.0	L21	-B-	L12	L29
39	Kraemer, Sarah E	217	31554019	BEEAH	1	10	1.0	3.5	5.5	2.0	13.5	L32	L28	W43	L23
40	Beach, Conrad M	139	31553500	BAYLH	1	12	1.0	3.5	5.5	1.0	14.5	L30	L24	-B-	L26
41	Dickerson, Michael A	573	31553597	BAYLH	1	10	1.0	2.5	5.0	1.0	13.0	L13	L35	L31	W43
42	Oliver, Jay	243	31591632	CRRSH	1	11	1.0	2.0	4.0	0.0	10.0	L23	L36	L37	-B-
43	Potts, Graham	586	31146678	VIANH	1	11	0.0	3.5	7.5	0.0	18.0	L33	L1	L39	L41

**8th and Under Section**

1	Schaeffel, Nathan	1274	31671854		8	8	3.5	7.0	8.0	9.0	24.0	W10	W18	D3	W9
2	Kwong, Jonathan	1253	16908217	PYSWM	8	7	3.5	6.5	7.5	8.5	20.5	W20	D9	W11	W7
3	Lin, Rayden	1177	16937235	WYDNM	8	7	3.0	9.0	9.0	8.5	23.5	W22	W8	D1	D4
4	Chen, Charles	1454	16698832	PYCEM	8	7	3.0	7.5	8.5	8.5	24.5	W13	W19	D7	D3
5	Marin, Stefan J	1206	31591542	HOLBM	8	7	3.0	5.5	6.5	6.0	17.0	L18	W17	W14	W12
6	Samovski, Eli	1122	30035484	PYNEM	8	8	3.0	5.0	6.0	6.0	16.5	L9	W20	W18	W10
7	Iyer, Krish J	1184	17142804	CRVWM	8	7	2.5	8.5	8.5	8.0	22.0	W21	W11	D4	L2
8	Ladi, Krish M	1336	30321819	SPNGM	8	6	2.5	7.0	8.5	6.0	24.0	W12	L3	D9	W17
9	Gorislavsky, Amy	1418	16224647	PYWEM	8	8	2.0	6.5	12.5	6.5	29.5	W6	D2	D8	L1
10	Mohanty, Rishik	1075	31383713	PYCEM	8	7	2.0	5.0	8.5	5.0	19.0	L1	W22	W13	L6
11	Tripathy, Aryansh	1356	30228271	PYWEM	8	7	2.0	4.5	9.5	5.0	24.5	W14	L7	L2	W16
12	De Weer, Max P	1082	31715997	LDUEM	8	8	2.0	4.5	8.5	5.0	19.0	L8	W15	W19	L5
13	Akshinthala, Saketh	1157	17253598	SELVM	8	8	2.0	3.5	7.5	4.0	21.5	L4	W16	L10	W18
14	Anand, Ketan	1117	17092994	JNBSH	8	7	2.0	3.0	6.0	4.0	15.0	L11	W21	L5	W19
15	Parusha, Eshan	601	30678901	PYSWM	8	7	2.0	1.0	3.0	3.0	9.0	L19	L12	W22	W21
16	Wahana, Sasangka	1063	31671797	PYSOM	8	7	1.5	4.5	6.5	4.0	14.0	D17	L13	W20	L11
17	Sahoo, Suman	1273	16649188	PYWEM	8	8	1.5	4.0	7.0	4.0	16.0	D16	L5	W21	L8
18	Katon, Gabriel	913	30769577	MWRHM	8	7	1.0	8.0	11.5	4.0	25.0	W5	L1	L6	L13
19	Subramanian, Aditya	1198	31503578	PYWEM	8	7	1.0	6.0	9.0	4.0	20.5	W15	L4	L12	L14
20	Prathi, Akshaj	993	31198206	PYWEM	8	6	1.0	4.5	8.0	1.0	18.5	L2	L6	L16	W22
21	Esbeck, Bryce	565	30769425	MWRHM	8	7	0.0	5.5	8.0	0.0	19.0	L7	L14	L17	L15
22	Dickmann, Nathan	362	30769380	MWRHM	8	8	0.0	5.0	8.0	0.0	17.5	L3	L10	L15	L20

**Standings/Cross Table - Individuals - 5 Round Sections**

Place	Name	Rate	ID	Team	Div	Gr	Pts	MMed	Solk	Cum	CumOp	Rnd1	Rnd2	Rnd3	Rnd4	Rnd5
<b>5th and Under &amp; 6th and Under Section</b>																
1	Silva, Marcus	1127	30564815	FSTHE	5	5	5.0	14.5	16.5	15.0	54.5	W22	W27	W6	W4	W5
2	Tang, Jack	976	32080934	CONWE	5	2	4.5	10.5	10.5	12.0	33.0	-H-	W52	W28	W12	W3
3	Jesudas, Matthew K	854	31950040	SHVYE	5	4	4.0	14.5	16.5	14.0	47.0	W26	W17	W12	W7	L2

Gateway Chess League 2024-2025 Yearbook  
Chris Bollinger Memorial Tournament

Standings/Cross Table - Individuals - 5 Round Sections																
Place	Name	Rate	ID	Team	Div	Gr	Pts	MMed	Solk	Cum	CumOp	Rnd1	Rnd2	Rnd3	Rnd4	Rnd5
4	Singh, Harjas	1062	30885306	WLDHE	5	5	4.0	14.0	16.0	13.0	50.5	W40	W15	W14	L1	W13
5	Huang, Kyle	919	30694185	LDUFE	5	5	4.0	13.5	15.5	14.0	51.0	W36	W29	W13	W11	L1
6	Wang, Charlotte	792	30018604	MMECE	5	4	4.0	13.5	14.5	12.0	45.5	W25	W46	L1	W16	W11
7	Mazur, Teddy	997	31471910	FSTHE	5	2	4.0	13.0	14.5	13.0	50.5	W39	W16	W10	L3	W14
8	Ahuja, Mannan	910	17207535	MICDH	5	5	4.0	11.0	12.0	11.0	37.0	W51	L10	W17	W27	W15
9	Agarwal, Dhruv	931	31743716	MICDH	5	4	4.0	10.0	12.0	11.0	42.0	W32	L13	W29	W33	W10
10	Minaya-Lemonds, Violeta	577	30055016	MWRHE	6	6	3.0	15.0	16.0	11.0	48.0	W44	W8	L7	W19	L9
11	Farahat, Niels	1053	30691085	FSTHE	5	5	3.0	14.0	17.0	12.0	50.0	W38	W21	W19	L5	L6
12	He, Hovin	1195	30657536	OLDBE	5	4	3.0	14.0	16.5	10.0	48.0	W20	W23	L3	L2	W24
13	Sandberg, Henry	690	30659798	FSTHE	5	5	3.0	14.0	16.0	11.0	48.0	W49	W9	L5	W28	L4
14	Corson, Sidney	798	31246519	WYDNM	6	6	3.0	13.0	15.0	11.0	41.5	W35	W40	L4	W21	L7
15	Cheng, Cayla	643	32070561	MMECE	5	3	3.0	13.0	14.0	10.0	42.0	W45	L4	W32	W18	L8
16	Dasari, Gautam	615	30891150	OAKBE	5	5	3.0	12.0	13.5	9.0	41.5	W41	L7	W30	L6	W28
17	Rubin, Oliver	515	31093224	MWRHE	5	5	3.0	12.0	13.0	8.0	40.0	W30	L3	L8	W44	W33
18	Mukherji, Nikhil J	869	31197557	WYDNM	6	6	3.0	10.5	12.5	9.0	36.5	W34	L28	W20	L15	W22
19	May, Teddy	720	32045830	GNTSE	5	5	3.0	10.5	12.0	10.0	40.0	W37	W42	L11	L10	W29
20	Bollinger, Calvin	505	30952232	MWRHE	5	4	3.0	10.0	11.0	7.0	34.0	L12	W45	L18	W31	W27
21	Corson, Bryce E	622	31467976	MMECE	5	4	3.0	9.5	10.5	9.0	38.0	W47	L11	W42	L14	W32
22	Moyano, Mia	481	30769683	NEWCE	5	5	2.5	8.0	15.5	7.5	43.5	L1	W25	D24	W23	L18
23	Brown, Colin M	694	31554111	WYDNM	6	6	2.5	7.0	11.5	7.5	32.0	W31	L12	D39	L22	W37
24	Minaya-Lemonds, Ibai	762	30033467	MWRHE	5	5	2.5	6.5	11.0	7.5	35.0	L27	W31	D22	W39	L12
25	Maddula, Anindya	282	31490347	CRVWM	6	6	2.5	6.0	11.5	4.5	31.0	L6	L22	D40	W41	W39
26	Dawson, Andrew	345	31581438	FSTHE	5	2	2.5	3.5	7.5	4.0	23.0	L3	L47	W48	D42	-X-
27	DeBord, William	624	30917460	NEWCE	5	4	2.0	10.5	15.5	8.0	45.5	W24	L1	W46	L8	L20
28	Bollinger, Oliver	330	30832720	MWRHE	6	6	2.0	10.5	15.0	9.0	41.0	W52	W18	L2	L13	L16
29	Lazaroff, Tommy	576	31093902	COMME	5	5	2.0	10.0	14.0	7.0	40.5	W53	L5	L9	W43	L19
30	Keating, Alexandra		32265964	COMME	6	6	2.0	9.5	12.5	5.0	28.0	L17	W35	L16	L36	W50
31	Barthel, Peter G	235	31518304	CAPTE	5	4	2.0	8.5	11.5	4.0	31.0	L23	L24	W36	L20	W44
32	Briscoe, Sy	387	30769339	WYDNM	6	6	2.0	8.0	12.0	6.0	38.0	L9	W44	L15	W46	L21
33	Aravinda, Arav	638	31122477	WNHWE	5	5	2.0	7.0	11.0	7.0	31.0	L46	W34	W47	L9	L17
34	McBurnett, Thurston	355	30797900	MWRHE	6	6	2.0	6.5	9.5	3.0	24.0	L18	L33	L37	W48	W45
35	Breihan, Teddy	302	31481665	MWRHE	6	6	2.0	6.0	9.0	3.0	25.0	L14	L30	L44	W49	W46
36	Hu, Evan	383	32098310	FSTHE	5	2	2.0	5.5	9.5	6.0	23.0	L5	W53	L31	W30	-N-
37	Dawson, Sasha	247	31518714	FSTHE	5	4	2.0	5.5	8.5	5.0	24.5	L19	-N-	W34	W47	L23
38	Ogunjobi-Hammond, Ahdye	442	30917565	NEWCE	5	4	2.0	2.5	5.5	5.0	17.5	L11	W48	-N-	-N-	W43
39	Huang, Leo	400	30612349	LDUFE	5	5	1.5	9.0	13.0	5.5	35.0	L7	W41	D23	L24	L25
40	Mukherji, Lara D	454	31197562	MMECE	5	4	1.5	6.5	10.5	3.5	31.5	L4	L14	D25	W45	-F-
41	Hardin, Liam	131	31481650	MWRHE	5	4	1.5	6.5	9.5	2.5	28.5	L16	L39	D43	L25	W47
42	Long, Madison E	105	31519884	CAPTE	5	4	1.5	5.0	8.0	5.0	23.0	-B-	L19	L21	D26	-N-
43	Wolf, James	129	31553424	MWRHE	5	4	1.5	3.5	6.5	5.5	14.5	-B-	-N-	D41	L29	L38
44	Allman, Charles	127	31472063	FSTHE	5	3	1.0	9.0	12.0	3.0	32.0	L10	L32	W35	L17	L31
45	Gelfand, Chase	205	31591836	WYDNM	6	6	1.0	9.0	12.0	3.0	25.5	L15	L20	W50	L40	L34
46	Russler-Germain, Leo	204	31562189	FSTHE	5	2	1.0	8.0	12.0	5.0	36.0	W33	L6	L27	L32	L35
47	Burnett, Ari	149	32155451	CAPTE	5	5	1.0	8.0	11.0	4.0	27.5	L21	W26	L33	L37	L41
48	Schute, Lucian B	176	31519835	CAPTE	5	4	1.0	4.0	7.0	0.0	12.0	-U-	L38	L26	L34	-B-
49	Wright, Philip	232	30769730	NEWCE	5	5	1.0	3.0	6.0	1.0	14.0	L13	-N-	-N-	L35	W51
50	Johnson, Theodore R	292	31553465	NEWCE	5	4	1.0	2.0	4.0	2.0	8.0	-N-	-N-	L45	W51	L30
51	Wolf, Connor	135	31553417	MWRHE	5	4	0.0	4.0	8.0	0.0	14.0	L8	-N-	-N-	L50	L49

Gateway Chess League 2024-2025 Yearbook  
Chris Bollinger Memorial Tournament

Standings/Cross Table - Individuals - 5 Round Sections																
Place	Name	Rate	ID	Team	Div	Gr	Pts	MMed	Solk	Cum	CumOp	Rnd1	Rnd2	Rnd3	Rnd4	Rnd5
52	Logan, Langston	812	32036191	SOULE	5	5	0.0	2.0	6.5	0.0	21.0	L28	L2	-U-	-U-	-U-
53	Ferguson, Archer	105	32098320	MWRHE	5	4	0.0	2.0	4.5	0.0	13.0	L29	L36	-N-	-N-	-N-
<b>3rd and Under Section</b>																
1	Bai, William	994	30691888	RSMNE	3	3	5.0	14.0	16.0	15.0	51.0	W18	W4	W2	W3	W6
2	LaPierre, Wyatt E	374	31519770	CAPTE	3	2	4.0	14.0	16.0	12.0	42.0	W26	W14	L1	W9	W7
3	Thompson, Gabriel P	366	31519842	CAPTE	3	2	3.5	14.5	17.0	12.5	48.5	W25	W8	W6	L1	D4
4	Gelfand, Dylan	387	31481635	GLRGE	3	3	3.5	12.5	13.0	10.5	42.5	W22	L1	W17	W15	D3
5	Yuan, Ian	353	31455154	GLRGE	3	3	3.5	7.0	7.0	9.5	24.0	W29	-N-	D11	W14	W10
6	Carney, Ryan	416	31816273	EDWOE	3	3	3.0	13.0	14.0	11.0	47.5	W28	W15	L3	W10	L1
7	Courter, Clayton	262	31519391	GLRGE	3	3	3.0	12.5	14.5	9.0	33.5	L27	W24	W8	W11	L2
8	Venezia, James	405	31482130	BBLRE	3	3	3.0	10.5	11.5	8.0	33.0	W20	L3	L7	W17	W18
9	Yuan, Alex	268	31671726	GLRGE	3	1	3.0	8.0	8.0	8.0	26.0	-N-	W29	W14	L2	W15
10	Loboni-Jackson, Jameson G	319	31519355	CAPTE	3	3	2.5	9.0	15.0	10.5	36.0	W24	W19	D12	L6	L5
11	Lukefahr, Austin	428	32155862	JACKE	3	3	2.5	8.5	14.5	7.5	35.0	W30	L12	D5	L7	W16
12	Gooch, Teddy	383	30797546	COMME	3	3	2.5	4.5	7.0	10.5	24.0	W16	W11	D10	-N-	-N-
13	Ambler, Nolan	360	31519419	CAPTE	3	3	2.5	2.0	4.5	4.5	6.5	-N-	-N-	D20	W28	W21
14	Iyer, Isha J	457	31681225	WLDHE	3	3	2.0	10.5	14.5	6.0	36.5	W17	L2	L9	L5	W23
15	Duff, Josephine	369	32098385	RSMNE	3	2	2.0	9.5	13.0	8.0	37.5	W23	L6	W16	L4	L9
16	Rubinton, Ruth	179	31518488	CAPTE	3	3	2.0	8.0	11.5	6.0	31.5	L12	W20	L15	W19	L11
17	Burnham, Elias	250	31717071	NEWCE	3	2	2.0	7.0	10.5	5.0	28.0	L14	W23	L4	L8	W28
18	Manocha, Sikander	269	32089066	MICDH	3	1	2.0	6.0	11.0	5.0	29.0	L1	L25	W29	W22	L8
19	Lin-Smart, Avery	289	32155664	NEWCE	3	2	2.0	3.5	6.0	4.0	20.5	-N-	L10	W23	L16	W22
20	Robbins, Amelia	114	32097949	MWRHE	3	3	1.5	6.0	9.5	1.5	20.5	L8	L16	D13	L23	-X-
21	Johnson, Eli		32266910	NEWCE	3	2	1.5	1.0	4.5	3.5	6.0	-N-	-N-	D28	W29	L13
22	Beelman, Henley	105	31519556	CAPTE	3	2	1.0	7.0	10.5	2.0	23.5	L4	L26	-B-	L18	L19
23	Warren, David		32266208	CAPTE	3	1	1.0	7.0	9.5	2.0	24.5	L15	L17	L19	W20	L14
24	Ogunjobi-Hammond, Sayon		32253892	NEWCE	3	1	1.0	2.5	5.5	1.0	19.5	L10	L7	-N-	-N-	W29
25	Sheridan, Patrick	102	32071102	HCTRE	3	3	1.0	2.0	5.5	4.0	17.5	L3	W18	-U-	-U-	-U-
26	Lazaroff, Joey	274	32098358	COMME	3	1	1.0	0.5	4.5	4.0	14.0	L2	W22	-U-	-U-	-U-
27	Tang, Jack	976	32080934	CONWE	3	2	1.0	0.0	3.0	5.0	9.0	W7	-U-	-U-	-U-	-U-
28	Brown, Claire	116	32112361	MMECE	3	1	0.5	7.5	11.0	1.5	24.0	L6	-U-	D21	L13	L17
29	Malone, Carson		32266227	CAPTE	3	1	0.0	10.0	14.0	0.0	27.0	L5	L9	L18	L21	L24
30	Acland, Akira	136	32155328	NEWCE	3	2	0.0	0.0	2.5	0.0	7.5	L11	-N-	-N-	-N-	-F-

Extra Games					
Name	Rate	ID	Team	Gr	Rnd1
Lucian B Schute	176	31519835	CAPTE	4	D2
Amelia Robbins	114	32097949	MWRHE	3	D1

Gateway Chess League 2024-2025 Yearbook  
Chris Bollinger Memorial Tournament

## Wall Chart

2025 Chris Bollinger Memorial -- High School

Wall Chart, Page 1

Name/ID	Group/Team	Rate	Rnd 1	Rnd 2	Rnd 3	Rnd 4
1. Sanel Brka 31093368	12   MEHLH	1466	B 12   1.0	W 15   1.0	B 22   2.0	B 20   2.0
2. Dominic Rodriguez 31354318	9   VERCH	1156	W 13   1.0	B 9   2.0	W 20   2.0	B 11   2.0
3. Gabriel S Boyd 16179503	9   MARQH	1139	B 15   0.0	W 16   1.0	B 24   2.0	W 23   3.0
4. Kamden D Hearn 30832815	11   BEEAH	1113	W 14   1.0	B 11   2.0	W 23   3.0	B 42   3.0
5. Khai Khai 31492295	12   VIANH	1099	B 16   0.0	W 24   1.0	B 28   2.0	W 12   3.0
6. Nathanael Joseph 31518896	10   MEHLH	1098	W 17   1.0	B 20   1.0	W 27   2.0	B 14   3.0
7. Jayce Petersen 31518199	10   BEEAH	1080	B 18   1.0	W 10   2.0	B 42   2.0	W 16   3.0
8. Joshua L Vaughan 30471103	12   CRRSH	1005	W 20   0.0	B 23   0.0	W 26   1.0	B 27   1.5
9. Jaxson Kelly 31518249	10   BEEAH	996	B 19   1.0	W 2   1.0	B 30   2.0	W 32   3.0
10. Timmy Gill 31106227	9   MARQH	992	W 22   1.0	B 7   1.0	W 31   2.0	B 17   2.5
11. Joseph Nesselhauf 30793681	12   VIANH	992	B 21   1.0	W 4   1.0	B 33   2.0	W 2   3.0
12. Leeya Bledsoe 16508071	11   PWSOH	944	W 1   0.0	B 27   1.0	W 39   2.0	B 5   2.0
13. Aiden J Padua 31518545	10   CHBRH	944	B 2   0.0	W 28   1.0	B 35   1.5	W 29   2.5
14. Dominic Khaul 31492308	10   VIANH	941	B 4   0.0	W 30   1.0	B 41   2.0	W 6   2.0
15. Ben Shepard 30519386	10   BEEAH	930	W 3   1.0	B 1   2.0	W 32   3.0	W 36   4.0
16. Siddharth Dasari 17068135	9   PWSOH	914	W 5   1.0	B 3   1.0	W 43   2.0	B 7   2.0
17. L C Petersen 31654650	11   BEEAH	910	B 6   0.0	W 33   1.0	B 40   2.0	W 10   2.5
18. Colton Clark 31518919	10   MTVEH	899	W 7   0.0	B 29   0.5	W 21   1.5	B 35   2.5
19. Ethan Muller 32112675	10   MTVEH	886	W 9   0.0	B 32   0.0	W 34   1.0	B 43   1.0
20. Oliver Cleveland	10	815	B 8	W 6	B 2	W 1

Gateway Chess League 2024-2025 Yearbook  
Chris Bollinger Memorial Tournament

31518061	BEEAH		1.0	2.0	3.0	4.0
21. Kaden Kraemer 30917682	12 BEEAH	725	W 11 0.0	B 36 0.5	B 18 0.5	W 40 1.5
22. Angelo Lancia 31515131	10 VIANH	699	B 10 0.0	W 35 1.0	W 1 1.0	B 31 1.0
23. Andrew Tate 30830494	11 VIANH	688	W 40 1.0	W 8 2.0	B 4 2.0	B 3 2.0
24. Colin White 32112690	9 MTVEH	650	W 34 1.0	B 5 1.0	W 3 1.0	B 37 2.0
25. Graham Potts 31146678	11 VIANH	586	B 35 0.0	W 42 0.0	B 37 0.0	B 26 0.0
26. Michael A Dickerson 31553597	10 BAYLH	573	W 36 0.0	B 39 0.0	B 8 0.0	W 25 1.0
27. Jude Busby 16758477	11 CHBRH	556	B 37 1.0	W 12 1.0	B 6 1.0	W 8 1.5
28. Charlie Guest 32112100	12 CRRSH	526	W 39 1.0	B 13 1.0	W 5 1.0	B 38 2.0
29. Lauren Shepard 30495670	12 BEEAH	496	B 38 1.0	W 18 1.5	B 36 1.5	B 13 1.5
30. Nylah Johnson 15857293	11 JNBSh	430	W 41 1.0	B 14 1.0	W 9 1.0	B 39 2.0
31. Alex Burk 32156028	12 MTVEH	363	B 42 0.0	W 38 1.0	B 10 1.0	W 22 2.0
32. Charlie Wenk 32081436	9 VIANH	346	BYE 1.0	W 19 2.0	B 15 2.0	B 9 2.0
33. Haydn McMahon 30797714	11 MTVEH	339	W 43 1.0	B 17 1.0	W 11 1.0	B 41 2.0
34. Jay Oliver 31591632	11 CRRSH	243	B 24 0.0	W 41 0.0	B 19 0.0	BYE 1.0
35. Steven Blakey 32112657	11 BEEAH	233	W 25 1.0	B 22 1.0	W 13 1.5	W 18 1.5
36. James Cauthon 32098093	9 MTVEH	233	B 26 1.0	W 21 1.5	W 29 2.5	B 15 2.5
37. Sarah E Kraemer 31554019	10 BEEAH	217	W 27 0.0	B 43 0.0	W 25 1.0	W 24 1.0
38. Conrad M Beach 31553500	12 BAYLH	139	W 29 0.0	B 31 0.0	BYE 1.0	W 28 1.0
39. Emma Rutledge 31519592	12 BEEAH	102	B 28 0.0	W 26 1.0	B 12 1.0	W 30 1.0
40. Joseph Correnti 32155556	11 BAYLH	101	B 23 0.0	BYE 1.0	W 17 1.0	B 21 1.0
41. Lennon Wagner 32156080	9 BEEAH	101	B 30 0.0	B 34 1.0	W 14 1.0	W 33 1.0

## Gateway Chess League 2024-2025 Yearbook Chris Bollinger Memorial Tournament

42. Ayush Prabhat 32202398	10 FZWEH	nnnn	W 31 1.0	B 25 2.0	W 7 3.0	W 4 4.0
43. Theodore Dubois 32254574	9 VIANH	nnnn	B 33 0.0	W 37 1.0	B 16 1.0	W 19 2.0

2025 Chris Bollinger Memorial -- 8th and Under

Wall Chart, Page 1

Name/ID	Group/Team	Rate	Rnd 1	Rnd 2	Rnd 3	Rnd 4
1. Charles Chen 16698832	7 PYCEM	1454	B 12 1.0	W 9 2.0	B 10 2.5	W 11 3.0
2. Amy Gorislavsky 16224647	8 PYWEM	1418	W 13 1.0	B 7 1.5	W 4 2.0	B 5 2.0
3. Aryansh Tripathy 30228271	7 PYWEM	1356	B 14 1.0	W 10 1.0	W 7 1.0	B 17 2.0
4. Krish M Ladi 30321819	6 SPNGM	1336	W 15 1.0	B 11 1.0	B 2 1.5	W 6 2.5
5. Nathan Schaeffel 31671854	8 SPNGM	1274	B 16 1.0	W 19 2.0	B 11 2.5	W 2 3.5
6. Suman Sahoo 16649188	8 PYWEM	1273	W 17 0.5	B 8 0.5	W 21 1.5	B 4 1.5
7. Jonathan Kwong 16908217	7 PYSWM	1253	B 18 1.0	W 2 1.5	B 3 2.5	W 10 3.5
8. Stefan J Marin 31591542	7 HOLBM	1206	W 19 0.0	W 6 1.0	B 14 2.0	B 15 3.0
9. Aditya Subramanian 31503578	7 PYWEM	1198	B 20 1.0	B 1 1.0	W 15 1.0	W 14 1.0
10. Krish J Iyer 17142804	7 CRVWM	1184	W 21 1.0	B 3 2.0	W 1 2.5	B 7 2.5
11. Rayden Lin 16937235	7 WYDNM	1177	B 22 1.0	W 4 2.0	W 5 2.5	B 1 3.0
12. Saketh Akshinthala 17253598	8 SELVM	1157	W 1 0.0	B 17 1.0	W 16 1.0	B 19 2.0
13. Eli Samovski 30035484	8 PYNEM	1122	B 2 0.0	W 18 1.0	B 19 2.0	B 16 3.0
14. Ketan Anand 17092994	7 JNBESH	1117	W 3 0.0	B 21 1.0	W 8 1.0	B 9 2.0
15. Max P De Weer 31715997	8 LDUEM	1082	B 4 0.0	W 20 1.0	B 9 2.0	W 8 2.0
16. Rishik Mohanty 31383713	7 PYCEM	1075	W 5 0.0	B 22 1.0	B 12 2.0	W 13 2.0
17. Sasangka Wahana 31671797	7 PYSOM	1063	B 6 0.5	W 12 0.5	B 18 1.5	W 3 1.5

## Gateway Chess League 2024-2025 Yearbook Chris Bollinger Memorial Tournament

18. Akshaj Prathi 31198206	6 PYWEM	993	W 7 0.0	B 13 0.0	W 17 0.0	B 22 1.0
19. Gabriel Katon 30769577	7 MWRHM	913	B 8 1.0	B 5 1.0	W 13 1.0	W 12 1.0
20. Eshan Parusha 30678901	7 PYSWM	601	W 9 0.0	B 15 0.0	W 22 1.0	B 21 2.0
21. Bryce Esbeck 30769425	7 MWRHM	565	B 10 0.0	W 14 0.0	B 6 0.0	W 20 0.0
22. Nathan Dickmann 30769380	8 MWRHM	362	W 11 0.0	W 16 0.0	B 20 0.0	W 18 0.0

2025 Chris Bollinger Memorial -- 5th & 6th and Under Wall Chart, Page 1

Name/ID	Group/Team	Rate	Rnd 1	Rnd 2	Rnd 3	Rnd 4	Rnd 5
1. Hovin He 30657536	4 OLDBE	1195	B 27 1.0	W 17 2.0	B 11 2.0	W 6 2.0	B 15 3.0
2. Marcus Silva 30564815	5 FSTHE	1127	W 28 1.0	B 21 2.0	W 14 3.0	B 3 4.0	W 8 5.0
3. Harjas Singh 30885306	5 WLDHE	1062	B 29 1.0	W 19 2.0	B 13 3.0	W 2 3.0	B 18 4.0
4. Niels Farahat 30691085	5 FSTHE	1053	W 30 1.0	B 22 2.0	W 16 3.0	B 8 3.0	W 14 3.0
5. Teddy Mazur 31471910	2 FSTHE	997	B 31 1.0	W 23 2.0	B 24 3.0	W 11 3.0	B 13 4.0
6. Jack Tang 32080934	2 CONWE	976	HALF 0.5	B 12 1.5	W 36 2.5	B 1 3.5	W 11 4.5
7. Dhruv Agarwal 31743716	4 MICDH	931	W 32 1.0	B 18 1.0	W 25 2.0	B 20 3.0	W 24 4.0
8. Kyle Huang 30694185	5 LDUFE	919	B 33 1.0	W 25 2.0	B 18 3.0	W 4 4.0	B 2 4.0
9. Mannan Ahuja 17207535	5 MICDH	910	W 47 1.0	B 24 1.0	W 26 2.0	B 21 3.0	W 19 4.0
10. Nikhil J Mukherji 31197557	6 WYDNM	869	B 34 1.0	W 36 1.0	B 27 2.0	W 19 2.0	W 28 3.0
11. Matthew K Jesudas 31950040	4 SHVYE	854	W 35 1.0	B 26 2.0	W 1 3.0	B 5 4.0	B 6 4.0
12. Langston Logan 32036191	5 SOULE	812	B 36 0.0	W 6 0.0	--- 0.0	--- 0.0	--- 0.0
13. Sidney Corson 31246519	6 WYDNM	798	W 37 1.0	B 29 2.0	W 3 2.0	B 22 3.0	W 5 3.0
14. Charlotte Wang 30018604	4 MMECE	792	B 39 1.0	W 44 2.0	B 2 2.0	W 23 3.0	B 4 4.0
15. Ibai Minaya-Lemonds	5	762	W 21	B 41	W 28	B 31	W 1



Gateway Chess League 2024-2025 Yearbook  
Chris Bollinger Memorial Tournament

30033467	MWRHE		0.0	1.0	1.5	2.5	2.5	
16. Teddy May 32045830	5 GNTSE	720	B 40 1.0	W 52 2.0	B 4 2.0	W 24 2.0	B 25 3.0	
17. Colin M Brown 31554111	6 WYDNM	694	W 41 1.0	B 1 1.0	W 31 1.5	B 28 1.5	W 40 2.5	
18. Henry Sandberg 30659798	5 FSTHE	690	B 42 1.0	W 7 2.0	W 8 2.0	B 36 3.0	W 3 3.0	
19. Cayla Cheng 32070561	3 MMECE	643	W 43 1.0	B 3 1.0	W 32 2.0	B 10 3.0	B 9 3.0	
20. Arav Aravinda 31122477	5 WNHWE	638	B 44 0.0	W 34 1.0	B 46 2.0	W 7 2.0	B 26 2.0	
21. William DeBord 30917460	4 NEWCE	624	B 15 1.0	W 2 1.0	B 44 2.0	W 9 2.0	B 27 2.0	
22. Bryce E Corson 31467976	4 MMECE	622	B 46 1.0	W 4 1.0	B 52 2.0	W 13 2.0	B 32 3.0	
23. Gautam Dasari 30891150	5 OAKBE	615	W 48 1.0	B 5 1.0	W 53 2.0	B 14 2.0	W 36 3.0	
24. Violeta Minaya-Lemonds 30055016	6 MWRHE	577	B 50 1.0	W 9 2.0	W 5 2.0	B 16 3.0	B 7 3.0	
25. Tommy Lazaroff 31093902	5 COMME	576	W 51 1.0	B 8 1.0	B 7 1.0	W 49 2.0	W 16 2.0	
26. Oliver Rubin 31093224	5 MWRHE	515	B 53 1.0	W 11 1.0	B 9 1.0	W 50 2.0	W 20 3.0	
27. Calvin Bollinger 30952232	4 MWRHE	505	W 1 0.0	B 43 1.0	W 10 1.0	B 41 2.0	W 21 3.0	
28. Mia Moyano 30769683	5 NEWCE	481	B 2 0.0	W 39 1.0	B 15 1.5	W 17 2.5	B 10 2.5	
29. Lara D Mukherji 31197562	4 MMECE	454	W 3 0.0	W 13 0.0	B 39 0.5	B 43 1.5	--- F1.5	
30. Ahdye Ogunjobi-Hammond 30917565	4 NEWCE	442	B 4 0.0	W 45 1.0	ZERO 1.0	ZERO 1.0	B 49 2.0	
31. Leo Huang 30612349	5 LDUFE	400	W 5 0.0	B 48 1.0	B 17 1.5	W 15 1.5	B 39 1.5	
32. Sy Briscoe 30769339	6 WYDNM	387	B 7 0.0	W 50 1.0	B 19 1.0	W 44 2.0	W 22 2.0	
33. Evan Hu 32098310	2 FSTHE	383	W 8 0.0	B 51 1.0	W 41 1.0	B 53 2.0	ZERO 2.0	
34. Thurston McBurnett 30797900	6 MWRHE	355	W 10 0.0	B 20 0.0	W 40 0.0	B 45 1.0	W 43 2.0	
35. Andrew Dawson 31581438	2 FSTHE	345	B 11 0.0	W 46 0.0	B 45 1.0	W 52 1.5	--- X2.5	
36. Oliver Bollinger 30832720	6 MWRHE	330	W 12 1.0	B 10 2.0	B 6 2.0	W 18 2.0	B 23 2.0	

## Gateway Chess League 2024-2025 Yearbook Chris Bollinger Memorial Tournament

37. Teddy Breihan 31481665	6 MWRHE	302	B 13 0.0	W 53 0.0	B 50 0.0	W 42 1.0	B 44 2.0
38. Theodore R Johnson 31553465	4 NEWCE	292	ZERO 0.0	ZERO 0.0	W 43 0.0	B 47 1.0	W 53 1.0
39. Anindya Maddula 31490347	6 CRVWM	282	W 14 0.0	B 28 0.0	W 29 0.5	B 48 1.5	W 31 2.5
40. Sasha Dawson 31518714	4 FSTHE	247	W 16 0.0	ZERO 0.0	B 34 1.0	W 46 2.0	B 17 2.0
41. Peter G Barthel 31518304	4 CAPTE	235	B 17 0.0	W 15 0.0	B 33 1.0	W 27 1.0	B 50 2.0
42. Philip Wright 30769730	5 NEWCE	232	W 18 0.0	ZERO 0.0	ZERO 0.0	B 37 0.0	W 47 1.0
43. Chase Gelfand 31591836	6 WYDNM	205	B 19 0.0	W 27 0.0	B 38 1.0	W 29 1.0	B 34 1.0
44. Leo Russler-Germain 31562189	2 FSTHE	204	W 20 1.0	B 14 1.0	W 21 1.0	B 32 1.0	W 37 1.0
45. Lucian B Schute 31519835	4 CAPTE	176	--- 0.0	B 30 0.0	W 35 0.0	W 34 0.0	BYE 1.0
46. Ari Burnett 32155451	5 CAPTE	149	W 22 0.0	B 35 1.0	W 20 1.0	B 40 1.0	W 48 1.0
47. Connor Wolf 31553417	4 MWRHE	135	B 9 0.0	ZERO 0.0	ZERO 0.0	W 38 0.0	B 42 0.0
48. Liam Hardin 31481650	4 MWRHE	131	B 23 0.0	W 31 0.0	B 49 0.5	W 39 0.5	B 46 1.5
49. James Wolf 31553424	4 MWRHE	129	BYE 1.0	ZERO 1.0	W 48 1.5	B 25 1.5	W 30 1.5
50. Charles Allman 31472063	3 FSTHE	127	W 24 0.0	B 32 0.0	W 37 1.0	B 26 1.0	W 41 1.0
51. Archer Ferguson 32098320	4 MWRHE	105	B 25 0.0	W 33 0.0	ZERO 0.0	ZERO 0.0	ZERO 0.0
52. Madison E Long 31519884	4 CAPTE	105	BYE 1.0	B 16 1.0	W 22 1.0	B 35 1.5	ZERO 1.5
53. Alexandra Keating 32265964	6 COMME	nnnn	W 26 0.0	B 37 1.0	B 23 1.0	W 33 1.0	B 38 2.0

2025 Chris Bollinger Memorial -- 3rd and Under

Wall Chart, Page 1

Name/ID	Group/Team	Rate	Rnd 1	Rnd 2	Rnd 3	Rnd 4	Rnd 5
1. William Bai 30691888	3 RSMNE	994	B 17 1.0	W 7 2.0	B 9 3.0	W 11 4.0	B 5 5.0
2. Jack Tang 32080934	2 CONWE	976	W 19 1.0	--- 1.0	--- 1.0	--- 1.0	--- 1.0

Gateway Chess League 2024-2025 Yearbook  
Chris Bollinger Memorial Tournament

3. Isha J Iyer 31681225	3 WLDHE	457	B 20 1.0	W 9 1.0	B 18 1.0	W 13 1.0	B 29 2.0
4. Austin Lukefahr 32155862	3 JACKE	428	W 22 1.0	B 8 1.0	W 13 1.5	B 19 1.5	W 21 2.5
5. Ryan Carney 31816273	3 EDWOE	416	B 23 1.0	W 10 2.0	B 11 2.0	W 14 3.0	W 1 3.0
6. James Venezia 31482130	3 BBLRE	405	W 24 1.0	B 11 1.0	W 19 1.0	B 20 2.0	W 17 3.0
7. Dylan Gelfand 31481635	3 GLRGE	387	B 25 1.0	B 1 1.0	W 20 2.0	W 10 3.0	B 11 3.5
8. Teddy Gooch 30797546	3 COMME	383	B 21 1.0	W 4 2.0	B 14 2.5	ZERO 2.5	ZERO 2.5
9. Wyatt E LaPierre 31519770	2 CAPTE	374	W 16 1.0	B 3 2.0	W 1 2.0	B 18 3.0	W 19 4.0
10. Josephine Duff 32098385	2 RSMNE	369	W 29 1.0	B 5 1.0	W 21 2.0	B 7 2.0	W 18 2.0
11. Gabriel P Thompson 31519842	2 CAPTE	366	B 26 1.0	W 6 2.0	W 5 3.0	B 1 3.0	W 7 3.5
12. Nolan Ambler 31519419	3 CAPTE	360	ZERO 0.0	ZERO 0.0	W 24 0.5	B 23 1.5	W 28 2.5
13. Ian Yuan 31455154	3 GLRGE	353	W 30 1.0	ZERO 1.0	B 4 1.5	B 3 2.5	W 14 3.5
14. Jameson G Loboni-Jackson 31519355	3 CAPTE	319	B 27 1.0	W 15 2.0	W 8 2.5	B 5 2.5	B 13 2.5
15. Avery Lin-Smart 32155664	2 NEWCE	289	ZERO 0.0	B 14 0.0	W 29 1.0	B 21 1.0	W 25 2.0
16. Joey Lazaroff 32098358	1 COMME	274	B 9 0.0	W 25 1.0	--- 1.0	--- 1.0	--- 1.0
17. Sikander Manocha 32089066	1 MICDH	269	W 1 0.0	B 26 0.0	W 30 1.0	B 25 2.0	B 6 2.0
18. Alex Yuan 31671726	1 GLRGE	268	ZERO 0.0	B 30 1.0	W 3 2.0	W 9 2.0	B 10 3.0
19. Clayton Courter 31519391	3 GLRGE	262	B 2 0.0	W 27 1.0	B 6 2.0	W 4 3.0	B 9 3.0
20. Elias Burnham 31717071	2 NEWCE	250	W 3 0.0	B 29 1.0	B 7 1.0	W 6 1.0	W 23 2.0
21. Ruth Rubinton 31518488	3 CAPTE	179	W 8 0.0	B 24 1.0	B 10 1.0	W 15 2.0	B 4 2.0
22. Akira Acland 32155328	2 NEWCE	136	B 4 0.0	ZERO 0.0	ZERO 0.0	ZERO 0.0	--- F0.0
23. Claire Brown 32112361	1 MMECE	116	W 5 0.0	--- 0.0	B 28 0.5	W 12 0.5	B 20 0.5
24. Amelia Robbins	3	114	B 6	W 21	B 12	W 29	---

Gateway Chess League 2024-2025 Yearbook  
Chris Bollinger Memorial Tournament

32097949	MWRHE		0.0	0.0	0.5	0.5	X1.5	
25. Henley Beelman 31519556	2 CAPTE	105	W 7 0.0	B 16 0.0	BYE 1.0	W 17 1.0	B 15 1.0	
26. Patrick Sheridan 32071102	3 HCTRE	102	W 11 0.0	W 17 1.0	--- 1.0	--- 1.0	--- 1.0	
27. Sayon Ogunjobi-Hammond 32253892	1 NEWCE	nnnn	W 14 0.0	B 19 0.0	ZERO 0.0	ZERO 0.0	W 30 1.0	
28. Eli Johnson 32266910	2 NEWCE	nnnn	ZERO 0.0	ZERO 0.0	W 23 0.5	B 30 1.5	B 12 1.5	
29. David Warren 32266208	1 CAPTE	nnnn	B 10 0.0	W 20 0.0	B 15 0.0	B 24 1.0	W 3 1.0	
30. Carson Malone 32266227	1 CAPTE	nnnn	B 13 0.0	W 18 0.0	B 17 0.0	W 28 0.0	B 27 0.0	

2025 Chris Bollinger Memorial -- extra games

Wall Chart, Page 1

Name/ID	Group/Team	Rate	Rnd 1
1. Lucian B Schute 31519835	4 CAPTE	176	W 2
2. Amelia Robbins 32097949	3 MWRHE	114	B 1

Gateway Chess League 2024-2025 Yearbook  
Chris Bollinger Memorial Tournament

<b>Grand Prix Scores</b>												
Section - High School												
Num	Player Name	USCF ID	Grade	Team	Pre Rating	Post Rating	Round 1	Round 2	Round 3	Round 4	Raw Points	Points
1	Ayush Prabhat	32202398	10	FZWEH	1067	1164	1302 W 25	1255 W 43	1909 W 6	1940 W 4	6406	9609
2	Oliver Cleveland	31518061	10	BEEAH	816	1151	1725 W 29	1904 W 7	1900 W 17	2180 W 16	7709	11564
3	Ben Shepard	30519386	10	BEEAH	881	1065	1928 W 5	2180 W 16	1265 W 27	1266 W 15	6639	9959
4	Kamden D Hearn	30832815	11	BEEAH	1129	1140	1680 W 20	1800 W 10	1606 W 21	1164 L 1	6250	9375
5	Gabriel S Boyd	16179503	9	MARQH	1139	1128	1065 L 3	1680 W 19	1490 W 22	1606 W 21	5841	8762
6	Jayce Petersen	31518199	10	BEEAH	1089	1109	1713 W 12	1739 W 11	1164 L 1	1680 W 19	6296	9444
7	Nathanael Joseph	31518896	10	MEHLH	1098	1104	1701 W 14	1151 L 2	1383 W 31	1680 W 20	5915	8873
8	Khai Khai	31492295	12	VIANH	1072	1057	880 L 19	1490 W 22	1332 W 24	1728 W 18	5430	8145
9	Jaxson Kelly	31518249	10	BEEAH	1049	1035	1500 W 34	1100 L 17	1248 W 28	1265 W 27	5113	7670
10	Joseph Nesselhauf	30793681	12	VIANH	937	1000	1615 W 30	1140 L 4	1273 W 26	1900 W 17	5928	8892
11	Timmy Gill	31106227	9	MARQH	946	939	1464 W 35	1109 L 6	1302 W 25	1301 D 14	5176	7764
12	Colton Clark	31518919	10	MTVEH	929	913	1109 L 6	906 D 32	1615 W 30	1273 W 33	4903	7355
13	Aiden J Padua	31518545	10	CHBRH	944	907	1100 L 17	1332 W 24	873 D 33	1306 W 32	4611	6917
14	L C Petersen	31654650	11	BEEAH	908	901	1104 L 7	1273 W 26	902 W 42	1339 D 11	4618	6927
15	James Cauthon	32098093	9	MTVEH	233	466	1285 W 36	1215 D 30	1306 W 32	1065 L 3	4871	7307
16	Sanel Brka	31093368	12	MEHLH	1448	1380	1728 W 18	1065 L 3	1464 W 35	1151 L 2	5408	8112
17	Dominic Rodriguez	31354318	9	VERCH	1122	1100	1707 W 13	1835 W 9	1151 L 2	1000 L 10	5693	8540
18	Leeya Bledsoe	16508071	11	PWSOH	944	928	1380 L 16	1383 W 31	1004 W 38	1057 L 8	4824	7236
19	Siddharth Dasari	17068135	9	PWSOH	840	880	1857 W 8	1128 L 5	1345 W 23	1109 L 6	5439	8159
20	Dominic Khaul	31492308	10	VIANH	901	880	1140 L 4	1248 W 28	944 W 40	1104 L 7	4436	6654
21	Andrew Tate	30830494	11	VIANH	780	806	902 W 42	1725 W 29	1140 L 4	1128 L 5	4895	7343
22	Colin White	32112690	9	MTVEH	692	690	985 W 39	1057 L 8	1128 L 5	1090 W 37	4260	6390
23	Theodore Dubois	32254574	9	VIANH	506	545	473 L 26	1090 W 37	880 L 19	1500 W 34	3943	5915
24	Charlie Guest	32112100	12	CRRSH	525	532	1004 W 38	907 L 13	1057 L 8	915 W 41	3883	5825
25	Alex Burk	32156028	12	MTVEH	363	502	1164 L 1	915 W 41	939 L 11	1464 W 35	4482	6723
26	Haydn McMahon	30797714	11	MTVEH	392	473	1345 W 23	901 L 14	1000 L 10	944 W 40	4190	6285
27	Charlie Wenk	32081436	9	VIANH	372	465	902 B	1500 W 34	1065 L 3	1035 L 9	4502	6753
28	Nylah Johnson	15857293	11	JNBSH	430	448	944 W 40	880 L 20	1035 L 9	1004 W 38	3863	5795
29	Joshua L Vaughan	30471103	12	CRRSH	996	925	1151 L 2	806 L 21	1285 W 36	983 D 31	4225	6338

## Gateway Chess League 2024-2025 Yearbook Chris Bollinger Memorial Tournament

30	Kaden Kraemer	30917682	12	BEEAH	878	815	1000 L 10	866 D 15	913 L 12	902 W 42	3681	5522
31	Jude Busby	16758477	11	CHBRH	556	583	1090 W 37	928 L 18	1104 L 7	1325 D 29	4447	6671
32	Lauren Shepard	30495670	12	BEEAH	514	506	915 W 41	1313 D 12	466 L 15	907 L 13	3601	5402
33	Steven Blakey	32112657	11	BEEAH	393	473	1255 W 43	664 L 35	1307 D 13	913 L 12	4139	6209
34	Ethan Muller	32112675	10	MTVEH	805	700	1035 L 9	465 L 27	985 W 39	545 L 23	3030	4545
35	Angelo Lancia	31515131	10	VIANH	708	664	939 L 11	1273 W 33	1380 L 16	502 L 25	4094	6141
36	Michael A Dickerson	31553597	10	BAYLH	573	485	466 L 15	204 L 38	925 L 29	1255 W 43	2850	4275
37	Sarah E Kraemer	31554019	10	BEEAH	266	290	583 L 31	545 L 23	1255 W 43	690 L 22	3073	4610
38	Emma Rutledge	31519592	12	BEEAH	144	204	532 L 24	1285 W 36	928 L 18	448 L 28	3193	4790
39	Jay Oliver	31591632	11	CRRSH	243	185	690 L 22	144 L 40	700 L 34	902 B	2436	3654
40	Lennon Wagner	32156080	9	BEEAH	101	144	448 L 28	985 W 39	880 L 20	473 L 26	2786	4179
41	Conrad M Beach	31553500	12	BAYLH	139	115	506 L 32	502 L 25	902 B	532 L 24	2442	3663
42	Joseph Correnti	32155556	11	BAYLH	101	102	806 L 21	902 B	901 L 14	815 L 30	3424	5136
43	Graham Potts	31146678	11	VIANH	586	455	473 L 33	1164 L 1	290 L 37	485 L 36	2412	3618

### Grand Prix Scores

#### Section - 8th and Under

Num	Player Name	USCF ID	Grade	Team	Pre Rating	Post Rating	Round 1	Round 2	Round 3	Round 4	Raw Points	Points
1	Jonathan Kwong	16908217	7	PYSWM	1253	1374	1705 W 20	1731 D 10	2189 W 9	2216 W 8	7841	11762
2	Nathan Schaeffel	31671854	8	HOME1	1328	1360	1879 W 13	1838 W 19	1592 D 5	2131 W 10	7440	11160
3	Charles Chen	16698832	7	PYCEM	1504	1494	1969 W 12	1944 W 18	1816 D 8	1592 D 5	7321	10982
4	Stefan J Marin	31591542	7	HOLBM	1274	1286	1038 L 19	2060 W 16	1981 W 11	1832 W 14	6911	10367
5	Rayden Lin	16937235	7	WYDNM	1044	1192	1150 W 22	2228 W 7	1760 D 2	1894 D 3	7032	10548
6	Eli Samovski	30035484	8	PYNEM	1087	1156	1331 L 10	1705 W 20	1838 W 19	1879 W 13	6753	10130
7	Krish M Ladi	30321819	6	SPNGM	1455	1428	1832 W 14	1192 L 5	1731 D 10	2060 W 16	6815	10223
8	Krish J Iyer	17142804	7	CRVWM	1415	1416	1343 W 21	2189 W 9	1894 D 3	1374 L 1	6800	10200
9	Aryansh Tripathy	30228271	7	PYWEM	1418	1389	1981 W 11	1416 L 8	1374 L 1	1920 W 17	6691	10037
10	Amy Gorislavsky	16224647	8	PYWEM	1331	1331	1956 W 6	1774 D 1	1828 D 7	1360 L 2	6918	10377
11	Ketan Anand	17092994	7	JNBSH	1188	1181	1389 L 9	1343 W 21	1286 L 4	1944 W 18	5962	8943
12	Saketh Akshinthala	17253598	8	SELVM	1170	1169	1494 L 3	1920 W 17	1079 L 13	1838 W 19	6331	9497
13	Rishik Mohanty	31383713	7	PYCEM	1073	1079	1360 L 2	1150 W 22	1969 W 12	1156 L 6	5635	8453
14	Max P De Weer	31715997	8	LDUEM	985	1032	1428 L 7	1513 W 15	1944 W 18	1286 L 4	6171	9257

## Gateway Chess League 2024-2025 Yearbook Chris Bollinger Memorial Tournament

15	Eshan Parusha	30678901	7	PYSWM	701	713	1144 L 18	1032 L 14	1150 W 22	1343 W 21	4669	7004
16	Suman Sahoo	16649188	8	PYWEM	1309	1260	1520 D 17	1286 L 4	1343 W 21	1428 L 7	5577	8366
17	Sasangka Wahana	31671797	7	PYSOM	1132	1120	1660 D 16	1169 L 12	1705 W 20	1389 L 9	5923	8885
18	Aditya Subramanian	31503578	7	PYWEM	1207	1144	1513 W 15	1494 L 3	1032 L 14	1181 L 11	5220	7830
19	Gabriel Katon	30769577	7	MWRHM	1037	1038	2086 W 4	1360 L 2	1156 L 6	1169 L 12	5771	8657
20	Akshaj Prathi	31198206	6	PYWEM	931	905	1374 L 1	1156 L 6	1120 L 17	1150 W 22	4800	7200
21	Bryce Esbeck	30769425	7	MWRHM	565	543	1416 L 8	1181 L 11	1260 L 16	713 L 15	4570	6855
22	Nathan Dickmann	30769380	8	MWRHM	362	350	1192 L 5	1079 L 13	713 L 15	905 L 20	3889	5834

### Grand Prix Scores

#### Section - 5th & 6th and Under

Num	Player Name	USCF ID	Grade	Team	Pre Rating	Post Rating	Round 1	Round 2	Round 3	Round 4	Round 5	Raw Points	Points
1	Marcus Silva	30564815	5	FSTHE	1115	1179	1410 W 24	1415 W 28	1699 W 7	1818 W 5	1768 W 6	8110	9732
2	Jack Tang	32080934	2	CONWE	968	1114	511 H	1480 W 51	1288 W 30	2048 W 10	1846 W 4	7173	8608
3	Teddy Mazur	31471910	2	FSTHE	1114	1101	1245 W 40	1403 W 20	1558 W 15	1046 L 4	1607 W 13	6859	8231
4	Matthew K Jesudas	31950040	4	SHVYE	917	1046	1090 W 26	1438 W 18	2048 W 10	1901 W 3	1114 L 2	7591	9109
5	Harjas Singh	30885306	5	WLDHE	998	1018	1260 W 39	1588 W 14	1607 W 13	1179 L 1	1532 W 16	7166	8599
6	Kyle Huang	30694185	5	LDUFE	923	968	1199 W 32	1349 W 29	1532 W 16	1753 W 11	1179 L 1	7012	8414
7	Charlotte Wang	30018604	4	MMECE	844	899	1189 W 25	1015 W 45	1179 L 1	1403 W 20	1753 W 11	6539	7847
8	Mannan Ahuja	17207535	5	MICDH	871	879	937 W 52	758 L 15	1438 W 18	1415 W 28	1588 W 14	6136	7363
9	Dhruv Agarwal	31743716	4	MICDH	862	866	1193 W 33	732 L 16	1349 W 29	1449 W 27	1558 W 15	6281	7537
10	Hovin He	30657536	4	OLDBE	1310	1248	1365 W 21	1453 W 23	1046 L 4	1114 L 2	1709 W 22	6687	8024
11	Niels Farahat	30691085	5	FSTHE	997	953	1217 W 31	1411 W 19	1492 W 17	968 L 6	899 L 7	5987	7184
12	Nikhil J Mukherji	31197557	6	WYDNM	872	813	1085 W 37	488 L 30	1365 W 21	788 L 14	1410 W 24	5136	6163
13	Sidney Corson	31246519	6	WYDNM	807	807	1078 W 38	1260 W 39	1018 L 5	1411 W 19	1101 L 3	5868	7042
14	Cayla Cheng	32070561	3	MMECE	785	788	995 W 47	1018 L 5	1193 W 33	1613 W 12	879 L 8	5698	6838
15	Violeta Minaya-Lemonds	30055016	6	MWRHE	680	758	939 W 48	1679 W 8	1101 L 3	1492 W 17	866 L 9	6077	7292
16	Henry Sandberg	30659798	5	FSTHE	670	732	1005 W 46	1666 W 9	968 L 6	1288 W 30	1018 L 5	5945	7134
17	Teddy May	32045830	5	GNTSE	720	692	1131 W 35	936 W 42	953 L 11	758 L 15	1349 W 29	5127	6152
18	Oliver Rubin	31093224	5	MWRHE	600	638	1152 W 34	1046 L 4	879 L 8	939 W 48	1449 W 27	5465	6558
19	Bryce E Corson	31467976	4	MMECE	612	611	939 W 49	953 L 11	936 W 42	807 L 13	1193 W 33	4828	5794
20	Gautam Dasari	30891150	5	OAKBE	575	603	938 W 41	1101 L 3	1152 W 34	899 L 7	1288 W 30	5378	6454

## Gateway Chess League 2024-2025 Yearbook Chris Bollinger Memorial Tournament

21	Calvin Bollinger	30952232	4	MWRHE	479	565	1248 L 10	995 W 47	813 L 12	1112 W 36	1415 W 28	5583	6700
22	Ibai Minaya-Lemonds	30033467	5	MWRHE	977	909	615 L 28	1112 W 36	1010 D 24	1245 W 40	1248 L 10	5230	6276
23	Colin M Brown	31554111	6	WYDNM	694	653	1112 W 36	1248 L 10	845 D 40	610 L 24	1131 W 35	4946	5935
24	Mia Moyano	30769683	5	NEWCE	481	610	1179 L 1	1189 W 25	1309 D 22	1453 W 23	813 L 12	5943	7132
25	Anindya Maddula	31490347	6	CRVWM	282	389	899 L 7	610 L 24	860 D 39	938 W 41	1245 W 40	4552	5462
26	Andrew Dawson	31581438	2	FSTHE	345	290	1046 L 4	139 L 49	911 W 50	536 D 42	911 X	3543	4252
27	Arav Aravinda	31122477	5	WNHWE	747	649	215 L 45	1085 W 37	939 W 49	866 L 9	638 L 18	3743	4492
28	William DeBord	30917460	4	NEWCE	605	615	1709 W 22	1179 L 1	1015 W 45	879 L 8	565 L 21	5347	6416
29	Tommy Lazaroff	31093902	5	COMME	576	549	923 W 53	968 L 6	866 L 9	932 W 43	692 L 17	4381	5257
30	Oliver Bollinger	30832720	6	MWRHE	330	488	1480 W 51	1613 W 12	1114 L 2	732 L 16	603 L 20	5542	6650
31	Ahdye Ogunjobi-Hammond	30917565	4	NEWCE	398	417	953 L 11	911 W 50	0 U	0 U	932 W 43	2796	3355
32	Evan Hu	32098310	2	FSTHE	403	399	968 L 6	923 W 53	312 L 36	1152 W 34	0 U	3355	4026
33	Sy Briscoe	30769339	6	WYDNM	387	393	866 L 9	939 W 48	788 L 14	1015 W 45	611 L 19	4219	5063
34	Alexandra Keating	32265964	6	COMME	Unr.	352	638 L 18	1078 W 38	603 L 20	399 L 32	1034 W 44	3752	4502
35	Sasha Dawson	31518714	4	FSTHE	264	331	692 L 17	0 U	1085 W 37	939 W 49	653 L 23	3369	4043
36	Peter G Barthel	31518304	4	CAPTE	235	312	653 L 23	909 L 22	1199 W 32	565 L 21	939 W 48	4265	5118
37	Thurston McBurnett	30797900	6	MWRHE	280	285	813 L 12	649 L 27	331 L 35	911 W 50	995 W 47	3699	4439
38	Teddy Breihan	31481665	6	MWRHE	307	278	807 L 13	352 L 34	139 L 48	1005 W 46	1015 W 45	3318	3982
39	Lara D Mukherji	31197562	4	MMECE	468	460	1018 L 5	807 L 13	789 D 25	995 W 47	0 F	3609	4331
40	Leo Huang	30612349	5	LDUFE	466	445	1101 L 3	938 W 41	1053 D 23	909 L 22	389 L 25	4390	5268
41	Liam Hardin	31481650	4	MWRHE	131	138	603 L 20	445 L 40	532 D 43	389 L 25	939 W 49	2908	3490
42	Madison E Long	31519884	4	CAPTE	105	136	911 B	692 L 17	611 L 19	690 D 26	0 U	2904	3485
43	James Wolf	31553424	4	MWRHE	129	132	911 B	0 U	538 D 41	549 L 29	417 L 31	2415	2898
44	Theodore R Johnson	31553465	4	NEWCE	291	234	0 U	0 U	195 L 47	937 W 52	352 L 34	1484	1781
45	Leo Russler-Germain	31562189	2	FSTHE	204	215	1449 W 27	899 L 7	615 L 28	393 L 33	278 L 38	3634	4361
46	Philip Wright	30769730	5	NEWCE	214	205	732 L 16	0 U	0 U	278 L 38	937 W 52	1947	2336
47	Chase Gelfand	31591836	6	WYDNM	205	195	788 L 14	565 L 21	1034 W 44	460 L 39	285 L 37	3132	3758
48	Charles Allman	31472063	3	FSTHE	127	139	758 L 15	393 L 33	1078 W 38	638 L 18	312 L 36	3179	3815
49	Ari Burnett	32155451	5	CAPTE	149	139	611 L 19	1090 W 26	649 L 27	331 L 35	138 L 41	2819	3383
50	Lucian B Schute	31519835	4	CAPTE	176	111	0 U	417 L 31	290 L 26	285 L 37	911 B	1903	2284
51	Langston Logan	32036191	5	SOULE	742	680	488 L 30	1114 L 2	0 U	0 U	0 U	1602	1922



## Gateway Chess League 2024-2025 Yearbook Chris Bollinger Memorial Tournament

52	Connor Wolf	31553417	4	MWRHE	136	137	879 L 8	0 U	0 U	234 L 44	205 L 46	1318	1582
53	Archer Ferguson	32098320	4	MWRHE	147	123	549 L 29	399 L 32	0 U	0 U	0 U	948	1138

Grand Prix Scores													
Section - 3rd and Under													
Num	Player Name	USCF ID	Grade	Team	Pre Rating	Post Rating	Round 1	Round 2	Round 3	Round 4	Round 5	Raw Points	Points
1	William Bai	30691888	3	RSMNE	940	955	1051 W 16	1275 W 5	1382 W 2	1327 W 3	1206 W 8	6241	7489
2	Wyatt E LaPierre	31519770	2	CAPTE	374	582	1084 W 24	1224 W 14	955 L 1	1220 W 6	1210 W 7	5693	6832
3	Gabriel P Thompson	31519842	2	CAPTE	365	527	1090 W 23	1203 W 9	1206 W 8	955 L 1	875 D 5	5329	6395
4	Ian Yuan	31455154	3	GLRGE	353	483	901 W 30	0 U	788 D 11	1224 W 14	1130 W 13	4043	4852
5	Dylan Gelfand	31481635	3	GLRGE	387	475	906 W 26	955 L 1	1033 W 18	1121 W 15	927 D 3	4942	5930
6	Alex Yuan	31671726	1	GLRGE	268	420	0 U	901 W 30	1224 W 14	582 L 2	1121 W 15	3828	4594
7	Clayton Courter	31519391	3	GLRGE	262	410	1115 L 22	919 W 25	1203 W 9	1188 W 11	582 L 2	5007	6008
8	Ryan Carney	31816273	3	EDWOE	334	406	919 W 28	1121 W 15	527 L 3	1130 W 13	955 L 1	4652	5582
9	James Venezia	31482130	3	BBLRE	415	403	917 W 21	527 L 3	410 L 7	1033 W 18	1051 W 16	3938	4726
10	Teddy Gooch	30797546	3	COMME	383	446	991 W 19	1188 W 11	730 D 13	0 U	0 U	2909	3491
11	Austin Lukefahr	32155862	3	JACKE	428	388	909 W 29	446 L 10	883 D 4	410 L 7	991 W 19	3639	4367
12	Nolan Ambler	31519419	3	CAPTE	360	370	0 U	0 U	517 D 21	919 W 28	994 W 20	2430	2916
13	Jameson G Loboni-Jackson	31519355	3	CAPTE	319	330	919 W 25	1040 W 17	846 D 10	406 L 8	483 L 4	3694	4433
14	Isha J Iyer	31681225	3	WLDHE	494	424	1033 W 18	582 L 2	420 L 6	483 L 4	905 W 27	3423	4108
15	Josephine Duff	32098385	2	RSMNE	369	321	905 W 27	406 L 8	991 W 19	475 L 5	420 L 6	3197	3836
16	Sikander Manocha	32089066	1	MICDH	269	251	955 L 1	290 L 23	901 W 30	906 W 26	403 L 9	3455	4146
17	Avery Lin-Smart	32155664	2	NEWCE	289	240	0 U	330 L 13	905 W 27	191 L 19	906 W 26	2332	2798
18	Elias Burnham	31717071	2	NEWCE	250	233	424 L 14	905 W 27	475 L 5	403 L 9	919 W 28	3126	3751
19	Ruth Rubinton	31518488	3	CAPTE	179	191	446 L 10	917 W 21	321 L 15	1040 W 17	388 L 11	3112	3734
20	Eli Johnson	32266910	2	NEWCE	Unr.	194	0 U	0 U	519 D 28	901 W 30	370 L 12	1790	2148
21	Amelia Robbins	32097949	3	MWRHE	114	117	403 L 9	191 L 19	770 D 12	105 L 27	901 X	2370	2844
22	Jack Tang	32080934	2	CONWE	1114	1115	1210 W 7	0 U	0 U	0 U	0 U	1210	1452
23	Patrick Sheridan	32071102	3	HCTRE	268	290	527 L 3	1051 W 16	0 U	0 U	0 U	1578	1894
24	Joey Lazaroff	32098358	1	COMME	274	284	582 L 2	906 W 26	0 U	0 U	0 U	1488	1786
25	Sayon Ogunjobi-Hammond	32253892	1	NEWCE	101	119	330 L 13	410 L 7	0 U	0 U	901 W 30	1641	1969

## Gateway Chess League 2024-2025 Yearbook Chris Bollinger Memorial Tournament

26	Henley Beelman	31519556	2	CAPTE	105	106	475 L 5	284 L 24	901 B	251 L 16	240 L 17	2151	2581
27	David Warren	32266208	1	CAPTE	Unr.	105	321 L 15	233 L 18	240 L 17	917 W 21	424 L 14	2135	2562
28	Claire Brown	32112361	1	MMECE	116	119	406 L 8	0 U	594 D 20	370 L 12	233 L 18	1603	1924
29	Akira Acland	32155328	2	NEWCE	136	109	388 L 11	0 U	0 U	0 U	0 F	388	466

Gateway Chess League 2024-2025 Yearbook  
Gateway Class Tournament

## 2025 Gateway Class Tournament

The 2025 Gateway Class Tournament was held on 2/22/2025 at Westminster Christian Academy.

The tournament was divided into five sections for pairing and six team divisions for awards: **High School, 9th and Under, 8th and Under, 6th and Under, 5th and Under, and 3rd and Under.**

Players were placed into the five sections based on their published February 2025 rating, though players were allowed to play in a higher section if their latest unofficial rating qualified.

The sections were:

- Premier (Rating 1400 and above)
- Rating 1000-1399
- Rating 700-999
- Rating 400-699
- Rating under 400 and unrated

All sections played 4 rounds G/60;d5.

Teams must have a minimum of two players to qualify for team awards.

Prizes - Teams						
Place	Code	Team	Score	Solk	Cum	CumOp
<b>High School Division</b>						
1	HERRH	HERRIN HS,HERRIN, IL (5)	13.0	31.0	34.0	79.0
2	VIANH	VIANNEY HS,KIRKWOOD, MO (8)	12.0	34.0	31.5	91.5
3	NORMH	NORMANDY HS,ST LOUIS, MO (5)	12.0	32.0	27.0	84.5
4	CRRSH	CROSSROADS COLLEGE PREP,ST LOUIS, MO (3)	6.0	19.5	11.5	51.0
<b>9th and Under Division</b>						
1	HERRH	HERRIN HS,HERRIN, IL (3)	7.5	19.0	20.5	45.5
<b>8th and Under Division</b>						
1	PYWEM	PARKWAY WEST MS,CHESTERFIELD, MO (5)	9.5	27.5	24.0	67.5
2	MWRHM	MAPLEWOOD-RICHMOND HTS MS,MAPLEWOOD, MO (3)	8.5	27.5	22.5	71.0
<b>6th and Under Division</b>						
1	COMME	COMMUNITY ES,LADUE, MO (3)	7.5	24.5	20.5	65.5
2	MWRHE	MAPLEWOOD-RICHMOND HTS ES,MAPLEWOOD MO (3)	6.0	23.0	14.0	55.5
<b>5th and Under Division</b>						
1	OLDBE	OLD BONHOMME ES,ST. LOUIS, MO (4)	7.0	25.5	16.0	63.0
2	NEWCE	NEW CITY ES,ST. LOUIS, MO (3)	6.0	23.5	15.0	56.0
<b>3rd and Under Division</b>						
1	CAPTE	CAPTAIN ELEMENTARY,CLAYTON, MO (4)	9.5	31.0	23.0	78.5
2	MICDH	MARY INSTITUTE/COUNTRY DAY HS,ST LOUIS MO (3)	5.0	19.5	9.5	50.5

Gateway Chess League 2024-2025 Yearbook  
Gateway Class Tournament

Prizes - Individuals							
Place	Name/Team	Rate	Score	MMed	Solk	Cum	CumOp
<b>Premier Section</b>							
1	Aryansh Tripathy (7,PARKWAY WEST MS, CHESTERFIELD,	1409	3.0	6.0	6.0	7.0	16.0
2	Jonathan Kwong (3,PARKWAY SOUTHWEST MS, MANCHESTER, MO)	1477	2.5	7.0	8.5	6.5	21.5
3	Suman Sahoo (2,PARKWAY WEST MS, CHESTERFIELD, MO)	1491	2.5	6.5	7.5	6.5	19.5
4	Krish J Iyer (5,CRESTVIEW MS, ELLISVILLE, MO)	1465	2.5	6.0	6.0	5.0	14.5
5	Krish M Ladi (6,SPERRENG MS, ST LOUIS, MO)	1446	2.0	4.5	7.0	3.0	20.0
<b>Rated 1000-1399 Section</b>							
1	Nathan Schaeffel (4)	1260	4.0	7.0	7.5	10.0	20.5
2	Amir Brown (22,NORMANDY HS, ST LOUIS, MO)	1075	3.0	9.0	11.0	8.0	27.0
3	Aditya Sandhra (10,PARKWAY NORTHEAST MS, CREVE COEUR, MO)	1177	3.0	7.0	9.0	6.0	22.0
4	Luke Wacker (24,FESTUS HS, FESTUS, MO)	1045	3.0	6.0	6.0	5.0	16.0
5	Stefan J Marin (6,HOLLENBECK MS, ST. CHARLES, MO)	1210	3.0	3.5	3.5	8.0	11.5
6	Paul Wonsidler (9,NORTH KIRKWOOD MS, KIRKWOOD, MO)	1186	2.5	9.0	11.0	7.5	27.5
7	Marcus Silva (12,FORSYTH ES, ST. LOUIS, MO)	1169	2.5	8.5	10.5	7.5	25.5
8	Khai Khai (19,VIANNEY HS, KIRKWOOD, MO)	1099	2.5	7.0	8.5	7.0	21.0
<b>Rated 700-999 Section</b>							
1	Gabriel Katon (5,MAPLEWOOD-RICHMOND HTS MS, MAPLEWOOD, MO)	968	3.5	8.5	9.5	9.5	26.5
2	Joseph Nesselhauf (3,VIANNEY HS, KIRKWOOD, MO)	992	3.5	7.0	7.0	9.5	20.5
3	Siddharth Dasari (14,PARKWAY SOUTH HS, MANCHESTER,	844	3.5	6.5	6.5	8.0	19.0
4	Zac Barber (10,NORMANDY HS, ST LOUIS, MO)	918	3.0	7.0	8.0	7.0	20.5
5	Dominic Khaul (9,VIANNEY HS, KIRKWOOD, MO)	941	3.0	6.0	7.5	7.0	20.0
6	Adaiah Gordon (18,NORMANDY HS, ST LOUIS, MO)	812	3.0	5.5	5.5	6.0	18.0
7	Mannan Ahuja (11,MARY INSTITUTE/COUNTRY DAY HS, ST LOUIS, MO)	905	2.5	7.5	9.0	7.5	21.5
8	Matthew K Jesudas (7,SHENANDOAH VALLEY ES, CHESTERFIELD, MO)	953	2.5	7.5	8.5	6.5	23.5
<b>Rated 400-699 Section</b>							
1	William S Sun (5,COMMUNITY ES, LADUE, MO)	626	4.0	8.0	9.0	10.0	23.0
2	Andrew Tate (3,VIANNEY HS, KIRKWOOD, MO)	688	3.0	9.0	11.0	8.0	30.0
3	Gautam Dasari (9,OAK BROOK ES, BALLWIN, MO)	587	3.0	9.0	9.5	8.0	23.0
4	William DeBord (6,NEW CITY ES, ST. LOUIS, MO)	624	3.0	8.0	8.5	9.0	22.0
5	Nylah Johnson (19,JOHN BURROUGHS HS, ST LOUIS, MO)	430	3.0	7.0	8.5	9.0	20.5
6	Colin M Brown (2,WYDOWN MS, ST. LOUIS, MO)	694	3.0	7.0	8.5	7.0	23.5
7	Eshan Parusha (8,PARKWAY SOUTHWEST MS, MANCHESTER, MO)	601	3.0	7.0	8.0	7.0	22.0
8	William Armstrong (20,COMMUNITY ES, LADUE, MO)	428	2.0	5.0	9.5	5.0	22.0
<b>Rated Under 400 and Unrated Section</b>							
1	Dominic Kauffeld (37,WESTMINSTER CHRISTIAN ACAD, ST LOUIS, MO)	nnnn	4.0	9.0	11.5	10.0	26.0
2	Chris Banks (33,HERRIN HS, HERRIN, IL)	nnnn	4.0	7.0	7.0	10.0	19.0
3	Kayden Groves (36,HERRIN HS, HERRIN, IL)	nnnn	4.0	6.0	6.0	10.0	15.0
4	James Wright (44,HERRIN HS, HERRIN, IL)	nnnn	3.0	8.5	10.5	9.0	26.0
5	Charlie Villhard (43,KIRKWOOD HS, KIRKWOOD, MO)	nnnn	3.0	8.5	10.0	9.0	21.0
6	Nathan Dickmann (7,MAPLEWOOD-RICHMOND HTS MS, MAPLEWOOD, MO)	362	3.0	7.5	8.5	8.0	21.0
7	Gabriel P Thompson (5,CAPTAIN ELEMENTARY, CLAYTON,	366	3.0	7.0	8.0	8.0	22.0
8	Gary Gray (26,NORMANDY HS, ST LOUIS, MO)	229	3.0	6.5	7.5	6.0	19.0
9	Carlos J Robledo (40,HERRIN HS, HERRIN, IL)	nnnn	3.0	6.0	7.0	7.0	20.0

Gateway Chess League 2024-2025 Yearbook  
Gateway Class Tournament

Prizes - Individuals							
Place	Name/Team	Rate	Score	MMed	Solk	Cum	CumOp
10	Jay Oliver (24,CROSSROADS COLLEGE PREP, ST LOUIS, MO)	243	3.0	6.0	6.5	6.0	19.0
11	Austin Gilliam (35,HERRIN HS, HERRIN, IL)	nnnn	3.0	5.5	6.5	8.0	14.0
12	Benjamin Marsh (39,WESTMINSTER CHRISTIAN ACAD, ST LOUIS, MO)	nnnn	3.0	3.0	3.0	6.0	8.0

Team Standings						
Place	Code	Team	Score	Solk	Cum	CumOp

**High School Division**

<b>1</b>	<b>HERRH</b>	<b>HERRIN HS,HERRIN, IL (5)</b>	<b>13.0</b>	<b>31.0</b>	<b>34.0</b>	<b>79.0</b>
		Banks, Chris (4.0,nnnn)	4.0	7.0	10.0	19.0
		Wright, James (3.0,nnnn)	3.0	10.5	9.0	26.0
		Robledo, Carlos J (3.0,nnnn)	3.0	7.0	7.0	20.0
		Gilliam, Austin (3.0,nnnn)	3.0	6.5	8.0	14.0
<b>2</b>	<b>VIANH</b>	<b>VIANNEY HS,KIRKWOOD, MO (8)</b>	<b>12.0</b>	<b>34.0</b>	<b>31.5</b>	<b>91.5</b>
		Nesselhauf, Joseph (3.5,992)	3.5	7.0	9.5	20.5
		Tate, Andrew (3.0,688)	3.0	11.0	8.0	30.0
		Khoul, Dominic (3.0,941)	3.0	7.5	7.0	20.0
		Khai, Khai (2.5,1099)	2.5	8.5	7.0	21.0
<b>3</b>	<b>NORMH</b>	<b>NORMANDY HS,ST LOUIS, MO (5)</b>	<b>12.0</b>	<b>32.0</b>	<b>27.0</b>	<b>84.5</b>
		Brown, Amir (3.0,1075)	3.0	11.0	8.0	27.0
		Barber, Zac (3.0,918)	3.0	8.0	7.0	20.5
		Gray, Gary (3.0,229)	3.0	7.5	6.0	19.0
		Gordon, Adaiyah (3.0,812)	3.0	5.5	6.0	18.0
<b>4</b>	<b>CRRSH</b>	<b>CROSSROADS COLLEGE PREP,ST LOUIS, MO (3)</b>	<b>6.0</b>	<b>19.5</b>	<b>11.5</b>	<b>51.0</b>
		Oliver, Jay (3.0,243)	3.0	6.5	6.0	19.0
		Vaughan, Joshua L (2.0,1005)	2.0	8.5	4.5	19.5
		Williams, Nasser A (1.0,883)	1.0	4.5	1.0	12.5
<b>5</b>	<b>PWSOH</b>	<b>PARKWAY SOUTH HS,MANCHESTER, MO (2)</b>	<b>4.5</b>	<b>14.0</b>	<b>12.0</b>	<b>37.0</b>
		Dasari, Siddharth (3.5,844)	3.5	6.5	8.0	19.0
		Bledsoe, Leeya (1.0,944)	1.0	7.5	4.0	18.0

**9th and Under Division**

<b>1</b>	<b>HERRH</b>	<b>HERRIN HS,HERRIN, IL (3)</b>	<b>7.5</b>	<b>19.0</b>	<b>20.5</b>	<b>45.5</b>
		Groves, Kayden (4.0,nnnn)	4.0	6.0	10.0	15.0
		Deming, Elias (2.0,nnnn)	2.0	5.5	5.0	15.0
		Lunsford, Nicholas (1.5,nnnn)	1.5	7.5	5.5	15.5

**8th and Under Division**

<b>1</b>	<b>PYWEM</b>	<b>PARKWAY WEST MS,CHESTERFIELD, M (5)</b>	<b>9.5</b>	<b>27.5</b>	<b>24.0</b>	<b>67.5</b>
		Tripathy, Aryansh (3.0,1409)	3.0	6.0	7.0	16.0
		Sahoo, Suman (2.5,1491)	2.5	7.5	6.5	19.5
		Subramanian, Aditya (2.0,1198)	2.0	9.5	6.0	20.0
		Gorislavsky, Amy (2.0,1376)	2.0	4.5	4.5	12.0
<b>2</b>	<b>MWRHM</b>	<b>MAPLEWOOD-RICHMOND HTS MS,MAPLE (3)</b>	<b>8.5</b>	<b>27.5</b>	<b>22.5</b>	<b>71.0</b>
		Katon, Gabriel (3.5,968)	3.5	9.5	9.5	26.5
		Dickmann, Nathan (3.0,362)	3.0	8.5	8.0	21.0
		Esbeck, Bryce (2.0,565)	2.0	9.5	5.0	23.5
<b>3</b>	<b>PYSWM</b>	<b>PARKWAY SOUTHWEST MS,MANCHESTER (2)</b>	<b>5.5</b>	<b>16.5</b>	<b>13.5</b>	<b>43.5</b>
		Parusha, Eshan (3.0,601)	3.0	8.0	7.0	22.0

Gateway Chess League 2024-2025 Yearbook  
Gateway Class Tournament

		Kwong, Jonathan (2.5,1477)	2.5	8.5	6.5	21.5
<b>4</b>	<b>PYNEM</b>	<b>PARKWAY NORTHEAST MS,CREVE COEU (2)</b>	<b>5.0</b>	<b>15.5</b>	<b>10.0</b>	<b>41.5</b>
		Sandhra, Aditya (3.0,1177)	3.0	9.0	6.0	22.0
		Samovski, Eli (2.0,1086)	2.0	6.5	4.0	19.5
<b>5</b>	<b>WECRH</b>	<b>WESTMINSTER CHRISTIAN ACAD,ST L (2)</b>	<b>3.5</b>	<b>9.5</b>	<b>7.0</b>	<b>25.0</b>
		Marsh, Benjamin (3.0,nnnn)	3.0	3.0	6.0	8.0
		Kekhaev, Jakob K (0.5,1241)	0.5	6.5	1.0	17
<b>6th and Under Division</b>						
<b>1</b>	<b>COMME</b>	<b>COMMUNITY ES,LADUE, MO (3)</b>	<b>7.5</b>	<b>24.5</b>	<b>20.5</b>	<b>65.5</b>
		Sun, William S (4.0,626)	4.0	9.0	10.0	23.0
		Keating, Alexandra (2.0,nnnn)	2.0	7.0	5.0	21.0
		Lazaroff, Tommy (1.5,576)	1.5	8.5	5.5	21.5
<b>2</b>	<b>MWRHE</b>	<b>MAPLEWOOD-RICHMOND HTS ES,MAPLE (3)</b>	<b>6.0</b>	<b>23.0</b>	<b>14.0</b>	<b>55.5</b>
		McBurnett, Thurston (2.0,355)	2.0	9.5	7.0	23.0
		Rubin, Oliver (2.0,515)	2.0	8.5	5.0	19.0
		Minaya-Lemonds, Violeta (2.0,716)	2.0	5.0	2.0	13.5
<b>3</b>	<b>WYDNM</b>	<b>WYDOWN MS,ST. LOUIS, MO (3)</b>	<b>4.5</b>	<b>24.0</b>	<b>9.5</b>	<b>57.5</b>
		Brown, Colin M (3.0,694)	3.0	8.5	7.0	23.5
		Corson, Sidney (1.5,798)	1.5	5.5	2.5	10.5
		Mukherji, Nikhil J (0.0,869)	0.0	10.0	0.0	23.5
<b>5th and Under Division</b>						
<b>1</b>	<b>OLDBE</b>	<b>OLD BONHOMME ES,ST. LOUIS, MO (4)</b>	<b>7.0</b>	<b>25.5</b>	<b>16.0</b>	<b>63.0</b>
		Liang, Jennie (2.0,832)	2.0	7.0	5.0	17.0
		He, Hovin (2.0,1310)	2.0	5.5	5.0	17.0
		Zhong, Geoffrey (2.0,509)	2.0	5.0	3.0	12.5
		Hong, Linci (1.0,812)	1.0	8.0	3.0	16.5
<b>2</b>	<b>NEWCE</b>	<b>NEW CITY ES,ST. LOUIS, MO (3)</b>	<b>6.0</b>	<b>23.5</b>	<b>15.0</b>	<b>56.0</b>
		DeBord, William (3.0,624)	3.0	8.5	9.0	22.0
		Wright, Philip (2.0,232)	2.0	3.5	3.0	8.0
		Johnson, Theodore R (1.0,292)	1.0	11.5	3.0	26.0
<b>3</b>	<b>MMECE</b>	<b>MERAMEC ES,CLAYTON, MO (3)</b>	<b>5.0</b>	<b>20.0</b>	<b>10.0</b>	<b>41.5</b>
		Corson, Bryce E (2.0,622)	2.0	7.5	4.0	17.0
		Cheng, Cayla (2.0,755)	2.0	6.0	3.0	12.5
		Wang, Charlotte (1.0,819)	1.0	6.5	3.0	12.0
<b>4</b>	<b>MWRHE</b>	<b>MAPLEWOOD-RICHMOND HTS ES,MAPLE (4)</b>	<b>4.0</b>	<b>26.0</b>	<b>10.0</b>	<b>60.5</b>
		Minaya-Lemonds, Ibai (2.0,956)	2.0	11.0	7.0	27.5
		Bollinger, Calvin (1.0,505)	1.0	4.5	2.0	9.0
		Ferguson, Archer (1.0,105)	1.0	4.0	1.0	11.0
		Hardin, Liam (0.0,131)	0.0	6.5	0.0	13.0
<b>5</b>	<b>FSTHE</b>	<b>FORSYTH ES,ST. LOUIS, MO (2)</b>	<b>3.5</b>	<b>18.5</b>	<b>11.5</b>	<b>43.5</b>
		Silva, Marcus (2.5,1169)	2.5	10.5	7.5	25.5
		Mazur, Teddy (1.0,1114)	1.0	8.0	4.0	18.0
<b>6</b>	<b>MICDH</b>	<b>MARY INSTITUTE/COUNTRY DAY HS,S (2)</b>	<b>3.5</b>	<b>17.5</b>	<b>10.5</b>	<b>39.5</b>
		Ahuja, Mannan (2.5,905)	2.5	9.0	7.5	21.5
		Agarwal, Dhruv (1.0,841)	1.0	8.5	3.0	18.0
<b>3rd and Under Division</b>						
<b>1</b>	<b>CAPTE</b>	<b>CAPTAIN ELEMENTARY,CLAYTON, MO (4)</b>	<b>9.5</b>	<b>31.0</b>	<b>23.0</b>	<b>78.5</b>
		Thompson, Gabriel P (3.0,366)	3.0	8.0	8.0	22.0

Gateway Chess League 2024-2025 Yearbook  
Gateway Class Tournament

		Ambler, Nolan (2.5,360)	2.5	9.0	7.0	25.5
		Lobonc-Jackson, Jameson G (2.0,319)	2.0	8.0	5.0	15.0
		LaPierre, Wyatt E (2.0,374)	2.0	6.0	3.0	16.0
<b>2</b>	<b>MICDH</b>	<b>MARY INSTITUTE/COUNTRY DAY HS,S (3)</b>	<b>5.0</b>	<b>19.5</b>	<b>9.5</b>	<b>50.5</b>
		Manocha, Sikander (2.5,269)	2.5	9.0	7.0	24.0
		Song, Tina (1.5,363)	1.5	4.0	2.5	10.5
		Song, Emma (1.0,462)	1.0	6.5	0.0	16.0
<b>3</b>	<b>COMME</b>	<b>COMMUNITY ES,LADUE, MO (3)</b>	<b>3.0</b>	<b>26.0</b>	<b>9.0</b>	<b>58.0</b>
		Armstrong, William (2.0,428)	2.0	9.5	5.0	22.0
		Nowicke, James (1.0,317)	1.0	10.5	4.0	20.0
		Lazaroff, Joey (0.0,274)	0.0	6.0	0.0	16.0
<b>4</b>	<b>CONWE</b>	<b>CONWAY ES,CONWAY, MO (2)</b>	<b>3.0</b>	<b>16.5</b>	<b>9.0</b>	<b>39.5</b>
		Vilmont, Aiden (2.0,341)	2.0	10.0	7.0	26.0
		Tang, Jack (1.0,1170)	1.0	6.5	2.0	13.5
<b>5</b>	<b>HCTRE</b>	<b>HIGHCROFT RIDGE ES,CHESTERFIELD (2)</b>	<b>3.0</b>	<b>16.5</b>	<b>8.0</b>	<b>39.0</b>
		Senanayake, Dylan (2.0,nnnn)	2.0	8.5	4.0	21.0
		Sheridan, Patrick (1.0,268)	1.0	8.0	4.0	18.0
<b>6</b>	<b>GLRGE</b>	<b>GLENRIDGE ES,CLAYTON, MO (2)</b>	<b>3.0</b>	<b>13.0</b>	<b>5.0</b>	<b>29.0</b>
		Yuan, Ian (2.0,353)	2.0	5.0	3.0	11.0
		Yuan, Alex (1.0,268)	1.0	8.0	2.0	18.0
<b>7</b>	<b>RSMNE</b>	<b>ROSSMAN ES,ST LOUIS, MO (2)</b>	<b>2.0</b>	<b>17.5</b>	<b>7.0</b>	<b>40.5</b>
		Bai, William (2.0,994)	2.0	10.0	7.0	23.5
		Duff, Josephine (0.0,369)	0.0	7.5	0.0	17.0
<b>8</b>	<b>NEWCE</b>	<b>NEW CITY ES,ST. LOUIS, MO (3)</b>	<b>1.0</b>	<b>26.0</b>	<b>4.0</b>	<b>54.5</b>
		Menezes, Sanjiv (1.0,296)	1.0	8.5	4.0	19.0
		Johnson, Eli (0.0,nnnn)	0.0	11.5	0.0	21.5
		Hartman, Leona (0.0,105)	0.0	6.0	0.0	14.0

**Standings/Cross Table - Individuals**

Num	Plc	Name	Rate	ID	Team	Div	Gr	Pts	MMed	Solk	Cum	Cum Op	Rnd1	Rnd2	Rnd3	Rnd4
<b>Premier Section</b>																
1	1	Tripathy, Aryansh	1409	30228271	PYWEM	8	7	3.0	6.0	6.0	7.0	16.0	-B-	D6	W5	D2
2	2	Kwong, Jonathan	1477	16908217	PYSWM	8	7	2.5	7.0	8.5	6.5	21.5	W5	L3	W4	D1
3	3	Sahoo, Suman	1491	16649188	PYWEM	8	8	2.5	6.5	7.5	6.5	19.5	D4	W2	D6	D7
4	4	Iyer, Krish J	1465	17142804	CRVWM	8	7	2.5	6.0	6.0	5.0	14.5	D3	W7	L2	-B-
5	5	Ladi, Krish M	1446	30321819	SPNGM	6	6	2.0	4.5	7.0	3.0	20.0	L2	-B-	L1	W6
6	6	Sondag, Henry	1595	31026867	BLSAM	6	6	2.0	4.0	7.5	6.5	18.0	W7	D1	D3	L5
7	7	Brka, Sanel	1466	31093368	MEHLH	1	12	1.5	4.0	6.5	1.5	18.0	L6	L4	-B-	D3
<b>Rated 1000-1399 Section</b>																
8	1	Schaeffel, Nathan	1260	31671854		8	8	4.0	7.0	7.5	10.0	20.5	W27	W25	W9	W13
9	2	Brown, Amir	1075	31500148	NORMH	1	12	3.0	9.0	11.0	8.0	27.0	W10	W20	L8	W23
10	3	Sandhra, Aditya	1177	30635351	PYNEM	8	7	3.0	7.0	9.0	6.0	22.0	L9	W22	W19	W18
11	4	Wacker, Luke	1045	17127950	FESTH	1	11	3.0	6.0	6.0	5.0	16.0	L14	-B-	W26	W20
12	5	Marin, Stefan J	1210	31591542	HOLBM	8	7	3.0	3.5	3.5	8.0	11.5	W32	W28	-N-	W14
13	6	Wonsidler, Paul	1186	32097558	NOKWM	8	7	2.5	9.0	11.0	7.5	27.5	W21	D15	W16	L8
14	7	Silva, Marcus	1169	30564815	FSTHE	5	5	2.5	8.5	10.5	7.5	25.5	W11	D18	W17	L12
15	8	Khai, Khai	1099	31492295	VIANH	1	12	2.5	7.0	8.5	7.0	21.0	W26	D13	D18	D24
16	9	Kolla, Atharv N	1074	32055954	INDEE	3	2	2.5	6.0	7.0	6.5	19.0	W30	D19	L13	W25
17	10	Prabhat, Ayush	1031	32202398	FZWEH	1	10	2.5	5.5	6.0	6.0	15.5	D19	W31	L14	W29
18	11	Zhang, David Y	1279	30077392	PYCEM	8	7	2.0	5.0	9.0	6.5	23.0	W29	D14	D15	L10
19	12	Vaughan, Joshua L	1005	30471103	CRRSH	1	12	2.0	5.0	8.5	4.5	19.5	D17	D16	L10	W31

## Gateway Chess League 2024-2025 Yearbook Gateway Class Tournament

Standings/Cross Table - Individuals																
Num	Ptc	Name	Rate	ID	Team	Div	Gr	Pts	MMed	Solk	Cum	Cum Op	Rnd1	Rnd2	Rnd3	Rnd4
20	13	Subramanian, Aditya	1198	31503578	PYWEM	8	7	2.0	4.5	9.5	6.0	20.0	W22	L9	W21	L11
21	14	Samovski, Eli	1086	30035484	PYNEM	8	8	2.0	3.0	6.5	4.0	19.5	L13	W30	L20	W28
22	15	Zhang, Evan	1088	30891006	COINH	9	2	2.0	3.0	6.5	3.0	14.0	L20	L10	W27	W30
23	16	He, Hovin	1310	30657536	OLDBE	5	4	2.0	2.5	5.5	5.0	17.0	L25	W32	W28	L9
24	17	Gorislavsky, Amy	1376	16224647	PYWEM	8	8	2.0	2.0	4.5	4.5	12.0	-N-	W27	D25	D15
25	18	Akshinthala, Saketh	1157	17253598	SELYM	8	8	1.5	7.0	11.0	5.0	26.0	W23	L8	D24	L16
26	19	Jamithreddy, Vihas	1203	30522309	SPWAE	6	5	1.5	3.5	6.0	2.5	14.5	L15	D29	L11	W32
27	20	Rodriguez, Dominic	1122	31354318	VERCH	9	9	1.0	4.5	8.5	0.0	17.5	L8	L24	L22	-B-
28	21	Mazur, Teddy	1114	31471910	FSTHE	5	2	1.0	4.5	8.0	4.0	18.0	W31	L12	L23	L21
29	22	Boyd, Gabriel S	1139	16179503	MARQH	9	9	1.0	4.0	6.5	2.5	16.0	L18	D26	D31	L17
30	23	Tang, Jack	1170	32080934	CONWE	3	2	1.0	4.0	6.5	2.0	13.5	L16	L21	W32	L22
31	24	Kekhaev, Jakob K	1241	16643167	WECRH	8	8	0.5	4.0	6.5	1.0	17.0	L28	L17	D29	L19
32	25	Manojkumar, Hithesh	1101	30495904	OFEME	5	4	0.0	4.5	8.0	0.0	17.5	L12	L23	L30	L26
<b>Rated 700-999 Section</b>																
33	1	Katon, Gabriel	968	30769577	MWRHM	8	7	3.5	8.5	9.5	9.5	26.5	W50	W36	W42	D34
34	2	Nesselhauf, Joseph	992	30793681	VIANH	1	12	3.5	7.0	7.0	9.5	20.5	W55	W52	W41	D33
35	3	Dasari, Siddharth	844	17068135	PWSOH	1	9	3.5	6.5	6.5	8.0	19.0	D47	W55	W40	W39
36	4	Barber, Zac	918	31519970	NORMH	1	12	3.0	7.0	8.0	7.0	20.5	W45	L33	W51	W43
37	5	Khaul, Dominic	941	31492308	VIANH	1	10	3.0	6.0	7.5	7.0	20.0	W44	L42	W53	W41
38	6	Gordon, Adaiiah	812	31500168	NORMH	1	12	3.0	5.5	5.5	6.0	18.0	-B-	L41	W52	W42
39	7	Ahuja, Mannan	905	17207535	MICDH	5	5	2.5	7.5	9.0	7.5	21.5	W46	D40	W47	L35
40	8	Jesudas, Matthew K	953	31950040	SHVYE	5	4	2.5	7.5	8.5	6.5	23.5	W51	D39	L35	W47
41	9	Minaya-Lemons, Ibai	956	30033467	MWRHE	5	5	2.0	5.5	11.0	7.0	27.5	W43	W38	L34	L37
42	10	Bai, William	994	30691888	RSMNE	3	3	2.0	5.5	10.0	7.0	23.5	W54	W37	L33	L38
43	11	Liang, Jennie	832	30769602	OLDBE	5	3	2.0	4.0	7.0	5.0	17.0	L41	W44	W55	L36
44	12	Rithvik, Deepan Chakaravarthi	755	30938392	OSTME	3	4	2.0	3.5	7.5	3.0	18.0	L37	L43	W50	W53
45	13	Cheng, Cayla	755	32070561	MMECE	5	3	2.0	3.0	6.0	3.0	12.5	L36	-B-	L49	W50
46	14	Minaya-Lemons, Violeta	716	30055016	MWRHE	6	6	2.0	2.5	5.0	2.0	13.5	L39	L53	-B-	W51
47	15	Gill, Tim	992	31106227	MARQH	1	9	1.5	7.0	10.5	5.0	24.5	D35	W49	L39	L40
48	16	Corson, Sidney	798	31246519	WYDNM	6	6	1.5	3.5	5.5	2.5	10.5	L52	L50	W54	D49
49	17	Prathi, Akshaj	977	31198206	PYWEM	8	6	1.5	3.0	4.5	2.5	10.5	-N-	L47	W45	D48
50	18	Agarwal, Dhruv	841	31743716	MICDH	5	4	1.0	5.0	8.5	3.0	18.0	L33	W48	L44	L45
51	19	Hong, Linci	812	32012452	OLDBE	5	3	1.0	5.0	8.0	3.0	16.5	L40	W54	L36	L46
52	20	Bledsoe, Leeya	944	16508071	PWSOH	1	11	1.0	4.0	7.5	4.0	18.0	W48	L34	L38	-U-
53	21	Wang, Charlotte	819	30018604	MMECE	5	4	1.0	3.5	6.5	3.0	12.0	-N-	W46	L37	L44
54	22	Williams, Nasser A	883	31518570	CRRSH	1	10	1.0	2.5	4.5	1.0	12.5	L42	L51	L48	W55
55	23	Mukherji, Nikhil J	869	31197557	WYDNM	6	6	0.0	6.5	10.0	0.0	23.5	L34	L35	L43	L54
<b>Rated 400-699 Section</b>																
56	1	Sun, William S	626	31138260	COMME	6	6	4.0	8.0	9.0	10.0	23.0	W73	W66	W58	W59
57	2	Tate, Andrew	688	30830494	VIANH	1	11	3.0	9.0	11.0	8.0	30.0	W65	W62	L59	W60
58	3	Dasari, Gautam	587	30891150	OAKBE	5	5	3.0	9.0	9.5	8.0	23.0	W75	W61	L56	W63
59	4	DeBord, William	624	30917460	NEWCE	5	4	3.0	8.0	8.5	9.0	22.0	W76	W74	W57	L56
60	5	Johnson, Nylah	430	15857293	JNBSH	1	11	3.0	7.0	8.5	9.0	20.5	W67	W68	W72	L57
61	6	Brown, Colin M	694	31554111	WYDNM	6	6	3.0	7.0	8.5	7.0	23.5	W64	L58	W71	W65
62	7	Parusha, Eshan	601	30678901	PYSWM	8	7	3.0	7.0	8.0	7.0	22.0	W63	L57	W74	W64
63	8	Armstrong, William	428	30797583	COMME	3	3	2.0	5.0	9.5	5.0	22.0	L62	W78	W66	L58
64	9	Dubois, Theodore	545	32254574	VIANH	1	9	2.0	5.0	8.5	5.0	19.0	L61	W75	W69	L62
65	10	Rubin, Oliver	515	31093224	MWRHE	6	5	2.0	5.0	8.5	5.0	19.0	L57	W76	W67	L61
66	11	Esbeck, Bryce	565	30769425	MWRHM	8	7	2.0	4.0	9.5	5.0	23.5	W68	L56	L63	W71
67	12	Corson, Bryce E	622	31467976	MMECE	5	4	2.0	3.5	7.5	4.0	17.0	L60	W73	L65	W78
68	13	Lancia, Angelo	699	31515131	VIANH	1	10	2.0	3.5	7.0	3.0	21.5	L66	L60	W77	W72
69	14	Green, Caden		32326116	HERRH	1	12	2.0	3.5	6.0	4.0	14.5	L71	W70	L64	W75



## Gateway Chess League 2024-2025 Yearbook

### Gateway Class Tournament

Standings/Cross Table - Individuals																
Num	Plc	Name	Rate	ID	Team	Div	Gr	Pts	MMed	Solk	Cum	Cum Op	Rnd1	Rnd2	Rnd3	Rnd4
70	15	Zhong, Geoffrey	509	31552814	OLDBE	5	2	2.0	2.5	5.0	3.0	12.5	L72	L69	W73	W77
71	16	Lazaroff, Tommy	576	31093902	COMME	6	5	1.5	5.5	8.5	5.5	21.5	W69	D72	L61	L66
72	17	Morales, Alexis	653	31674183	NORMH	1	12	1.5	5.5	8.5	5.5	20.5	W70	D71	L60	L68
73	18	Iyer, Isha J	474	31681225	WLDHE	3	3	1.0	5.0	9.0	1.0	21.0	L56	L67	L70	W74
74	19	Carney, Ryan	416	31816273	EDWOE	3	3	1.0	4.5	7.5	4.0	19.0	W77	L59	L62	L73
75	20	Lukefahr, Austin	428	32155862	JACKE	3	3	1.0	4.0	7.0	1.0	17.0	L58	L64	-B-	L69
76	21	Song, Emma	462	31518494	MICDH	3	3	1.0	3.5	6.5	0.0	16.0	L59	L65	L78	-B-
77	22	Venezia, James	405	31482130	BBLRE	3	3	1.0	3.0	5.0	2.0	10.0	L74	-B-	L68	L70
78	23	Bollinger, Calvin	505	30952232	MWRHE	5	4	1.0	2.5	4.5	2.0	9.0	-N-	L63	W76	L67
<b>Rated Under 400 and Unrated Section</b>																
80	1	Kauffeld, Dominic		32325998	WECRH	1	12	4.0	9.0	11.5	10.0	26.0	W87	W105	W85	W83
81	2	Banks, Chris		32326139	HERRH	1	11	4.0	7.0	7.0	10.0	19.0	W118	W103	W96	W84
82	3	Groves, Kayden		32326065	HERRH	9	9	4.0	6.0	6.0	10.0	15.0	W117	W120	W86	W92
83	4	Wright, James		32326104	HERRH	1	12	3.0	8.5	10.5	9.0	26.0	W97	W94	W95	L80
84	5	Villhard, Charlie		16276778	KIRKH	1	10	3.0	8.5	10.0	9.0	21.0	W116	W115	W90	L81
85	6	Dickmann, Nathan	362	30769380	MWRHM	8	8	3.0	7.5	8.5	8.0	21.0	W121	W111	L80	W93
86	7	Thompson, Gabriel P	366	31519842	CAPTE	3	2	3.0	7.0	8.0	8.0	22.0	W109	W110	L82	W101
87	8	Gray, Gary	229	32112278	NORMH	1	9	3.0	6.5	7.5	6.0	19.0	L80	W122	W110	W106
88	9	Robledo, Carlos J		32326123	HERRH	1	10	3.0	6.0	7.0	7.0	20.0	W89	L109	W111	W95
89	10	Oliver, Jay	243	31591632	CRRSH	1	11	3.0	6.0	6.5	6.0	19.0	L88	W114	W113	W96
90	11	Gilliam, Austin		32326076	HERRH	1	11	3.0	5.5	6.5	8.0	14.0	W122	W121	L84	W100
91	12	Marsh, Benjamin		32326429	WECRH	8	8	3.0	3.0	3.0	6.0	8.0	-U-	W117	W109	W98
92	13	Manocha, Sikander	269	32089066	MICDH	3	1	2.5	8.0	9.0	7.0	24.0	D93	W112	W106	L82
93	14	Ambler, Nolan	360	31519419	CAPTE	3	3	2.5	7.5	9.0	7.0	25.5	D92	W102	W107	L85
94	15	Miller, Zachary	319	31791046	WLDHE	5	5	2.5	6.5	8.0	5.0	22.0	D106	L83	W108	W107
95	16	Vilmont, Aiden	341	32099482	CONWE	3	2	2.0	5.0	10.0	7.0	26.0	W101	W99	L83	L88
96	17	McBurnett, Thurston	355	30797900	MWRHE	6	6	2.0	4.5	9.5	7.0	23.0	W112	W100	L81	L89
97	18	Senanayake, Dylan		32326155	HCTRE	3	3	2.0	4.5	8.5	4.0	21.0	L83	W104	L98	W111
98	19	Lobonc-Jackson, Jameson G	319	31519355	CAPTE	3	3	2.0	4.0	8.0	5.0	15.0	L99	W119	W97	L91
99	20	Keating, Alexandra		32265964	COMME	6	6	2.0	4.0	7.0	5.0	21.0	W98	L95	L101	W113
100	21	Maddula, Anindya	282	31490347	CRVWM	6	6	2.0	4.0	7.0	5.0	20.0	-B-	L96	W102	L90
101	22	Chung, David	263	31420446	SPDEE	3	3	2.0	4.0	7.0	5.0	20.0	L95	W118	W99	L86
102	23	Deming, Elias		32326021	HERRH	9	9	2.0	2.5	5.5	5.0	15.0	W119	L93	L100	W109
103	24	LaPierre, Wyatt E	374	31519770	CAPTE	3	2	2.0	2.0	6.0	3.0	16.0	L110	L81	W117	W112
104	25	Wright, Philip	232	30769730	NEWCE	5	5	2.0	1.5	3.5	3.0	8.0	-N-	L97	W120	W110
105	26	Yuan, Ian	353	31455154	GLRGE	3	3	2.0	1.0	5.0	3.0	11.0	-N-	L80	W119	W114
106	27	Sandhra, Abhiram	388	32070810		3	1	1.5	6.0	9.0	5.0	22.0	D94	W113	L92	L87
107	28	Lunsford, Nicholas		32326030	HERRH	9	9	1.5	5.0	7.5	5.5	15.5	W114	D108	L93	L94
108	29	Song, Tina	363	31684290	MICDH	3	1	1.5	1.5	4.0	2.5	10.5	-U-	D107	L94	W117
109	30	Johnson, Theodore R	292	31553465	NEWCE	5	4	1.0	8.0	11.5	3.0	26.0	L86	W88	L91	L102
110	31	Nowicke, James	317	31093875	COMME	3	3	1.0	7.5	10.5	4.0	20.0	W103	L86	L87	L104
111	32	Menezes, Sanjiv	296	32155290	NEWCE	3	2	1.0	5.5	8.5	4.0	19.0	W120	L85	L88	L97
112	33	Yuan, Alex	268	31671726	GLRGE	3	1	1.0	5.5	8.0	2.0	18.0	L96	L92	W116	L103
113	34	Sheridan, Patrick	268	32071102	HCTRE	3	3	1.0	5.0	8.0	4.0	18.0	W115	L106	L89	L99
114	35	Webster-Hanak, Elias	119	31481579	MWRHE	3	4	1.0	4.0	7.0	1.0	14.5	L107	L89	-B-	L105
115	36	Wenk, Charlie	346	32081436	VIANH	1	9	1.0	1.0	4.0	2.0	13.0	L113	L84	W118	-U-
116	37	Ferguson, Archer	105	32098320	MWRHE	5	4	1.0	1.0	4.0	1.0	11.0	L84	-N-	L112	W118
117	38	Johnson, Eli		32266910	NEWCE	3	2	0.0	7.5	11.5	0.0	21.5	L82	L91	L103	L108
118	39	Manojkumar, Mahima	159	32059748	OFEME	3	K	0.0	5.0	9.0	0.0	18.0	L81	L101	L115	L116
119	40	Hardin, Liam	131	31481650	MWRHE	5	4	0.0	4.0	6.5	0.0	13.0	L102	L98	L105	-N-
120	41	Duff, Josephine	369	32098385	RSMNE	3	2	0.0	3.5	7.5	0.0	17.0	L111	L82	L104	-N-
121	42	Lazaroff, Joey	274	32098358	COMME	3	1	0.0	3.0	6.0	0.0	16.0	L85	L90	-U-	-U-
122	43	Hartman, Leona	105	32155344	NEWCE	3	2	0.0	3.0	6.0	0.0	14.0	L90	L87	-N-	-U-

Gateway Chess League 2024-2025 Yearbook  
Gateway Class Tournament

**Wall Chart**

2025 Gateway Class Tournament -- Premier

Wall Chart, Page 1

Name/ID	Group/Team	Rate	Rnd 1	Rnd 2	Rnd 3	Rnd 4
1. Henry Sondag 31026867	6   BLSAM	1595	W 4   1.0	B 7   1.5	W 2   2.0	B 6   2.0
2. Suman Sahoo 16649188	8   PYWEM	1491	B 5   0.5	W 3   1.5	B 1   2.0	W 4   2.5
3. Jonathan Kwong 16908217	7   PYSWM	1477	W 6   1.0	B 2   1.0	B 5   2.0	W 7   2.5
4. Sanel Brka 31093368	12   MEHLH	1466	B 1   0.0	W 5   0.0	BYE   1.0	B 2   1.5
5. Krish J Iyer 17142804	7   CRVWM	1465	W 2   0.5	B 4   1.5	W 3   1.5	BYE   2.5
6. Krish M Ladi 30321819	6   SPNGM	1446	B 3   0.0	BYE   1.0	W 7   1.0	W 1   2.0
7. Aryansh Tripathy 30228271	7   PYWEM	1409	BYE   1.0	W 1   1.5	B 6   2.5	B 3   3.0

2025 Gateway Class Tournament -- 1000-1399

Wall Chart, Page 1

Name/ID	Group/Team	Rate	Rnd 1	Rnd 2	Rnd 3	Rnd 4
1. Amy Gorislavsky 16224647	8   PYWEM	1376	ZERO   0.0	B 15   1.0	W 13   1.5	W 18   2.0
2. Hovin He 30657536	4   OLDBE	1310	W 13   0.0	B 17   1.0	W 16   2.0	B 21   2.0
3. David Y Zhang 30077392	7   PYCEM	1279	B 14   1.0	W 12   1.5	B 18   2.0	W 10   2.0
4. Nathan Schaeffel 31671854	8   PYCEM	1260	W 15   1.0	B 13   2.0	W 21   3.0	B 9   4.0
5. Jakob K Kekhaev 16643167	8   WECRH	1241	B 16   0.0	W 24   0.0	B 14   0.5	B 25   0.5
6. Stefan J Marin 31591542	7   HOLBM	1210	W 17   1.0	B 16   2.0	ZERO   2.0	W 12   3.0
7. Vihas Jamithireddy 30522309	5   SPWAE	1203	B 18   0.0	W 14   0.5	B 23   0.5	W 17   1.5
8. Aditya Subramanian 31503578	7   PYWEM	1198	W 19   1.0	B 21   1.0	W 20   2.0	B 23   2.0
9. Paul Wonsidler 32097558	7   NOKWM	1186	B 20   1.0	W 18   1.5	B 22   2.5	W 4   2.5
10. Aditya Sandhra 30635351	7   PYNEM	1177	W 21   0.0	B 19   1.0	W 25   2.0	B 3   3.0
11. Jack Tang	2	1170	B 22	W 20	B 17	W 19

## Gateway Chess League 2024-2025 Yearbook Gateway Class Tournament

32080934	CONWE		0.0	0.0	1.0	1.0
12. Marcus Silva 30564815	5 FSTHE	1169	W 23 1.0	B 3 1.5	W 24 2.5	B 6 2.5
13. Saketh Akshinthala 17253598	8 SELVM	1157	B 2 1.0	W 4 1.0	B 1 1.5	W 22 1.5
14. Gabriel S Boyd 16179503	9 MARQH	1139	W 3 0.0	B 7 0.5	W 5 1.0	B 24 1.0
15. Dominic Rodriguez 31354318	9 VERCH	1122	B 4 0.0	W 1 0.0	B 19 0.0	BYE 1.0
16. Teddy Mazur 31471910	2 FSTHE	1114	W 5 1.0	W 6 1.0	B 2 1.0	B 20 1.0
17. Hithesh Manojkumar 30495904	4 OFEME	1101	B 6 0.0	W 2 0.0	W 11 0.0	B 7 0.0
18. Khai Khai 31492295	12 VIANH	1099	W 7 1.0	B 9 1.5	W 3 2.0	B 1 2.5
19. Evan Zhang 30891006	2 COINH	1088	B 8 0.0	W 10 0.0	W 15 1.0	B 11 2.0
20. Eli Samovski 30035484	8 PYNEM	1086	W 9 0.0	B 11 1.0	B 8 1.0	W 16 2.0
21. Amir Brown 31500148	12 NORMH	1075	B 10 1.0	W 8 2.0	B 4 2.0	W 2 3.0
22. Atharv N Kolla 32055954	2 INDEE	1074	W 11 1.0	B 25 1.5	W 9 1.5	B 13 2.5
23. Luke Wacker 17127950	11 FESTH	1045	B 12 0.0	BYE 1.0	W 7 2.0	W 8 3.0
24. Ayush Prabhat 32202398	10 FZWEH	1031	W 25 0.5	B 5 1.5	B 12 1.5	W 14 2.5
25. Joshua L Vaughan 30471103	12 CRRSH	1005	B 24 0.5	W 22 1.0	B 10 1.0	W 5 2.0

2025 Gateway Class Tournament -- 700-999

Wall Chart, Page 1

Name/ID	Group/Team	Rate	Rnd 1	Rnd 2	Rnd 3	Rnd 4
1. William Bai 30691888	3 RSMNE	994	B 12 1.0	W 9 2.0	B 5 2.0	W 19 2.0
2. Joseph Nesselhauf 30793681	12 VIANH	992	W 13 1.0	B 8 2.0	W 6 3.0	B 5 3.5
3. Tim Gill 31106227	9 MARQH	992	B 14 0.5	W 4 1.5	B 11 1.5	W 7 1.5
4. Akshaj Prathi 31198206	6 PYWEM	977	ZERO 0.0	B 3 0.0	W 21 1.0	B 20 1.5
5. Gabriel Katon 30769577	7 MWRHM	968	W 15 1.0	B 10 2.0	W 1 3.0	W 2 3.5

## Gateway Chess League 2024-2025 Yearbook Gateway Class Tournament

6. Ibai Minaya-Lemonds 30033467	5 MWRHE	956	B 16 1.0	W 19 2.0	B 2 2.0	W 9 2.0
7. Matthew K Jesudas 31950040	4 SHVYE	953	W 18 1.0	B 11 1.5	W 14 1.5	B 3 2.5
8. Leeya Bledsoe 16508071	11 PWSOH	944	B 20 1.0	W 2 1.0	B 19 1.0	--- 1.0
9. Dominic Khaul 31492308	10 VIANH	941	W 22 1.0	B 1 1.0	W 17 2.0	B 6 3.0
10. Zac Barber 31519970	12 NORMH	918	B 21 1.0	W 5 1.0	B 18 2.0	W 16 3.0
11. Mannan Ahuja 17207535	5 MICDH	905	B 23 1.0	W 7 1.5	W 3 2.5	B 14 2.5
12. Nasser A Williams 31518570	10 CRRSH	883	W 1 0.0	B 18 0.0	W 20 0.0	B 13 1.0
13. Nikhil J Mukherji 31197557	6 WYDNM	869	B 2 0.0	W 14 0.0	B 16 0.0	W 12 0.0
14. Siddharth Dasari 17068135	9 PWSOH	844	W 3 0.5	B 13 1.5	B 7 2.5	W 11 3.5
15. Dhruv Agarwal 31743716	4 MICDH	841	B 5 0.0	W 20 1.0	B 22 1.0	W 21 1.0
16. Jennie Liang 30769602	3 OLDBE	832	W 6 0.0	B 22 1.0	W 13 2.0	B 10 2.0
17. Charlotte Wang 30018604	4 MMECE	819	ZERO 0.0	W 23 1.0	B 9 1.0	W 22 1.0
18. Linci Hong 32012452	3 OLDBE	812	B 7 0.0	W 12 1.0	W 10 1.0	B 23 1.0
19. Adaiiah Gordon 31500168	12 NORMH	812	BYE 1.0	B 6 1.0	W 8 2.0	B 1 3.0
20. Sidney Corson 31246519	6 WYDNM	798	W 8 0.0	B 15 0.0	B 12 1.0	W 4 1.5
21. Cayla Cheng 32070561	3 MMECE	755	W 10 0.0	BYE 1.0	B 4 1.0	B 15 2.0
22. Deepan Chakaravarthi Rithvik 30938392	4 OSTME	755	B 9 0.0	W 16 0.0	W 15 1.0	B 17 2.0
23. Violeta Minaya-Lemonds 30055016	6 MWRHE	716	W 11 0.0	B 17 0.0	BYE 1.0	W 18 2.0

2025 Gateway Class Tournament -- 400-699

Wall Chart, Page 1

Name/ID	Group/Team	Rate	Rnd 1	Rnd 2	Rnd 3	Rnd 4
1. Angelo Lancia 31515131	10 VIANH	699	W 12 0.0	B 19 0.0	B 23 1.0	W 4 2.0

## Gateway Chess League 2024-2025 Yearbook Gateway Class Tournament

2. Colin M Brown 31554111	6 WYDNM	694	B 13 1.0	W 9 1.0	B 11 2.0	W 14 3.0
3. Andrew Tate 30830494	11 VIANH	688	W 14 1.0	B 8 2.0	W 6 2.0	B 19 3.0
4. Alexis Morales 31674183	12 NORMH	653	B 15 1.0	W 11 1.5	W 19 1.5	B 1 1.5
5. William S Sun 31138260	6 COMME	626	W 17 1.0	B 12 2.0	W 9 3.0	B 6 4.0
6. William DeBord 30917460	4 NEWCE	624	B 18 1.0	W 22 2.0	B 3 3.0	W 5 3.0
7. Bryce E Corson 31467976	4 MMECE	622	W 19 0.0	B 17 1.0	W 14 1.0	B 16 2.0
8. Eshan Parusha 30678901	7 PYSWM	601	B 21 1.0	W 3 1.0	B 22 2.0	W 13 3.0
9. Gautam Dasari 30891150	5 OAKBE	587	W 20 1.0	B 2 2.0	B 5 2.0	W 21 3.0
10. Graham Potts 31146678	11 VIANH	586	--- 0.0	--- 0.0	--- 0.0	--- 0.0
11. Tommy Lazaroff 31093902	5 COMME	576	W 24 1.0	B 4 1.5	W 2 1.5	B 12 1.5
12. Bryce Esbeck 30769425	7 MWRHM	565	B 1 1.0	W 5 1.0	B 21 1.0	W 11 2.0
13. Theodore Dubois 32254574	9 VIANH	545	W 2 0.0	B 20 1.0	W 24 2.0	B 8 2.0
14. Oliver Rubin 31093224	5 MWRHE	515	B 3 0.0	W 18 1.0	B 7 2.0	B 2 2.0
15. Geoffrey Zhong 31552814	2 OLDBE	509	W 4 0.0	B 24 0.0	W 17 1.0	B 23 2.0
16. Calvin Bollinger 30952232	4 MWRHE	505	ZERO 0.0	W 21 0.0	B 18 1.0	W 7 1.0
17. Isha J Iyer 31681225	3 WLDHE	474	B 5 0.0	W 7 0.0	B 15 0.0	W 22 1.0
18. Emma Song 31518494	3 MICDH	462	W 6 0.0	B 14 0.0	W 16 0.0	BYE 1.0
19. Nylah Johnson 15857293	11 JNBSh	430	B 7 1.0	W 1 2.0	B 4 3.0	W 3 3.0
20. Austin Lukefahr 32155862	3 JACKE	428	B 9 0.0	W 13 0.0	BYE 1.0	B 24 1.0
21. William Armstrong 30797583	3 COMME	428	W 8 0.0	B 16 1.0	W 12 2.0	B 9 2.0
22. Ryan Carney 31816273	3 EDWOE	416	W 23 1.0	B 6 1.0	W 8 1.0	B 17 1.0
23. James Venezia	3	405	B 22	BYE	W 1	W 15

# Gateway Chess League 2024-2025 Yearbook

## Gateway Class Tournament

31482130	BBLRE		0.0	1.0	1.0	1.0
-----						
24. Caden Green	12	nenn	B 11	W 15	B 13	W 20
32326116	HERRH		0.0	1.0	1.0	2.0
-----						

2025 Gateway Class Tournament -- Under 400

Wall Chart, Page 1

Name/ID	Group/Team	Rate	Rnd 1	Rnd 2	Rnd 3	Rnd 4
1. Abhiram Sandhra 32070810	1	388	W 14 0.5	W 22 1.5	B 20 1.5	W 26 1.5
2. Alexandra Keating 32265964	6 COMME	378	B 13 1.0	W 12 1.0	B 23 1.0	W 22 2.0
3. Wyatt E LaPierre 31519770	2 CAPTE	374	W 15 0.0	B 41 0.0	W 27 1.0	B 21 2.0
4. Josephine Duff 32098385	2 RSMNE	369	B 16 0.0	W 37 0.0	B 25 0.0	ZERO 0.0
5. Gabriel P Thompson 31519842	2 CAPTE	366	W 17 1.0	B 15 2.0	W 37 2.0	W 23 3.0
6. Tina Song 31684290	1 MICDH	363	--- 0.0	B 36 0.5	W 14 0.5	B 27 1.5
7. Nathan Dickmann 30769380	8 MWRHM	362	W 19 1.0	B 16 2.0	W 33 2.0	B 8 3.0
8. Nolan Ambler 31519419	3 CAPTE	360	B 20 0.5	W 39 1.5	B 36 2.5	W 7 2.5
9. Thurston McBurnett 30797900	6 MWRHE	355	W 21 1.0	B 18 2.0	W 41 2.0	B 24 2.0
10. Ian Yuan 31455154	3 GLRGE	353	ZERO 0.0	B 33 0.0	W 29 1.0	B 30 2.0
11. Charlie Wenk 32081436	9 VIANH	346	B 22 0.0	W 42 0.0	B 28 1.0	--- 1.0
12. Aiden Vilmont 32099482	2 CONWE	341	W 23 1.0	B 2 2.0	W 34 2.0	B 35 2.0
13. Jameson G Lobonc-Jackson 31519355	3 CAPTE	319	W 2 0.0	B 29 1.0	W 43 2.0	B 40 2.0
14. Zachary Miller 31791046	5 WLDHE	319	B 1 0.5	W 34 0.5	B 6 1.5	W 36 2.5
15. James Nowicke 31093875	3 COMME	317	B 3 1.0	W 5 1.0	B 26 1.0	W 25 1.0
16. Sanjiv Menezes 32155290	2 NEWCE	296	W 4 1.0	W 7 1.0	B 35 1.0	B 43 1.0
17. Theodore R Johnson 31553465	4 NEWCE	292	B 5 0.0	W 35 1.0	B 40 1.0	W 39 1.0
18. Anindya Maddula 31490347	6 CRVWM	282	BYE 1.0	W 9 1.0	B 39 2.0	W 38 2.0

## Gateway Chess League 2024-2025 Yearbook Gateway Class Tournament

19. Joey Lazaroff 32098358	1 COMME	274	B 7 0.0	W 38 0.0	---	---	0.0	0.0
20. Sikander Manocha 32089066	1 MICDH	269	W 8 0.5	B 21 1.5	W 1 2.5	B 37 2.5		
21. Alex Yuan 31671726	1 GLRGE	268	B 9 0.0	W 20 0.0	B 31 1.0	W 3 1.0		
22. Patrick Sheridan 32071102	3 HCTRE	268	W 11 1.0	B 1 1.0	W 24 1.0	B 2 1.0		
23. David Chung 31420446	3 SPDEE	263	B 12 0.0	W 28 1.0	W 2 2.0	B 5 2.0		
24. Jay Oliver 31591632	11 CRRSH	243	B 35 0.0	W 30 1.0	B 22 2.0	W 9 3.0		
25. Philip Wright 30769730	5 NEWCE	232	ZERO 0.0	B 43 0.0	W 4 1.0	B 15 2.0		
26. Gary Gray 32112278	9 NORMH	229	W 33 0.0	B 32 1.0	W 15 2.0	B 1 3.0		
27. Eli Johnson 32266910	2 NEWCE	220	B 37 0.0	W 40 0.0	B 3 0.0	W 6 0.0		
28. Mahima Manojkumar 32059748	K OFEME	159	W 41 0.0	B 23 0.0	W 11 0.0	W 31 0.0		
29. Liam Hardin 31481650	4 MWRHE	131	B 39 0.0	W 13 0.0	B 10 0.0	ZERO 0.0		
30. Elias Webster-Hanak 31481579	4 MWRHE	119	W 36 0.0	B 24 0.0	BYE 1.0	W 10 1.0		
31. Archer Ferguson 32098320	4 MWRHE	105	B 42 0.0	ZERO 0.0	W 21 0.0	B 28 1.0		
32. Leona Hartman 32155344	2 NEWCE	105	B 38 0.0	W 26 0.0	ZERO 0.0	---	0.0	
33. Dominic Kauffeld 32325998	12 WECRH	nnnn	B 26 1.0	W 10 2.0	B 7 3.0	B 34 4.0		
34. James Wright 32326104	12 HERRH	nnnn	W 43 1.0	B 14 2.0	B 12 3.0	W 33 3.0		
35. Carlos J Robledo 32326123	10 HERRH	nnnn	W 24 1.0	B 17 1.0	W 16 2.0	W 12 3.0		
36. Nicholas Lunsford 32326030	9 HERRH	nnnn	B 30 1.0	W 6 1.5	W 8 1.5	B 14 1.5		
37. Kayden Groves 32326065	9 HERRH	nnnn	W 27 1.0	B 4 2.0	B 5 3.0	W 20 4.0		
38. Austin Gilliam 32326076	11 HERRH	nnnn	W 32 1.0	B 19 2.0	W 42 2.0	B 18 3.0		
39. Elias Deming 32326021	9 HERRH	nnnn	W 29 1.0	B 8 1.0	W 18 1.0	B 17 2.0		

## Gateway Chess League 2024-2025 Yearbook Gateway Class Tournament

40. Benjamin Marsh 32326429	8		nnnn		---		B 27		W 17		W 13	
	WECRH				0.0		1.0		2.0		3.0	
-----												
41. Chris Banks 32326139	11		nnnn		B 28		W 3		B 9		B 42	
	HERRH				1.0		2.0		3.0		4.0	
-----												
42. Charlie Villhard 16276778	10		nnnn		W 31		B 11		B 38		W 41	
	KIRKH				1.0		2.0		3.0		3.0	
-----												
43. Dylan Senanayake 32326155	3		nnnn		B 34		W 25		B 13		W 16	
	HCTRE				0.0		1.0		1.0		2.0	
-----												

Grand Prix Scores												
Section - PREMIER												
Num	Player Name	USCF ID	Grade	Team	Pre Rating	Post Rating	Round 1	Round 2	Round 3	Round 4	Raw Points	Points
1	Aryansh Tripathy	30228271	7	PYWEM	1480	1502	2158 B	1938 D 5	2231 W 6	1897 D 3	8224	12336
2	Suman Sahoo	16649188	8	PYWEM	1491	1505	1863 D 4	2297 W 3	1938 D 5	1758 D 7	7856	11784
3	Jonathan Kwong	16908217	7	PYSWM	1477	1497	2231 W 6	1505 L 2	2263 W 4	1902 D 1	7901	11852
4	Krish J Iyer	17142804	7	CRVWM	1465	1463	1905 D 2	2158 W 7	1497 L 3	2158 B	7718	11577
5	Henry Sondag	31026867	6	BLSAM	1560	1538	2158 W 7	1902 D 1	1905 D 2	1431 L 6	7396	11094
6	Krish M Ladi	30321819	6	SPNGM	1439	1431	1497 L 3	2158 B	1502 L 1	2338 W 5	7495	11243
7	Sanel Brka	31093368	12	MEHLH	1380	1358	1538 L 5	1463 L 4	2158 B	1905 D 2	7064	10596
-----												
Grand Prix Scores												
Section - 1000-1399												
Num	Player Name	USCF ID	Grade	Team	Pre Rating	Post Rating	Round 1	Round 2	Round 3	Round 4	Raw Points	Points
1	Nathan Schaeffel	31671854	8	HOME1	1338	1411	1869 W 23	1970 W 19	2048 W 3	2021 W 8	7908	11862
2	Stefan J Marin	31591542	7	HOLBM	1351	1387	1836 W 25	1890 W 22	0 U	2039 W 6	5765	8648
3	Amir Brown	31500148	12	NORMH	1075	1248	2019 W 4	2028 W 14	1411 L 1	2093 W 12	7551	11327
4	Aditya Sandhra	30635351	7	PYNEM	1132	1219	1248 L 3	1905 W 16	1824 W 17	2080 W 13	7057	10586
5	Luke Wacker	17127950	11	FESTH	1045	1144	1239 L 6	1824 B	2000 W 18	2028 W 14	7091	10637
6	Marcus Silva	30564815	5	FSTHE	1171	1239	1944 W 5	1680 D 13	2039 W 7	1387 L 2	7050	10575
7	Ayush Prabhat	32202398	10	FZWEH	1245	1239	1424 D 17	1942 W 24	1239 L 6	1900 W 21	6505	9758
8	Paul Wonsidler	32097558	7	NOKWM	1186	1221	1986 W 15	1577 D 9	1878 W 10	1411 L 1	6852	10278
9	Khai Khai	31492295	12	VIANH	1057	1177	2000 W 18	1621 D 8	1680 D 13	1720 D 11	7021	10532
10	Atharv N Kolla	32055954	2	INDEE	964	1078	1905 W 20	1424 D 17	1221 L 8	1970 W 19	6520	9780
11	Amy Gorislavsky	16224647	8	PYWEM	1331	1320	0 U	1869 W 23	1570 D 19	1577 D 9	5016	7524
12	Hovin He	30657536	4	OLDBE	1336	1293	1170 L 19	1836 W 25	1890 W 22	1248 L 3	6144	9216



## Gateway Chess League 2024-2025 Yearbook Gateway Class Tournament

13	David Y Zhang	30077392	7	PYCEM	1311	1280	1900 W 21	1639 D 6	1577 D 9	1219 L 4	6335	9503
14	Aditya Subramanian	31503578	7	PYWEM	1247	1228	1905 W 16	1248 L 3	1986 W 15	1144 L 5	6283	9425
15	Eli Samovski	30035484	8	PYNEM	1197	1186	1221 L 8	1905 W 20	1228 L 14	1890 W 22	6244	9366
16	Evan Zhang	30891006	2	COINH	1092	1105	1228 L 14	1219 L 4	1869 W 23	1905 W 20	6221	9332
17	Joshua L Vaughan	30471103	12	CRRSH	925	1024	1639 D 7	1478 D 10	1219 L 4	1942 W 24	6278	9417
18	Vihash Jamithireddy	30522309	5	SPWAE	1227	1200	1177 L 9	1500 D 21	1144 L 5	1836 W 25	5657	8486
19	Saketh Akshinthala	17253598	8	SELMV	1169	1170	2093 W 12	1411 L 1	1720 D 11	1078 L 10	6302	9453
20	Jack Tang	32080934	2	CONWE	1170	1105	1078 L 10	1186 L 15	1836 W 25	1105 L 16	5205	7808
21	Gabriel S Boyd	16179503	9	MARQH	1128	1100	1280 L 13	1600 D 18	1542 D 24	1239 L 7	5661	8492
22	Teddy Mazur	31471910	2	FSTHE	1101	1090	1942 W 24	1387 L 2	1293 L 12	1186 L 15	5808	8712
23	Dominic Rodriguez	31354318	9	VERCH	1116	1069	1411 L 1	1320 L 11	1105 L 16	1824 B	5660	8490
24	Jakob K Kekhaev	16643167	8	WECRH	1241	1142	1090 L 22	1239 L 7	1500 D 21	1024 L 17	4853	7280
25	Hithesh Manojkumar	30495904	4	OFEME	1101	1036	1387 L 2	1293 L 12	1105 L 20	1200 L 18	4985	7478

### Grand Prix Scores

#### Section - 700-999

Num	Player Name	USCF ID	Grade	Team	Pre Rating	Post Rating	Round 1	Round 2	Round 3	Round 4	Raw Points	Points
1	Gabriel Katon	30769577	7	MWRHM	983	1095	1653 W 20	1771 W 4	1726 W 10	1483 D 2	6633	9950
2	Joseph Nesselhauf	30793681	12	VIANH	1000	1083	1532 W 23	1701 W 18	1755 W 9	1495 D 1	6483	9725
3	Siddharth Dasari	17068135	9	PWSOH	880	1034	1331 D 16	1532 W 23	1861 W 7	1750 W 8	6474	9711
4	Zac Barber	31519970	12	NORMH	918	971	1565 W 13	1095 L 1	1610 W 21	1597 W 12	5867	8801
5	Dominic Khaul	31492308	10	VIANH	880	960	1603 W 11	926 L 10	1655 W 19	1755 W 9	5939	8909
6	Adaiah Gordon	31500168	12	NORMH	812	897	1515 B	955 L 9	1701 W 18	1726 W 10	5897	8846
7	Matthew K Jesudas	31950040	4	SHVYE	1074	1061	1610 W 21	1350 D 8	1034 L 3	1731 W 16	5725	8588
8	Mannan Ahuja	17207535	5	MICDH	897	950	1515 W 14	1461 D 7	1731 W 16	1034 L 3	5741	8612
9	Ibai Minaya-Lemonds	30033467	5	MWRHE	960	955	1597 W 12	1697 W 6	1083 L 2	960 L 5	5337	8006
10	William Bai	30691888	3	RSMNE	922	926	1563 W 22	1760 W 5	1095 L 1	897 L 6	5315	7973
11	Deepan Chakaravarthi Rithvik	30938392	4	OSTME	767	803	960 L 5	797 L 12	1653 W 20	1655 W 19	5065	7598
12	Jennie Liang	30769602	3	OLDBE	771	797	955 L 9	1603 W 11	1532 W 23	971 L 4	5061	7592
13	Cayla Cheng	32070561	3	MMECE	755	765	971 L 4	1515 B	970 L 15	1653 W 20	5109	7664
14	Violeta Minaya-Lemonds	30055016	6	MWRHE	708	715	950 L 8	855 L 19	1515 B	1610 W 21	4930	7395
15	Akshaj Prathi	31198206	6	PYWEM	1007	970	0 U	931 L 16	1565 W 13	1198 D 17	3694	5541
16	Tim Gill	31106227	9	MARQH	939	931	1434 D 3	1770 W 15	950 L 8	1061 L 7	5215	7823

## Gateway Chess League 2024-2025 Yearbook Gateway Class Tournament

17	Sidney Corson	31246519	6	WYDNM	807	798	901 L 18	853 L 20	1563 W 22	1370 D 15	4687	7031
18	Leeya Bledsoe	16508071	11	PWSOH	928	901	1598 W 17	1083 L 2	897 L 6	0 U	3578	5367
19	Charlotte Wang	30018604	4	MMECE	899	855	0 U	1515 W 14	960 L 5	803 L 11	3278	4917
20	Dhruv Agarwal	31743716	4	MICDH	923	853	1095 L 1	1598 W 17	803 L 11	765 L 13	4261	6392
21	Linci Hong	32012452	3	OLDBE	861	810	1061 L 7	1563 W 22	971 L 4	715 L 14	4310	6465
22	Nasser A Williams	31518570	10	CRRSH	822	763	926 L 10	810 L 21	798 L 17	1532 W 23	4066	6099
23	Nikhil J Mukherji	31197557	6	WYDNM	813	732	1083 L 2	1034 L 3	797 L 12	763 L 22	3677	5516

### Grand Prix Scores

#### Section - 400-699

Num	Player Name	USCF ID	Grade	Team	Pre Rating	Post Rating	Round 1	Round 2	Round 3	Round 4	Raw Points	Points
1	William S Sun	31138260	6	COMME	642	835	1363 W 18	1369 W 11	1493 W 6	1509 W 5	5734	8601
2	Andrew Tate	30830494	11	VIANH	806	829	1436 W 8	1581 W 3	709 L 5	1480 W 7	5206	7809
3	Eshan Parusha	30678901	7	PYSWM	778	781	1327 W 13	829 L 2	1195 W 21	1356 W 12	4707	7061
4	Colin M Brown	31554111	6	WYDNM	653	710	1356 W 12	693 L 6	1330 W 17	1436 W 8	4815	7223
5	William DeBord	30917460	4	NEWCE	615	709	1201 W 20	1195 W 21	1629 W 2	835 L 1	4860	7290
6	Gautam Dasari	30891150	5	OAKBE	592	693	1132 W 22	1510 W 4	835 L 1	1327 W 13	4804	7206
7	Nylah Johnson	15857293	11	JNBSH	448	680	1407 W 10	1429 W 9	1404 W 16	829 L 2	5069	7604
8	Oliver Rubin	31093224	5	MWRHE	638	636	829 L 2	1201 W 20	1407 W 10	710 L 4	4147	6221
9	Angelo Lancia	31515131	10	VIANH	664	629	569 L 11	680 L 7	1129 W 23	1404 W 16	3782	5673
10	Bryce E Corson	31467976	4	MMECE	611	607	680 L 7	1363 W 18	636 L 8	1317 W 19	3996	5994
11	Bryce Esbeck	30769425	7	MWRHM	543	569	1429 W 9	835 L 1	527 L 13	1330 W 17	4121	6182
12	Theodore Dubois	32254574	9	VIANH	545	556	710 L 4	1132 W 22	1289 W 15	781 L 3	3912	5868
13	William Armstrong	30797583	3	COMME	428	527	781 L 3	1317 W 19	1369 W 11	693 L 6	4160	6240
14	Geoffrey Zhong	31552814	2	OLDBE	509	504	604 L 16	489 L 15	1363 W 18	1129 W 23	3585	5378
15	Caden Green	32326116	12	HERRH	Unr.	489	530 L 17	1304 W 14	556 L 12	1132 W 22	3522	5283
16	Alexis Morales	31674183	12	NORMH	653	604	1304 W 14	930 D 17	680 L 7	629 L 9	3543	5315
17	Tommy Lazaroff	31093902	5	COMME	549	530	1289 W 15	1004 D 16	710 L 4	569 L 11	3572	5358
18	Isha J Iyer	31681225	3	WLDHE	638	563	835 L 1	607 L 10	504 L 14	1195 W 21	3141	4712
19	Calvin Bollinger	30952232	4	MWRHE	565	517	0 U	527 L 13	1201 W 20	607 L 10	2335	3503
20	Emma Song	31518494	3	MICDH	464	401	709 L 5	636 L 8	517 L 19	1129 B	2991	4487
21	Ryan Carney	31816273	3	EDWOE	406	395	1129 W 23	709 L 5	781 L 3	563 L 18	3182	4773
22	Austin Lukefahr	32155862	3	JACKE	388	332	693 L 6	556 L 12	1129 B	489 L 15	2867	4301

## Gateway Chess League 2024-2025 Yearbook Gateway Class Tournament

23	James Venezia	31482130	3	BBLRE	403	329	395 L 21	1129 B	629 L 9	504 L 14	2657	3986
----	---------------	----------	---	-------	-----	-----	-------------	-----------	------------	-------------	------	------

### Grand Prix Scores

#### Section - UNDER 400

Num	Player Name	USCF ID	Grade	Team	Pre Rating	Post Rating	Round 1	Round 2	Round 3	Round 4	Raw Points	Points
1	Dominic Kauffeld	32325998	12	WECRH	Unr.	1119	1140 W 12	1295 W 17	1290 W 10	1587 W 4	5312	7968
2	Chris Banks	32326139	11	HERRH	Unr.	1005	906 W 42	1339 W 16	1165 W 20	1392 W 6	4802	7203
3	Kayden Groves	32326065	9	HERRH	Unr.	957	918 W 41	1044 W 38	1363 W 7	1209 W 13	4534	6801
4	James Wright	32326104	12	HERRH	Unr.	787	1222 W 18	1174 W 15	1186 W 19	1119 L 1	4701	7052
5	Benjamin Marsh	32326429	8	WECRH	Unr.	757	0 U	918 W 41	1046 W 35	1146 W 22	3110	4665
6	Charlie Villhard	16276778	10	KIRKH	Unr.	592	936 W 36	1204 W 30	1330 W 8	1005 L 2	4475	6713
7	Gabriel P Thompson	31519842	2	CAPTE	527	563	1046 W 35	1096 W 33	957 L 3	1106 W 25	4205	6308
8	Austin Gilliam	32326076	11	HERRH	Unr.	530	905 W 43	1041 W 39	592 L 6	1142 W 23	3680	5520
9	Carlos J Robledo	32326123	10	HERRH	Unr.	527	1185 W 11	246 L 35	1057 W 34	1186 W 19	3674	5511
10	Nathan Dickmann	30769380	8	MWRHM	350	490	1041 W 39	1057 W 34	1119 L 1	1197 W 14	4414	6621
11	Jay Oliver	31591632	11	CRRSH	185	385	527 L 9	920 W 37	1133 W 32	1165 W 20	3745	5618
12	Gary Gray	32112278	9	NORMH	229	340	1119 L 1	905 W 43	1096 W 33	1146 W 27	4266	6399
13	Sikander Manocha	32089066	1	MICDH	251	409	797 D 14	1139 W 31	1146 W 27	957 L 3	4039	6059
14	Nolan Ambler	31519419	3	CAPTE	370	397	809 D 13	1072 W 26	996 W 29	490 L 10	3367	5051
15	Zachary Miller	31791046	5	WLDHE	294	374	746 D 27	787 L 4	1088 W 28	996 W 29	3617	5426
16	Wyatt E LaPierre	31519770	2	CAPTE	582	539	296 L 33	1005 L 2	918 W 41	1139 W 31	3358	5037
17	Ian Yuan	31455154	3	GLRGE	483	495	0 U	1119 L 1	939 W 40	920 W 37	2978	4467
18	Dylan Senanayake	32326155	3	HCTRE	Unr.	422	787 L 4	1113 W 24	346 L 22	1057 W 34	3303	4955
19	Aiden Vilmont	32099482	2	CONWE	341	386	1106 W 25	1150 W 21	787 L 4	527 L 9	3570	5355
20	Thurston McBurnett	30797900	6	MWRHE	285	365	1139 W 31	1142 W 23	1005 L 2	385 L 11	3671	5507
21	Alexandra Keating	32265964	6	COMME	352	350	1146 W 22	386 L 19	306 L 25	1133 W 32	2971	4457
22	Jameson G Lobonc-Jackson	31519355	3	CAPTE	330	346	350 L 21	939 W 40	1222 W 18	757 L 5	3268	4902
23	Anindya Maddula	31490347	6	CRVWM	389	342	905 B	365 L 20	1072 W 26	530 L 8	2872	4308
24	Philip Wright	30769730	5	NEWCE	205	313	0 U	422 L 18	1044 W 38	1096 W 33	2562	3843
25	David Chung	31420446	3	SPDEE	284	306	386 L 19	906 W 42	1150 W 21	563 L 7	3005	4508
26	Elias Deming	32326021	9	HERRH	Unr.	272	939 W 40	397 L 14	342 L 23	1046 W 35	2724	4086
27	Abhiram Sandhra	32070810	1	HOME3	377	346	774 D 15	1133 W 32	409 L 13	340 L 12	2656	3984
28	Tina Song	31684290	1	MICDH	309	288	0 U	596 D 29	374 L 15	918 W 41	1888	2832

## Gateway Chess League 2024-2025 Yearbook Gateway Class Tournament

29	Nicholas Lunsford	32326030	9	HERRH	Unr.	196	920 W 37	688 D 28	397 L 14	374 L 15	2379	3569
30	Charlie Wenk	32081436	9	VIANH	465	404	333 L 32	592 L 6	906 W 42	0 U	1831	2747
31	Alex Yuan	31671726	1	GLRGE	420	339	365 L 20	409 L 13	936 W 36	539 L 16	2249	3374
32	Patrick Sheridan	32071102	3	HCTRE	419	333	1204 W 30	346 L 27	385 L 11	350 L 21	2285	3428
33	James Nowicke	31093875	3	COMME	317	296	1339 W 16	563 L 7	340 L 12	313 L 24	2555	3833
34	Sanjiv Menezes	32155290	2	NEWCE	296	257	1044 W 38	490 L 10	527 L 9	422 L 18	2483	3725
35	Theodore R Johnson	31553465	4	NEWCE	234	246	563 L 7	1327 W 9	757 L 5	272 L 26	2919	4379
36	Archer Ferguson	32098320	4	MWRHE	123	136	592 L 6	0 U	339 L 31	906 W 42	1837	2756
37	Elias Webster-Hanak	31481579	4	MWRHE	119	120	196 L 29	385 L 11	905 B	495 L 17	1981	2972
38	Josephine Duff	32098385	2	RSMNE	321	244	257 L 34	957 L 3	313 L 24	0 U	1527	2291
39	Joey Lazaroff	32098358	1	COMME	284	241	490 L 10	530 L 8	0 U	0 U	1020	1530
40	Liam Hardin	31481650	4	MWRHE	138	139	272 L 26	346 L 22	495 L 17	0 U	1113	1670
41	Eli Johnson	32266910	2	NEWCE	194	118	957 L 3	757 L 5	539 L 16	288 L 28	2541	3812
42	Mahima Manojkumar	32059748	K	OFEME	159	106	1005 L 2	306 L 25	404 L 30	136 L 36	1851	2777
43	Leona Hartman	32155344	2	NEWCE	105	105	530 L 8	340 L 12	0 U	0 U	870	1305

Gateway Chess League 2024-2025 Yearbook  
Gateway Action Tournament

## 2025 Gateway Action Tournament

The 2025 Gateway Action Tournament was held on 3/8/2025 at Crossroad College Preparatory School.

The tournament was paired as one combined section with six team divisions for awards: **High School, 9th and Under, 8th and Under, 6th and Under, 5th and Under, and 3rd and Under.**

The tournament was 6 rounds G/25;d5.

Teams must have a minimum of two players to qualify for team awards.

Prizes - Teams						
Place	Code	Team	Score	Solk	Cum	CumOp
<b>High School Division</b>						
1	SJOAH	ST JOSEPH ACADEMY,ST JOSEPH, MO (5)	18.0	90.5	68.0	327.5
2	BEEAH	BELLEVILLE EAST HS,BELLEVILLE, IL (9)	17.5	90.5	66.0	329.0
<b>9th and Under Division</b>						
1	BEEAH	BELLEVILLE EAST HS,BELLEVILLE, (4)	10.5	66.5	32.5	221.5
2	SJOAH	ST JOSEPH ACADEMY,ST JOSEPH, MO (2)	5.0	34.0	17.0	115.5
<b>8th and Under Division</b>						
1	PYWEM	PARKWAY WEST MS,CHESTERFIELD, M (4)	15.5	87.0	54.0	307.0
2	PYCEM	PARKWAY CENTRAL MS,CHESTERFIELD (3)	9.5	58.0	35.5	210.0
<b>6th and Under Division</b>						
1	WYDNM	WYDOWN MS,ST. LOUIS, MO (5)	12.5	66.5	37.5	239.5
2	SJOAH	ST JOSEPH ACADEMY,ST JOSEPH, MO (2)	8.0	42.5	32.0	152.0
<b>5th and Under Division</b>						
1	FSTHE	FORSYTH ES,ST. LOUIS, MO (9)	15.5	88.0	58.5	298.0
2	MMECE	MERAMEC ES,CLAYTON, MO (5)	12.5	72.5	39.0	239.0
<b>3rd and Under Division</b>						
1	CAPTE	CAPTAIN ELEMENTARY,CLAYTON, MO (4)	6.0	63.5	19.0	176.0
2	GLRGE	GLENRIDGE ES,CLAYTON, MO (2)	5.0	31.0	17.0	93.5

Prizes - Individuals							
Place	Name/Team	Rate	Score	MMed	Solk	Cum	CumOp
<b>Grade 12</b>							
1	Brett W Marshall (24,ST JOSEPH ACADEMY, ST JOSEPH, MO)	1040	5.0	22.5	25.5	20.0	93.5
2	Sanel Brka (4,MEHLVILLE HS, ST LOUIS, MO)	1380	5.0	22.5	25.5	17.0	90.5
3	Khai Khai (23,VIANNEY HS, KIRKWOOD, MO)	1057	5.0	18.0	21.0	16.0	75.0
<b>Grade 11</b>							
1	Luke K Pierce (3,ST JOSEPH ACADEMY, ST JOSEPH, MO)	1436	6.0	22.0	25.5	21.0	97.5
2	Camden Sprague (133,ST JOSEPH ACADEMY, ST JOSEPH, MO)	nenn	4.0	20.5	22.0	16.0	79.5
3	L C Petersen (19,BELLEVILLE EAST HS, BELLEVILLE, IL)	1095	4.0	20.0	23.0	17.5	84.5
4	Kamden D Hearn (15,BELLEVILLE EAST HS, BELLEVILLE, IL)	1140	4.0	18.5	21.0	13.0	71.5
5	Leeya Bledsoe (32,PARKWAY SOUTH HS, MANCHESTER, MO)	928	4.0	16.5	18.5	10.0	66.5
<b>Grade 10</b>							

Gateway Chess League 2024-2025 Yearbook  
Gateway Action Tournament

Prizes - Individuals							
Place	Name/Team	Rate	Score	MMed	Solk	Cum	CumOp
1	Ayush Prabhat (9,FT. ZUMWALT WEST HS, O'FALLON, MO)	1245	5.0	24.0	26.5	20.0	95.5
2	Oliver Cleveland (20,BELLEVILLE EAST HS, BELLEVILLE, IL)	1086	5.0	20.0	23.0	18.0	85.0
3	Jayce Petersen (14,BELLEVILLE EAST HS, BELLEVILLE, IL)	1167	4.5	17.5	20.5	14.5	72.5
<b>Grade 9</b>							
1	Tim Gill (31,MARQUETTE HS, CHESTERFIELD, MO)	939	4.0	17.5	19.5	14.0	68.5
2	Obadiah Burke (50)	743	3.0	14.5	22.5	12.0	82.5
3	Lawrence Parker (66,BELLEVILLE EAST HS, BELLEVILLE, IL)	570	3.0	14.0	20.0	11.0	62.0
4	Gary Gray (98,NORMANDY HS, ST LOUIS, MO)	229	3.0	12.0	17.0	9.0	60.0
5	Andrew Bermudez (60,BELLEVILLE EAST HS, BELLEVILLE, IL)	612	3.0	10.5	15.5	9.0	60.0
<b>Grade 8</b>							
1	A Ollie Gorislavsky (7,PARKWAY WEST MS, CHESTERFIELD, MO)	1331	5.0	21.0	24.0	17.0	87.0
2	Nathan Schaeffel (5)	1338	4.0	20.0	23.0	15.0	84.0
3	Lincoln Cline (71,ST JOSEPH ACADEMY, ST JOSEPH, MO)	499	3.0	12.5	18.5	11.0	60.5
<b>Grade 7</b>							
1	Sasangka Wahana (16,PARKWAY SOUTH MS, BALLWIN, MO)	1139	5.0	18.0	21.0	17.0	74.0
2	Jonathan Kwong (2,PARKWAY SOUTHWEST MS, MANCHESTER, MO)	1477	4.5	20.0	23.5	15.0	89.0
3	David Y Zhang (8,PARKWAY CENTRAL MS, CHESTERFIELD, MO)	1311	4.5	19.5	22.5	17.5	84.5
4	Ketan Anand (12,JOHN BURROUGHS HS, ST LOUIS, MO)	1181	4.5	18.0	21.0	15.0	71.5
<b>Grade 6</b>							
1	Gus Kraft (10,ST JOSEPH ACADEMY, ST JOSEPH, MO)	1222	5.0	20.5	23.5	19.0	89.0
2	Akshaj Prathi (38,PARKWAY WEST MS, CHESTERFIELD, MO)	897	4.0	18.0	21.0	13.0	76.0
3	Sidney Corson (45,WYDOWN MS, ST. LOUIS, MO)	807	4.0	13.5	15.5	10.0	59.0
<b>Grade 5</b>							
1	Marcus Silva (13,FORSYTH ES, ST. LOUIS, MO)	1171	5.0	22.0	25.0	19.0	87.0
2	Niels Farahat (18,FORSYTH ES, ST. LOUIS, MO)	1097	4.0	21.0	24.0	17.0	84.0
3	Charles Bai (11,ROSSMAN ES, ST LOUIS, MO)	1190	4.0	21.0	23.0	17.0	85.0
4	Kyle Huang (29,LADUE 5TH GRADE CENTER, LADUE, MO)	968	4.0	19.0	20.5	13.5	74.0
5	Mannan Ahuja (37,MARY INSTITUTE/COUNTRY DAY HS, ST LOUIS, MO)	897	4.0	16.5	18.0	13.0	69.5
6	Langston Logan (53,THE SOULAND SCHOOL, ST LOUIS, MO)	660	4.0	14.5	14.5	11.0	48.0
<b>Grade 4</b>							
1	Dhruv Agarwal (33,MARY INSTITUTE/COUNTRY DAY HS, ST LOUIS, MO)	923	4.0	20.5	22.5	15.0	86.0
2	Hovin He (6,OLD BONHOMME ES, ST. LOUIS, MO)	1336	4.0	20.0	22.0	15.0	78.0
3	Charlotte Wang (36,MERAMEC ES, CLAYTON, MO)	899	3.5	19.5	21.5	11.0	78.5
<b>Grade 3</b>							
1	Owen Jin (40,KIPPS ES, BLACKSBURG, VA)	840	4.0	17.0	19.0	10.0	68.0
2	William Bai (28,ROSSMAN ES, ST LOUIS, MO)	983	4.0	16.5	18.5	13.0	69.5
3	Cayla Cheng (49,MERAMEC ES, CLAYTON, MO)	755	3.0	12.0	19.0	9.0	65.0
4	Isha J Iyer (58,WILD HORSE ES, CHESTERFIELD, MO)	638	3.0	11.5	16.0	10.0	59.5
5	Ian Yuan (73,GLENRIDGE ES, CLAYTON, MO)	483	3.0	9.0	13.5	9.0	46.5
<b>Grade 2</b>							
1	Teddy Mazur (17,FORSYTH ES, ST. LOUIS, MO)	1101	3.5	17.0	19.5	12.5	69.5
2	Yuang Xie (78,OLD BONHOMME ES, ST. LOUIS, MO)	418	2.0	10.0	14.0	6.0	43.5
3	Evan Hu (81,FORSYTH ES, ST. LOUIS, MO)	399	2.0	9.5	13.5	7.0	45.0
<b>Grade 1</b>							
1	Alex Yuan (77,GLENRIDGE ES, CLAYTON, MO)	420	2.0	13.5	17.5	8.0	47.0
2	Claire Brown (110,MERAMEC ES, CLAYTON, MO)	119	2.0	9.0	13.0	4.0	38.0
3	Benjamin Miller (114,WILD HORSE ES, CHESTERFIELD, MO)	107	2.0	7.5	10.0	5.0	41.5

Gateway Chess League 2024-2025 Yearbook  
Gateway Action Tournament

Prizes - Individuals							
Place	Name/Team	Rate	Score	MMed	Solk	Cum	CumOp
<b>Grade K</b>							
1	Harry Lee (127,CAPTAIN ELEMENTARY, CLAYTON, MO)	nenn	0.0	10.0	13.0	0.0	31.0

Gateway Chess League 2024-2025 Yearbook  
Gateway Action Tournament

Team Standings						
Place	Code	Team	Score	Solk	Cum	CumOp
<b>High School Division</b>						
<b>1</b>	<b>SJOAH</b>	<b>ST JOSEPH ACADEMY,ST JOSEPH, MO (5)</b>	<b>18.0</b>	<b>90.5</b>	<b>68.0</b>	<b>327.5</b>
		Pierce, Luke K (6.0,1436)	6.0	25.5	21.0	97.5
		Marshall, Brett W (5.0,1040)	5.0	25.5	20.0	93.5
		Sprague, Camden (4.0,nnnn)	4.0	22.0	16.0	79.5
		Poet, Luka (3.0,376)	3.0	17.5	11.0	57.0
<b>2</b>	<b>BEEAH</b>	<b>BELLEVILLE EAST HS,BELLEVILLE, (9)</b>	<b>17.5</b>	<b>90.5</b>	<b>66.0</b>	<b>329.0</b>
		Cleveland, Oliver (5.0,1086)	5.0	23.0	18.0	85.0
		Petersen, Jayce (4.5,1167)	4.5	20.5	14.5	72.5
		Shepard, Ben (4.0,1065)	4.0	24.0	16.0	87.0
		Petersen, L C (4.0,1095)	4.0	23.0	17.5	84.5
<b>3</b>	<b>NORMH</b>	<b>NORMANDY HS,ST LOUIS, MO (5)</b>	<b>15.5</b>	<b>76.0</b>	<b>49.5</b>	<b>279.5</b>
		Brown, Amir (4.5,1075)	4.5	24.0	17.5	84.5
		Barber, Zac (4.0,918)	4.0	17.5	13.0	69.0
		Gordon, Adaiah (4.0,812)	4.0	17.5	10.0	66.0
		Gray, Gary (3.0,229)	3.0	17.0	9.0	60.0
<b>4</b>	<b>VIANH</b>	<b>VIANNEY HS,KIRKWOOD, MO (3)</b>	<b>12.0</b>	<b>57.5</b>	<b>40.0</b>	<b>216.0</b>
		Khai, Khai (5.0,1057)	5.0	21.0	16.0	75.0
		Khoul, Dominic (4.0,880)	4.0	18.0	13.0	70.0
		Tate, Andrew (3.0,806)	3.0	18.5	11.0	71.0
<b>5</b>	<b>HERRH</b>	<b>HERRIN HS,HERRIN, IL (6)</b>	<b>10.5</b>	<b>74.0</b>	<b>44.0</b>	<b>238.0</b>
		Gilliam, Austin (3.5,nnnn)	3.5	16.0	11.0	55.5
		Wright, James (3.0,nnnn)	3.0	20.0	13.0	62.5
		Groves, Kayden (2.0,nnnn)	2.0	20.0	11.0	65.0
		Green, Caden (2.0,nnnn)	2.0	18.0	9.0	55.0
<b>9th and Under Division</b>						
<b>1</b>	<b>BEEAH</b>	<b>BELLEVILLE EAST HS,BELLEVILLE, (4)</b>	<b>10.5</b>	<b>66.5</b>	<b>32.5</b>	<b>221.5</b>
		Parker, Lawrence (3.0,570)	3.0	20.0	11.0	62.0
		Bermudez, Andrew (3.0,612)	3.0	15.5	9.0	60.0
		Wagner, Lennon (2.5,144)	2.5	16.0	5.5	50.5
		Lamb-Tucker, Trinya (2.0,233)	2.0	15.0	7.0	49.0
<b>2</b>	<b>SJOAH</b>	<b>ST JOSEPH ACADEMY,ST JOSEPH, MO (2)</b>	<b>5.0</b>	<b>34.0</b>	<b>17.0</b>	<b>115.5</b>
		Cline, Lincoln (3.0,499)	3.0	18.5	11.0	60.5
		Kirshner, Ashton (2.0,nnnn)	2.0	15.5	6.0	55.0
<b>8th and Under Division</b>						
<b>1</b>	<b>PYWEM</b>	<b>PARKWAY WEST MS,CHESTERFIELD, M (4)</b>	<b>15.5</b>	<b>87.0</b>	<b>54.0</b>	<b>307.0</b>
		Gorislavsky, A Ollie (5.0,1331)	5.0	24.0	17.0	87.0
		Prathi, Akshaj (4.0,897)	4.0	21.0	13.0	76.0
		Tripathy, Aryansh (3.5,1492)	3.5	21.0	13.0	71.5
		Lam, Noah (3.0,797)	3.0	21.0	11.0	72.5
<b>2</b>	<b>PYCEM</b>	<b>PARKWAY CENTRAL MS,CHESTERFIELD (3)</b>	<b>9.5</b>	<b>58.0</b>	<b>35.5</b>	<b>210.0</b>
		Zhang, David Y (4.5,1311)	4.5	22.5	17.5	84.5
		Mohanty, Rishik (3.0,967)	3.0	19.0	12.0	65.5
		Sandoval, Irenaeus (2.0,656)	2.0	16.5	6.0	60.0
<b>3</b>	<b>MWRHM</b>	<b>MAPLEWOOD-RICHMOND HTS MS,MAPLE (3)</b>	<b>9.0</b>	<b>52.5</b>	<b>30.0</b>	<b>182.5</b>
		Katon, Gabriel (3.0,983)	3.0	18.0	12.0	71.0



Gateway Chess League 2024-2025 Yearbook  
Gateway Action Tournament

Team Standings						
Place	Code	Team	Score	Solk	Cum	CumOp
		Esbeck, Bryce (3.0,543)	3.0	18.0	10.0	57.5
		Bolin, Gustav (3.0,644)	3.0	16.5	8.0	54.0
<b>4</b>	<b>PYSWM</b>	<b>PARKWAY SOUTHWEST MS,MANCHESTER (2)</b>	<b>7.0</b>	<b>42.5</b>	<b>25.0</b>	<b>153.0</b>
		Kwong, Jonathan (4.5,1477)	4.5	23.5	15.0	89.0
		Parusha, Eshan (2.5,778)	2.5	19.0	10.0	64.0
<b>6th and Under Division</b>						
<b>1</b>	<b>WYDNM</b>	<b>WYDOWN MS,ST. LOUIS, MO (5)</b>	<b>12.5</b>	<b>66.5</b>	<b>37.5</b>	<b>239.5</b>
		Corson, Sidney (4.0,807)	4.0	15.5	10.0	59.0
		Brown, Colin M (3.5,653)	3.5	17.5	10.0	61.5
		Mukherji, Nikhil J (3.0,813)	3.0	19.0	10.0	70.0
		Briscoe, Sy (2.0,393)	2.0	14.5	7.5	49.0
<b>2</b>	<b>SJOAH</b>	<b>ST JOSEPH ACADEMY,ST JOSEPH, MO (2)</b>	<b>8.0</b>	<b>42.5</b>	<b>32.0</b>	<b>152.0</b>
		Kraft, Gus (5.0,1222)	5.0	23.5	19.0	89.0
		Sprague, Callen (3.0,nnnn)	3.0	19.0	13.0	63.0
<b>5th and Under Division</b>						
<b>1</b>	<b>FSTHE</b>	<b>FORSYTH ES,ST. LOUIS, MO (9)</b>	<b>15.5</b>	<b>88.0</b>	<b>58.5</b>	<b>298.0</b>
		Silva, Marcus (5.0,1171)	5.0	25.0	19.0	87.0
		Farahat, Niels (4.0,1097)	4.0	24.0	17.0	84.0
		Mazur, Teddy (3.5,1101)	3.5	19.5	12.5	69.5
		Fugate, Ryan (3.0,493)	3.0	19.5	10.0	57.5
<b>2</b>	<b>MMECE</b>	<b>MERAMEC ES,CLAYTON, MO (5)</b>	<b>12.5</b>	<b>72.5</b>	<b>39.0</b>	<b>239.0</b>
		Wang, Charlotte (3.5,899)	3.5	21.5	11.0	78.5
		Cheng, Cayla (3.0,755)	3.0	19.0	9.0	65.0
		Mukherji, Lara D (3.0,460)	3.0	17.5	10.0	52.5
		Corson, Bryce E (3.0,611)	3.0	14.5	9.0	43.0
<b>3</b>	<b>MICDH</b>	<b>MARY INSTITUTE/COUNTRY DAY HS,S (3)</b>	<b>10.0</b>	<b>57.0</b>	<b>36.0</b>	<b>206.0</b>
		Agarwal, Dhruv (4.0,923)	4.0	22.5	15.0	86.0
		Ahuja, Mannan (4.0,897)	4.0	18.0	13.0	69.5
		Jia, Jeremy (2.0,211)	2.0	16.5	8.0	50.5
<b>4</b>	<b>NEWCE</b>	<b>NEW CITY ES,ST. LOUIS, MO (8)</b>	<b>9.5</b>	<b>51.5</b>	<b>29.5</b>	<b>167.0</b>
		Moyano, Mia (3.5,610)	3.5	20.0	12.5	66.0
		DeBord, William (3.0,615)	3.0	14.0	10.0	57.0
		Ogunjobi-Hammond, Sayon (2.0,119)	2.0	7.5	3.0	14.0
		Lin-Smart, Avery (1.0,240)	1.0	10.0	4.0	30.0
<b>5</b>	<b>MWRHE</b>	<b>MAPLEWOOD-RICHMOND HTS ES,MAPLE (6)</b>	<b>9.0</b>	<b>55.0</b>	<b>24.0</b>	<b>175.5</b>
		Rubin, Oliver (3.0,638)	3.0	19.5	10.0	73.0
		Marsh, Henry (2.0,144)	2.0	17.0	4.0	46.5
		Ferguson, Archer (2.0,123)	2.0	11.5	4.0	35.0
		Bollinger, Calvin (2.0,565)	2.0	7.0	6.0	21.0
<b>6</b>	<b>OLDBE</b>	<b>OLD BONHOMME ES,ST. LOUIS, MO (2)</b>	<b>6.0</b>	<b>36.0</b>	<b>21.0</b>	<b>121.5</b>
		He, Hovin (4.0,1336)	4.0	22.0	15.0	78.0
		Xie, Yuang (2.0,418)	2.0	14.0	6.0	43.5
<b>7</b>	<b>RSMNE</b>	<b>ROSSMAN ES,ST LOUIS, MO (2)</b>	<b>5.0</b>	<b>35.0</b>	<b>23.0</b>	<b>122.0</b>
		Bai, Charles (4.0,1190)	4.0	23.0	17.0	85.0
		Duff, Josephine (1.0,321)	1.0	12.0	6.0	37.0
<b>8</b>	<b>WLDHE</b>	<b>WILD HORSE ES,CHESTERFIELD, MO (2)</b>	<b>5.0</b>	<b>33.0</b>	<b>18.0</b>	<b>115.5</b>

Gateway Chess League 2024-2025 Yearbook  
Gateway Action Tournament

Team Standings						
Place	Code	Team	Score	Solk	Cum	CumOp
		Iyer, Isha J (3.0,638)	3.0	16.0	10.0	59.5
		Singh, Harjas (2.0,1031)	2.0	17.0	8.0	56.0
<b>3rd and Under Division</b>						
<b>1</b>	<b>CAPTE</b>	<b>CAPTAIN ELEMENTARY,CLAYTON, MO (4)</b>	<b>6.0</b>	<b>63.5</b>	<b>19.0</b>	<b>176.0</b>
		Lobonc-Jackson, Jameson G (2.0,330)	2.0	17.5	7.0	55.0
		Lee, Gino (2.0,356)	2.0	17.5	6.0	46.0
		Ambler, Nolan (2.0,370)	2.0	15.5	6.0	44.0
		Lee, Harry (0.0,nnnn)	0.0	13.0	0.0	31.0
<b>2</b>	<b>GLRGE</b>	<b>GLENRIDGE ES,CLAYTON, MO (2)</b>	<b>5.0</b>	<b>31.0</b>	<b>17.0</b>	<b>93.5</b>
		Yuan, Ian (3.0,483)	3.0	13.5	9.0	46.5
		Yuan, Alex (2.0,420)	2.0	17.5	8.0	47.0
<b>3</b>	<b>COMME</b>	<b>COMMUNITY ES,LADUE, MO (3)</b>	<b>4.0</b>	<b>36.5</b>	<b>20.0</b>	<b>118.5</b>
		Armstrong, William (2.0,428)	2.0	17.5	9.0	57.5
		Nowicke, James (2.0,317)	2.0	17.0	11.0	55.0
		Lazaroff, Joey (0.0,284)	0.0	2.0	0.0	6.0
<b>4</b>	<b>KIRKE</b>	<b>KIRK DAY SCHOOL,ST LOUIS, MO (2)</b>	<b>2.5</b>	<b>30.0</b>	<b>11.0</b>	<b>78.5</b>
		Hobson, Charlie (2.0,331)	2.0	16.5	8.0	48.0
		Hobson, Henry (0.5,nnnn)	0.5	13.5	3.0	30.5
<b>5</b>	<b>MWRHE</b>	<b>MAPLEWOOD-RICHMOND HTS ES,MAPLE (2)</b>	<b>1.0</b>	<b>10.0</b>	<b>1.0</b>	<b>34.0</b>
		Robbins, Amelia (1.0,119)	1.0	10.0	1.0	34.0
		Breihan, Ben (0.0,110)	0.0	0.0	0.0	0.0

Combined Standings/Cross Table - Individuals																	
Num	Name	Rate	ID	Team	Div	Gr	Pts	MMed	Solk	Cum	Cum Op	R1	R2	R3	R4	R5	R6
1	Pierce, Luke K	1436	15225723	SJOAH	1	11	6.0	22.0	25.5	21.0	97.5	W40	W26	W17	W16	W5	W2
2	Prabhat, Ayush	1245	32202398	FZWEH	1	10	5.0	24.0	26.5	20.0	95.5	W35	W80	W19	W8	W7	L1
3	Marshall, Brett W	1040	31732537	SJOAH	1	12	5.0	22.5	25.5	20.0	93.5	W54	W22	W6	W18	W13	L4
4	Brka, Sanel	1380	31093368	MEHLH	1	12	5.0	22.5	25.5	17.0	90.5	W32	W10	L11	W62	W28	W3
5	Silva, Marcus	1171	30564815	FSTHE	5	5	5.0	22.0	25.0	19.0	87.0	W64	W33	W25	W20	L1	W17
6	Gorislavsky, A Ollie	1331	16224647	PYWEM	8	8	5.0	21.0	24.0	17.0	87.0	W29	W30	L3	W47	W19	W16
7	Kraft, Gus	1222	31146019	SJOAH	6	6	5.0	20.5	23.5	19.0	89.0	W62	W31	W46	W11	L2	W21
8	Cleveland, Oliver	1086	31518061	BEEAH	1	10	5.0	20.0	23.0	18.0	85.0	W37	W78	W48	L2	W46	W18
9	Wahana, Sasangka	1139	31671797	PYSOM	8	7	5.0	18.0	21.0	17.0	74.0	W63	W49	L20	W54	W27	W22
10	Khai, Khai	1057	31492295	VIANH	1	12	5.0	18.0	21.0	16.0	75.0	W71	L4	W56	W52	W20	W39
11	Brown, Amir	1075	31500148	NORMH	1	12	4.5	22.0	24.0	17.5	84.5	W98	W12	W4	L7	W50	D15
12	Kwong, Jonathan	1477	16908217	PYSWM	8	7	4.5	20.0	23.5	15.0	89.0	W42	L11	W24	W23	D21	W43
13	Zhang, David Y	1311	30077392	PYCEM	8	7	4.5	19.5	22.5	17.5	84.5	W77	W28	W67	D21	L3	W42
14	Anand, Ketan	1181	17092994	JNBSH	8	7	4.5	18.0	21.0	15.0	71.5	W38	L19	W60	W49	D42	W41
15	Petersen, Jayce	1167	31518199	BEEAH	1	10	4.5	17.5	20.5	14.5	72.5	L49	W60	W69	W53	W32	D11
16	Farahat, Niels	1097	30691085	FSTHE	5	5	4.0	21.0	24.0	17.0	84.0	W53	W73	W55	L1	W34	L6
17	Shepard, Ben	1065	30519386	BEEAH	1	10	4.0	21.0	24.0	16.0	87.0	W44	W39	L1	W68	W74	L5
18	Bai, Charles	1190	17185157	RSMNE	5	5	4.0	21.0	23.0	17.0	85.0	W33	W50	W83	L3	W36	L8
19	Agarwal, Dhruv	923	31743716	MICDH	5	4	4.0	20.5	22.5	15.0	86.0	W52	W14	L2	W84	L6	W46
20	Sprague, Camden		32122803	SJOAH	1	11	4.0	20.5	22.0	16.0	79.5	W112	W81	W9	L5	L10	W64
21	Petersen, L C	1095	31654650	BEEAH	1	11	4.0	20.0	23.0	17.5	84.5	W70	W47	W51	D13	D12	L7
22	Schaeffel, Nathan	1338	31671854		8	8	4.0	20.0	23.0	15.0	84.0	W27	L3	W59	W64	W57	L9
23	He, Hovin	1336	30657536	OLDBE	5	4	4.0	20.0	22.0	15.0	78.0	W34	D24	W92	L12	W40	D26
24	Huang, Kyle	968	30694185	LDUFE	5	5	4.0	19.0	20.5	13.5	74.0	W41	D23	L12	W112	D25	W47
25	Hearn, Kamden D	1140	30832815	BEEAH	1	11	4.0	18.5	21.0	13.0	71.5	D81	W56	L5	W44	D24	W63
26	Kelly, Jaxson	1000	31518249	BEEAH	1	10	4.0	18.5	20.5	14.5	78.5	W68	L1	W85	W80	D39	D23

# Gateway Chess League 2024-2025 Yearbook Gateway Action Tournament

Combined Standings/Cross Table - Individuals																	
Num	Name	Rate	ID	Team	Div	Gr	Pts	MMed	Solk	Cum	Cum Op	R1	R2	R3	R4	R5	R6
27	Prathi, Akshaj	897	31198206	PYWEM	8	6	4.0	18.0	21.0	13.0	76.0	L22	W72	W61	W55	L9	W59
28	Gill, Tim	939	31106227	MARQH	1	9	4.0	17.5	19.5	14.0	68.5	W75	L13	W106	W95	L4	W73
29	Jin, Owen	840	31686339	KIPSE	3	3	4.0	17.0	19.0	10.0	68.0	L6	L58	W72	W105	W60	W51
30	Bai, William	983	30691888	RSMNE	3	3	4.0	16.5	18.5	13.0	69.5	W76	L6	W87	L46	W80	W53
31	Bledsoe, Leeya	928	16508071	PWSOH	1	11	4.0	16.5	18.5	10.0	66.5	L46	L7	W82	W87	W76	W52
32	Ahuja, Mannan	897	17207535	MICDH	5	5	4.0	16.5	18.0	13.0	69.5	L4	W86	W102	W83	L15	W50
33	Gordon, Adaiah	812	31500168	NORMH	1	12	4.0	16.5	17.5	10.0	66.0	L18	L5	W115	W102	W69	W65
34	Khaul, Dominic	880	31492308	VIANH	1	10	4.0	16.0	18.0	13.0	70.0	L23	W96	W89	W51	L16	W61
35	Kraemer, Kaden	815	30917682	BEEAH	1	12	4.0	16.0	18.0	12.0	71.0	L2	W93	W88	L39	W56	W48
36	Barber, Zac	918	31519970	NORMH	1	12	4.0	15.5	17.5	13.0	69.0	L39	W85	W99	W48	L18	W74
37	Logan, Langston	660	32036191	SOULE	5	5	4.0	14.5	14.5	11.0	48.0	L8	W121	-N-	W99	W84	W57
38	Corson, Sidney	807	31246519	WYDNM	6	6	4.0	13.5	15.5	10.0	59.0	L14	L83	W107	W89	W95	W55
39	Tripathy, Aryansh	1492	30228271	PYWEM	8	7	3.5	21.0	21.0	13.0	71.5	W36	L17	-X-	W35	D26	L10
40	Wang, Charlotte	899	30018604	MMECE	5	4	3.5	19.5	21.5	11.0	78.5	L1	W61	D104	W45	L23	W58
41	Moyano, Mia	610	30769683	NEWCE	5	5	3.5	18.0	20.0	12.5	66.0	L24	W91	W66	D43	W67	L14
42	Clark, Colton	913	31518919	MTVEH	1	10	3.5	17.5	19.5	13.0	74.5	L12	W87	W86	W92	D14	L13
43	Mazur, Teddy	1101	31471910	FSTHE	5	2	3.5	17.0	19.5	12.5	69.5	L47	W59	W79	D41	W81	L12
44	Brown, Colin M	653	31554111	WYDNM	6	6	3.5	16.0	17.5	10.0	61.5	L17	W100	D45	L25	W112	W81
45	Gilliam, Austin		32326076	HERRH	1	11	3.5	14.0	16.0	11.0	55.5	W104	L53	D44	L40	W94	W90
46	McKinney, Nikolai	575	30205378	GNTSE	5	5	3.0	17.0	24.5	14.0	80.5	W31	W82	L7	W30	L8	L19
47	Burke, Obadiah	743	32107777		9	9	3.0	14.5	22.5	12.0	82.5	W43	L21	W58	L6	W66	L24
48	Patel, Aayan		32354602	COLMM	8	7	3.0	14.5	21.5	13.0	67.0	W89	W70	L8	L36	W78	L35
49	Lam, Noah	797	31093096	PYWEM	8	7	3.0	14.0	21.0	11.0	72.5	W15	L9	W101	L14	L61	W86
50	Blakey, Steven	568	32112657	BEEAH	1	11	3.0	14.0	20.5	13.0	74.5	W66	L18	W117	W67	L11	L32
51	Wright, James		32326104	HERRH	1	12	3.0	14.0	20.0	13.0	62.5	W99	W63	L21	L34	W54	L29
52	Parker, Lawrence	570	32098013	BEEAH	9	9	3.0	14.0	20.0	11.0	62.0	L19	W114	W65	L10	W77	L31
53	Mayes, Cooper	693	31553901	PYCEM	6	6	3.0	13.5	20.0	11.0	74.5	L16	W45	W94	L15	W83	L30
54	Rubin, Oliver	638	31093224	MWRHE	5	5	3.0	13.0	19.5	10.0	73.0	L3	W65	W103	L9	L51	W102
55	Sprague, Callen		32346865	SJOAH	6	6	3.0	13.0	19.0	13.0	63.0	W101	W98	L16	L27	W68	L38
56	Fugate, Ryan	493	32098068	FSTHE	5	5	3.0	12.5	19.5	10.0	57.5	W82	L25	L10	W97	L35	W100
57	Mohanty, Rishik	967	31383713	PYCEM	8	7	3.0	12.5	19.0	12.0	65.5	L80	W69	W105	W58	L22	L37
58	Kraemer, Sarah E	290	31554019	BEEAH	1	10	3.0	12.5	18.5	13.0	59.0	W97	W29	L47	L57	W70	L40
59	Cline, Lincoln	499	30481791	SJOAH	9	8	3.0	12.5	18.5	11.0	60.5	W91	L43	L22	W117	W62	L27
60	Esbeck, Bryce	543	30769425	MWRHM	8	7	3.0	12.5	18.0	10.0	57.5	W115	L15	L14	W101	L29	W93
61	Poet, Luka	376	31738222	SJOAH	1	10	3.0	12.5	17.5	11.0	57.0	W113	L40	L27	W98	W49	L34
62	Mukherji, Nikhil J	813	31197557	WYDNM	6	6	3.0	12.0	19.0	10.0	70.0	L7	W94	W96	L4	L59	W106
63	Cheng, Cayla	755	32070561	MMECE	5	3	3.0	12.0	19.0	9.0	65.0	L9	L51	W111	W96	W92	L25
64	Tate, Andrew	806	30830494	VIANH	1	11	3.0	12.0	18.5	11.0	71.0	L5	W117	W116	L22	W85	L20
65	Sage, Jacob		32354007	CHBRH	1	10	3.0	12.0	18.0	11.0	55.0	W88	L54	L52	W79	W71	L33
66	Gray, Gary	229	32112278	NORMH	1	9	3.0	12.0	17.0	9.0	60.0	L50	W71	L41	W75	L47	W112
67	Katon, Gabriel	983	30769577	MWRHM	8	7	3.0	11.5	18.0	12.0	71.0	W73	W95	L13	L50	L41	W85
68	Iyer, Isha J	638	31681225	WLDHE	5	3	3.0	11.5	16.0	10.0	59.5	L26	W127	W121	L17	L55	W88
69	Mukherji, Lara D	460	31197562	MMECE	5	4	3.0	11.0	17.5	10.0	52.5	W108	L57	L15	W103	L33	W97
70	Sandberg, Henry	732	30659798	FSTHE	5	5	3.0	11.0	17.0	8.0	59.5	L21	L48	W91	W125	L58	W87
71	Bolin, Gustav	644	30769216	MWRHM	8	7	3.0	11.0	16.5	8.0	54.0	L10	L66	W119	W72	L65	W96
72	Dawson, Sasha	331	31518714	FSTHE	5	4	3.0	11.0	16.0	9.0	46.0	W103	L27	L29	L71	W113	W98
73	Bermudez, Andrew	612	32112666	BEEAH	9	9	3.0	10.5	15.5	9.0	60.0	L67	L16	W113	W116	W90	L28
74	Lazaroff, Tommy	549	31093902	COMME	6	5	3.0	10.5	14.5	14.0	44.0	W120	W99	-F-	W93	L17	L36
75	Lee, Theo	577	31518335	CAPTE	5	4	3.0	9.5	15.0	8.0	51.0	L28	W120	L84	L66	W118	W83
76	Corson, Bryce E	611	31467976	MMECE	5	4	3.0	9.5	14.5	9.0	43.0	L30	W115	L97	W118	L31	W101
77	Cline, Truman D	824	30465633	SJOAH	1	12	3.0	9.0	15.5	8.0	61.5	L13	L92	W108	W86	L52	W95
78	DeBord, William	615	30917460	NEWCE	5	4	3.0	9.0	14.0	10.0	57.0	W90	L8	-N-	W88	L48	W92
79	Yuan, Ian	483	31455154	GLRGE	3	3	3.0	9.0	13.5	9.0	46.5	W114	L90	L43	L65	W91	W84
80	Dasari, Gautam	592	30891150	OAKBE	5	5	2.5	15.5	20.5	10.5	73.0	W57	L2	W93	L26	L30	D82

# Gateway Chess League 2024-2025 Yearbook Gateway Action Tournament

Combined Standings/Cross Table - Individuals																	
Num	Name	Rate	ID	Team	Div	Gr	Pts	MMed	Solk	Cum	Cum Op	R1	R2	R3	R4	R5	R6
81	Parusha, Eshan	778	30678901	PYSWM	8	7	2.5	15.0	19.0	10.0	64.0	D25	L20	W109	W104	L43	L44
82	Wagner, Lennon	144	32156080	BEEAH	9	9	2.5	12.0	16.0	5.5	50.5	L56	L46	L31	W130	W105	D80
83	Groves, Kayden		32326065	HERRH	1	9	2.0	16.0	20.0	11.0	65.0	W105	W38	L18	L32	L53	L75
84	Green, Caden		32326116	HERRH	1	12	2.0	13.5	18.0	9.0	55.0	L86	W118	W75	L19	L37	L79
85	Armstrong, William	428	30797583	COMME	3	3	2.0	13.5	17.5	9.0	57.5	W107	L36	L26	W123	L64	L67
86	Lukefahr, Austin	388	32155862	JACKE	3	3	2.0	13.5	17.5	8.0	58.0	W84	L32	L42	L77	W107	L49
87	Yuan, Alex	420	31671726	GLRGE	3	1	2.0	13.5	17.5	8.0	47.0	W131	L42	L30	L31	W115	L70
88	Lobonc-Jackson, Jameson G	330	31519355	CAPTE	3	3	2.0	13.5	17.5	7.0	55.0	L65	W97	L35	L78	W103	L68
89	Lee, Gino	356	31519495	CAPTE	3	3	2.0	13.5	17.5	6.0	46.0	L48	W131	L34	L38	L93	W126
90	Singh, Harjas	1031	30885306	WLDHE	5	5	2.0	13.5	17.0	8.0	56.0	L78	W79	L95	W106	L73	L45
91	Marsh, Henry	144	32098041	MWRHE	5	5	2.0	13.5	17.0	4.0	46.5	L59	L41	L70	W111	L79	W123
92	Nowicke, James	317	31093875	COMME	3	3	2.0	13.0	17.0	11.0	55.0	W129	W77	L23	L42	L63	L78
93	Robledo, Carlos J		32326123	HERRH	1	10	2.0	13.0	17.0	8.0	59.5	W106	L35	L80	L74	W89	L60
94	Jia, Jeremy	211	30369566	MICDH	5	4	2.0	13.0	16.5	8.0	50.5	W110	L62	L53	D109	L45	D104
95	Sandoval, Paulo	438	32098303	NORMH	1	9	2.0	12.5	16.5	10.0	53.0	W119	L67	W90	L28	L38	L77
96	Hobson, Charlie	331	31791020	KIRKE	3	3	2.0	12.5	16.5	8.0	48.0	W109	L34	L62	L63	W123	L71
97	Kirshner, Ashton		32346186	SJOAH	9	7	2.0	12.5	15.5	6.0	55.0	L58	L88	W76	L56	W116	L69
98	Sandoval, Irenaeus	656	32090579	PYCEM	8	7	2.0	12.0	16.5	6.0	60.0	L11	L55	W114	L61	W104	L72
99	Venezia, James	403	31482130	BBLRE	3	3	2.0	12.0	16.5	3.0	57.0	L51	L74	L36	L37	W127	W113
100	Smith, Asa		32353825	WAYCM	8	7	2.0	12.0	15.5	5.0	35.0	L116	L44	L125	W126	W122	L56
101	Lamb-Tucker, Trinya	233	32156039	BEEAH	9	9	2.0	12.0	15.0	7.0	49.0	L55	W129	L49	L60	W110	L76
102	Ambler, Nolan	370	31519419	CAPTE	3	3	2.0	11.5	15.5	6.0	44.0	L121	-B-	L32	L33	W109	L54
103	Sandoval, Efram		32353838	SHVYE	3	3	2.0	11.5	14.5	6.0	45.0	L72	W116	L54	L69	L88	W122
104	Briscoe, Sy	393	30769339	WYDNM	6	6	2.0	11.0	14.5	7.5	49.0	L45	W113	D40	L81	L98	D94
105	Xie, Yuang	418	31483895	OLDBE	5	2	2.0	10.0	14.0	6.0	43.5	L83	W108	L57	L29	L82	W119
106	Hu, Evan	399	32098310	FSTHE	5	2	2.0	9.5	13.5	7.0	45.0	L93	W119	L28	L90	W108	L62
107	Brown, Claire	119	32112361	MMECE	5	1	2.0	9.0	13.0	4.0	38.0	L85	L110	L38	W114	L86	W115
108	Ferguson, Archer	123	32098320	MWRHE	5	4	2.0	8.5	11.5	4.0	35.0	L69	L105	L77	W129	L106	W118
109	Miller, Benjamin	107	32155911	WLDHE	3	1	2.0	7.5	10.0	5.0	41.5	L96	D112	L81	D94	L102	W127
110	Bollinger, Calvin	565	30952232	MWRHE	5	4	2.0	5.0	7.0	6.0	21.0	L94	W107	-N-	-N-	L101	W114
111	Ogunjobi-Hammond, Sayon	119	32253892	NEWCE	5	1	2.0	4.5	7.5	3.0	14.0	-U-	-U-	L63	L91	W124	W129
112	Green, Sam	330	31591939	REEDE	3	3	1.5	13.0	17.0	6.5	56.5	L20	D109	W127	L24	L44	L66
113	Senanayake, Dylan		32326155	HCTRE	3	3	1.0	12.5	15.5	3.0	40.5	L61	L104	L73	W124	L72	L99
114	Allman, Charles	139	31472063	FSTHE	5	3	1.0	11.5	14.5	2.0	36.0	L79	L52	L98	L107	W130	L110
115	Gelfand, Chase	195	31591836	WYDNM	6	6	1.0	10.5	14.5	3.0	42.0	L60	L76	L33	W119	L87	L107
116	Duff, Josephine	321	32098385	RSMNE	5	2	1.0	9.0	12.0	6.0	37.0	W100	L103	L64	L73	L97	-N-
117	Barlage, Asher		32353893	HERRH	1	10	1.0	8.5	11.5	6.0	35.0	W132	L64	L50	L59	-U-	-U-
118	Lin-Smart, Avery	240	32155664	NEWCE	5	2	1.0	7.0	10.0	4.0	30.0	-N-	L84	W129	L76	L75	L108
119	Robbins, Amelia	119	32097949	MWRHE	3	3	1.0	7.0	10.0	1.0	34.0	L95	L106	L71	L115	-B-	L105
120	Wright, Philip	205	30769730	NEWCE	5	5	1.0	5.0	8.5	4.0	25.0	L74	L75	W122	-N-	-N-	-N-
121	Abraham, Micah		32354587	CLMTE	5	5	1.0	4.5	9.0	6.0	27.0	W102	L37	L68	-N-	-N-	-N-
122	Manocha, Sikander	251	32089066	MICDH	3	1	1.0	4.5	7.0	3.0	18.0	-N-	-N-	L120	W127	L100	L103
123	Bernstein, Mara		32354427	NEWCE	5	1	1.0	4.0	6.0	3.0	21.0	-N-	-U-	-B-	L85	L96	L91
124	Wolf, Connor	137	31553417	MWRHE	5	4	1.0	2.5	5.5	1.0	6.0	-N-	-N-	-N-	L113	L111	W130
125	Ogunjobi-Hammond, Ahdye	417	30917565	NEWCE	5	4	1.0	2.0	5.0	4.0	13.0	-U-	-U-	W100	L70	-N-	-N-
126	Wolf, James	132	31553424	MWRHE	5	4	1.0	2.0	4.0	2.0	11.0	-N-	-N-	-N-	L100	W129	L89
127	Hobson, Henry		32354599	KIRKE	3	1	0.5	10.5	13.5	3.0	30.5	D128	L68	L112	L122	L99	L109
128	Abuawad, Zain		32354111	CLMTE	3	2	0.5	0.0	0.5	3.0	3.0	D127	-N-	-N-	-N-	-N-	-N-
129	Lee, Harry		32353905	CAPTE	3	K	0.0	10.0	13.0	0.0	31.0	L92	L101	L118	L108	L126	L111
130	Acland, Akira	109	32155328	NEWCE	5	2	0.0	3.5	6.0	0.0	8.5	-N-	-U-	-U-	L82	L114	L124
131	Gayle, Itai	114	31478900	FSTHE	5	4	0.0	2.0	4.0	0.0	14.0	L87	L89	-U-	-U-	-U-	-U-

Gateway Chess League 2024-2025 Yearbook  
Gateway Action Tournament

Combined Standings/Cross Table - Individuals																	
Num	Name	Rate	ID	Team	Div	Gr	Pts	MMed	Solk	Cum	Cum Op	R1	R2	R3	R4	R5	R6
132	Lazaroff, Joey	284	32098358	COMME	3	1	0.0	0.0	2.0	0.0	6.0	L117	-U-	-U-	-U-	-U-	-U-
133	Breihan, Ben	110	32097871	MWRHE	3	3	0.0	0.0	0.0	0.0	0.0	-U-	-U-	-U-	-U-	-U-	-U-

Extra Games						
Num	Name	Rate	ID	Team	Gr	R1
1	Acland, Akira	109	32155328	NEWCE	2	L2
2	Bernstein, Mara		32354427	NEWCE	1	W1

# Gateway Chess League 2024-2025 Yearbook

## Gateway Action Tournament

### Wall Chart

2025 Gateway Action Tournament -- Action

Wall Chart, Page 1

Name/ID	Group/Team	Rate	Rnd 1	Rnd 2	Rnd 3	Rnd 4	Rnd 5	Rnd 6
1. Aryansh Tripathy 30228271	7 PYWEM	1492	B 34 1.0	W 22 1.0	--- X2.0	W 42 3.0	B 26 3.5	B 23 3.5
2. Jonathan Kwong 16908217	7 PYSWM	1477	W 35 1.0	B 21 1.0	W 29 2.0	B 6 3.0	W 19 3.5	B 17 4.5
3. Luke K Pierce 15225723	11 SJOAH	1436	B 36 1.0	W 26 2.0	B 22 3.0	W 18 4.0	B 13 5.0	W 9 6.0
4. Sanel Brka 31093368	12 MEHLH	1380	W 37 1.0	B 23 2.0	W 21 2.0	B 43 3.0	W 31 4.0	W 24 5.0
5. Nathan Schaeffel 31671854	8	1338	B 38 1.0	W 24 1.0	B 71 2.0	W 46 3.0	B 30 4.0	W 16 4.0
6. Hovin He 30657536	4 OLDBE	1336	W 39 1.0	B 29 1.5	B 92 2.5	W 2 2.5	B 36 3.5	W 26 4.0
7. A Ollie Gorislavsky 16224647	8 PYWEM	1331	B 40 1.0	W 28 2.0	B 24 2.0	W 50 3.0	B 33 4.0	W 18 5.0
8. David Y Zhang 30077392	7 PYCEM	1311	W 41 1.0	B 31 2.0	W 27 3.0	B 19 3.5	B 24 3.5	W 35 4.5
9. Ayush Prabhat 32202398	10 FZWEH	1245	B 42 1.0	W 63 2.0	B 33 3.0	W 20 4.0	B 10 5.0	B 3 5.0
10. Gus Kraft 31146019	6 SJOAH	1222	W 43 1.0	B 32 2.0	W 65 3.0	B 21 4.0	W 9 4.0	B 19 5.0
11. Charles Bai 17185157	5 RSMNE	1190	B 44 1.0	W 67 2.0	B 115 3.0	W 24 3.0	B 34 4.0	W 20 4.0
12. Ketan Anand 17092994	7 JNBSh	1181	W 45 1.0	B 33 1.0	W 70 2.0	B 47 3.0	W 35 3.5	B 62 4.5
13. Marcus Silva 30564815	5 FSTHE	1171	B 46 1.0	W 44 2.0	B 15 3.0	W 126 4.0	W 3 4.0	B 22 5.0
14. Jayce Petersen 31518199	10 BEEAH	1167	W 47 0.0	B 70 1.0	W 74 2.0	B 52 3.0	W 37 4.0	B 21 4.5
15. Kamden D Hearn 30832815	11 BEEAH	1140	B 48 0.5	W 72 1.5	W 13 1.5	B 55 2.5	W 29 3.0	B 49 4.0
16. Sasangka Wahana 31671797	7 PYSOM	1139	W 49 1.0	B 47 2.0	W 126 2.0	B 57 3.0	W 38 4.0	B 5 5.0
17. Teddy Mazur 31471910	2 FSTHE	1101	B 50 0.0	W 71 1.0	B 73 2.0	W 62 2.5	B 48 3.5	W 2 3.5
18. Niels Farahat 30691085	5 FSTHE	1097	W 52 1.0	B 60 2.0	W 127 3.0	B 3 3.0	W 39 4.0	B 7 4.0
19. L C Petersen 31654650	11 BEEAH	1095	B 51 1.0	W 50 2.0	B 116 3.0	W 8 3.5	B 2 4.0	W 10 4.0
20. Oliver Cleveland 31518061	10 BEEAH	1086	W 53 1.0	B 59 2.0	W 123 3.0	B 9 3.0	W 65 4.0	B 11 5.0
21. Amir Brown 31500148	12 NORMH	1075	B 54 1.0	W 2 2.0	B 4 3.0	W 10 3.0	B 67 4.0	W 14 4.5
22. Ben Shepard 30519386	10 BEEAH	1065	W 55 1.0	B 1 2.0	W 3 2.0	B 58 3.0	B 69 4.0	W 13 4.0
23. Khai Khai 31492295	12 VIANH	1057	B 56 1.0	W 4 1.0	B 72 2.0	W 66 3.0	B 126 4.0	W 1 5.0
24. Brett W Marshall 31732537	12 SJOAH	1040	W 57 1.0	B 5 2.0	W 7 3.0	B 11 4.0	W 8 5.0	B 4 5.0
25. Harjas Singh 30885306	5 WLDHE	1031	B 59 0.0	W 73 1.0	B 75 1.0	W 81 2.0	B 60 2.0	W 118 2.0

## Gateway Chess League 2024-2025 Yearbook Gateway Action Tournament

26. Jaxson Kelly 31518249	10 BEEAH	1000	W 58 1.0	B 3 1.0	W 76 2.0	B 63 3.0	W 1 3.5	B 6 4.0
27. Gabriel Katon 30769577	7 MWRHM	983	B 60 1.0	W 75 2.0	B 8 2.0	W 67 2.0	B 62 2.0	W 76 3.0
28. William Bai 30691888	3 RSMNE	983	W 61 1.0	B 7 1.0	W 77 2.0	B 65 2.0	W 63 3.0	B 52 4.0
29. Kyle Huang 30694185	5 LDUFE	968	B 62 1.0	W 6 1.5	B 2 1.5	W 90 2.5	B 15 3.0	W 50 4.0
30. Rishik Mohanty 31383713	7 PYCEM	967	W 63 0.0	B 74 1.0	W 78 2.0	B 93 3.0	W 5 3.0	B 53 3.0
31. Tim Gill 31106227	9 MARQH	939	B 64 1.0	W 8 1.0	B 81 2.0	W 75 3.0	B 4 3.0	W 60 4.0
32. Leeya Bledsoe 16508071	11 PWSOH	928	W 65 0.0	W 10 0.0	B 103 1.0	B 77 2.0	W 61 3.0	W 66 4.0
33. Dhruv Agarwal 31743716	4 MICDH	923	B 66 1.0	W 12 2.0	W 9 2.0	B 119 3.0	W 7 3.0	B 65 4.0
34. Zac Barber 31519970	12 NORMH	918	W 1 0.0	B 76 1.0	W 80 2.0	B 123 3.0	W 11 3.0	B 69 4.0
35. Colton Clark 31518919	10 MTVEH	913	B 2 0.0	W 77 1.0	B 83 2.0	W 92 3.0	B 12 3.5	B 8 3.5
36. Charlotte Wang 30018604	4 MMECE	899	W 3 0.0	B 84 1.0	W 82 1.5	B 118 2.5	W 6 2.5	B 93 3.5
37. Mannan Ahuja 17207535	5 MICDH	897	B 4 0.0	W 83 1.0	B 85 2.0	W 115 3.0	B 14 3.0	W 67 4.0
38. Akshaj Prathi 31198206	6 PYWEM	897	W 5 0.0	B 87 1.0	W 84 2.0	B 127 3.0	B 16 3.0	W 71 4.0
39. Dominic Khaul 31492308	10 VIANH	880	B 6 0.0	W 88 1.0	B 86 2.0	W 116 3.0	B 18 3.0	W 84 4.0
40. Owen Jin 31686339	3 KIPSE	840	W 7 0.0	B 93 0.0	W 87 1.0	B 78 2.0	W 70 3.0	B 116 4.0
41. Truman D Cline 30465633	12 SJOAH	824	B 8 0.0	W 92 0.0	B 107 1.0	W 83 2.0	B 66 2.0	W 75 3.0
42. Kaden Kraemer 30917682	12 BEEAH	815	W 9 0.0	B 117 1.0	W 89 2.0	B 1 2.0	W 72 3.0	W 123 4.0
43. Nikhil J Mukherji 31197557	6 WYDNM	813	B 10 0.0	W 99 1.0	B 88 2.0	W 4 2.0	B 71 2.0	W 81 3.0
44. Adaiiah Gordon 31500168	12 NORMH	812	W 11 0.0	B 13 0.0	B 101 1.0	W 85 2.0	W 74 3.0	B 129 4.0
45. Sidney Corson 31246519	6 WYDNM	807	B 12 0.0	W 115 0.0	B 110 1.0	W 86 2.0	B 75 3.0	W 127 4.0
46. Andrew Tate 30830494	11 VIANH	806	W 13 0.0	B 131 1.0	W 91 2.0	B 5 2.0	W 76 3.0	B 126 3.0
47. Noah Lam 31093096	7 PYWEM	797	B 14 1.0	W 16 1.0	B 97 2.0	W 12 2.0	B 84 2.0	W 83 3.0
48. Eshan Parusha 30678901	7 PYSWM	778	W 15 0.5	B 126 0.5	W 114 1.5	B 82 2.5	W 17 2.5	B 55 2.5
49. Cayla Cheng 32070561	3 MMECE	755	B 16 0.0	W 116 0.0	B 108 1.0	W 88 2.0	B 92 3.0	W 15 3.0
50. Obadiah Burke 32107777	9	743	W 17 1.0	B 19 1.0	W 93 2.0	B 7 2.0	W 98 3.0	B 29 3.0
51. Henry Sandberg 30659798	5 FSTHE	732	W 19 0.0	B 123 0.0	W 102 1.0	B 79 2.0	W 93 2.0	B 77 3.0
52. Cooper Mayes 31553901	6 PYCEM	693	B 18 0.0	W 118 1.0	B 99 2.0	W 14 2.0	B 115 3.0	W 28 3.0

## Gateway Chess League 2024-2025 Yearbook Gateway Action Tournament

53. Langston Logan 32036191	5 SOULE	660	B 20 0.0	W 125 1.0	ZERO 1.0	B 80 2.0	W 119 3.0	W 30 4.0
54. Irenaeus Sandoval 32090579	7 PYCEM	656	W 21 0.0	B 127 0.0	W 104 1.0	B 84 1.0	W 82 2.0	B 87 2.0
55. Colin M Brown 31554111	6 WYDNM	653	B 22 0.0	W 122 1.0	B 118 1.5	W 15 1.5	B 90 2.5	W 48 3.5
56. Gustav Bolin 30769216	7 MWRHM	644	W 23 0.0	B 98 0.0	W 109 1.0	B 87 2.0	W 129 2.0	B 88 3.0
57. Oliver Rubin 31093224	5 MWRHE	638	B 24 0.0	W 129 1.0	B 121 2.0	W 16 2.0	B 116 2.0	W 85 3.0
58. Isha J Iyer 31681225	3 WLDHE	638	B 26 0.0	W 130 1.0	B 125 2.0	W 22 2.0	B 127 2.0	W 89 3.0
59. William DeBord 30917460	4 NEWCE	615	W 25 1.0	W 20 1.0	ZERO 1.0	B 89 2.0	B 123 2.0	W 92 3.0
60. Andrew Bermudez 32112666	9 BEEAH	612	W 27 0.0	W 18 0.0	B 120 1.0	B 91 2.0	W 25 3.0	B 31 3.0
61. Bryce E Corson 31467976	4 MMECE	611	B 28 0.0	W 101 1.0	B 128 1.0	W 96 2.0	B 32 2.0	W 97 3.0
62. Mia Moyano 30769683	5 NEWCE	610	W 29 0.0	B 102 1.0	W 98 2.0	B 17 2.5	W 27 3.5	W 12 3.5
63. Gautam Dasari 30891150	5 OAKBE	592	B 30 1.0	B 9 1.0	W 117 2.0	W 26 2.0	B 28 2.0	W 103 2.5
64. Theo Lee 31518335	4 CAPTE	577	W 31 0.0	B 100 1.0	W 119 1.0	B 98 1.0	B 96 2.0	W 115 3.0
65. Nikolai McKinney 30205378	5 GNTSE	575	B 32 1.0	W 103 2.0	B 10 2.0	W 28 3.0	B 20 3.0	W 33 3.0
66. Lawrence Parker 32098013	9 BEEAH	570	W 33 0.0	B 104 1.0	W 129 2.0	B 23 2.0	W 41 3.0	B 32 3.0
67. Steven Blakey 32112657	11 BEEAH	568	W 98 1.0	B 11 1.0	W 131 2.0	B 27 3.0	W 21 3.0	B 37 3.0
68. Calvin Bollinger 30952232	4 MWRHE	565	B 99 0.0	W 110 1.0	ZERO 1.0	ZERO 1.0	B 97 1.0	W 104 2.0
69. Tommy Lazaroff 31093902	5 COMME	549	W 100 1.0	B 80 2.0	--- F2.0	B 117 3.0	W 22 3.0	W 34 3.0
70. Bryce Esbeck 30769425	7 MWRHM	543	B 101 1.0	W 14 1.0	B 12 1.0	W 97 2.0	B 40 2.0	W 117 3.0
71. Lincoln Cline 30481791	8 SJOAH	499	W 102 1.0	B 17 1.0	W 5 1.0	B 131 2.0	W 43 3.0	B 38 3.0
72. Ryan Fugate 32098068	5 FSTHE	493	B 103 1.0	B 15 1.0	W 23 1.0	W 128 2.0	B 42 2.0	W 122 3.0
73. Ian Yuan 31455154	3 GLRGE	483	W 104 1.0	B 25 1.0	W 17 1.0	B 129 1.0	W 102 2.0	B 119 3.0
74. Lara D Mukherji 31197562	4 MMECE	460	B 107 1.0	W 30 1.0	B 14 1.0	W 121 2.0	B 44 2.0	W 128 3.0
75. Paulo Sandoval 32098303	9 NORMH	438	W 109 1.0	B 27 1.0	W 25 2.0	B 31 2.0	W 45 2.0	B 41 2.0
76. William Armstrong 30797583	3 COMME	428	B 110 1.0	W 34 1.0	B 26 1.0	W 133 2.0	B 46 2.0	B 27 2.0
77. Alex Yuan 31671726	1 GLRGE	420	W 111 1.0	B 35 1.0	B 28 1.0	W 32 1.0	B 101 2.0	W 51 2.0
78. Yuang Xie 31483895	2 OLDBE	418	B 115 0.0	W 107 1.0	B 30 1.0	W 40 1.0	B 103 1.0	W 109 2.0
79. Ahdye Ogunjobi-Hammond 30917565	4 NEWCE	417	--- 0.0	--- 0.0	B 122 1.0	W 51 1.0	ZERO 1.0	ZERO 1.0



## Gateway Chess League 2024-2025 Yearbook Gateway Action Tournament

80. James Venezia 31482130	3 BBLRE	403	B 116 0.0	W 69 0.0	B 34 0.0	W 53 0.0	B 130 1.0	W 120 2.0
81. Evan Hu 32098310	2 FSTHE	399	W 117 0.0	B 109 1.0	W 31 1.0	B 25 1.0	W 107 2.0	B 43 2.0
82. Sy Briscoe 30769339	6 WYDNM	393	B 118 0.0	W 120 1.0	B 36 1.5	W 48 1.5	B 54 1.5	W 99 2.0
83. Austin Lukefahr 32155862	3 JACKE	388	W 119 1.0	B 37 1.0	W 35 1.0	B 41 1.0	W 110 2.0	B 47 2.0
84. Luka Poet 31738222	10 SJOAH	376	B 120 1.0	W 36 1.0	B 38 1.0	W 54 2.0	W 47 3.0	B 39 3.0
85. Nolan Ambler 31519419	3 CAPTE	370	B 125 0.0	BYE 1.0	W 37 1.0	B 44 1.0	W 114 2.0	B 57 2.0
86. Gino Lee 31519495	3 CAPTE	356	W 123 0.0	B 111 1.0	W 39 1.0	B 45 1.0	W 117 1.0	B 106 2.0
87. Sasha Dawson 31518714	4 FSTHE	331	B 121 1.0	W 38 1.0	B 40 1.0	W 56 1.0	B 120 2.0	W 54 3.0
88. Charlie Hobson 31791020	3 KIRKE	331	W 114 1.0	B 39 1.0	W 43 1.0	B 49 1.0	B 133 2.0	W 56 2.0
89. Jameson G Lobonc-Jackson 31519355	3 CAPTE	330	B 129 0.0	W 128 1.0	B 42 1.0	W 59 1.0	B 121 2.0	B 58 2.0
90. Sam Green 31591939	3 REEDE	330	W 126 0.0	B 114 0.5	W 130 1.5	B 29 1.5	W 55 1.5	B 98 1.5
91. Josephine Duff 32098385	2 RSMNE	321	B 122 1.0	W 121 1.0	B 46 1.0	W 60 1.0	B 128 1.0	ZERO 1.0
92. James Nowicke 31093875	3 COMME	317	W 124 1.0	B 41 2.0	W 6 2.0	B 35 2.0	W 49 2.0	B 59 2.0
93. Sarah E Kraemer 31554019	10 BEEAH	290	B 128 1.0	W 40 2.0	B 50 2.0	W 30 2.0	B 51 3.0	W 36 3.0
94. Joey Lazaroff 32098358	1 COMME	284	W 131 0.0	--- 0.0	--- 0.0	--- 0.0	--- 0.0	--- 0.0
95. Sikander Manocha 32089066	1 MICDH	251	ZERO 0.0	ZERO 0.0	W 100 0.0	B 130 1.0	B 122 1.0	W 121 1.0
96. Avery Lin-Smart 32155664	2 NEWCE	240	ZERO 0.0	B 119 0.0	W 124 1.0	B 61 1.0	W 64 1.0	B 107 1.0
97. Trinya Lamb-Tucker 32156039	9 BEEAH	233	W 127 0.0	B 124 1.0	W 47 1.0	B 70 1.0	W 68 2.0	B 61 2.0
98. Gary Gray 32112278	9 NORMH	229	B 67 0.0	W 56 1.0	B 62 1.0	W 64 2.0	B 50 2.0	W 90 3.0
99. Jeremy Jia 30369566	4 MICDH	211	W 68 1.0	B 43 1.0	W 52 1.0	B 114 1.5	W 118 1.5	B 82 2.0
100. Philip Wright 30769730	5 NEWCE	205	B 69 0.0	W 64 0.0	B 95 1.0	ZERO 1.0	ZERO 1.0	ZERO 1.0
101. Chase Gelfand 31591836	6 WYDNM	195	W 70 0.0	B 61 0.0	W 44 0.0	B 109 1.0	W 77 1.0	B 110 1.0
102. Henry Marsh 32098041	5 MWRHE	144	B 71 0.0	W 62 0.0	B 51 0.0	W 108 1.0	B 73 1.0	W 133 2.0
103. Lennon Wagner 32156080	9 BEEAH	144	W 72 0.0	B 65 0.0	W 32 0.0	B 113 1.0	W 78 2.0	B 63 2.5
104. Charles Allman 31472063	3 FSTHE	139	B 73 0.0	W 66 0.0	B 54 0.0	W 110 0.0	W 113 1.0	B 68 1.0
105. Connor Wolf 31553417	4 MWRHE	137	ZERO 0.0	ZERO 0.0	ZERO 0.0	W 120 0.0	B 108 0.0	W 113 1.0
106. James Wolf 31553424	4 MWRHE	132	ZERO 0.0	ZERO 0.0	ZERO 0.0	W 122 0.0	B 124 1.0	W 86 1.0

## Gateway Chess League 2024-2025 Yearbook Gateway Action Tournament

107. Archer Ferguson 32098320	4 MWRHE	123	W 74 0.0	B 78 0.0	W 41 0.0	B 124 1.0	B 81 1.0	W 96 2.0
108. Sayon Ogunjobi-Hammond 32253892	1 NEWCE	119	---	---	W 49 0.0	B 102 0.0	W 105 1.0	W 124 2.0
109. Amelia Robbins 32097949	3 MWRHE	119	B 75 0.0	W 81 0.0	B 56 0.0	W 101 0.0	BYE 1.0	B 78 1.0
110. Claire Brown 32112361	1 MMECE	119	W 76 0.0	B 68 0.0	W 45 0.0	B 104 1.0	B 83 1.0	W 101 2.0
111. Itai Gayle 31478900	4 FSTHE	114	B 77 0.0	W 86 0.0	---	---	---	---
112. Ben Breihan 32097871	3 MWRHE	110	---	---	---	---	---	---
113. Akira Acland 32155328	2 NEWCE	109	ZERO 0.0	---	---	W 103 0.0	B 104 0.0	B 105 0.0
114. Benjamin Miller 32155911	1 WLDHE	107	B 88 0.0	W 90 0.5	B 48 0.5	W 99 1.0	B 85 1.0	W 130 2.0
115. Kayden Groves 32326065	9 HERRH	nnnn	W 78 1.0	B 45 2.0	W 11 2.0	B 37 2.0	W 52 2.0	B 64 2.0
116. James Wright 32326104	12 HERRH	nnnn	W 80 1.0	B 49 2.0	W 19 2.0	B 39 2.0	W 57 3.0	W 40 3.0
117. Carlos J Robledo 32326123	10 HERRH	nnnn	B 81 1.0	W 42 1.0	B 63 1.0	W 69 1.0	B 86 2.0	B 70 2.0
118. Austin Gilliam 32326076	11 HERRH	nnnn	W 82 1.0	B 52 1.0	W 55 1.5	W 36 1.5	B 99 2.5	B 25 3.5
119. Caden Green 32326116	12 HERRH	nnnn	B 83 0.0	W 96 1.0	B 64 2.0	W 33 2.0	B 53 2.0	W 73 2.0
120. Dylan Senanayake 32326155	3 HCTRE	nnnn	W 84 0.0	B 82 0.0	W 60 0.0	B 105 1.0	W 87 1.0	B 80 1.0
121. Efram Sandoval 32353838	3 SHVYE	nnnn	W 87 0.0	B 91 1.0	W 57 1.0	B 74 1.0	W 89 1.0	B 95 2.0
122. Asa Smith 32353825	7 WAYCM	nnnn	W 91 0.0	B 55 0.0	W 79 0.0	B 106 1.0	W 95 2.0	B 72 2.0
123. Aayan Patel 32354602	7 COLMM	nnnn	B 86 1.0	W 51 2.0	B 20 2.0	W 34 2.0	W 59 3.0	B 42 3.0
124. Harry Lee 32353905	K CAPTE	nnnn	B 92 0.0	W 97 0.0	B 96 0.0	W 107 0.0	W 106 0.0	B 108 0.0
125. Micah Abraham 32354587	5 CLMTE	nnnn	W 85 1.0	B 53 1.0	W 58 1.0	ZERO 1.0	ZERO 1.0	ZERO 1.0
126. Camden Sprague 32122803	11 SJOAH	nnnn	B 90 1.0	W 48 2.0	B 16 3.0	B 13 3.0	W 23 3.0	W 46 4.0
127. Callen Sprague 32346865	6 SJOAH	nnnn	B 97 1.0	W 54 2.0	B 18 2.0	W 38 2.0	W 58 3.0	B 45 3.0
128. Ashton Kirshner 32346186	7 SJOAH	nnnn	W 93 0.0	B 89 0.0	W 61 1.0	B 72 1.0	W 91 2.0	B 74 2.0
129. Jacob Sage 32354007	10 CHBRH	nnnn	W 89 1.0	B 57 1.0	B 66 1.0	W 73 2.0	B 56 3.0	W 44 3.0
130. Henry Hobson 32354599	1 KIRKE	nnnn	W 132 0.5	B 58 0.5	B 90 0.5	W 95 0.5	W 80 0.5	B 114 0.5
131. Asher Barlage 32353893	10 HERRH	nnnn	B 94 1.0	W 46 1.0	B 67 1.0	W 71 1.0	---	---
132. Zain Abuawad 32354111	2 CLMTE	nnnn	B 130 0.5	ZERO 0.5	ZERO 0.5	ZERO 0.5	ZERO 0.5	ZERO 0.5
133. Mara Bernstein 32354427	1 NEWCE	nnnn	ZERO 0.0	---	BYE 1.0	B 76 1.0	W 88 1.0	B 102 1.0

Gateway Chess League 2024-2025 Yearbook  
Gateway Action Tournament

---

# Gateway Chess League 2024-2025 Yearbook

## Gateway Action Tournament

Grand Prix Scores														
Section - Action														
Num	Player Name	USCF ID	Grade	Team	Pre Rating	Post Rating	Round 1	Round 2	Round 3	Round 4	Round 5	Round 6	Raw Points	Points
1	Luke K Pierce	15225723	11	SJOAH	1436	1479	1654 W 42	1855 W 24	1905 W 23	1919 W 21	2094 W 4	2086 W 6	11513	11513
2	Sanel Brka	31093368	12	MEHLH	1358	1372	1758 W 29	2037 W 8	1288 L 12	1508 W 59	1741 W 31	2088 W 5	10420	10420
3	A Ollie Gorislavsky	16224647	8	PYWEM	1320	1320	1642 W 36	1715 W 32	1288 L 5	1609 W 49	1752 W 30	1919 W 21	9925	9925
4	Marcus Silva	30564815	5	FSTHE	1239	1294	1628 W 48	1699 W 33	1912 W 22	1981 W 18	1479 L 1	1905 W 23	10604	10604
5	Brett W Marshall	31732537	12	SJOAH	1040	1288	1455 W 63	2165 W 16	2120 W 3	1972 W 19	2070 W 13	1372 L 2	11154	11154
6	Ayush Prabhat	32202398	10	FZWEH	1239	1286	1655 W 35	1510 W 81	1752 W 30	1935 W 10	2055 W 7	1479 L 1	10386	10386
7	Gus Kraft	31146019	6	SJOAH	1222	1255	1508 W 59	1679 W 34	1526 W 57	2088 W 12	1286 L 6	1926 W 20	10013	10013
8	Khai Khai	31492295	12	VIANH	1177	1237	1404 W 66	1372 L 2	1350 W 74	1453 W 64	1981 W 18	2154 W 39	9714	9714
9	Sasangka Wahana	31671797	7	PYSOM	1139	1184	1542 W 55	1599 W 50	1181 L 18	1455 W 63	1781 W 26	2165 W 16	9723	9723
10	Oliver Cleveland	31518061	10	BEEAH	1086	1135	1585 W 38	1542 W 54	1594 W 51	1286 L 6	1526 W 57	1972 W 19	9505	9505
11	Jonathan Kwong	16908217	7	PYSWM	1497	1468	1726 W 41	1288 L 12	1826 W 25	2052 W 17	1526 D 20	1828 W 40	10246	10246
12	Amir Brown	31500148	12	NORMH	1248	1288	1380 W 85	2268 W 11	2172 W 2	1255 L 7	1483 W 60	1552 D 14	10110	10110
13	David Y Zhang	30077392	7	PYCEM	1280	1270	1551 W 53	1741 W 31	1810 W 47	1526 D 20	1288 L 5	1726 W 41	9642	9642
14	Jayce Petersen	31518199	10	BEEAH	1167	1152	799 L 50	1390 W 68	1290 W 78	1539 W 56	1758 W 29	1688 D 12	8464	8464
15	Ketan Anand	17092994	7	JNBSH	1181	1147	1598 W 37	952 L 30	1390 W 68	1599 W 50	1326 D 41	1550 W 43	8415	8415
16	Nathan Schaeffel	31671854	8	HOME1	1411	1365	1781 W 26	1288 L 5	1381 W 69	1628 W 48	1846 W 46	1184 L 9	9108	9108
17	Hovin He	30657536	4	OLDBE	1277	1252	1760 W 28	1426 D 25	1181 W 95	1468 L 11	1654 W 42	1455 D 24	8944	8944
18	Camden Sprague	32122803	11	SJOAH	1183	1181	1106 W 112	1563 W 80	1984 W 9	1294 L 4	1237 L 8	1628 W 48	8812	8812
19	Charles Bai	17185157	5	RSMNE	1190	1172	1699 W 33	1483 W 60	1565 W 84	1288 L 5	1776 W 27	1135 L 10	8946	8946
20	L C Petersen	31654650	11	BEEAH	1095	1126	1482 W 61	1609 W 49	1585 W 52	1670 D 13	1868 D 11	1255 L 7	9469	9469
21	Niels Farahat	30691085	5	FSTHE	1108	1119	1539 W 56	1464 W 62	1524 W 58	1479 L 1	1760 W 28	1320 L 3	9086	9086
22	Kamden D Hearn	30832815	11	BEEAH	1140	1112	1163 D 80	1350 W 74	1294 L 4	1533 W 44	1426 D 25	1542 W 55	8308	8308
23	Ben Shepard	30519386	10	BEEAH	1065	1105	1533 W 44	2154 W 39	1479 L 1	1367 W 70	1396 W 67	1294 L 4	9223	9223
24	Jaxson Kelly	31518249	10	BEEAH	1000	1055	1367 W 70	1479 L 1	1320 W 86	1510 W 81	1654 D 39	1652 D 17	9082	9082
25	Kyle Huang	30694185	5	LDUFE	968	1026	1550 W 43	1652 D 17	1468 L 11	1106 W 112	1512 D 22	1609 W 49	8897	8897
26	Akshaj Prathi	31198206	6	PYWEM	974	981	1365 L 16	1248 W 79	1350 W 73	1524 W 58	1184 L 9	1381 W 69	8052	8052
27	Zac Barber	31519970	12	NORMH	971	976	1354 L 39	1320 W 86	1143 W 101	1594 W 51	1172 L 19	1396 W 67	7979	7979
28	Dominic Khaul	31492308	10	VIANH	960	960	1252 L 17	1151 W 100	1159 W 98	1585 W 52	1119 L 21	1350 W 73	7616	7616
29	Mannan Ahuja	17207535	5	MICDH	950	958	1372 L 2	1184 W 94	1163 W 96	1565 W 84	1152 L 14	1483 W 60	7919	7919
30	Dhruv Agarwal	31743716	4	MICDH	853	952	1453 W 64	1947 W 15	1286 L 6	1247 W 89	1320 L 3	1526 W 57	8779	8779
31	Tim Gill	31106227	9	MARQH	931	941	1353 W 72	1270 L 13	1184 W 93	1288 W 87	1372 L 2	1464 W 62	7931	7931
32	William Bai	30691888	3	RSMNE	926	915	1360 W 71	1320 L 3	1151 W 99	726 L 57	1510 W 81	1539 W 56	7606	7606
33	Adaiah Gordon	31500168	12	NORMH	897	899	1172 L 19	1294 L 4	956 W 121	1163 W 96	1290 W 78	1414 W 65	7289	7289
34	Leeya Bledsoe	16508071	11	PWSOH	901	879	726 L 57	1255 L 7	1098 W 82	1151 W 99	1360 W 71	1453 W 64	7043	7043
35	Kaden Kraemer	30917682	12	BEEAH	815	855	1286 L 6	1282 W 88	1159 W 97	1354 L 39	1350 W 74	1594 W 51	8025	8025

# Gateway Chess League 2024-2025 Yearbook Gateway Action Tournament

<b>Grand Prix Scores</b>														
<b>Section - Action</b>														
<b>Num</b>	<b>Player Name</b>	<b>USCF ID</b>	<b>Grade</b>	<b>Team</b>	<b>Pre Rating</b>	<b>Post Rating</b>	<b>Round 1</b>	<b>Round 2</b>	<b>Round 3</b>	<b>Round 4</b>	<b>Round 5</b>	<b>Round 6</b>	<b>Raw Points</b>	<b>Points</b>
36	Owen Jin	31686339	3	KIPSE	850	842	1320 L 3	515 L 75	1248 W 79	1187 W 92	1390 W 68	1585 W 52	7245	7245
37	Sidney Corson	31246519	6	WYDNM	798	798	1147 L 15	765 L 84	962 W 110	1159 W 98	1288 W 87	1524 W 58	6845	6845
38	Langston Logan	32036191	5	SOULE	660	785	1135 L 10	1246 W 113	0 U	1143 W 101	1247 W 89	1846 W 46	6617	6617
39	Aryansh Tripathy	30228271	7	PYWEM	1427	1354	1776 W 27	1105 L 23	901 X	1655 W 35	1455 D 24	1237 L 8	8129	8129
40	Teddy Mazur	31471910	2	FSTHE	1076	1028	809 L 49	1381 W 69	1304 W 77	1150 D 43	1563 W 80	1468 L 11	7675	7675
41	Colton Clark	31518919	10	MTVEH	913	926	1468 L 11	1151 W 99	1184 W 94	1181 W 95	1547 D 15	1270 L 13	7801	7801
42	Charlotte Wang	30018604	4	MMECE	855	854	1479 L 1	1350 W 73	791 D 91	1447 W 45	1252 L 17	1315 W 75	7634	7634
43	Mia Moyano	30769683	5	NEWCE	610	750	1026 L 25	999 W 107	1305 W 76	1428 D 40	1810 W 47	1147 L 15	7715	7715
44	Colin M Brown	31554111	6	WYDNM	710	733	1105 L 23	1048 W 106	1047 D 45	1112 L 22	1106 W 112	1563 W 80	6981	6981
45	Austin Gilliam	32326076	11	HERRH	541	647	1191 W 91	739 L 56	1133 D 44	854 L 42	1070 W 105	1728 W 83	6715	6715
46	Rishik Mohanty	31383713	7	PYCEM	1129	1046	710 L 81	1290 W 78	1187 W 92	1315 W 75	1365 L 16	785 L 38	6652	6652
47	Gabriel Katon	30769577	7	MWRHM	1095	1010	1464 W 62	1288 W 87	1270 L 13	683 L 60	750 L 43	1320 W 86	6775	6775
48	Andrew Tate	30830494	11	VIANH	829	828	1294 L 4	1164 W 115	1012 W 119	1365 L 16	1320 W 86	1181 L 18	7336	7336
49	Obadiah Burke	32107777	9	HOME4	743	809	1828 W 40	1126 L 20	1315 W 75	1320 L 3	1305 W 76	1026 L 25	7920	7920
50	Noah Lam	31093096	7	PYWEM	797	799	1952 W 14	1184 L 9	1108 W 103	1147 L 15	550 L 73	1184 W 94	7125	7125
51	Aayan Patel	32354602	7	COLMM	Unr.	794	1159 W 98	1482 W 61	1135 L 10	976 L 27	1542 W 54	855 L 35	7149	7149
52	James Wright	32326104	12	HERRH	788	785	1143 W 101	1542 W 55	1126 L 20	960 L 28	1455 W 63	842 L 36	7068	7068
53	Truman D Cline	30465633	12	SJOAH	824	751	1270 L 13	381 L 95	967 W 109	1184 W 94	653 L 64	1288 W 87	5743	5743
54	William DeBord	30917460	4	NEWCE	709	742	1728 W 83	1135 L 10	0 U	1159 W 97	794 L 51	1181 W 95	5997	5997
55	Cayla Cheng	32070561	3	MMECE	765	742	1184 L 9	785 L 52	969 W 108	1151 W 100	1181 W 95	1112 L 22	6382	6382
56	Cooper Mayes	31553901	6	PYCEM	693	739	1119 L 21	1447 W 45	1070 W 105	1152 L 14	1565 W 84	915 L 32	7268	7268
57	Nikolai McKinney	30205378	5	GNTSE	575	726	1679 W 34	1098 W 82	1255 L 7	1715 W 32	1135 L 10	952 L 30	7834	7834
58	Callen Sprague	32346865	6	SJOAH	Unr.	724	1108 W 103	1380 W 85	1119 L 21	981 L 26	1367 W 70	798 L 37	6753	6753
59	Nikhil J Mukherji	31197557	6	WYDNM	732	708	1255 L 7	1070 W 105	1151 W 100	1372 L 2	581 L 69	1184 W 93	6613	6613
60	Steven Blakey	32112657	11	BEEAH	568	683	1305 W 76	1172 L 19	1164 W 115	1810 W 47	1288 L 12	958 L 29	7697	7697
61	Henry Sandberg	30659798	5	FSTHE	732	682	1126 L 20	794 L 51	999 W 107	1225 W 114	515 L 75	1151 W 99	5810	5810
62	Andrew Bermudez	32112666	9	BEEAH	612	664	1010 L 47	1119 L 21	1076 W 118	1012 W 119	1728 W 83	941 L 31	6886	6886
63	Oliver Rubin	31093224	5	MWRHE	636	655	1288 L 5	1414 W 65	1093 W 104	1184 L 9	785 L 52	1163 W 96	6927	6927
64	Lawrence Parker	32098013	9	BEEAH	570	653	952 L 30	937 W 123	1414 W 65	1237 L 8	1551 W 53	879 L 34	6970	6970
65	Jacob Sage	32354007	10	CHBRH	Unr.	614	1159 W 97	655 L 63	653 L 64	1304 W 77	1404 W 66	899 L 33	6074	6074
66	Gustav Bolin	30769216	7	MWRHM	644	604	1237 L 8	505 L 76	920 W 125	1248 W 79	614 L 65	1151 W 100	5675	5675
67	Tommy Lazaroff	31093902	5	COMME	530	596	1122 W 116	1143 W 101	0 F	1282 W 88	1105 L 23	976 L 27	5628	5628
68	Bryce Esbeck	30769425	7	MWRHM	570	590	956 W 121	1152 L 14	1147 L 15	1108 W 103	842 L 36	1282 W 88	6487	6487
69	Lincoln Cline	30481791	8	SJOAH	499	581	999 W 107	1028 L 40	1365 L 16	1164 W 115	1508 W 59	981 L 26	7045	7045
70	Isha J Iyer	31681225	3	WLDHE	552	567	1055 L 24	903 W 127	1246 W 113	1105 L 23	724 L 58	1159 W 97	6192	6192
71	Bryce E Corson	31467976	4	MMECE	607	560	915 L 32	956 W 121	322 L 102	990 W 120	879 L 34	1108 W 103	5170	5170

# Gateway Chess League 2024-2025 Yearbook Gateway Action Tournament

<b>Grand Prix Scores</b>														
Section - Action														
Num	Player Name	USCF ID	Grade	Team	Pre Rating	Post Rating	Round 1	Round 2	Round 3	Round 4	Round 5	Round 6	Raw Points	Points
72	Theo Lee	31518335	4	CAPTE	577	553	941 L 31	1122 W 116	447 L 89	505 L 76	990 W 120	1565 W 84	5570	5570
73	Luka Poet	31738222	10	SJOAH	376	550	1076 W 118	854 L 42	981 L 26	1380 W 85	1599 W 50	960 L 28	6850	6850
74	Ryan Fugate	32098068	5	FSTHE	493	550	1098 W 82	1112 L 22	1237 L 8	1122 W 102	855 L 35	1048 W 106	6472	6472
75	Sarah E Kraemer	31554019	10	BEEAH	290	515	1122 W 102	1642 W 36	809 L 49	1046 L 46	1482 W 61	854 L 42	6955	6955
76	Gary Gray	32112278	9	NORMH	340	505	683 L 60	1404 W 66	750 L 43	1353 W 72	809 L 49	1106 W 112	6105	6105
77	Ian Yuan	31455154	3	GLRGE	495	504	937 W 123	928 L 83	1028 L 40	614 L 65	999 W 107	1247 W 89	5753	5753
78	Lara D Mukherji	31197562	4	MMECE	460	490	967 W 109	1046 L 46	1152 L 14	1093 W 104	899 L 33	1122 W 102	6279	6279
79	Sasha Dawson	31518714	4	FSTHE	331	448	1093 W 104	981 L 26	842 L 36	604 L 66	1076 W 118	1380 W 85	5976	5976
80	Eshan Parusha	30678901	7	PYSWM	781	763	1512 D 22	1181 L 18	947 W 111	1191 W 91	1028 L 40	733 L 44	6592	6592
81	Gautam Dasari	30891150	5	OAKBE	693	710	1846 W 46	1286 L 6	1282 W 88	1055 L 24	915 L 32	698 D 82	7082	7082
82	Lennon Wagner	32156080	9	BEEAH	144	298	550 L 74	726 L 57	879 L 34	910 W 131	1187 W 92	1110 D 81	5362	5362
83	Harjas Singh	30885306	5	WLDHE	1087	928	742 L 54	1304 W 77	488 L 87	1184 W 93	664 L 62	647 L 45	5029	5029
84	Kayden Groves	32326065	9	HERRH	957	765	1187 W 92	1598 W 37	1172 L 19	958 L 29	739 L 56	553 L 72	6207	6207
85	Irenaeus Sandoval	32090579	7	PYCEM	656	580	1288 L 12	724 L 58	937 W 123	550 L 73	1191 W 91	448 L 79	5138	5138
86	William Armstrong	30797583	3	COMME	527	520	962 W 110	976 L 27	1055 L 24	901 W 126	828 L 48	1010 L 47	5732	5732
87	Paulo Sandoval	32098303	9	NORMH	438	488	920 W 125	1010 L 47	1728 W 83	941 L 31	798 L 37	751 L 53	6148	6148
88	Carlos J Robledo	32326123	10	HERRH	526	482	1184 W 93	855 L 35	710 L 81	596 L 67	1159 W 98	590 L 68	5094	5094
89	Caden Green	32326116	12	HERRH	491	447	384 L 94	990 W 120	1353 W 72	952 L 30	785 L 38	504 L 77	4968	4968
90	Calvin Bollinger	30952232	4	MWRHE	517	433	270 L 105	962 W 110	0 U	0 U	308 L 103	937 W 123	2477	2477
91	Sy Briscoe	30769339	6	WYDNM	393	391	647 L 45	1076 W 118	1254 D 42	763 L 80	580 L 85	670 D 105	4990	4990
92	Yuang Xie	31483895	2	OLDBE	418	387	765 L 84	967 W 109	1046 L 46	842 L 36	298 L 82	920 W 125	4838	4838
93	Evan Hu	32098310	2	FSTHE	399	384	482 L 88	920 W 125	941 L 31	928 L 83	967 W 109	708 L 59	4946	4946
94	Austin Lukefahr	32155862	3	JACKE	332	384	1247 W 89	958 L 29	926 L 41	751 L 53	962 W 110	799 L 50	5643	5643
95	James Nowicke	31093875	3	COMME	296	381	901 W 132	1551 W 53	1252 L 17	926 L 41	742 L 55	742 L 54	6114	6114
96	Nolan Ambler	31519419	3	CAPTE	397	363	446 L 113	901 B	958 L 29	899 L 33	947 W 111	655 L 63	4806	4806
97	Jameson G Lobonc-Jackson	31519355	3	CAPTE	346	359	614 L 65	1122 W 102	855 L 35	742 L 54	1093 W 104	567 L 70	4993	4993
98	Gino Lee	31519495	3	CAPTE	356	359	794 L 51	914 W 130	960 L 28	798 L 37	482 L 88	937 W 124	4885	4885
99	Alex Yuan	31671726	1	GLRGE	339	351	914 W 130	926 L 41	915 L 32	879 L 34	956 W 121	682 L 61	5272	5272
100	Charlie Hobson	31791020	3	KIRKE	331	351	947 W 111	960 L 28	708 L 59	742 L 55	901 W 126	604 L 66	4862	4862
101	James Venezia	31482130	3	BBLRE	330	343	785 L 52	596 L 67	976 L 27	785 L 38	903 W 127	1076 W 118	5121	5121
102	Ashton Kirshner	32346186	7	SJOAH	Unr.	322	515 L 75	359 L 97	1360 W 71	550 L 74	1012 W 119	490 L 78	4286	4286
103	Trinya Lamb-Tucker	32156039	9	BEEAH	233	308	724 L 58	901 W 132	799 L 50	590 L 68	1233 W 90	560 L 71	4807	4807
104	Efram Sandoval	32353838	3	SHVYE	Unr.	293	448 L 79	1012 W 119	655 L 63	490 L 78	359 L 97	1089 W 117	4053	4053
105	Jeremy Jia	30369566	4	MICDH	211	270	1233 W 90	708 L 59	739 L 56	547 D 111	647 L 45	791 D 91	4665	4665
106	Asa Smith	32353825	7	WAYCM	Unr.	248	212 L 119	733 L 44	425 L 114	937 W 124	1089 W 117	550 L 74	3946	3946
107	Henry Marsh	32098041	5	MWRHE	144	199	581 L 69	750 L 43	682 L 61	969 W 108	504 L 77	901 W 126	4387	4387

# Gateway Chess League 2024-2025 Yearbook

## Gateway Action Tournament

<b>Grand Prix Scores</b>														
Section - Action														
Num	Player Name	USCF ID	Grade	Team	Pre Rating	Post Rating	Round 1	Round 2	Round 3	Round 4	Round 5	Round 6	Raw Points	Points
108	Sayon Ogunjobi-Hammond	32253892	1	NEWCE	119	169	0 U	0 U	742 L 55	199 L 107	942 W 122	901 W 132	2784	2784
109	Archer Ferguson	32098320	4	MWRHE	137	167	490 L 78	387 L 92	751 L 53	901 W 132	384 L 93	990 W 120	3903	3903
110	Claire Brown	32112361	1	MMECE	119	162	520 L 86	433 L 90	798 L 37	937 W 123	384 L 94	956 W 121	4028	4028
111	Benjamin Miller	32155911	1	WLDHE	107	147	351 L 100	706 D 112	763 L 80	670 D 105	363 L 96	903 W 127	3756	3756
112	Sam Green	31591939	3	REEDE	330	306	1181 L 18	547 D 111	903 W 127	1026 L 25	733 L 44	505 L 76	4895	4895
113	Micah Abraham	32354587	5	CLMTE	Unr.	446	1163 W 96	785 L 38	567 L 70	0 U	0 U	0 U	2515	2515
114	Ahdye Ogunjobi-Hammond	30917565	4	NEWCE	417	425	0 U	0 U	1048 W 106	682 L 61	0 U	0 U	1730	1730
116	Philip Wright	30769730	5	NEWCE	313	322	596 L 67	553 L 72	1089 W 117	0 U	0 U	0 U	2238	2238
117	Sikander Manocha	32089066	1	MICDH	409	289	0 U	0 U	322 L 116	903 W 127	248 L 106	293 L 104	1766	1766
118	Dylan Senanayake	32326155	3	HCTRE	429	276	550 L 73	391 L 91	664 L 62	942 W 122	448 L 79	343 L 101	3338	3338
119	Josephine Duff	32098385	2	RSMNE	243	212	1048 W 106	293 L 104	828 L 48	664 L 62	322 L 102	0 U	3155	3155
120	Avery Lin-Smart	32155664	2	NEWCE	240	190	0 U	447 L 89	901 W 132	560 L 71	553 L 72	167 L 109	2628	2628
121	Chase Gelfand	31591836	6	WYDNM	195	156	590 L 68	560 L 71	899 L 33	920 W 125	351 L 99	162 L 110	3482	3482
122	Connor Wolf	31553417	4	MWRHE	137	142	0 U	0 U	0 U	276 L 118	169 L 108	910 W 131	1355	1355
123	Charles Allman	31472063	3	FSTHE	139	137	504 L 77	653 L 64	580 L 85	162 L 110	910 W 131	433 L 90	3242	3242
124	James Wolf	31553424	4	MWRHE	132	137	0 U	0 U	0 U	248 L 106	901 W 132	359 L 98	1508	1508
125	Amelia Robbins	32097949	3	MWRHE	119	120	488 L 87	384 L 93	604 L 66	156 L 121	901 B	387 L 92	2920	2920
126	Mara Bernstein	32354427	1	NEWCE	Unr.	101	0 U	0 U	901 B	520 L 86	351 L 100	199 L 107	1971	1971
127	Henry Hobson	32354599	1	KIRKE	Unr.	103	502 D 128	567 L 70	306 L 112	289 L 117	343 L 101	147 L 111	2154	2154
128	Zain Abuawad	32354111	2	CLMTE	Unr.	102	503 D 127	0 U	0 U	0 U	0 U	0 U	503	503
129	Joey Lazaroff	32098358	1	COMME	241	204	364 L 115	0 U	0 U	0 U	0 U	0 U	364	364
130	Itai Gayle	31478900	4	FSTHE	114	114	351 L 99	359 L 98	0 U	0 U	0 U	0 U	710	710
131	Akira Acland	32155328	2	NEWCE	109	110	0 U	0 U	0 U	298 L 82	137 L 123	142 L 122	577	577
132	Harry Lee	32353905	K	CAPTE	Unr.	101	381 L 95	308 L 103	190 L 120	167 L 109	137 L 124	169 L 108	1352	1352

## High School League Champions

Season	Team	Season	Team
2024-2025	Ladue High	1994-1995	Ladue High
2023-2024	Ladue High	1993-1994	Vianney High
2022-2023	Ladue High	1992-1993	Belleville East High
2021-2022	Ladue High	1991-1992	Belleville East High
2020-2021	Ladue High	1990-1991	Belleville East High
2019-2020	Belleville East High	1989-1990	Belleville East High
	Ladue High	1988-1989	East St. Louis High
2018-2019	John Burroughs High	1987-1988	Ladue High
	Ladue High	1986-1987	Vianney High
2017-2018	John Burroughs High	1985-1986	Vianney High
2016-2017	John Burroughs High	1984-1985	John Burroughs High
2015-2016	John Burroughs High	1983-1984	Vianney High
2014-2015	John Burroughs High	1982-1983	Vianney High
2013-2014	Vianney High	1981-1982	Lindbergh High
2012-2013	Crossroads School	1980-1981	Edwardsville High
2011-2012	Parkway North High	1979-1980	East St. Louis High
2010-2011	Ladue High	1978-1979	East St. Louis High
2009-2010	Ladue High	1977-1978	East St. Louis High
2008-2009	O'Fallon (IL) High	1976-1977	University City High
2007-2008	Parkway North High	1975-1976	Parkway North High
2006-2007	Parkway North High	1974-1975	University City High
2005-2006	Parkway North High	1973-1974	St. Louis University High
2004-2005	Belleville West High	1972-1973	St. Louis University High
2003-2004	Belleville West High	1971-1972	Affton High
2002-2003	Parkway South High	1970-1971	Alton High
2001-2002	Parkway South High	1969-1970	St. Louis University High
2000-2001	Clayton High	1968-1969	University City High
1999-2000	Clayton High	1967-1968	University City High
1998-1999	Clayton High	1966-1967	McBride High
1997-1998	Clayton High	1965-1966	Sumner High
1996-1997	Clayton High	1964-1965	Soldan High
1995-1996	Belleville East High		



## Junior League Champions

Season	Section	Team	Season	Section	Team	
2024-2025	8 <sup>th</sup> and Under	Crestview Middle	2013-2014	9 <sup>th</sup> and Under	Vianney High	
	6 <sup>th</sup> and Under	Community School		8 <sup>th</sup> and Under	Wydown Middle	
	5 <sup>th</sup> and Under	Meramec Elementary		6 <sup>th</sup> and Under	Central Christian Elementary	
	3 <sup>rd</sup> and Under	Captain Elementary		5 <sup>th</sup> and Under	Spoede Elementary	
2023-2024	8 <sup>th</sup> and Under	Holy Redeemer		5 <sup>th</sup> and Under	Humboldt Elementary	
		Wydown Middle		3 <sup>rd</sup> and Under	Mason Ridge Elementary	
	6 <sup>th</sup> and Under	Bayless Middle		2012-2013	9 <sup>th</sup> and Under	Vianney High
	5 <sup>th</sup> and Under	Glenridge Elementary			8 <sup>th</sup> and Under	Wydown Middle
	Meramec Elementary	6 <sup>th</sup> and Under	Central Christian Elementary			
3 <sup>rd</sup> and Under	Captain Elementary	5 <sup>th</sup> and Under	Meramec Elementary			
2022-2023	Glenridge Elementary		2011-2012	9 <sup>th</sup> and Under	Vianney High	
2021-2022	No team award			8 <sup>th</sup> and Under	Wydown Middle	
2020-2021	No team award			6 <sup>th</sup> and Under	Central Christian Elementary	
				5 <sup>th</sup> and Under	Meramec Elementary	
2019-2020	9 <sup>th</sup> and Under	Vianney High	2010-2011	9 <sup>th</sup> and Under	Vianney High	
	8 <sup>th</sup> and Under	Ladue Middle			Crossroads School	
	6 <sup>th</sup> and Under	Wydown Middle		8 <sup>th</sup> and Under	Wydown Middle	
	5 <sup>th</sup> and Under	Green Trails Elementary		6 <sup>th</sup> and Under	Central Christian Elementary	
2018-2019	3 <sup>rd</sup> and Under	College Elementary	5 <sup>th</sup> and Under	Glenridge Elementary		
	9 <sup>th</sup> and Under	Vianney High	2009-2010	9 <sup>th</sup> and Under	Vianney High	
	8 <sup>th</sup> and Under	Wydown Middle		8 <sup>th</sup> and Under	McKinley High	
	6 <sup>th</sup> and Under	Community Elementary			Crossroads School	
5 <sup>th</sup> and Under	Meramec Elementary	6 <sup>th</sup> and Under		New City School		
2017-2018		Ladue Elementary	5 <sup>th</sup> and Under	New City School		
	3 <sup>rd</sup> and Under	Kehrs Mill Elementary	2008-2009	9 <sup>th</sup> and Under	Westminster High	
	9 <sup>th</sup> and Under	Vianney High		8 <sup>th</sup> and Under	McKinley High	
	8 <sup>th</sup> and Under	Ladue Middle		6 <sup>th</sup> and Under	Central Christian Elementary	
	6 <sup>th</sup> and Under	Wydown Middle		5 <sup>th</sup> and Under	Central Christian Elementary	
5 <sup>th</sup> and Under	Glenridge Elementary	2007-2008		9 <sup>th</sup> and Under	McKinley High	
3 <sup>rd</sup> and Under	Spoede Elementary		8 <sup>th</sup> and Under	Chesterfield Day School		
9 <sup>th</sup> and Under	Vianney High			St. Richard Middle		
8 <sup>th</sup> and Under	Ladue Middle		6 <sup>th</sup> and Under	Central Christian Elementary		
2016-2017	6 <sup>th</sup> and Under	Steger Middle	5 <sup>th</sup> and Under	Central Christian Elementary		
	5 <sup>th</sup> and Under	Glenridge Elementary	2006-2007	9 <sup>th</sup> and Under	Chaminade High	
	3 <sup>rd</sup> and Under	Reed Elementary			Westminster High	
	9 <sup>th</sup> and Under	Vianney High			Vianney High	
8 <sup>th</sup> and Under	Parkway Northeast Middle	8 <sup>th</sup> and Under		Ladue Middle		
6 <sup>th</sup> and Under	Wydown Middle			Solomon Schecter Middle		
2015-2016	5 <sup>th</sup> and Under	Mason Ridge Elementary		St. Richard Middle		
	3 <sup>rd</sup> and Under	Glenridge Elementary	6 <sup>th</sup> and Under	Central Christian Elementary		
	9 <sup>th</sup> and Under	Vianney High		5 <sup>th</sup> and Under	Spoede Elementary	
	8 <sup>th</sup> and Under	John Burroughs High		Central Christian Elementary		
	6 <sup>th</sup> and Under	Community Elementary				
2014-2015	5 <sup>th</sup> and Under	Bellerive Elementary				
	3 <sup>rd</sup> and Under	Central Christian Elementary				

## Gateway Chess League 2024-2025 Yearbook

<b>Junior League Champions (cont.)</b>		
Season	Section	Team
2005-2006	9 <sup>th</sup> and Under	Westminster High
		Vianney High
	8 <sup>th</sup> and Under	Ladue Middle
		Solomon Schechter Middle
	6 <sup>th</sup> and Under	Chesterfield Day School
5 <sup>th</sup> and Under	St. Richard Middle	
2004-2005	9 <sup>th</sup> and Under	Kennard Elementary
	9 <sup>th</sup> and Under	Vianney High
	8 <sup>th</sup> and Under	McKinley Middle
	6 <sup>th</sup> and Under	Solomon Schechter Middle
2003-2004	5 <sup>th</sup> and Under	Spoeede Elementary
	9 <sup>th</sup> and Under	Vianney High
	8 <sup>th</sup> and Under	Ladue Middle
	6 <sup>th</sup> and Under	Solomon Schechter Middle
2002-2003	5 <sup>th</sup> and Under	Pierremont Elementary
	9 <sup>th</sup> and Under	Vianney High
	8 <sup>th</sup> and Under	McKinley Middle
	6 <sup>th</sup> and Under	St. Michael Archangel School
2001-2002	5 <sup>th</sup> and Under	Spoeede Elementary
	9 <sup>th</sup> and Under	Westminster High
	8 <sup>th</sup> and Under	McKinley Middle
	6 <sup>th</sup> and Under	Valley Park Middle
2000-2001	5 <sup>th</sup> and Under	Henry Elementary
	9 <sup>th</sup> and Under	Vianney High
	8 <sup>th</sup> and Under	McKinley Middle
	6 <sup>th</sup> and Under	St. Michael Archangel Middle
1999-2000	5 <sup>th</sup> and Under	Henry Elementary
	9 <sup>th</sup> and Under	Vianney High
	8 <sup>th</sup> and Under	Chaminade High
	6 <sup>th</sup> and Under	McKinley Middle
1998-1999	6 <sup>th</sup> and Under	Wydown Middle
	9 <sup>th</sup> and Under	Vianney High
	6 <sup>th</sup> and Under	Craig Elementary
		Shenandoah Valley Elementary
1997-1998	6 <sup>th</sup> and Under	Craig Elementary
1997-1998	Jackson Middle	
1996-1997	Jackson Middle	
1995-1996	Jackson Middle	
1994-1995	Jackson Middle	
1993-1994	Wolf Branch Middle	
1992-1993	Vianney High	
1991-1992	Grant Middle	
1990-1991	Belleville East High	
1989-1990	Belleville East High	
1988-1989	Lansdowne Middle	

## League Presidents

-2006	Sam Kassis
2005-2006	Thomas Johnston
2000-2005	Brad Schmidt
1995-2000	Thomas Johnston
1989-1995	Charles Zeller
1987-1989	Edward Baur
1984-1987	Edwin Willis
1982-1984	Edward Baur
1980-1982	Edwin Willis
1978-1980	Edward Baur
1976-1978	Robert Sutter
1974-1976	Russell Phelps
1971-1974	Charles Amelotti
1964-1971	Delmar Jorn

# Problems

1) White to move

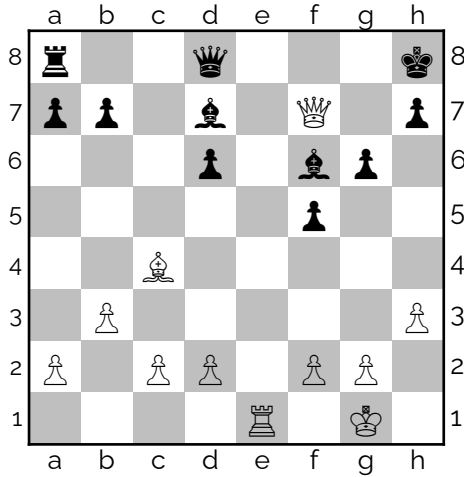

2) Black to move

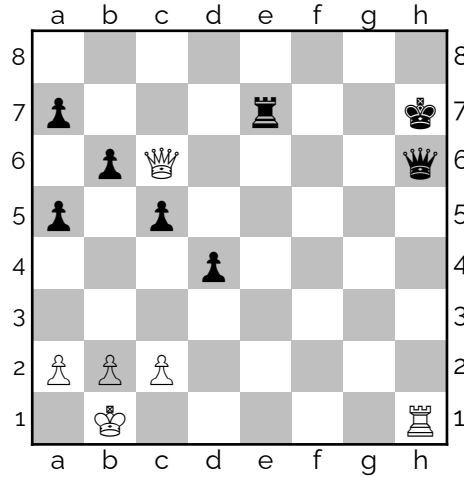

3) White to move

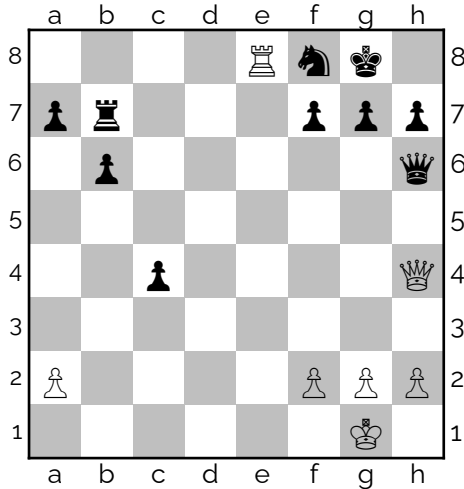

4) Black to move

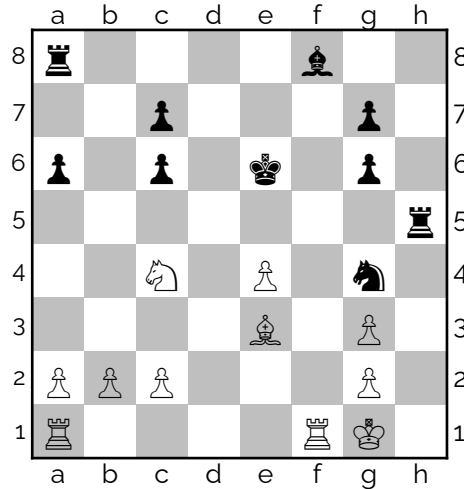

## Solutions

- 1) 1. ♖e8+ deflects the defender. If 1. ... ♙xe8, then 2. ♗xf6#. Or if 1. ... ♜xe8 then 2. ... ♗(f8 or g8)#.
- 2) 1. ... ♜e1+ forces 2. ♜xe1 unpinning the ♙ on h6, allowing 2. ... ♗xc6 to win the ♙ for the ♜.
- 3) 1. ♜xf8+ forces 1. ... ♝xf8 2. ♗d8#. If 1. ♗d8??, then 1. ... ♗c1+ is a win for Black.
- 4) 1. ... ♜c5 wins. If 2. ♜xc5 then 2. ... ♜ah8 threatens 3 ... ♜h1# so 3. ♜xf6+ gxf6 4. ♙f1 ♜xc5 5. g3 ♜a1+ wins the ♜. If instead 3. ♜fe1 ♜ah8 4. ♙f1 ♞xe3 5. ♞xe3 and Black is up a ♜ for a ♙. Or 5. ♜xe3 ♜h1+ and Black is up a ♜ for a ♙.

# Gateway Chess League 2023-2024 Yearbook

# Gateway Chess League 2023-2024 Yearbook

